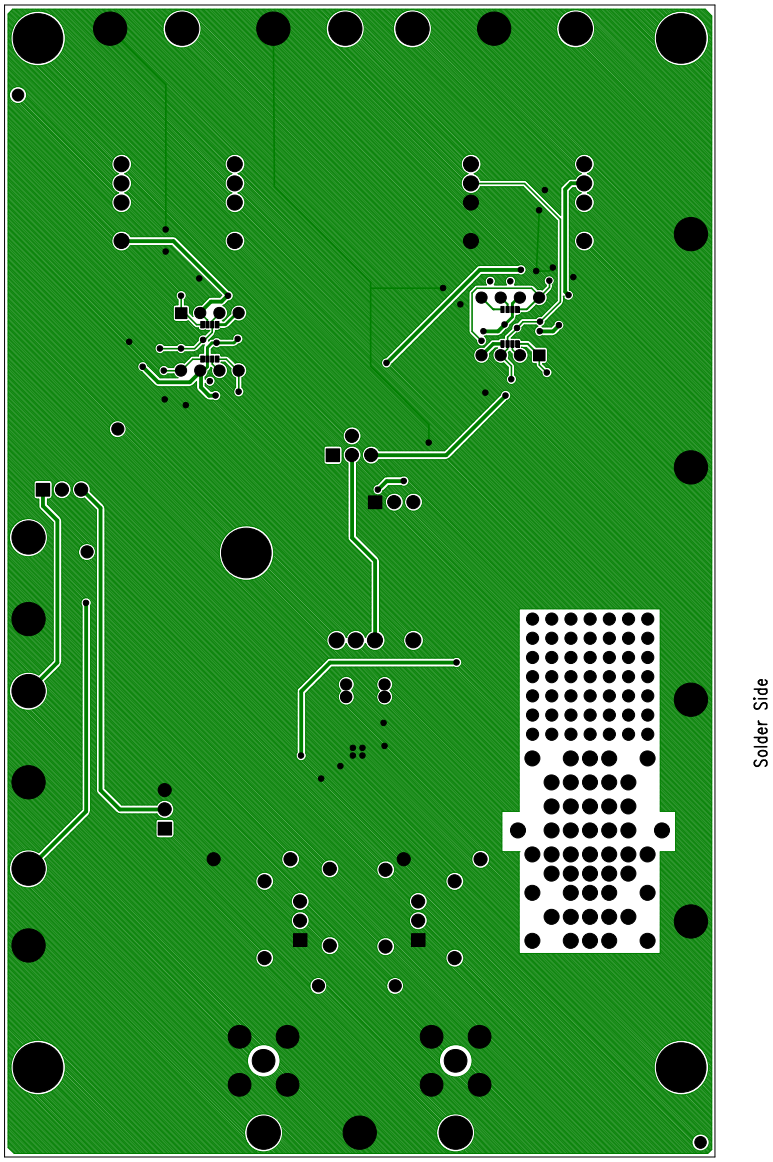

427B.pcb - Wed Jan 19 15:36:39 2005