



**ELDRS Report
12-900 130307 R1.0**

**Aeroflex RAD
5017 N. 30th Street
Colorado Springs, CO 80919
(719) 531-0800**

Products contained in this shipment may be subject to ITAR regulations.

Warning:

The export of these commodity(ies), technology, or software are subject either to the U.S. Commerce Department Export Administration Regulations (E.A.R.), or to the U.S. State Department International Traffic In Arms Regulations (I.T.A.R.). Diversion, the shipment to unauthorized locations or entities, or the disclosure of related technical data or software to unauthorized foreign nationals is contrary to U.S. law and is prohibited. If export is authorized to a specific country or end-users, compliance with the U.S. export laws is required prior to transfer, transshipment on a non-continuous voyage, or disposal in any other country, or to any other end-user of these commodities, either in their original form or after being incorporated into other end-items.



Enhanced Low Dose Rate Sensitivity (ELDRS) Radiation Testing of the RH1014MW Quad Precision Operational Amplifier for Linear Technology

Customer: Linear Technology, PO# 7084J

RAD Job Number: 12-900

Part Type Tested: RH1014MW Quad Precision Operational Amplifier, RH1014M Quad Precision Operational Amplifier Datasheet Revision G

Traceability Information: Assembly Lot Number: 676643, Fab Lot Number: W1213460.1, Wafer Number: 1, Date Code: 1231A. See photograph of unit under test in Appendix A.

Quantity of Units: 11 units received, 5 units for biased irradiation, 5 units for unbiased irradiation and 1 unit for control. Serial numbers 59, 149, 233, 310 and 393 were biased during irradiation, serial numbers 443, 516, 574, 589 and 732 were unbiased during irradiation and serial number 829 was used as control. See Appendix B for the radiation bias connection table.

Radiation and Electrical Test Increments: 10mrad(Si)/s ionizing radiation with electrical test increments: pre-irradiation, 10krad(Si), 20krad(Si), 30krad(Si) and 50krad(Si).

Pre-Irradiation Burn-In: Burn-In performed by Linear Technology prior to receipt by RAD

Overtest and Post-Irradiation Anneal: No overtest. 24-hour room temperature anneal followed by a 168-hour 100°C anneal. Both anneals were performed in the same electrical bias condition as the irradiations. Electrical measurements were made following each anneal increment.

Radiation Test Standard: MIL-STD-750E TM1019 and/or MIL-STD-883H TM1019 Condition D and Linear Technology RH1014M Quad Precision Operational Amplifier Datasheet Revision G.

Test Hardware and Software: LTS2020 Automated Tester, Entity ID TS03, Calibration Date: 4/26/2012, Calibration Due: 4/26/2013. LTS2101 Family Board, Entity ID FB10. LTS0600 Test Fixture, Entity ID TF03. BGSS-970312 RH1014 DUT Board. Test Program: RH1014.SR5

Facility and Radiation Source: Aeroflex RAD's Longmire Laboratories, Colorado Springs, CO. Gamma rays provided by Co60 (GB-150) low dose rate source. Dosimetry performed by Air Ionization Chamber (AIC) traceable to NIST. Aeroflex RAD's dosimetry has been audited by DSCC and Aeroflex RAD has been awarded Laboratory Suitability for MIL-STD-750 and MIL-STD-883 TM 1019.

Irradiation and Test Temperature: Room temperature controlled to 24°C±6°C per MIL-STD-883 and MIL-STD-750.

Test Result: PASSED the enhanced low dose rate sensitivity test to the maximum tested dose level of 50krad(Si) with all parameters remaining within their datasheet specifications.



1.0. Overview and Background

It is well known that total dose ionizing radiation can cause parametric degradation and ultimately functional failure in electronic devices. The damage occurs via electron-hole pair production, transport and trapping in the dielectric regions. In advanced CMOS technology nodes (0.6 μ m and smaller) the bulk of the damage is manifested in the thicker isolation regions, such as shallow trench or local oxidation of silicon (LOCOS) oxides (also known as "birds-beak" oxides). However, many linear and mixed signal devices that utilize bipolar minority carrier elements exhibit an enhanced low dose rate sensitivity (ELDRS). At this time there is no known or accepted *a priori* method for predicting susceptibility to ELDRS or simulating the low dose rate sensitivity with a "conventional" room temperature 50-300rad(Si)/s irradiation (Condition A in MIL-STD-883 TM 1019.8). Over the past 10 years a number of accelerating techniques have been examined, including an elevated temperature anneal, such as that used for MOS devices (see ASTM-F-1892 for more technical details) and irradiating at various temperatures. However, none of these techniques have proven useful across the wide variety of linear and/or mixed signal devices used in spaceborne applications.

The latest requirement incorporated in MIL-STD-883 TM 1019 requires that devices that could potentially exhibit ELDRS "shall be tested either at the intended application dose rate, at a prescribed low dose rate to an overtest radiation level, or with an accelerated test such as an elevated temperature irradiation test that includes a parameter delta design margin". While the recently released MIL-STD-883 TM 1019 allows for accelerated testing, the requirements for this are to essentially perform a low dose rate ELDRS test to verify the suitability of the acceleration method on the component of interest before the acceleration technique can be instituted. Based on the limitations of accelerated testing and to meet the requirements of MIL-STD-883 TM1019.8 Condition D, we have performed a low dose rate test at 10mrad(Si)/s.

2.0. Radiation Test Apparatus

The low dose rate testing described in this final report was performed using the facilities at Aeroflex RAD's Longmire Laboratories in Colorado Springs, CO. The low dose rate source is a GB-150 irradiator modified to provide a panoramic exposure. The Co-60 rods are held in the base of the irradiator heavily shielded by lead. During the irradiation exposures the rod is raised by an electronic timer/controller and the exposure is performed in air. The dose rate for this irradiator in this configuration ranges from approximately 1mrad(Si)/s to a maximum of approximately 50rad(Si)/s, determined by the distance from the source. For low dose rate testing described in this report, the devices are placed approximately 2-meters from the Co-60 rods. The irradiator calibration is maintained by Aeroflex RAD's Longmire Laboratories using air ionization chamber (AIC) dosimetry traceable to the National Institute of Standards and Technology (NIST). Figure 2.1 shows a photograph of the GB-150 Co-60 irradiator at Aeroflex RAD's Longmire Laboratory facility.



Figure 2.1. Aeroflex RAD's Co-60 irradiator. The dose rate is obtained by positioning the device-under-test at a fixed distance from the gamma cell. The dose rate for this irradiator varies from approximately 50rad(Si)/s close to the rods down to <1mrad(Si)/s at a distance of approximately 4-meters.



3.0. Radiation Test Conditions

The RH1014MW Quad Precision Operational Amplifier described in this final report were irradiated using a split 15V supply and with all pins tied to ground, that is biased and unbiased. See Appendix B for details on the biasing conditions during radiation exposure. In our opinion, this bias circuit satisfies the requirements of MIL-STD-883H TM1019.8 Section 3.9.3 Bias and Loading Conditions which states "The bias applied to the test devices shall be selected to produce the greatest radiation induced damage or the worst-case damage for the intended application, if known. While maximum voltage is often worst case some bipolar linear device parameters (e.g. input bias current or maximum output load current) exhibit more degradation with 0 V bias."

The devices were irradiated to a maximum total ionizing dose level of 50krad(Si) with incremental readings at 10krad(Si), 20krad(Si) and 30krad(Si). Electrical testing occurred within one hour following the end of each irradiation segment. For intermediate irradiations, the units were tested and returned to total dose exposure within two hours from the end of the previous radiation increment. The radiation exposure bias board was positioned in the Co-60 cell to provide the targeted dose rate of 10mrad(Si)/s and was located inside a lead-aluminum enclosure. The lead-aluminum enclosure is required under MIL-STD-883H TM1019.8 Section 3.4 that reads as follows: "Lead/Aluminum (Pb/Al) container. Test specimens shall be enclosed in a Pb/Al container to minimize dose enhancement effects caused by low-energy, scattered radiation. A minimum of 1.5 mm Pb, surrounding an inner shield of at least 0.7 mm Al, is required. This Pb/Al container produces an approximate charged particle equilibrium for Si and for TLDs such as CaF₂. The radiation field intensity shall be measured inside the Pb/Al container (1) initially, (2) when the source is changed, or (3) when the orientation or configuration of the source, container, or test-fixture is changed. This measurement shall be performed by placing a dosimeter (e.g., a TLD) in the device-irradiation container at the approximate test-device position. If it can be demonstrated that low energy scattered radiation is small enough that it will not cause dosimetry errors due to dose enhancement, the Pb/Al container may be omitted".

The final dose rate within the lead-aluminum box was determined based on air ionization chamber (AIC) dosimetry measurements just prior to the beginning of the total dose irradiations. The final dose rate for this work was 10mrad(Si)/s with a precision of $\pm 5\%$.



4.0. Tested Parameters

During the enhanced low dose rate sensitivity testing the following electrical parameters were measured pre- and post-irradiation:

1. Positive Supply Current 15V (A) @ $V_S = \pm 15V$, $V_{CM} = 0V$
2. Negative Supply Current 15V (A) @ $V_S = \pm 15V$, $V_{CM} = 0V$
3. Offset Voltage 15V 1 (V) @ $V_S = \pm 15V$, $V_{CM} = 0V$
4. Offset Voltage 15V 2 (V) @ $V_S = \pm 15V$, $V_{CM} = 0V$
5. Offset Voltage 15V 3 (V) @ $V_S = \pm 15V$, $V_{CM} = 0V$
6. Offset Voltage 15V 4 (V) @ $V_S = \pm 15V$, $V_{CM} = 0V$
7. Offset Current 15V 1 (A) @ $V_S = \pm 15V$, $V_{CM} = 0V$
8. Offset Current 15V 2 (A) @ $V_S = \pm 15V$, $V_{CM} = 0V$
9. Offset Current 15V 3 (A) @ $V_S = \pm 15V$, $V_{CM} = 0V$
10. Offset Current 15V 4 (A) @ $V_S = \pm 15V$, $V_{CM} = 0V$
11. Positive Bias Current 15V 1 (A) @ $V_S = \pm 15V$, $V_{CM} = 0V$
12. Positive Bias Current 15V 2 (A) @ $V_S = \pm 15V$, $V_{CM} = 0V$
13. Positive Bias Current 15V 3 (A) @ $V_S = \pm 15V$, $V_{CM} = 0V$
14. Positive Bias Current 15V 4 (A) @ $V_S = \pm 15V$, $V_{CM} = 0V$
15. Negative Bias Current 15V 1 (A) @ $V_S = \pm 15V$, $V_{CM} = 0V$
16. Negative Bias Current 15V 2 (A) @ $V_S = \pm 15V$, $V_{CM} = 0V$
17. Negative Bias Current 15V 3 (A) @ $V_S = \pm 15V$, $V_{CM} = 0V$
18. Negative Bias Current 15V 4 (A) @ $V_S = \pm 15V$, $V_{CM} = 0V$
19. Common Mode Rejection Ratio 1 (dB) @ $V_S = \pm 15V$, $V_{CM} = 13V, -15V$
20. Common Mode Rejection Ratio 2 (dB) @ $V_S = \pm 15V$, $V_{CM} = 13V, -15V$
21. Common Mode Rejection Ratio 3 (dB) @ $V_S = \pm 15V$, $V_{CM} = 13V, -15V$
22. Common Mode Rejection Ratio 4 (dB) @ $V_S = \pm 15V$, $V_{CM} = 13V, -15V$
23. Power Supply Rejection Ratio 1 (dB) @ $V_S = \pm 10V$ to $\pm 18V$, $V_{CM} = 0V$
24. Power Supply Rejection Ratio 2 (dB) @ $V_S = \pm 10V$ to $\pm 18V$, $V_{CM} = 0V$
25. Power Supply Rejection Ratio 3 (dB) @ $V_S = \pm 10V$ to $\pm 18V$, $V_{CM} = 0V$
26. Power Supply Rejection Ratio 4 (dB) @ $V_S = \pm 10V$ to $\pm 18V$, $V_{CM} = 0V$
27. Open Loop Gain 1 (V/mV) @ $V_S = \pm 15V$, $V_{CM} = 0V$, $V_O = \pm 10V$, $R_L = 10K$
28. Open Loop Gain 2 (V/mV) @ $V_S = \pm 15V$, $V_{CM} = 0V$, $V_O = \pm 10V$, $R_L = 10K$
29. Open Loop Gain 3 (V/mV) @ $V_S = \pm 15V$, $V_{CM} = 0V$, $V_O = \pm 10V$, $R_L = 10K$
30. Open Loop Gain 4 (V/mV) @ $V_S = \pm 15V$, $V_{CM} = 0V$, $V_O = \pm 10V$, $R_L = 10K$
31. Positive Output Voltage 15V 1 (V) @ $V_S = \pm 15V$, $V_{CM} = 0V$, $R_L = 10K$
32. Positive Output Voltage 15V 2 (V) @ $V_S = \pm 15V$, $V_{CM} = 0V$, $R_L = 10K$
33. Positive Output Voltage 15V 3 (V) @ $V_S = \pm 15V$, $V_{CM} = 0V$, $R_L = 10K$
34. Positive Output Voltage 15V 4 (V) @ $V_S = \pm 15V$, $V_{CM} = 0V$, $R_L = 10K$
35. Negative Output Voltage 15V 1 (V) @ $V_S = \pm 15V$, $V_{CM} = 0V$, $R_L = 10K$
36. Negative Output Voltage 15V 2 (V) @ $V_S = \pm 15V$, $V_{CM} = 0V$, $R_L = 10K$
37. Negative Output Voltage 15V 3 (V) @ $V_S = \pm 15V$, $V_{CM} = 0V$, $R_L = 10K$



- 38. Negative Output Voltage 15V 4 (V) @ VS= +/-15V, VCM= 0V, RL= 10K
- 39. Positive Slew Rate 1 (V/us) @ VS= +/-15V
- 40. Positive Slew Rate 2 (V/us) @ VS= +/-15V
- 41. Positive Slew Rate 3 (V/us) @ VS= +/-15V
- 42. Positive Slew Rate 4 (V/us) @ VS= +/-15V
- 43. Negative Slew Rate 1 (V/us) @ VS= +/-15V
- 44. Negative Slew Rate 2 (V/us) @ VS= +/-15V
- 45. Negative Slew Rate 3 (V/us) @ VS= +/-15V
- 46. Negative Slew Rate 4 (V/us) @ VS= +/-15V
- 47. Positive Supply Current 5V (A) @ VS= +5V, VCM= 0V, VOUT= 1.4V
- 48. Negative Supply Current 5V (A) @ VS= +5V, VCM= 0V, VOUT= 1.4V
- 49. Offset Voltage 5V 1 (V) @ VS= +5V, VCM= 0V, VOUT= 1.4V
- 50. Offset Voltage 5V 2 (V) @ VS= +5V, VCM= 0V, VOUT= 1.4V
- 51. Offset Voltage 5V 3 (V) @ VS= +5V, VCM= 0V, VOUT= 1.4V
- 52. Offset Voltage 5V 4 (V) @ VS= +5V, VCM= 0V, VOUT= 1.4V
- 53. Offset Current 5V 1 (A) @ VS= +5V, VCM= 0V, VOUT= 1.4V
- 54. Offset Current 5V 2 (A) @ VS= +5V, VCM= 0V, VOUT= 1.4V
- 55. Offset Current 5V 3 (A) @ VS= +5V, VCM= 0V, VOUT= 1.4V
- 56. Offset Current 5V 4 (A) @ VS= +5V, VCM= 0V, VOUT= 1.4V
- 57. Positive Bias Current 5V 1 (A) @ VS= +5V, VCM= 0V, VOUT= 1.4V
- 58. Positive Bias Current 5V 2 (A) @ VS= +5V, VCM= 0V, VOUT= 1.4V
- 59. Positive Bias Current 5V 3 (A) @ VS= +5V, VCM= 0V, VOUT= 1.4V
- 60. Positive Bias Current 5V 4 (A) @ VS= +5V, VCM= 0V, VOUT= 1.4V
- 61. Negative Bias Current 5V 1 (A) @ VS= +5V, VCM= 0V, VOUT= 1.4V
- 62. Negative Bias Current 5V 2 (A) @ VS= +5V, VCM= 0V, VOUT= 1.4V
- 63. Negative Bias Current 5V 3 (A) @ VS= +5V, VCM= 0V, VOUT= 1.4V
- 64. Negative Bias Current 5V 4 (A) @ VS= +5V, VCM= 0V, VOUT= 1.4V
- 65. Positive Output Voltage 5V OPEN 1 (V) @ VS= +5V, VCM= 0V, VOUT= 1.4V, RL= OPEN
- 66. Positive Output Voltage 5V OPEN 2 (V) @ VS= +5V, VCM= 0V, VOUT= 1.4V, RL= OPEN
- 67. Positive Output Voltage 5V OPEN 3 (V) @ VS= +5V, VCM= 0V, VOUT= 1.4V, RL= OPEN
- 68. Positive Output Voltage 5V OPEN 4 (V) @ VS= +5V, VCM= 0V, VOUT= 1.4V, RL= OPEN
- 69. Positive Output Voltage 5V 600 1 (V) @ VS= +5V, VCM= 0V, VOUT= 1.4V, RL= 600Ω
- 70. Positive Output Voltage 5V 600 2 (V) @ VS= +5V, VCM= 0V, VOUT= 1.4V, RL= 600Ω
- 71. Positive Output Voltage 5V 600 3 (V) @ VS= +5V, VCM= 0V, VOUT= 1.4V, RL= 600Ω
- 72. Positive Output Voltage 5V 600 4 (V) @ VS= +5V, VCM= 0V, VOUT= 1.4V, RL= 600Ω
- 73. Output Voltage Low 5V OPEN 1 (V) @ VS= +5V, VCM= 0V, VOUT= 1.4V, RL= OPEN
- 74. Output Voltage Low 5V OPEN 2 (V) @ VS= +5V, VCM= 0V, VOUT= 1.4V, RL= OPEN
- 75. Output Voltage Low 5V OPEN 3 (V) @ VS= +5V, VCM= 0V, VOUT= 1.4V, RL= OPEN
- 76. Output Voltage Low 5V OPEN 4 (V) @ VS= +5V, VCM= 0V, VOUT= 1.4V, RL= OPEN
- 77. Output Voltage Low 5V 600 1 (V) @ VS= +5V, VCM= 0V, VOUT= 1.4V, RL= 600Ω
- 78. Output Voltage Low 5V 600 2 (V) @ VS= +5V, VCM= 0V, VOUT= 1.4V, RL= 600Ω
- 79. Output Voltage Low 5V 600 3 (V) @ VS= +5V, VCM= 0V, VOUT= 1.4V, RL= 600Ω



**ELDRS Report
12-900 130307 R1.0**

**Aeroflex RAD
5017 N. 30th Street
Colorado Springs, CO 80919
(719) 531-0800**

- 80. Output Voltage Low 5V 600 4 (V) @ VS= +5V, VCM= 0V, VOUT= 1.4V, RL= 600Ω
- 81. Output Voltage Low 5V 1mA 1 (V) @ VS= +5V, VCM= 0V, VOUT= 1.4V, ISINK= 1mA
- 82. Output Voltage Low 5V 1mA 2 (V) @ VS= +5V, VCM= 0V, VOUT= 1.4V, ISINK= 1mA
- 83. Output Voltage Low 5V 1mA 3 (V) @ VS= +5V, VCM= 0V, VOUT= 1.4V, ISINK= 1mA
- 84. Output Voltage Low 5V 1mA 4 (V) @ VS= +5V, VCM= 0V, VOUT= 1.4V, ISINK= 1mA

Appendix C details the measured parameters, test conditions, pre-irradiation specification and measurement resolution for each of the measurements.

The parametric data was obtained as "read and record" and all the raw data plus an attributes summary are contained in this report as well as in a separate Excel file. The attributes data contains the average, standard deviation and the average with the KTL values applied. The KTL value used in this work is 2.742 per MIL-HDBK-814 using one sided tolerance limits of 90/90 and a 5-piece sample size. The 90/90 KTL values were selected to match the statistical levels specified in the MIL-PRF-38535 sampling plan for the qualification of a radiation hardness assured (RHA) component. Note that the following criteria must be met for a device to pass the low dose rate test: following the radiation exposure each of the 5 pieces irradiated under electrical bias shall pass the specification value. The units irradiated without electrical bias and the KTL statistics are included in this report for reference only. If any of the 5 pieces irradiated under electrical bias exceed the device post radiation data sheet specification limits, then the lot could be logged as a failure.



5.0. ELDRS Test Results

Based on this criterion the RH1014MW Quad Precision Operational Amplifier (from the lot traceability information provided on the first page of this test report) PASSED the enhanced low dose rate sensitivity test to the maximum tested dose level of 50krad(Si) with all parameters remaining within their datasheet specifications.

Figures 5.1 through 5.84 show plots of all the measured parameters versus total ionizing dose while Tables 5.1 - 5.84 show the corresponding raw data for each of these parameters. In the data plots the solid diamonds are the average of the measured data points for the sample irradiated under electrical bias while the shaded diamonds are the average of the measured data points for the units irradiated with all pins tied to ground. The black lines (solid or dashed) are the average of the data points after application of the KTL statistics on the sample irradiated in the biased condition while the shaded lines (solid or dashed) are the average of the data points after application of the KTL statistics on the sample irradiated in the unbiased condition. The red dotted line(s) are the pre- and/or post-irradiation minimum and/or maximum specification value as defined in the datasheet and/or test plan.

In addition to the radiation test results, the data plots and tables described above contain anneal data. The anneals are performed to better understand the underlying physical mechanisms responsible for radiation-induced parametric shifts and are not part of the criteria used to establish whether or not the lot passes or fails the low dose rate test. In all cases the parts either improved or exhibited no change during the anneal.

The control units, as expected, show no significant changes to any of the parameters. Therefore we can conclude that the electrical testing remained in control throughout the duration of the tests and the observed degradation was due to the radiation exposure. Appendix D lists the figures used in this section to facilitate the location of a particular parameter.

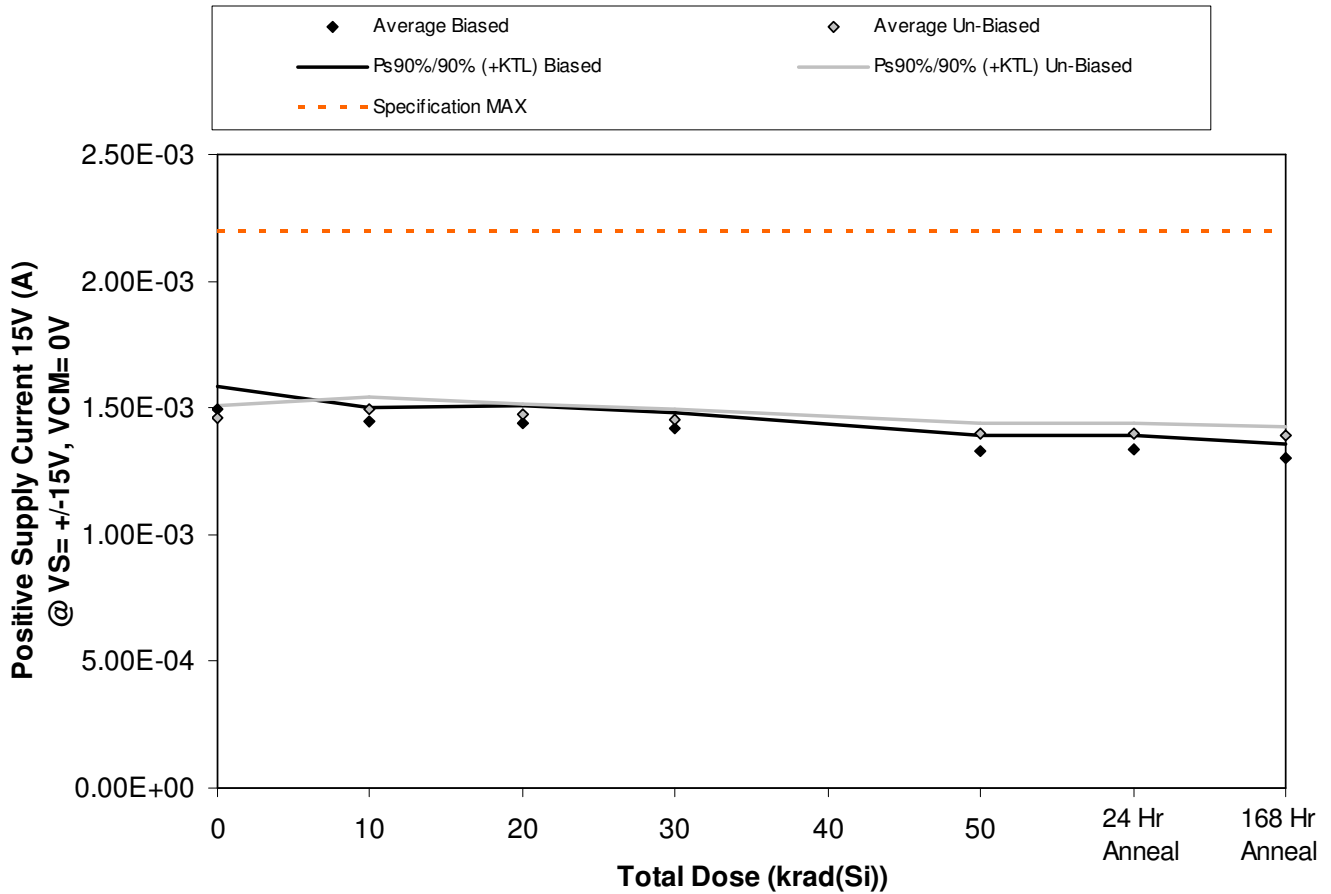

Figure 5.1. Plot of Positive Supply Current 15V (A) @ VS= +/-15V, VCM= 0V versus total dose. The solid diamonds are the average of the measured data points for the samples irradiated under electrical bias while the shaded diamonds are the average of the measured data points for the samples irradiated with all pins tied to ground. The black lines (solid and/or dashed) are the average of the data points after application of the KTL statistics on the samples irradiated under electrical bias while the gray lines (solid and/or dashed) are the average of the data points after application of the KTL statistics on the samples irradiated in the unbiased condition. The red dotted line(s) are the pre- and/or post-irradiation minimum and/or maximum specification value as defined in the datasheet and/or test plan.



**ELDRS Report
12-900 130307 R1.0**

**Aeroflex RAD
5017 N. 30th Street
Colorado Springs, CO 80919
(719) 531-0800**

Table 5.1. Raw data for Positive Supply Current 15V (A) @ VS= +/-15V, VCM= 0V versus total dose, including the statistical analysis, specification and the status of the testing (pass/fail).

Positive Supply Current 15V (A) @ VS= +/-15V, VCM= 0V	Total Dose (krad(Si))					24 Hr Anneal	168 Hr Anneal
	Device		10	20	30		
59	1.46E-03	1.42E-03	1.42E-03	1.39E-03	1.31E-03	1.32E-03	1.28E-03
149	1.50E-03	1.44E-03	1.43E-03	1.41E-03	1.32E-03	1.32E-03	1.29E-03
233	1.53E-03	1.47E-03	1.47E-03	1.45E-03	1.36E-03	1.37E-03	1.33E-03
310	1.46E-03	1.43E-03	1.42E-03	1.40E-03	1.31E-03	1.32E-03	1.29E-03
393	1.51E-03	1.46E-03	1.46E-03	1.43E-03	1.34E-03	1.34E-03	1.32E-03
443	1.49E-03	1.50E-03	1.49E-03	1.46E-03	1.41E-03	1.41E-03	1.40E-03
516	1.46E-03	1.51E-03	1.48E-03	1.46E-03	1.41E-03	1.41E-03	1.40E-03
574	1.45E-03	1.50E-03	1.48E-03	1.46E-03	1.41E-03	1.41E-03	1.40E-03
589	1.44E-03	1.47E-03	1.45E-03	1.43E-03	1.38E-03	1.37E-03	1.37E-03
732	1.46E-03	1.49E-03	1.47E-03	1.44E-03	1.39E-03	1.39E-03	1.39E-03
829	1.47E-03	1.46E-03	1.46E-03	1.46E-03	1.46E-03	1.46E-03	1.46E-03
Biased Statistics							
Average Biased	1.49E-03	1.44E-03	1.44E-03	1.42E-03	1.33E-03	1.33E-03	1.30E-03
Std Dev Biased	3.42E-05	2.18E-05	2.35E-05	2.36E-05	2.30E-05	2.09E-05	2.05E-05
Ps90%/90% (+KTL) Biased	1.59E-03	1.50E-03	1.51E-03	1.48E-03	1.39E-03	1.39E-03	1.36E-03
Ps90%/90% (-KTL) Biased	1.40E-03	1.38E-03	1.38E-03	1.35E-03	1.26E-03	1.28E-03	1.25E-03
Un-Biased Statistics							
Average Un-Biased	1.46E-03	1.49E-03	1.47E-03	1.45E-03	1.40E-03	1.40E-03	1.39E-03
Std Dev Un-Biased	1.82E-05	1.69E-05	1.65E-05	1.51E-05	1.50E-05	1.49E-05	1.28E-05
Ps90%/90% (+KTL) Un-Biased	1.51E-03	1.54E-03	1.52E-03	1.49E-03	1.44E-03	1.44E-03	1.43E-03
Ps90%/90% (-KTL) Un-Biased	1.41E-03	1.45E-03	1.43E-03	1.41E-03	1.36E-03	1.36E-03	1.36E-03
Specification MAX	2.20E-03	2.20E-03	2.20E-03	2.20E-03	2.20E-03	2.20E-03	2.20E-03
Status	PASS	PASS	PASS	PASS	PASS	PASS	PASS

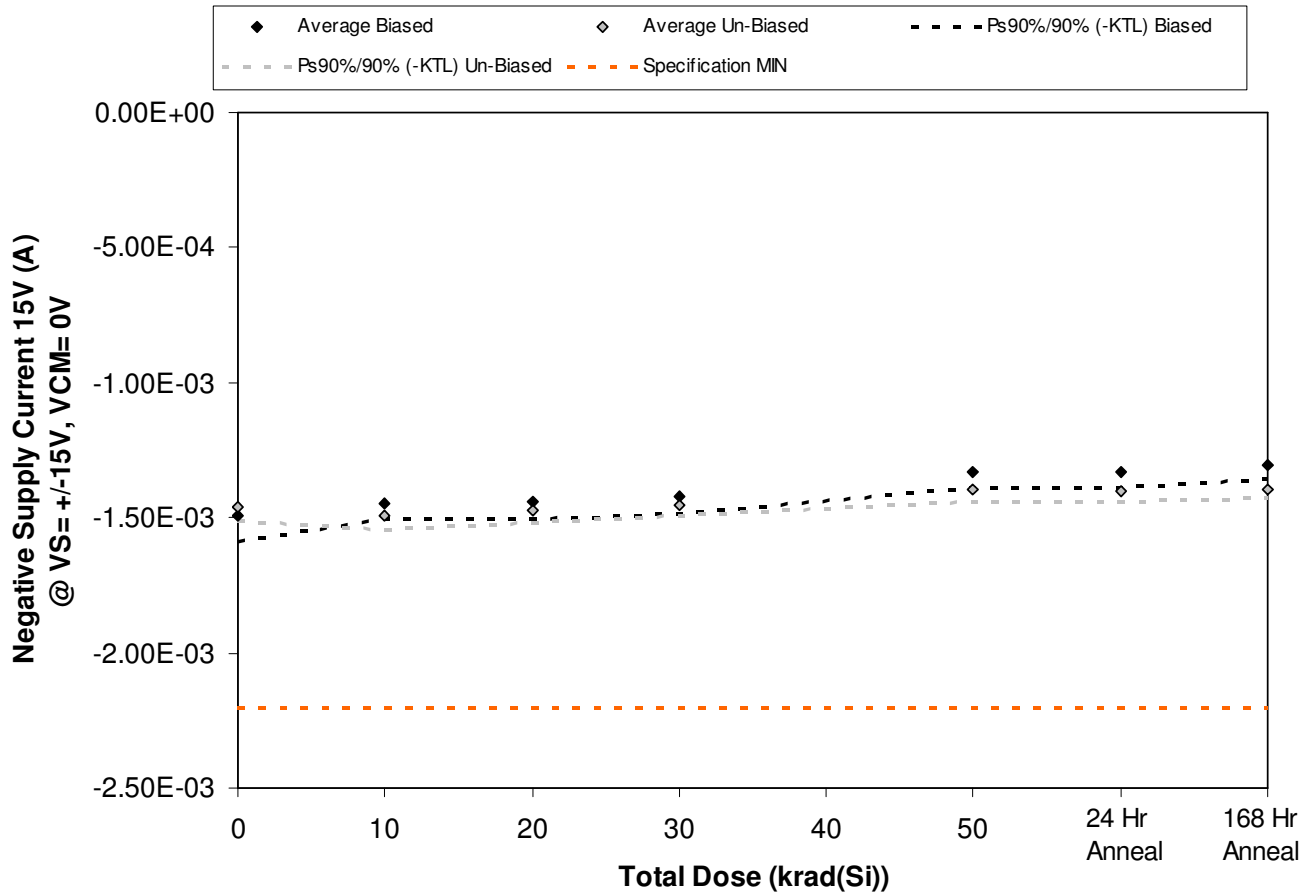

Figure 5.2. Plot of Negative Supply Current 15V (A) @ VS= +/-15V, VCM= 0V versus total dose. The solid diamonds are the average of the measured data points for the samples irradiated under electrical bias while the shaded diamonds are the average of the measured data points for the samples irradiated with all pins tied to ground. The black lines (solid and/or dashed) are the average of the data points after application of the KTL statistics on the samples irradiated under electrical bias while the gray lines (solid and/or dashed) are the average of the data points after application of the KTL statistics on the samples irradiated in the unbiased condition. The red dotted line(s) are the pre- and/or post-irradiation minimum and/or maximum specification value as defined in the datasheet and/or test plan.



**ELDRS Report
12-900 130307 R1.0**

**Aeroflex RAD
5017 N. 30th Street
Colorado Springs, CO 80919
(719) 531-0800**

Table 5.2. Raw data for Negative Supply Current 15V (A) @ VS= +/-15V, VCM= 0V versus total dose, including the statistical analysis, specification and the status of the testing (pass/fail).

Negative Supply Current 15V (A) @ VS= +/-15V, VCM= 0V	Total Dose (krad(Si))					24 Hr Anneal	168 Hr Anneal
	Device		10	20	30		
59	-1.46E-03	-1.42E-03	-1.42E-03	-1.39E-03	-1.31E-03	-1.32E-03	-1.28E-03
149	-1.50E-03	-1.44E-03	-1.44E-03	-1.42E-03	-1.32E-03	-1.32E-03	-1.29E-03
233	-1.53E-03	-1.47E-03	-1.48E-03	-1.45E-03	-1.36E-03	-1.37E-03	-1.33E-03
310	-1.46E-03	-1.43E-03	-1.43E-03	-1.40E-03	-1.32E-03	-1.32E-03	-1.28E-03
393	-1.51E-03	-1.47E-03	-1.46E-03	-1.43E-03	-1.34E-03	-1.34E-03	-1.32E-03
443	-1.49E-03	-1.51E-03	-1.49E-03	-1.46E-03	-1.41E-03	-1.41E-03	-1.40E-03
516	-1.46E-03	-1.51E-03	-1.48E-03	-1.46E-03	-1.41E-03	-1.41E-03	-1.40E-03
574	-1.45E-03	-1.50E-03	-1.48E-03	-1.46E-03	-1.41E-03	-1.41E-03	-1.40E-03
589	-1.44E-03	-1.47E-03	-1.45E-03	-1.43E-03	-1.37E-03	-1.38E-03	-1.38E-03
732	-1.46E-03	-1.49E-03	-1.47E-03	-1.44E-03	-1.39E-03	-1.39E-03	-1.39E-03
829	-1.47E-03	-1.46E-03	-1.46E-03	-1.46E-03	-1.46E-03	-1.46E-03	-1.46E-03
Biased Statistics							
Average Biased	-1.49E-03	-1.45E-03	-1.44E-03	-1.42E-03	-1.33E-03	-1.33E-03	-1.30E-03
Std Dev Biased	3.42E-05	2.26E-05	2.34E-05	2.44E-05	2.26E-05	2.08E-05	2.07E-05
Ps90%/90% (+KTL) Biased	-1.40E-03	-1.38E-03	-1.38E-03	-1.35E-03	-1.27E-03	-1.28E-03	-1.24E-03
Ps90%/90% (-KTL) Biased	-1.59E-03	-1.51E-03	-1.51E-03	-1.49E-03	-1.39E-03	-1.39E-03	-1.36E-03
Un-Biased Statistics							
Average Un-Biased	-1.46E-03	-1.50E-03	-1.47E-03	-1.45E-03	-1.40E-03	-1.40E-03	-1.39E-03
Std Dev Un-Biased	1.80E-05	1.66E-05	1.61E-05	1.50E-05	1.48E-05	1.52E-05	1.23E-05
Ps90%/90% (+KTL) Un-Biased	-1.41E-03	-1.45E-03	-1.43E-03	-1.41E-03	-1.36E-03	-1.36E-03	-1.36E-03
Ps90%/90% (-KTL) Un-Biased	-1.51E-03	-1.54E-03	-1.52E-03	-1.49E-03	-1.44E-03	-1.44E-03	-1.43E-03
Specification MIN	-2.20E-03	-2.20E-03	-2.20E-03	-2.20E-03	-2.20E-03	-2.20E-03	-2.20E-03
Status	PASS	PASS	PASS	PASS	PASS	PASS	PASS

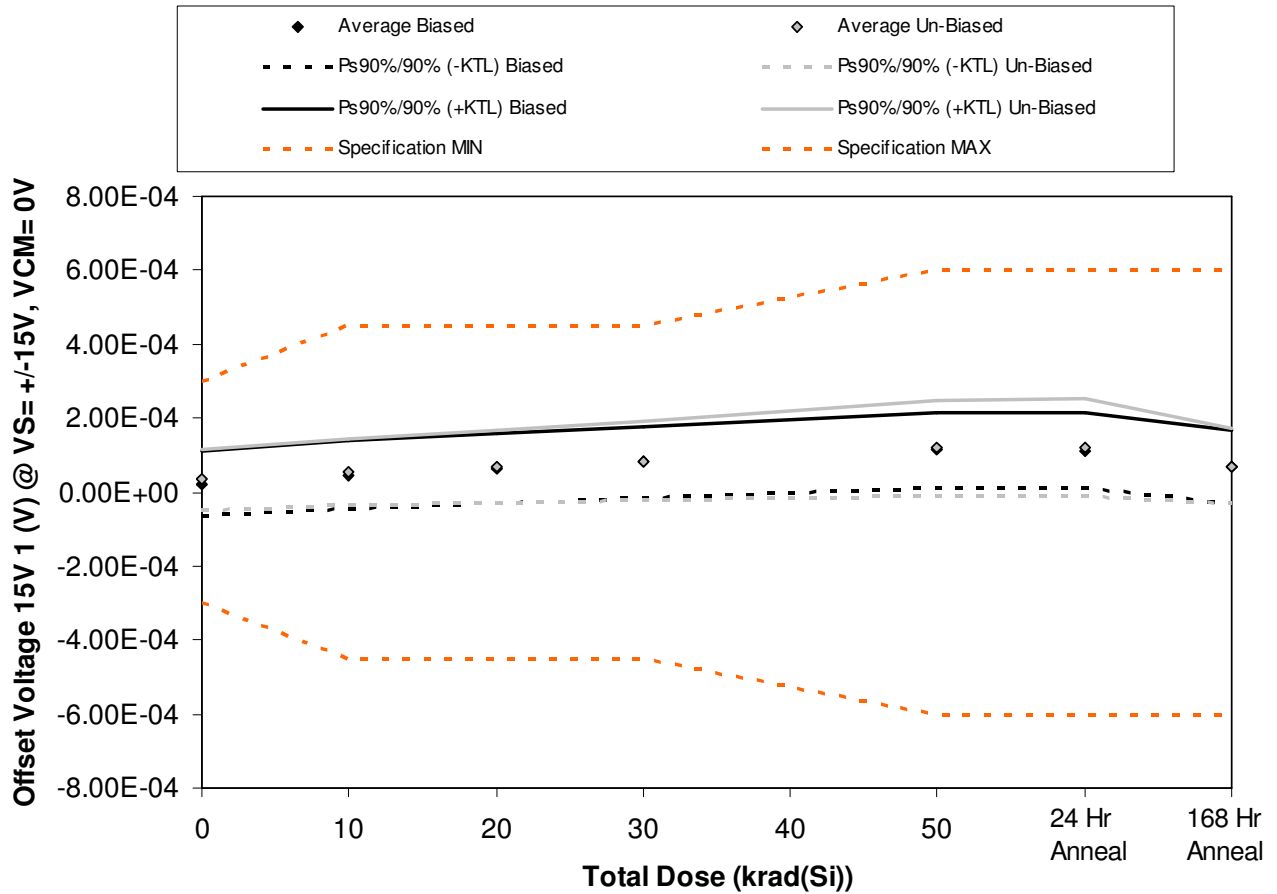

Figure 5.3. Plot of Offset Voltage 15V 1 (V) @ VS= +/-15V, VCM= 0V versus total dose. The solid diamonds are the average of the measured data points for the samples irradiated under electrical bias while the shaded diamonds are the average of the measured data points for the samples irradiated with all pins tied to ground. The black lines (solid and/or dashed) are the average of the data points after application of the KTL statistics on the samples irradiated under electrical bias while the gray lines (solid and/or dashed) are the average of the data points after application of the KTL statistics on the samples irradiated in the unbiased condition. The red dotted line(s) are the pre- and/or post-irradiation minimum and/or maximum specification value as defined in the datasheet and/or test plan.



**ELDRS Report
12-900 130307 R1.0**

**Aeroflex RAD
5017 N. 30th Street
Colorado Springs, CO 80919
(719) 531-0800**

Table 5.3. Raw data for Offset Voltage 15V 1 (V) @ VS= +/-15V, VCM= 0V versus total dose, including the statistical analysis, specification and the status of the testing (pass/fail).

Offset Voltage 15V 1 (V) @ VS= +/-15V, VCM= 0V	Total Dose (krad(Si))					24 Hr Anneal	168 Hr Anneal
	Device		10	20	30		
59	-2.71E-05	-2.12E-06	1.44E-05	3.45E-05	6.46E-05	6.35E-05	2.06E-05
149	2.05E-05	2.84E-05	4.77E-05	6.50E-05	9.72E-05	9.64E-05	4.52E-05
233	3.19E-05	6.16E-05	7.67E-05	9.75E-05	1.34E-04	1.33E-04	9.35E-05
310	6.09E-05	8.59E-05	1.08E-04	1.27E-04	1.63E-04	1.62E-04	1.08E-04
393	2.95E-05	5.23E-05	6.61E-05	7.88E-05	1.09E-04	1.09E-04	8.02E-05
443	3.51E-05	5.07E-05	5.63E-05	7.20E-05	1.03E-04	1.03E-04	6.52E-05
516	7.30E-06	2.02E-05	3.35E-05	4.36E-05	7.21E-05	7.39E-05	3.97E-05
574	3.41E-05	4.99E-05	6.66E-05	8.18E-05	1.09E-04	1.12E-04	6.20E-05
589	1.50E-05	3.69E-05	5.69E-05	7.22E-05	1.13E-04	1.15E-04	5.24E-05
732	8.45E-05	1.08E-04	1.31E-04	1.49E-04	1.98E-04	2.01E-04	1.33E-04
829	1.11E-04	1.13E-04	1.13E-04	1.11E-04	1.13E-04	1.11E-04	1.12E-04
Biased Statistics							
Average Biased	2.31E-05	4.52E-05	6.25E-05	8.04E-05	1.13E-04	1.13E-04	6.96E-05
Std Dev Biased	3.19E-05	3.35E-05	3.46E-05	3.45E-05	3.70E-05	3.73E-05	3.60E-05
Ps90%/90% (+KTL) Biased	1.11E-04	1.37E-04	1.57E-04	1.75E-04	2.15E-04	2.15E-04	1.68E-04
Ps90%/90% (-KTL) Biased	-6.44E-05	-4.67E-05	-3.23E-05	-1.43E-05	1.18E-05	1.06E-05	-2.91E-05
Un-Biased Statistics							
Average Un-Biased	3.52E-05	5.31E-05	6.88E-05	8.36E-05	1.19E-04	1.21E-04	7.05E-05
Std Dev Un-Biased	3.01E-05	3.30E-05	3.66E-05	3.90E-05	4.71E-05	4.77E-05	3.65E-05
Ps90%/90% (+KTL) Un-Biased	1.18E-04	1.43E-04	1.69E-04	1.91E-04	2.48E-04	2.52E-04	1.71E-04
Ps90%/90% (-KTL) Un-Biased	-4.73E-05	-3.73E-05	-3.16E-05	-2.33E-05	-1.02E-05	-9.93E-06	-2.95E-05
Specification MIN	-3.00E-04	-4.50E-04	-4.50E-04	-4.50E-04	-6.00E-04	-6.00E-04	-6.00E-04
Status	PASS	PASS	PASS	PASS	PASS	PASS	PASS
Specification MAX	3.00E-04	4.50E-04	4.50E-04	4.50E-04	6.00E-04	6.00E-04	6.00E-04
Status	PASS	PASS	PASS	PASS	PASS	PASS	PASS

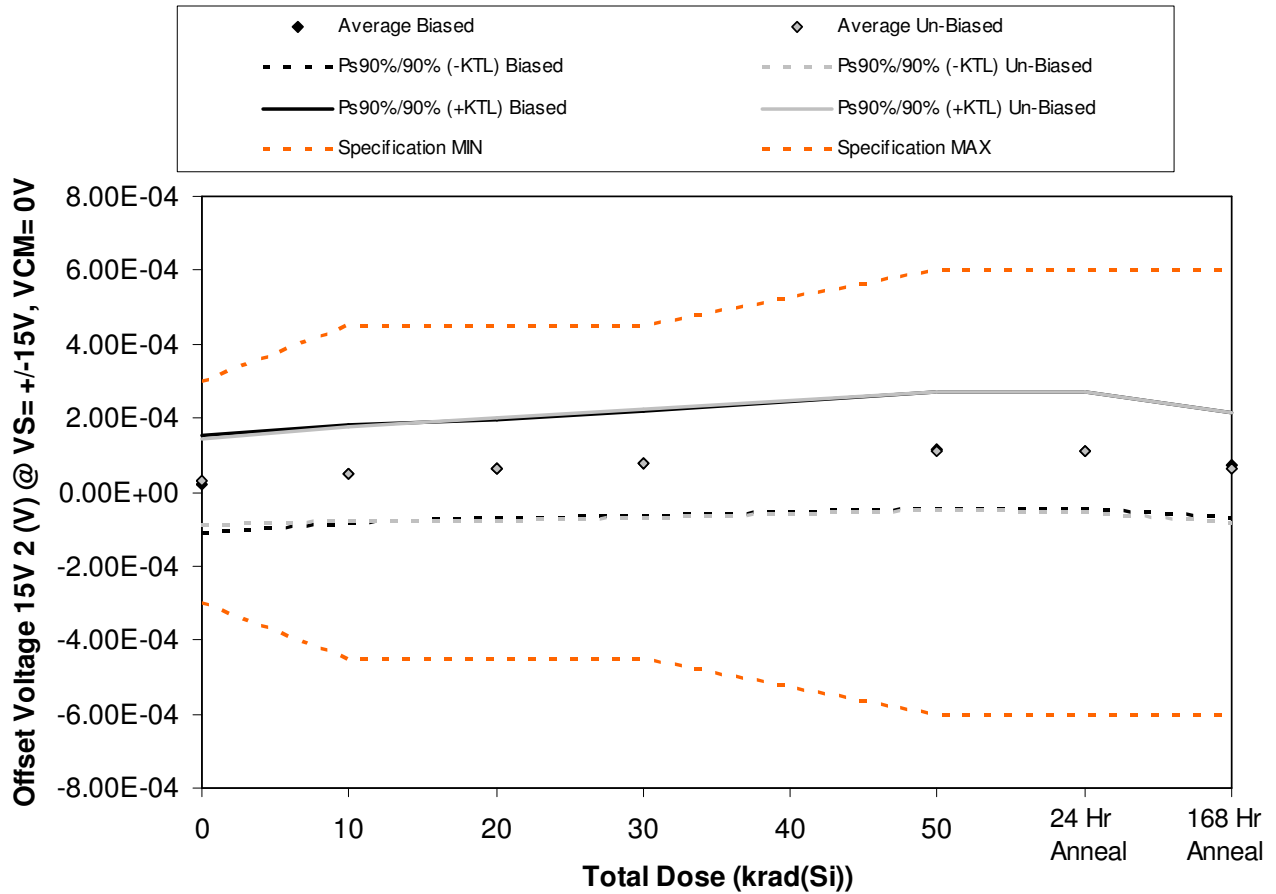

Figure 5.4. Plot of Offset Voltage 15V 2 (V) @ VS= +/-15V, VCM= 0V versus total dose. The solid diamonds are the average of the measured data points for the samples irradiated under electrical bias while the shaded diamonds are the average of the measured data points for the samples irradiated with all pins tied to ground. The black lines (solid and/or dashed) are the average of the data points after application of the KTL statistics on the samples irradiated under electrical bias while the gray lines (solid and/or dashed) are the average of the data points after application of the KTL statistics on the samples irradiated in the unbiased condition. The red dotted line(s) are the pre- and/or post-irradiation minimum and/or maximum specification value as defined in the datasheet and/or test plan.



**ELDRS Report
12-900 130307 R1.0**

**Aeroflex RAD
5017 N. 30th Street
Colorado Springs, CO 80919
(719) 531-0800**

Table 5.4. Raw data for Offset Voltage 15V 2 (V) @ VS= +/-15V, VCM= 0V versus total dose, including the statistical analysis, specification and the status of the testing (pass/fail).

Offset Voltage 15V 2 (V) @ VS= +/-15V, VCM= 0V	Total Dose (krad(Si))					24 Hr Anneal	168 Hr Anneal
	Device		10	20	30	50	
59	-1.97E-05	1.13E-05	2.84E-05	4.39E-05	8.06E-05	7.73E-05	4.04E-05
149	-7.91E-06	9.83E-06	2.37E-05	3.34E-05	6.03E-05	6.02E-05	2.42E-05
233	1.87E-06	3.04E-05	4.35E-05	5.70E-05	9.37E-05	9.14E-05	5.03E-05
310	9.81E-05	1.24E-04	1.40E-04	1.60E-04	2.08E-04	2.06E-04	1.52E-04
393	3.72E-05	6.62E-05	8.06E-05	9.43E-05	1.28E-04	1.26E-04	9.37E-05
443	-3.30E-05	-2.12E-05	-1.49E-05	-4.65E-06	1.74E-05	1.67E-05	-1.23E-05
516	2.17E-05	4.34E-05	5.99E-05	7.55E-05	1.15E-04	1.13E-04	6.11E-05
574	4.34E-05	6.00E-05	7.27E-05	8.37E-05	1.15E-04	1.10E-04	6.78E-05
589	2.69E-05	4.95E-05	6.95E-05	8.38E-05	1.29E-04	1.29E-04	7.25E-05
732	8.36E-05	1.09E-04	1.26E-04	1.45E-04	1.80E-04	1.81E-04	1.39E-04
829	5.70E-05	5.61E-05	5.62E-05	5.44E-05	5.52E-05	5.57E-05	5.52E-05
Biased Statistics							
Average Biased	2.19E-05	4.84E-05	6.32E-05	7.77E-05	1.14E-04	1.12E-04	7.22E-05
Std Dev Biased	4.76E-05	4.82E-05	4.82E-05	5.13E-05	5.78E-05	5.79E-05	5.17E-05
Ps90%/90% (+KTL) Biased	1.52E-04	1.80E-04	1.95E-04	2.18E-04	2.73E-04	2.71E-04	2.14E-04
Ps90%/90% (-KTL) Biased	-1.09E-04	-8.37E-05	-6.91E-05	-6.31E-05	-4.45E-05	-4.65E-05	-6.97E-05
Un-Biased Statistics							
Average Un-Biased	2.85E-05	4.81E-05	6.26E-05	7.66E-05	1.11E-04	1.10E-04	6.57E-05
Std Dev Un-Biased	4.21E-05	4.65E-05	5.04E-05	5.32E-05	5.90E-05	5.94E-05	5.38E-05
Ps90%/90% (+KTL) Un-Biased	1.44E-04	1.76E-04	2.01E-04	2.22E-04	2.73E-04	2.73E-04	2.13E-04
Ps90%/90% (-KTL) Un-Biased	-8.69E-05	-7.93E-05	-7.56E-05	-6.93E-05	-5.05E-05	-5.29E-05	-8.18E-05
Specification MIN	-3.00E-04	-4.50E-04	-4.50E-04	-4.50E-04	-6.00E-04	-6.00E-04	-6.00E-04
Status	PASS	PASS	PASS	PASS	PASS	PASS	PASS
Specification MAX	3.00E-04	4.50E-04	4.50E-04	4.50E-04	6.00E-04	6.00E-04	6.00E-04
Status	PASS	PASS	PASS	PASS	PASS	PASS	PASS

An ISO 9001:2008 and DSCC Certified Company

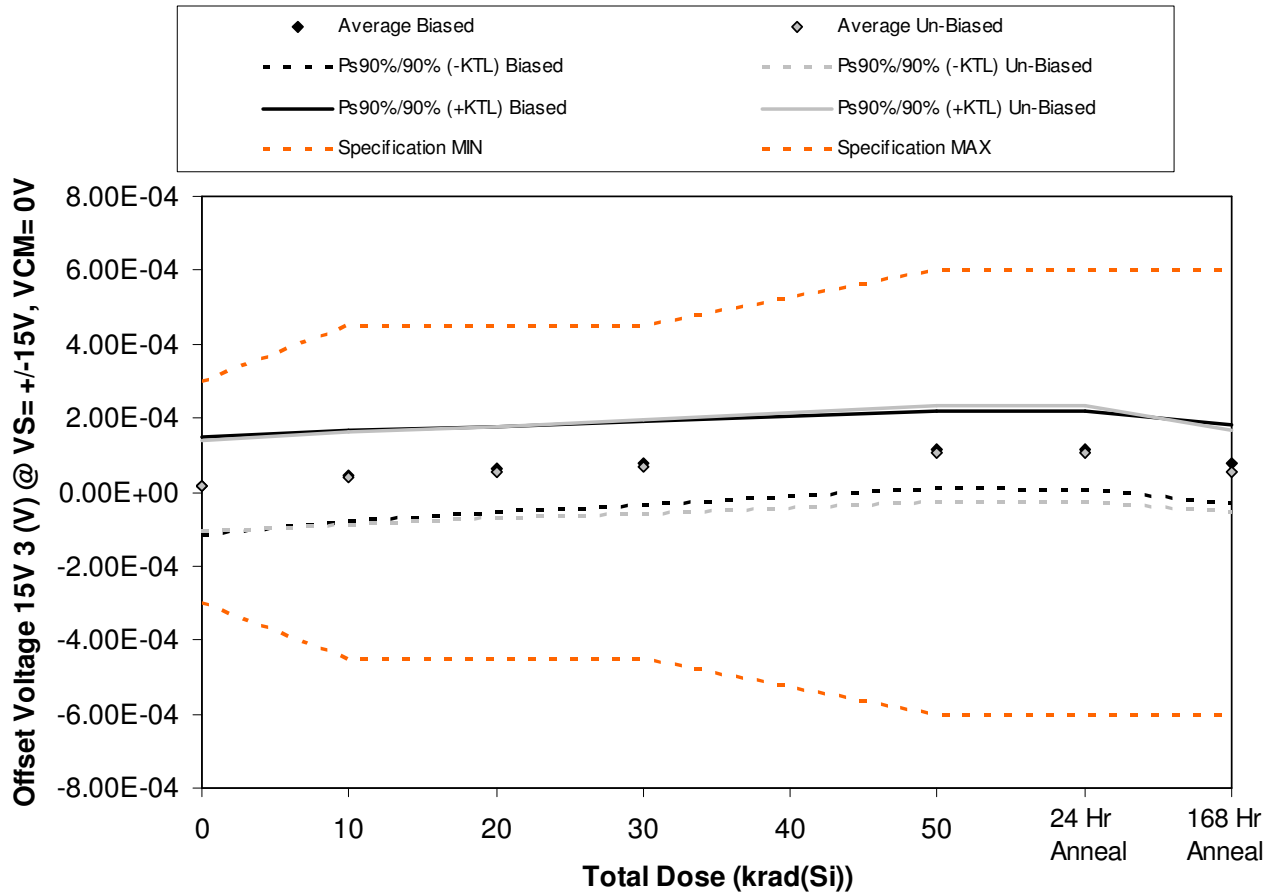

Figure 5.5. Plot of Offset Voltage 15V 3 (V) @ VS= +/-15V, VCM= 0V versus total dose. The solid diamonds are the average of the measured data points for the samples irradiated under electrical bias while the shaded diamonds are the average of the measured data points for the samples irradiated with all pins tied to ground. The black lines (solid and/or dashed) are the average of the data points after application of the KTL statistics on the samples irradiated under electrical bias while the gray lines (solid and/or dashed) are the average of the data points after application of the KTL statistics on the samples irradiated in the unbiased condition. The red dotted line(s) are the pre- and/or post-irradiation minimum and/or maximum specification value as defined in the datasheet and/or test plan.



**ELDRS Report
12-900 130307 R1.0**

**Aeroflex RAD
5017 N. 30th Street
Colorado Springs, CO 80919
(719) 531-0800**

Table 5.5. Raw data for Offset Voltage 15V 3 (V) @ VS= +/-15V, VCM= 0V versus total dose, including the statistical analysis, specification and the status of the testing (pass/fail).

Offset Voltage 15V 3 (V) @ VS= +/-15V, VCM= 0V	Total Dose (krad(Si))					24 Hr Anneal	168 Hr Anneal
	Device		10	20	30	50	
59	-4.11E-05	-4.89E-06	1.45E-05	2.95E-05	7.24E-05	6.87E-05	4.58E-05
149	6.16E-05	7.86E-05	9.14E-05	1.09E-04	1.36E-04	1.37E-04	1.12E-04
233	2.06E-05	4.70E-05	6.41E-05	7.71E-05	1.09E-04	1.07E-04	6.42E-05
310	-2.11E-05	8.50E-06	2.90E-05	4.63E-05	9.14E-05	8.94E-05	3.97E-05
393	6.38E-05	1.00E-04	1.16E-04	1.27E-04	1.67E-04	1.66E-04	1.24E-04
443	-2.79E-05	-7.43E-06	3.31E-06	1.42E-05	4.09E-05	3.88E-05	1.41E-05
516	1.99E-05	4.51E-05	6.48E-05	7.84E-05	1.15E-04	1.14E-04	5.88E-05
574	9.01E-05	1.13E-04	1.25E-04	1.40E-04	1.73E-04	1.73E-04	1.22E-04
589	-1.51E-06	2.44E-05	4.29E-05	5.90E-05	1.01E-04	9.98E-05	4.68E-05
732	-3.56E-06	1.96E-05	3.51E-05	5.26E-05	9.66E-05	9.53E-05	3.90E-05
829	1.04E-04	1.04E-04	1.03E-04	1.02E-04	1.03E-04	1.04E-04	1.03E-04
Biased Statistics							
Average Biased	1.68E-05	4.59E-05	6.30E-05	7.77E-05	1.15E-04	1.14E-04	7.72E-05
Std Dev Biased	4.75E-05	4.47E-05	4.22E-05	4.09E-05	3.73E-05	3.85E-05	3.88E-05
Ps90%/90% (+KTL) Biased	1.47E-04	1.69E-04	1.79E-04	1.90E-04	2.17E-04	2.19E-04	1.84E-04
Ps90%/90% (-KTL) Biased	-1.13E-04	-7.67E-05	-5.26E-05	-3.46E-05	1.30E-05	8.04E-06	-2.91E-05
Un-Biased Statistics							
Average Un-Biased	1.54E-05	3.90E-05	5.41E-05	6.88E-05	1.05E-04	1.04E-04	5.62E-05
Std Dev Un-Biased	4.51E-05	4.55E-05	4.51E-05	4.61E-05	4.72E-05	4.80E-05	4.05E-05
Ps90%/90% (+KTL) Un-Biased	1.39E-04	1.64E-04	1.78E-04	1.95E-04	2.35E-04	2.36E-04	1.67E-04
Ps90%/90% (-KTL) Un-Biased	-1.08E-04	-8.58E-05	-6.97E-05	-5.76E-05	-2.41E-05	-2.75E-05	-5.48E-05
Specification MIN	-3.00E-04	-4.50E-04	-4.50E-04	-4.50E-04	-6.00E-04	-6.00E-04	-6.00E-04
Status	PASS	PASS	PASS	PASS	PASS	PASS	PASS
Specification MAX	3.00E-04	4.50E-04	4.50E-04	4.50E-04	6.00E-04	6.00E-04	6.00E-04
Status	PASS	PASS	PASS	PASS	PASS	PASS	PASS

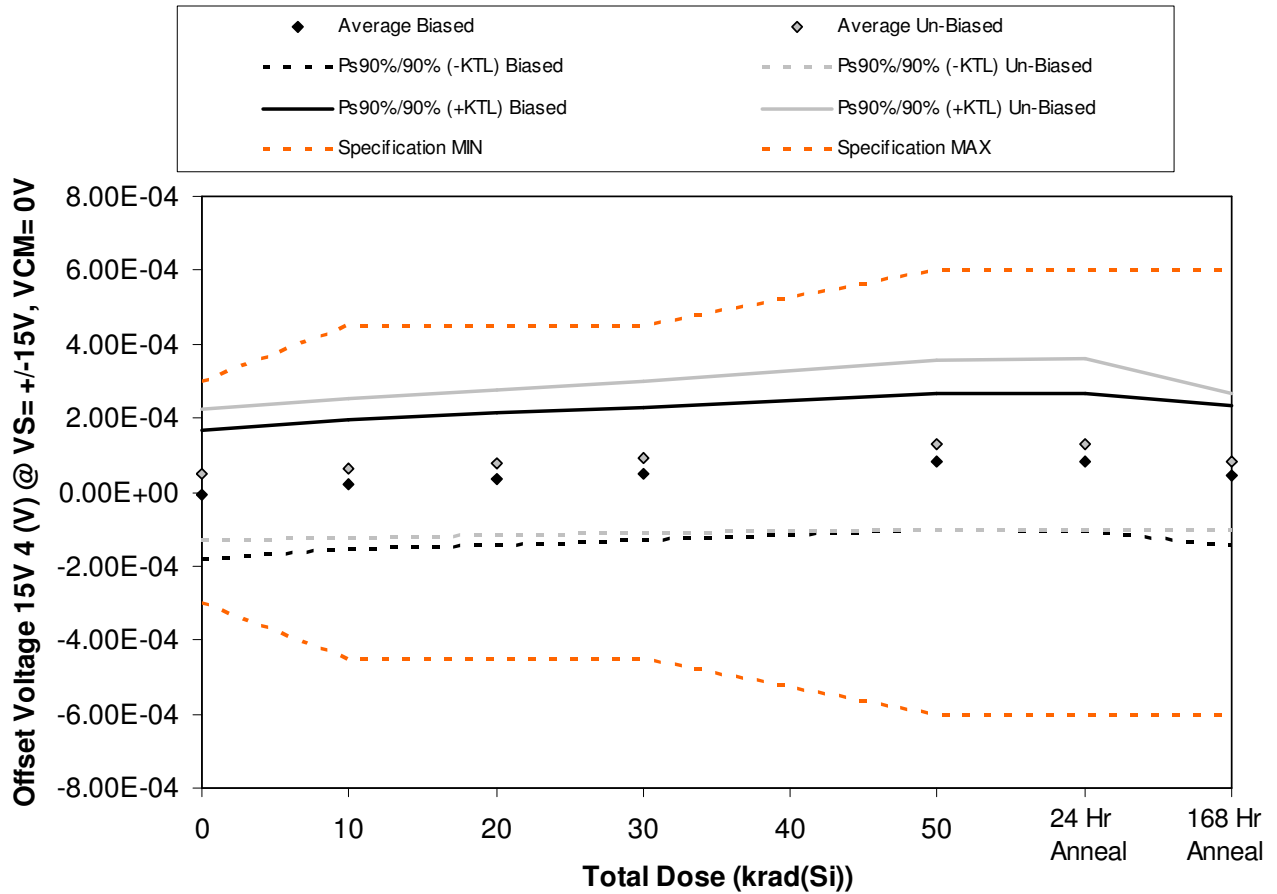

Figure 5.6. Plot of Offset Voltage 15V 4 (V) @ VS= +/-15V, VCM= 0V versus total dose. The solid diamonds are the average of the measured data points for the samples irradiated under electrical bias while the shaded diamonds are the average of the measured data points for the samples irradiated with all pins tied to ground. The black lines (solid and/or dashed) are the average of the data points after application of the KTL statistics on the samples irradiated under electrical bias while the gray lines (solid and/or dashed) are the average of the data points after application of the KTL statistics on the samples irradiated in the unbiased condition. The red dotted line(s) are the pre- and/or post-irradiation minimum and/or maximum specification value as defined in the datasheet and/or test plan.



**ELDRS Report
12-900 130307 R1.0**

**Aeroflex RAD
5017 N. 30th Street
Colorado Springs, CO 80919
(719) 531-0800**

Table 5.6. Raw data for Offset Voltage 15V 4 (V) @ VS= +/-15V, VCM= 0V versus total dose, including the statistical analysis, specification and the status of the testing (pass/fail).

Offset Voltage 15V 4 (V) @ VS= +/-15V, VCM= 0V	Total Dose (krad(Si))					24 Hr Anneal	168 Hr Anneal
	Device		10	20	30	50	
59	3.94E-05	6.75E-05	8.16E-05	9.41E-05	1.28E-04	1.27E-04	9.52E-05
149	-3.10E-07	2.85E-05	4.09E-05	5.29E-05	8.19E-05	8.09E-05	6.27E-05
233	-7.88E-05	-4.40E-05	-2.82E-05	-1.09E-05	2.71E-05	2.56E-05	-2.13E-05
310	6.51E-05	9.84E-05	1.14E-04	1.30E-04	1.69E-04	1.69E-04	1.23E-04
393	-6.62E-05	-4.20E-05	-3.10E-05	-2.26E-05	5.97E-06	4.76E-06	-3.10E-05
443	5.05E-05	7.08E-05	8.13E-05	9.36E-05	1.22E-04	1.21E-04	8.33E-05
516	1.26E-06	1.32E-05	2.62E-05	3.77E-05	6.45E-05	6.69E-05	3.46E-05
574	-1.88E-06	6.45E-06	1.65E-05	3.04E-05	5.53E-05	5.65E-05	2.15E-05
589	3.29E-05	5.51E-05	7.54E-05	9.41E-05	1.34E-04	1.35E-04	8.12E-05
732	1.55E-04	1.77E-04	1.97E-04	2.16E-04	2.64E-04	2.67E-04	1.94E-04
829	6.10E-05	6.08E-05	6.00E-05	5.87E-05	6.02E-05	6.02E-05	6.05E-05
Biased Statistics							
Average Biased	-8.15E-06	2.17E-05	3.54E-05	4.87E-05	8.23E-05	8.14E-05	4.58E-05
Std Dev Biased	6.33E-05	6.40E-05	6.47E-05	6.58E-05	6.79E-05	6.84E-05	6.91E-05
Ps90%/90% (+KTL) Biased	1.66E-04	1.97E-04	2.13E-04	2.29E-04	2.68E-04	2.69E-04	2.35E-04
Ps90%/90% (-KTL) Biased	-1.82E-04	-1.54E-04	-1.42E-04	-1.32E-04	-1.04E-04	-1.06E-04	-1.44E-04
Un-Biased Statistics							
Average Un-Biased	4.76E-05	6.46E-05	7.92E-05	9.44E-05	1.28E-04	1.29E-04	8.29E-05
Std Dev Un-Biased	6.41E-05	6.87E-05	7.17E-05	7.44E-05	8.37E-05	8.41E-05	6.79E-05
Ps90%/90% (+KTL) Un-Biased	2.23E-04	2.53E-04	2.76E-04	2.98E-04	3.57E-04	3.60E-04	2.69E-04
Ps90%/90% (-KTL) Un-Biased	-1.28E-04	-1.24E-04	-1.17E-04	-1.10E-04	-1.01E-04	-1.01E-04	-1.03E-04
Specification MIN	-3.00E-04	-4.50E-04	-4.50E-04	-4.50E-04	-6.00E-04	-6.00E-04	-6.00E-04
Status	PASS	PASS	PASS	PASS	PASS	PASS	PASS
Specification MAX	3.00E-04	4.50E-04	4.50E-04	4.50E-04	6.00E-04	6.00E-04	6.00E-04
Status	PASS	PASS	PASS	PASS	PASS	PASS	PASS

An ISO 9001:2008 and DSCC Certified Company

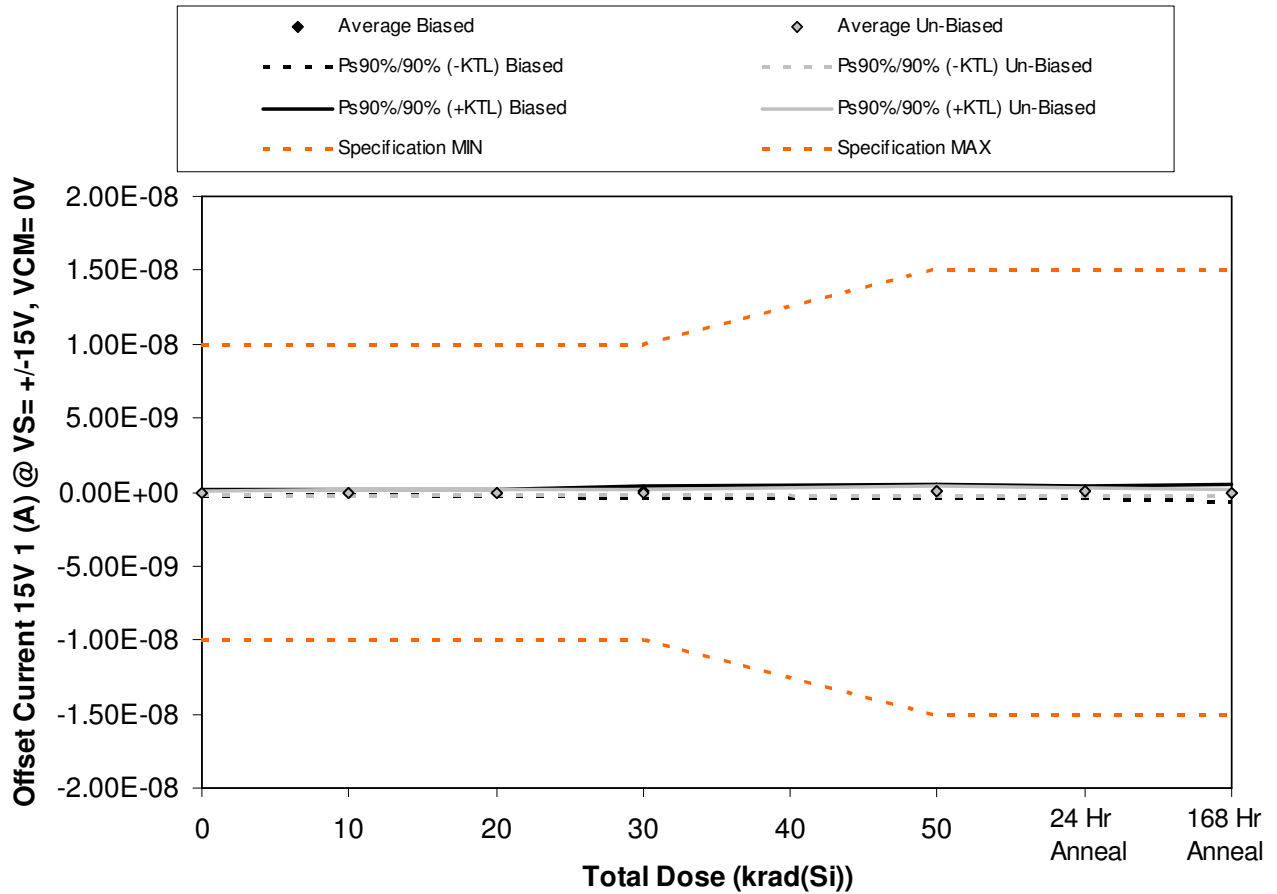

Figure 5.7. Plot of Offset Current 15V 1 (A) @ VS= +/-15V, VCM= 0V versus total dose. The solid diamonds are the average of the measured data points for the samples irradiated under electrical bias while the shaded diamonds are the average of the measured data points for the samples irradiated with all pins tied to ground. The black lines (solid and/or dashed) are the average of the data points after application of the KTL statistics on the samples irradiated under electrical bias while the gray lines (solid and/or dashed) are the average of the data points after application of the KTL statistics on the samples irradiated in the unbiased condition. The red dotted line(s) are the pre- and/or post-irradiation minimum and/or maximum specification value as defined in the datasheet and/or test plan.



**ELDRS Report
12-900 130307 R1.0**

**Aeroflex RAD
5017 N. 30th Street
Colorado Springs, CO 80919
(719) 531-0800**

Table 5.7. Raw data for Offset Current 15V 1 (A) @ VS= +/-15V, VCM= 0V versus total dose, including the statistical analysis, specification and the status of the testing (pass/fail).

Offset Current 15V 1 (A) @ VS= +/-15V, VCM= 0V	Total Dose (krad(Si))					24 Hr Anneal	168 Hr Anneal
	Device	10	20	30	50		
59	-7.40E-11	-4.50E-11	-1.60E-11	-1.73E-10	-2.02E-10	-2.12E-10	-4.30E-10
149	-3.30E-11	2.60E-11	4.30E-11	3.90E-11	1.48E-10	1.71E-10	1.16E-10
233	-1.08E-10	-1.14E-10	-1.13E-10	-8.50E-11	-1.01E-10	-7.20E-11	-4.60E-11
310	1.20E-11	3.60E-11	9.40E-11	2.71E-10	2.03E-10	1.65E-10	1.14E-10
393	1.00E-10	5.50E-11	-6.30E-11	-3.20E-11	3.90E-11	-3.00E-11	-1.69E-10
443	2.00E-12	1.02E-10	1.80E-11	-2.10E-11	8.50E-11	6.30E-11	-6.60E-11
516	4.70E-11	-2.50E-11	8.90E-11	7.10E-11	2.08E-10	1.61E-10	1.15E-10
574	-6.20E-11	-9.70E-11	-6.20E-11	-7.60E-11	-1.09E-10	-1.36E-10	-7.40E-11
589	-7.10E-11	-9.20E-11	-8.60E-11	-5.10E-11	5.90E-11	9.00E-12	-9.00E-11
732	-4.40E-11	-3.60E-11	-5.60E-11	-3.70E-11	-9.20E-11	-8.00E-11	-3.40E-11
829	-8.60E-11	-6.20E-11	-7.60E-11	-7.60E-11	-8.90E-11	-8.10E-11	-9.20E-11
Biased Statistics							
Average Biased	-2.06E-11	-8.40E-12	-1.10E-11	4.00E-12	1.74E-11	4.40E-12	-8.30E-11
Std Dev Biased	8.10E-11	7.01E-11	8.23E-11	1.68E-10	1.69E-10	1.64E-10	2.28E-10
Ps90%/90% (+KTL) Biased	2.02E-10	1.84E-10	2.15E-10	4.65E-10	4.81E-10	4.54E-10	5.42E-10
Ps90%/90% (-KTL) Biased	-2.43E-10	-2.01E-10	-2.37E-10	-4.57E-10	-4.46E-10	-4.45E-10	-7.08E-10
Un-Biased Statistics							
Average Un-Biased	-2.56E-11	-2.96E-11	-1.94E-11	-2.28E-11	3.02E-11	3.40E-12	-2.98E-11
Std Dev Un-Biased	4.94E-11	8.03E-11	7.20E-11	5.62E-11	1.32E-10	1.17E-10	8.35E-11
Ps90%/90% (+KTL) Un-Biased	1.10E-10	1.91E-10	1.78E-10	1.31E-10	3.92E-10	3.24E-10	1.99E-10
Ps90%/90% (-KTL) Un-Biased	-1.61E-10	-2.50E-10	-2.17E-10	-1.77E-10	-3.32E-10	-3.18E-10	-2.59E-10
Specification MIN	-1.00E-08	-1.00E-08	-1.00E-08	-1.00E-08	-1.50E-08	-1.50E-08	-1.50E-08
Status	PASS	PASS	PASS	PASS	PASS	PASS	PASS
Specification MAX	1.00E-08	1.00E-08	1.00E-08	1.00E-08	1.50E-08	1.50E-08	1.50E-08
Status	PASS	PASS	PASS	PASS	PASS	PASS	PASS

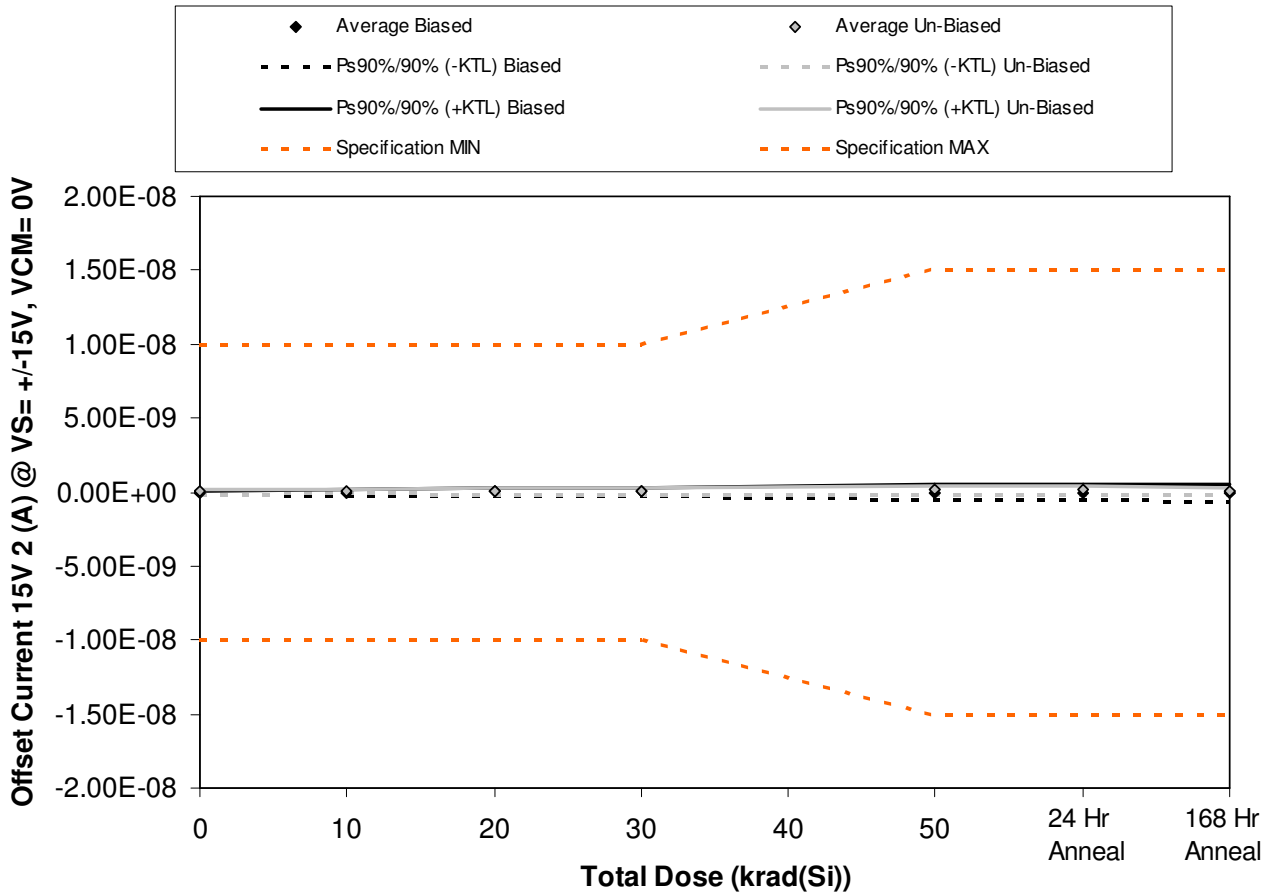

Figure 5.8. Plot of Offset Current 15V 2 (A) @ VS= +/-15V, VCM= 0V versus total dose. The solid diamonds are the average of the measured data points for the samples irradiated under electrical bias while the shaded diamonds are the average of the measured data points for the samples irradiated with all pins tied to ground. The black lines (solid and/or dashed) are the average of the data points after application of the KTL statistics on the samples irradiated under electrical bias while the gray lines (solid and/or dashed) are the average of the data points after application of the KTL statistics on the samples irradiated in the unbiased condition. The red dotted line(s) are the pre- and/or post-irradiation minimum and/or maximum specification value as defined in the datasheet and/or test plan.



**ELDRS Report
12-900 130307 R1.0**

**Aeroflex RAD
5017 N. 30th Street
Colorado Springs, CO 80919
(719) 531-0800**

Table 5.8. Raw data for Offset Current 15V 2 (A) @ VS= +/-15V, VCM= 0V versus total dose, including the statistical analysis, specification and the status of the testing (pass/fail).

Offset Current 15V 2 (A) @ VS= +/-15V, VCM= 0V	Total Dose (krad(Si))					24 Hr Anneal	168 Hr Anneal
	Device	10	20	30	50		
59	-1.70E-11	6.70E-11	1.90E-11	1.21E-10	1.64E-10	1.07E-10	2.40E-11
149	-4.80E-11	5.00E-12	7.60E-11	9.70E-11	1.73E-10	1.18E-10	1.10E-10
233	-3.40E-11	-9.30E-11	4.90E-11	-4.50E-11	-1.98E-10	-1.70E-10	-2.03E-10
310	-9.30E-11	-1.40E-11	6.50E-11	9.70E-11	1.05E-10	1.00E-10	5.90E-11
393	-1.23E-10	-1.60E-10	-2.07E-10	-1.32E-10	-2.45E-10	-2.90E-10	-3.60E-10
443	3.70E-11	9.00E-11	3.80E-11	2.40E-11	1.42E-10	1.57E-10	1.27E-10
516	6.00E-12	2.30E-11	-3.30E-11	6.30E-11	1.45E-10	1.46E-10	4.00E-11
574	1.12E-10	1.39E-10	1.69E-10	2.21E-10	2.81E-10	3.15E-10	1.68E-10
589	-5.60E-11	1.60E-11	1.50E-11	1.50E-11	6.10E-11	4.90E-11	-1.80E-11
732	-4.50E-11	5.50E-11	4.10E-11	-1.30E-11	4.00E-11	2.90E-11	-2.70E-11
829	-5.30E-11	-6.40E-11	-4.70E-11	-3.30E-11	-6.70E-11	-5.70E-11	-4.30E-11
Biased Statistics							
Average Biased	-6.30E-11	-3.90E-11	4.00E-13	2.76E-11	-2.00E-13	-2.70E-11	-7.40E-11
Std Dev Biased	4.38E-11	8.85E-11	1.18E-10	1.11E-10	2.04E-10	1.90E-10	2.00E-10
Ps90%/90% (+KTL) Biased	5.72E-11	2.04E-10	3.24E-10	3.31E-10	5.60E-10	4.95E-10	4.74E-10
Ps90%/90% (-KTL) Biased	-1.83E-10	-2.82E-10	-3.23E-10	-2.76E-10	-5.61E-10	-5.49E-10	-6.22E-10
Un-Biased Statistics							
Average Un-Biased	1.08E-11	6.46E-11	4.60E-11	6.20E-11	1.34E-10	1.39E-10	5.80E-11
Std Dev Un-Biased	6.81E-11	5.09E-11	7.49E-11	9.30E-11	9.48E-11	1.14E-10	8.69E-11
Ps90%/90% (+KTL) Un-Biased	1.97E-10	2.04E-10	2.51E-10	3.17E-10	3.94E-10	4.50E-10	2.96E-10
Ps90%/90% (-KTL) Un-Biased	-1.76E-10	-7.50E-11	-1.59E-10	-1.93E-10	-1.26E-10	-1.72E-10	-1.80E-10
Specification MIN	-1.00E-08	-1.00E-08	-1.00E-08	-1.00E-08	-1.50E-08	-1.50E-08	-1.50E-08
Status	PASS	PASS	PASS	PASS	PASS	PASS	PASS
Specification MAX	1.00E-08	1.00E-08	1.00E-08	1.00E-08	1.50E-08	1.50E-08	1.50E-08
Status	PASS	PASS	PASS	PASS	PASS	PASS	PASS

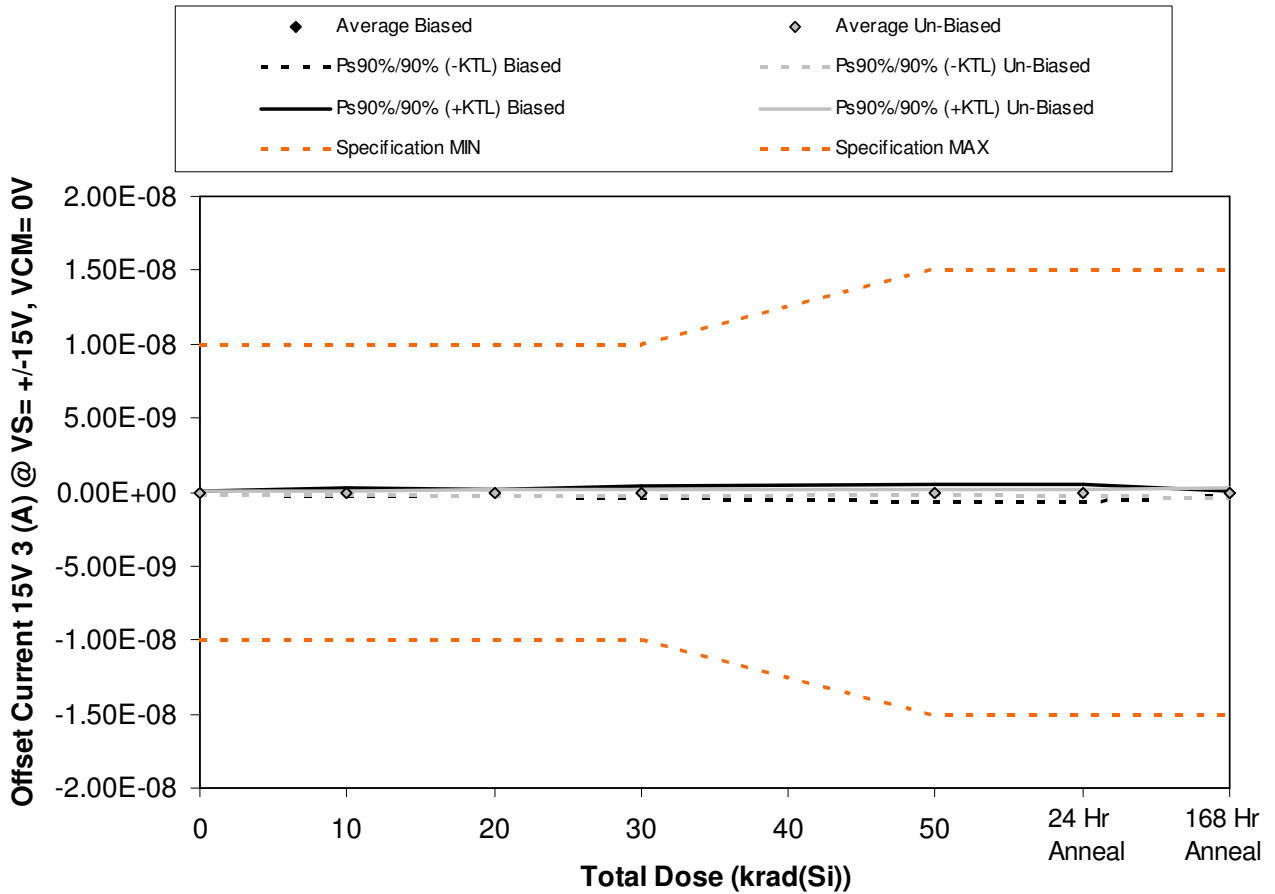

Figure 5.9. Plot of Offset Current 15V 3 (A) @ VS= +/-15V, VCM= 0V versus total dose. The solid diamonds are the average of the measured data points for the samples irradiated under electrical bias while the shaded diamonds are the average of the measured data points for the samples irradiated with all pins tied to ground. The black lines (solid and/or dashed) are the average of the data points after application of the KTL statistics on the samples irradiated under electrical bias while the gray lines (solid and/or dashed) are the average of the data points after application of the KTL statistics on the samples irradiated in the unbiased condition. The red dotted line(s) are the pre- and/or post-irradiation minimum and/or maximum specification value as defined in the datasheet and/or test plan.



**ELDRS Report
12-900 130307 R1.0**

**Aeroflex RAD
5017 N. 30th Street
Colorado Springs, CO 80919
(719) 531-0800**

Table 5.9. Raw data for Offset Current 15V 3 (A) @ VS= +/-15V, VCM= 0V versus total dose, including the statistical analysis, specification and the status of the testing (pass/fail).

Offset Current 15V 3 (A) @ VS= +/-15V, VCM= 0V	Total Dose (krad(Si))				24 Hr	168 Hr	
	Device	10	20	30	Anneal	Anneal	
59	4.50E-11	5.80E-11	-4.00E-12	1.53E-10	2.01E-10	1.79E-10	-1.23E-10
149	-5.40E-11	1.13E-10	7.50E-11	9.60E-11	1.83E-10	1.56E-10	-1.05E-10
233	3.70E-11	-1.90E-11	-5.00E-11	-1.55E-10	-8.80E-11	-1.06E-10	6.00E-12
310	-1.50E-11	-1.03E-10	-1.68E-10	-1.84E-10	-1.93E-10	-2.40E-10	-7.90E-11
393	-2.60E-11	-8.70E-11	-1.10E-10	-8.20E-11	-2.84E-10	-2.80E-10	-1.35E-10
443	-9.00E-12	-7.60E-11	-1.90E-11	-9.00E-12	2.60E-11	4.10E-11	-5.90E-11
516	-1.32E-10	-1.12E-10	-1.73E-10	-1.35E-10	-9.10E-11	-7.30E-11	-1.72E-10
574	-4.00E-11	-1.20E-11	-5.30E-11	8.20E-11	2.60E-11	8.40E-11	6.00E-11
589	-2.10E-11	6.00E-12	9.00E-12	-5.50E-11	-3.60E-11	-3.40E-11	6.10E-11
732	-9.00E-12	-2.90E-11	-2.00E-12	-1.15E-10	-9.90E-11	-1.11E-10	-2.24E-10
829	1.15E-10	1.21E-10	7.00E-11	1.22E-10	1.16E-10	1.33E-10	1.23E-10
Biased Statistics							
Average Biased	-2.60E-12	-7.60E-12	-5.14E-11	-3.44E-11	-3.62E-11	-5.82E-11	-8.72E-11
Std Dev Biased	4.24E-11	9.27E-11	9.39E-11	1.51E-10	2.20E-10	2.16E-10	5.62E-11
Ps90%/90% (+KTL) Biased	1.14E-10	2.47E-10	2.06E-10	3.80E-10	5.66E-10	5.34E-10	6.69E-11
Ps90%/90% (-KTL) Biased	-1.19E-10	-2.62E-10	-3.09E-10	-4.49E-10	-6.38E-10	-6.51E-10	-2.41E-10
Un-Biased Statistics							
Average Un-Biased	-4.22E-11	-4.46E-11	-4.76E-11	-4.64E-11	-3.48E-11	-1.86E-11	-6.68E-11
Std Dev Un-Biased	5.18E-11	4.85E-11	7.39E-11	8.73E-11	6.06E-11	8.03E-11	1.31E-10
Ps90%/90% (+KTL) Un-Biased	9.98E-11	8.83E-11	1.55E-10	1.93E-10	1.31E-10	2.02E-10	2.91E-10
Ps90%/90% (-KTL) Un-Biased	-1.84E-10	-1.77E-10	-2.50E-10	-2.86E-10	-2.01E-10	-2.39E-10	-4.25E-10
Specification MIN	-1.00E-08	-1.00E-08	-1.00E-08	-1.00E-08	-1.50E-08	-1.50E-08	-1.50E-08
Status	PASS	PASS	PASS	PASS	PASS	PASS	PASS
Specification MAX	1.00E-08	1.00E-08	1.00E-08	1.00E-08	1.50E-08	1.50E-08	1.50E-08
Status	PASS	PASS	PASS	PASS	PASS	PASS	PASS

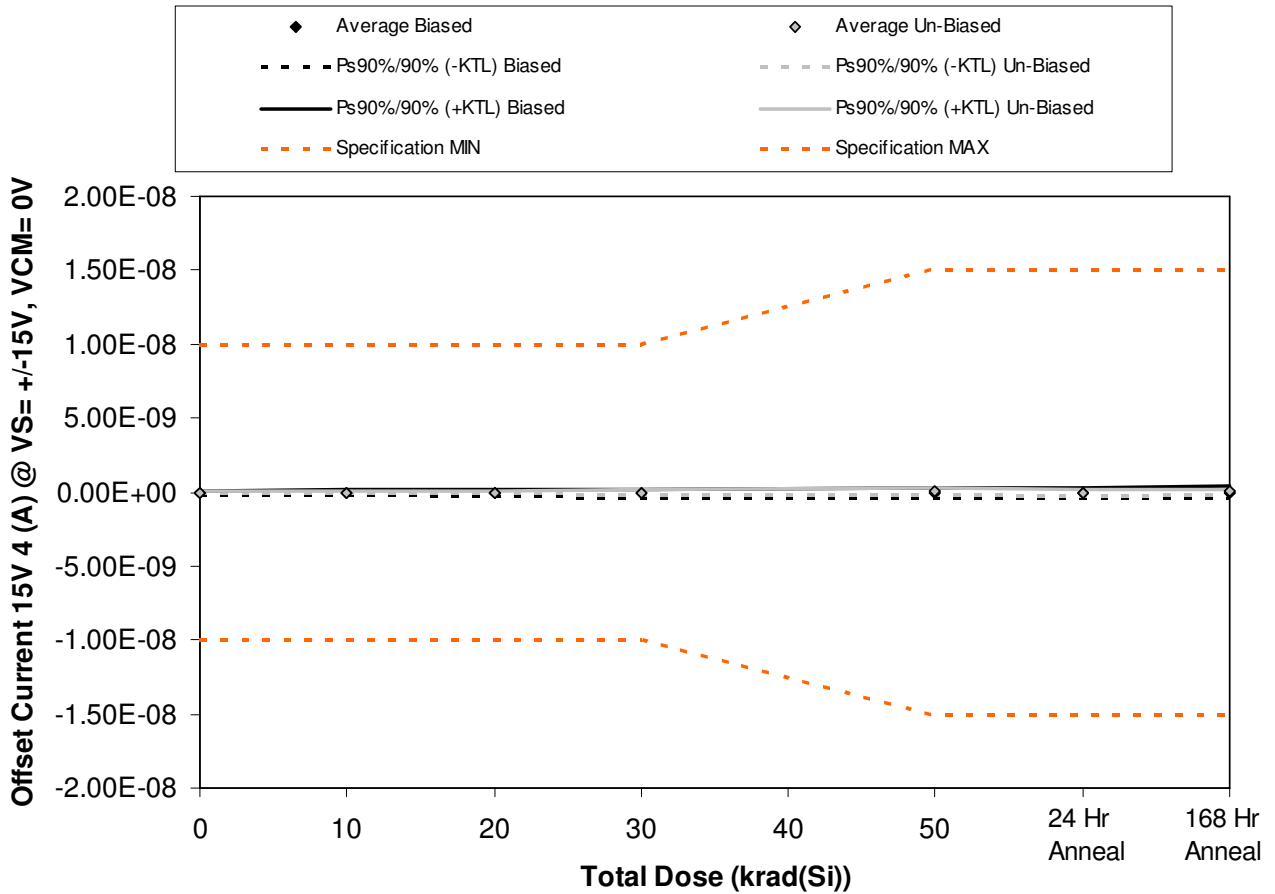

Figure 5.10. Plot of Offset Current 15V 4 (A) @ VS= +/-15V, VCM= 0V versus total dose. The solid diamonds are the average of the measured data points for the samples irradiated under electrical bias while the shaded diamonds are the average of the measured data points for the samples irradiated with all pins tied to ground. The black lines (solid and/or dashed) are the average of the data points after application of the KTL statistics on the samples irradiated under electrical bias while the gray lines (solid and/or dashed) are the average of the data points after application of the KTL statistics on the samples irradiated in the unbiased condition. The red dotted line(s) are the pre- and/or post-irradiation minimum and/or maximum specification value as defined in the datasheet and/or test plan.



**ELDRS Report
12-900 130307 R1.0**

**Aeroflex RAD
5017 N. 30th Street
Colorado Springs, CO 80919
(719) 531-0800**

Table 5.10. Raw data for Offset Current 15V 4 (A) @ VS= +/-15V, VCM= 0V versus total dose, including the statistical analysis, specification and the status of the testing (pass/fail).

Offset Current 15V 4 (A) @ VS= +/-15V, VCM= 0V	Total Dose (krad(Si))					24 Hr Anneal	168 Hr Anneal
	Device	10	20	30	50		
59	-2.00E-12	-1.90E-11	-6.40E-11	-1.07E-10	-4.10E-11	3.90E-11	9.60E-11
149	-9.20E-11	-1.45E-10	-9.90E-11	-2.44E-10	-1.59E-10	-1.16E-10	-1.97E-10
233	-2.00E-11	-1.40E-11	-5.60E-11	-1.04E-10	-1.16E-10	-1.34E-10	3.00E-12
310	-7.80E-11	-2.40E-11	6.70E-11	8.90E-11	1.03E-10	1.03E-10	1.38E-10
393	-2.60E-11	3.90E-11	-1.22E-10	-8.80E-11	-2.33E-10	-2.47E-10	-2.02E-10
443	1.00E-11	1.90E-11	8.00E-12	-4.20E-11	4.50E-11	-5.80E-11	-5.60E-11
516	-4.40E-11	-2.60E-11	-2.40E-11	-3.00E-11	-2.10E-11	-1.30E-10	1.03E-10
574	1.30E-11	8.00E-12	-1.40E-11	-1.70E-11	1.20E-11	-5.20E-11	6.20E-11
589	-2.20E-11	-2.10E-11	-4.00E-12	-8.20E-11	-8.90E-11	-1.60E-10	6.20E-11
732	-3.30E-11	-1.10E-11	8.00E-12	6.00E-11	1.31E-10	9.00E-11	8.20E-11
829	0.00E+00	2.40E-11	2.40E-11	2.40E-11	1.10E-11	2.80E-11	1.50E-11
Biased Statistics							
Average Biased	-4.36E-11	-3.26E-11	-5.48E-11	-9.08E-11	-8.92E-11	-7.10E-11	-3.24E-11
Std Dev Biased	3.91E-11	6.78E-11	7.31E-11	1.19E-10	1.28E-10	1.41E-10	1.60E-10
Ps90%/90% (+KTL) Biased	6.37E-11	1.53E-10	1.46E-10	2.34E-10	2.62E-10	3.15E-10	4.07E-10
Ps90%/90% (-KTL) Biased	-1.51E-10	-2.18E-10	-2.55E-10	-4.16E-10	-4.40E-10	-4.57E-10	-4.72E-10
Un-Biased Statistics							
Average Un-Biased	-1.52E-11	-6.20E-12	-5.20E-12	-2.22E-11	1.56E-11	-6.20E-11	5.06E-11
Std Dev Un-Biased	2.56E-11	1.92E-11	1.40E-11	5.20E-11	8.14E-11	9.68E-11	6.20E-11
Ps90%/90% (+KTL) Un-Biased	5.50E-11	4.64E-11	3.31E-11	1.20E-10	2.39E-10	2.03E-10	2.20E-10
Ps90%/90% (-KTL) Un-Biased	-8.54E-11	-5.88E-11	-4.35E-11	-1.65E-10	-2.07E-10	-3.27E-10	-1.19E-10
Specification MIN	-1.00E-08	-1.00E-08	-1.00E-08	-1.00E-08	-1.50E-08	-1.50E-08	-1.50E-08
Status	PASS	PASS	PASS	PASS	PASS	PASS	PASS
Specification MAX	1.00E-08	1.00E-08	1.00E-08	1.00E-08	1.50E-08	1.50E-08	1.50E-08
Status	PASS	PASS	PASS	PASS	PASS	PASS	PASS

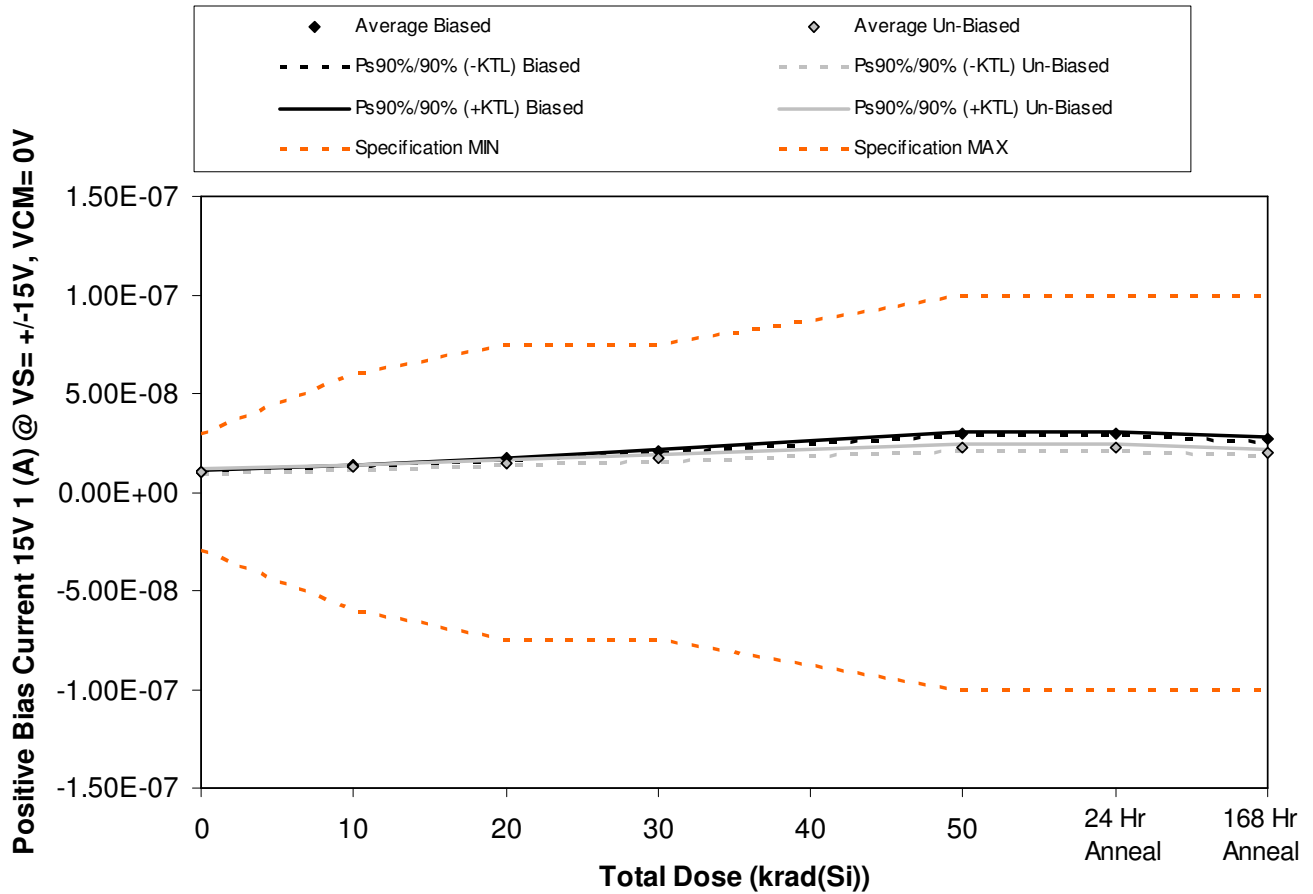

Figure 5.11. Plot of Positive Bias Current 15V 1 (A) @ VS= +/-15V, VCM= 0V versus total dose. The solid diamonds are the average of the measured data points for the samples irradiated under electrical bias while the shaded diamonds are the average of the measured data points for the samples irradiated with all pins tied to ground. The black lines (solid and/or dashed) are the average of the data points after application of the KTL statistics on the samples irradiated under electrical bias while the gray lines (solid and/or dashed) are the average of the data points after application of the KTL statistics on the samples irradiated in the unbiased condition. The red dotted line(s) are the pre- and/or post-irradiation minimum and/or maximum specification value as defined in the datasheet and/or test plan.



**ELDRS Report
12-900 130307 R1.0**

**Aeroflex RAD
5017 N. 30th Street
Colorado Springs, CO 80919
(719) 531-0800**

Table 5.11. Raw data for Positive Bias Current 15V 1 (A) @ VS= +/-15V, VCM= 0V versus total dose, including the statistical analysis, specification and the status of the testing (pass/fail).

Positive Bias Current 15V 1 (A) @ VS= +/-15V, VCM= 0V	Total Dose (krad(Si))				24 Hr Anneal	168 Hr Anneal	
	Device	10	20	30			50
59	1.07E-08	1.35E-08	1.73E-08	2.10E-08	2.95E-08	2.98E-08	2.72E-08
149	1.03E-08	1.30E-08	1.69E-08	2.06E-08	2.88E-08	2.90E-08	2.61E-08
233	1.07E-08	1.33E-08	1.70E-08	2.07E-08	2.91E-08	2.93E-08	2.68E-08
310	1.05E-08	1.34E-08	1.71E-08	2.07E-08	2.94E-08	2.95E-08	2.70E-08
393	1.03E-08	1.33E-08	1.73E-08	2.10E-08	2.97E-08	2.99E-08	2.71E-08
443	1.06E-08	1.27E-08	1.52E-08	1.74E-08	2.26E-08	2.26E-08	2.04E-08
516	9.98E-09	1.21E-08	1.45E-08	1.65E-08	2.14E-08	2.15E-08	1.94E-08
574	1.01E-08	1.24E-08	1.47E-08	1.68E-08	2.19E-08	2.19E-08	1.97E-08
589	1.11E-08	1.33E-08	1.57E-08	1.79E-08	2.31E-08	2.31E-08	2.11E-08
732	1.05E-08	1.26E-08	1.50E-08	1.71E-08	2.22E-08	2.22E-08	2.01E-08
829	1.11E-08	1.11E-08	1.11E-08	1.12E-08	1.11E-08	1.11E-08	1.11E-08
Biased Statistics							
Average Biased	1.05E-08	1.33E-08	1.71E-08	2.08E-08	2.93E-08	2.95E-08	2.68E-08
Std Dev Biased	1.82E-10	1.89E-10	1.71E-10	2.02E-10	3.58E-10	3.57E-10	4.51E-10
Ps90%/90% (+KTL) Biased	1.10E-08	1.38E-08	1.76E-08	2.13E-08	3.03E-08	3.05E-08	2.81E-08
Ps90%/90% (-KTL) Biased	1.00E-08	1.28E-08	1.66E-08	2.02E-08	2.83E-08	2.85E-08	2.56E-08
Un-Biased Statistics							
Average Un-Biased	1.05E-08	1.26E-08	1.50E-08	1.71E-08	2.22E-08	2.23E-08	2.01E-08
Std Dev Un-Biased	4.35E-10	4.30E-10	4.62E-10	5.31E-10	6.36E-10	6.12E-10	6.65E-10
Ps90%/90% (+KTL) Un-Biased	1.16E-08	1.38E-08	1.63E-08	1.86E-08	2.40E-08	2.39E-08	2.20E-08
Ps90%/90% (-KTL) Un-Biased	9.26E-09	1.14E-08	1.37E-08	1.57E-08	2.05E-08	2.06E-08	1.83E-08
Specification MIN	-3.00E-08	-6.00E-08	-7.50E-08	-7.50E-08	-1.00E-07	-1.00E-07	-1.00E-07
Status	PASS	PASS	PASS	PASS	PASS	PASS	PASS
Specification MAX	3.00E-08	6.00E-08	7.50E-08	7.50E-08	1.00E-07	1.00E-07	1.00E-07
Status	PASS	PASS	PASS	PASS	PASS	PASS	PASS

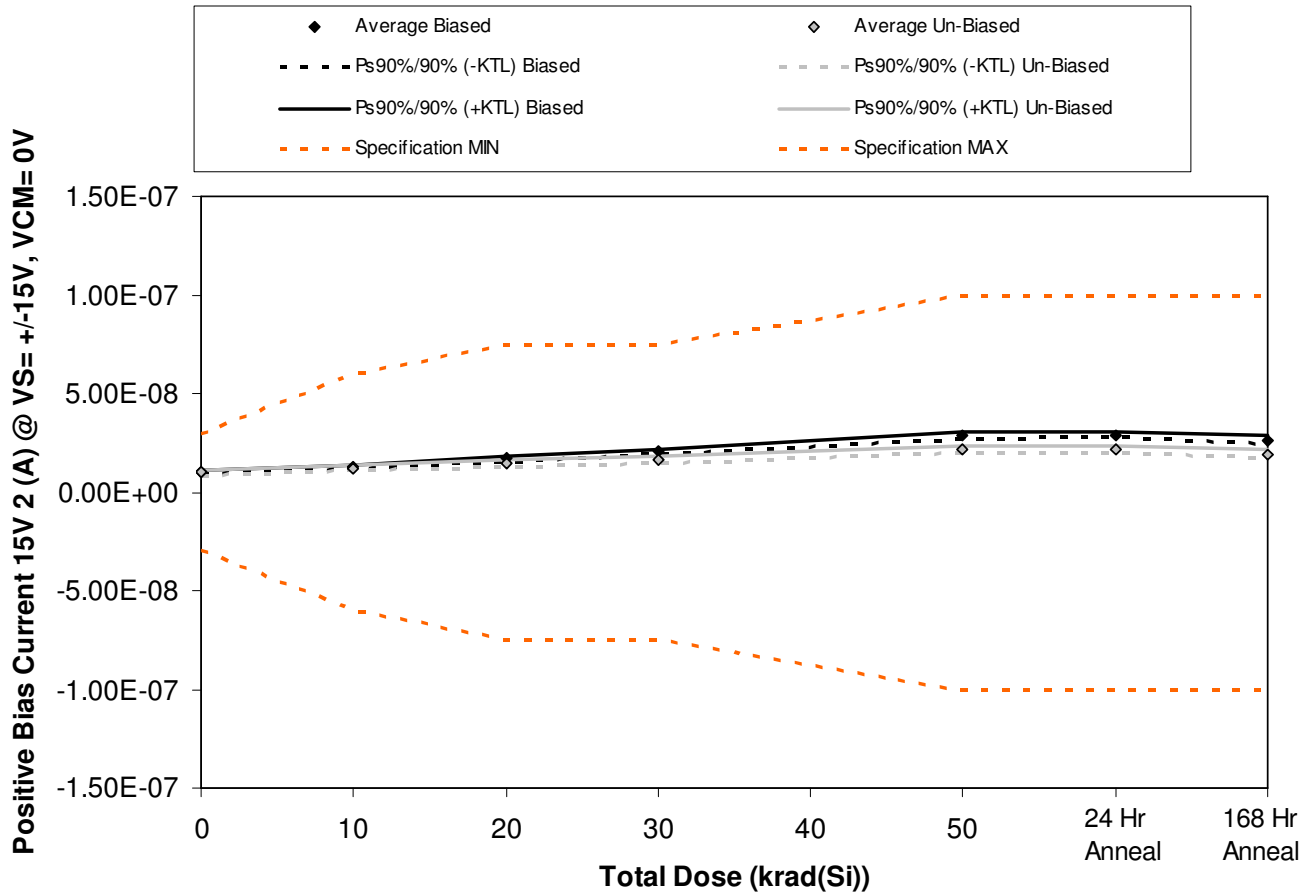

Figure 5.12. Plot of Positive Bias Current 15V 2 (A) @ VS= +/-15V, VCM= 0V versus total dose. The solid diamonds are the average of the measured data points for the samples irradiated under electrical bias while the shaded diamonds are the average of the measured data points for the samples irradiated with all pins tied to ground. The black lines (solid and/or dashed) are the average of the data points after application of the KTL statistics on the samples irradiated under electrical bias while the gray lines (solid and/or dashed) are the average of the data points after application of the KTL statistics on the samples irradiated in the unbiased condition. The red dotted line(s) are the pre- and/or post-irradiation minimum and/or maximum specification value as defined in the datasheet and/or test plan.



**ELDRS Report
12-900 130307 R1.0**

**Aeroflex RAD
5017 N. 30th Street
Colorado Springs, CO 80919
(719) 531-0800**

Table 5.12. Raw data for Positive Bias Current 15V 2 (A) @ VS= +/-15V, VCM= 0V versus total dose, including the statistical analysis, specification and the status of the testing (pass/fail).

Positive Bias Current 15V 2 (A) @ VS= +/-15V, VCM= 0V	Total Dose (krad(Si))				24 Hr Anneal	168 Hr Anneal	
	Device	10	20	30			50
59	1.04E-08	1.30E-08	1.68E-08	2.03E-08	2.86E-08	2.89E-08	2.65E-08
149	1.00E-08	1.26E-08	1.63E-08	1.99E-08	2.80E-08	2.82E-08	2.53E-08
233	1.04E-08	1.31E-08	1.69E-08	2.07E-08	2.93E-08	2.94E-08	2.69E-08
310	1.09E-08	1.36E-08	1.74E-08	2.11E-08	2.96E-08	2.98E-08	2.72E-08
393	1.03E-08	1.31E-08	1.70E-08	2.07E-08	2.93E-08	2.95E-08	2.66E-08
443	9.62E-09	1.17E-08	1.40E-08	1.60E-08	2.09E-08	2.09E-08	1.87E-08
516	1.03E-08	1.23E-08	1.48E-08	1.68E-08	2.17E-08	2.17E-08	1.96E-08
574	9.64E-09	1.17E-08	1.39E-08	1.60E-08	2.08E-08	2.08E-08	1.86E-08
589	1.07E-08	1.29E-08	1.52E-08	1.75E-08	2.26E-08	2.26E-08	2.06E-08
732	1.03E-08	1.23E-08	1.46E-08	1.68E-08	2.17E-08	2.18E-08	1.96E-08
829	1.01E-08	1.00E-08	1.01E-08	1.01E-08	1.01E-08	1.01E-08	1.01E-08
Biased Statistics							
Average Biased	1.04E-08	1.31E-08	1.69E-08	2.05E-08	2.90E-08	2.92E-08	2.65E-08
Std Dev Biased	3.02E-10	3.53E-10	3.96E-10	4.53E-10	6.25E-10	6.11E-10	7.14E-10
Ps90%/90% (+KTL) Biased	1.12E-08	1.41E-08	1.79E-08	2.18E-08	3.07E-08	3.08E-08	2.85E-08
Ps90%/90% (-KTL) Biased	9.58E-09	1.21E-08	1.58E-08	1.93E-08	2.72E-08	2.75E-08	2.46E-08
Un-Biased Statistics							
Average Un-Biased	1.01E-08	1.22E-08	1.45E-08	1.66E-08	2.15E-08	2.16E-08	1.94E-08
Std Dev Un-Biased	4.65E-10	4.96E-10	5.55E-10	6.25E-10	7.50E-10	7.53E-10	8.27E-10
Ps90%/90% (+KTL) Un-Biased	1.14E-08	1.35E-08	1.60E-08	1.83E-08	2.36E-08	2.36E-08	2.17E-08
Ps90%/90% (-KTL) Un-Biased	8.83E-09	1.08E-08	1.30E-08	1.49E-08	1.95E-08	1.95E-08	1.72E-08
Specification MIN	-3.00E-08	-6.00E-08	-7.50E-08	-7.50E-08	-1.00E-07	-1.00E-07	-1.00E-07
Status	PASS	PASS	PASS	PASS	PASS	PASS	PASS
Specification MAX	3.00E-08	6.00E-08	7.50E-08	7.50E-08	1.00E-07	1.00E-07	1.00E-07
Status	PASS	PASS	PASS	PASS	PASS	PASS	PASS

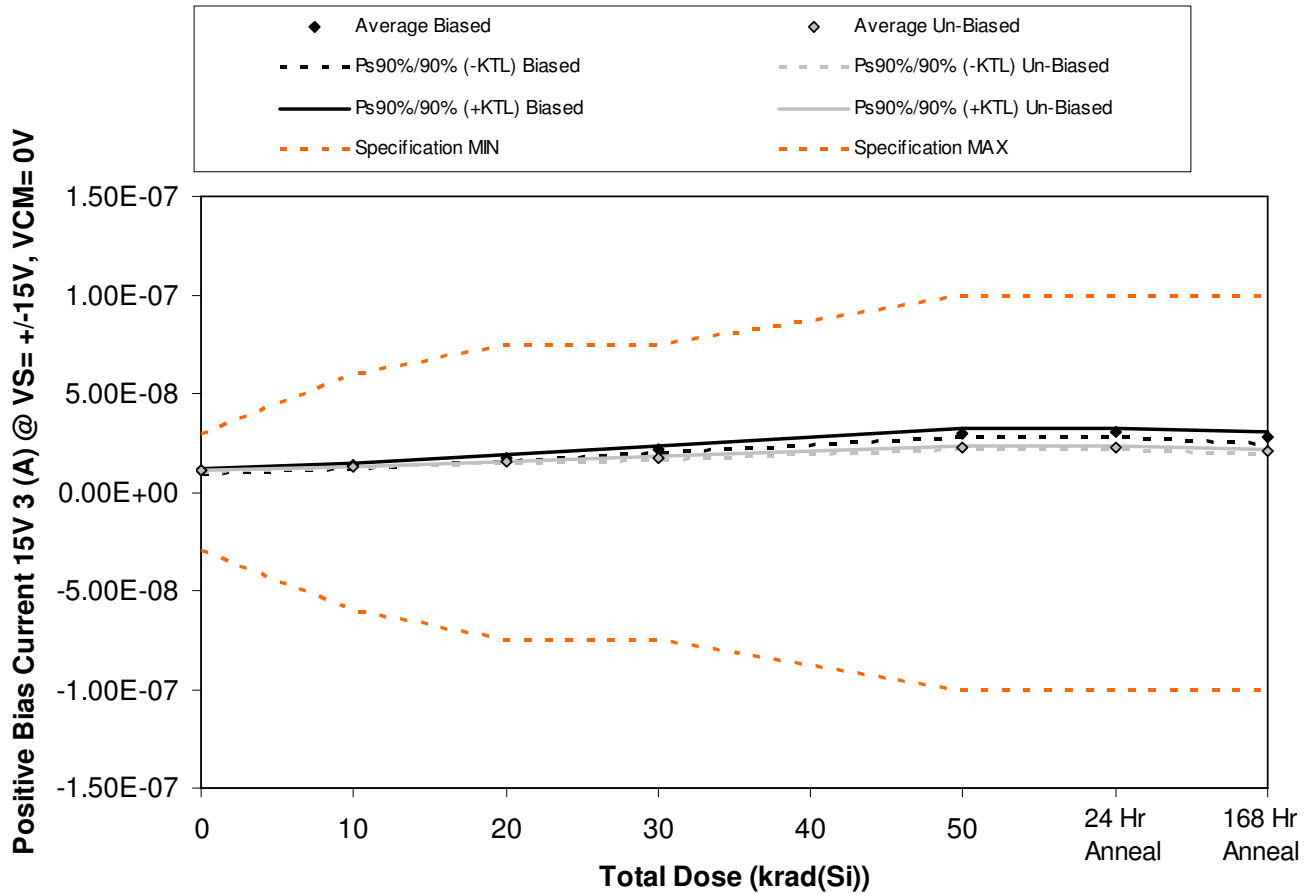

Figure 5.13. Plot of Positive Bias Current 15V 3 (A) @ VS= +/-15V, VCM= 0V versus total dose. The solid diamonds are the average of the measured data points for the samples irradiated under electrical bias while the shaded diamonds are the average of the measured data points for the samples irradiated with all pins tied to ground. The black lines (solid and/or dashed) are the average of the data points after application of the KTL statistics on the samples irradiated under electrical bias while the gray lines (solid and/or dashed) are the average of the data points after application of the KTL statistics on the samples irradiated in the unbiased condition. The red dotted line(s) are the pre- and/or post-irradiation minimum and/or maximum specification value as defined in the datasheet and/or test plan.



**ELDRS Report
12-900 130307 R1.0**

**Aeroflex RAD
5017 N. 30th Street
Colorado Springs, CO 80919
(719) 531-0800**

Table 5.13. Raw data for Positive Bias Current 15V 3 (A) @ VS= +/-15V, VCM= 0V versus total dose, including the statistical analysis, specification and the status of the testing (pass/fail).

Positive Bias Current 15V 3 (A) @ VS= +/-15V, VCM= 0V	Total Dose (krad(Si))					24 Hr Anneal	168 Hr Anneal
	Device	10	20	30	50		
59	1.14E-08	1.42E-08	1.82E-08	2.19E-08	3.08E-08	3.11E-08	2.88E-08
149	1.04E-08	1.32E-08	1.70E-08	2.08E-08	2.91E-08	2.93E-08	2.64E-08
233	1.02E-08	1.30E-08	1.68E-08	2.05E-08	2.90E-08	2.91E-08	2.64E-08
310	1.11E-08	1.41E-08	1.80E-08	2.19E-08	3.06E-08	3.09E-08	2.83E-08
393	1.06E-08	1.35E-08	1.75E-08	2.13E-08	3.02E-08	3.03E-08	2.73E-08
443	1.06E-08	1.27E-08	1.51E-08	1.73E-08	2.25E-08	2.25E-08	2.02E-08
516	1.07E-08	1.28E-08	1.53E-08	1.72E-08	2.24E-08	2.24E-08	2.02E-08
574	1.06E-08	1.28E-08	1.51E-08	1.74E-08	2.25E-08	2.25E-08	2.03E-08
589	1.10E-08	1.31E-08	1.57E-08	1.79E-08	2.33E-08	2.32E-08	2.11E-08
732	1.07E-08	1.28E-08	1.51E-08	1.73E-08	2.24E-08	2.25E-08	2.05E-08
829	1.04E-08	1.04E-08	1.04E-08	1.05E-08	1.03E-08	1.05E-08	1.04E-08
Biased Statistics							
Average Biased	1.07E-08	1.36E-08	1.75E-08	2.13E-08	2.99E-08	3.01E-08	2.74E-08
Std Dev Biased	5.04E-10	5.23E-10	6.27E-10	6.42E-10	8.29E-10	8.89E-10	1.08E-09
Ps90%/90% (+KTL) Biased	1.21E-08	1.50E-08	1.92E-08	2.30E-08	3.22E-08	3.26E-08	3.04E-08
Ps90%/90% (-KTL) Biased	9.36E-09	1.22E-08	1.58E-08	1.95E-08	2.77E-08	2.77E-08	2.45E-08
Un-Biased Statistics							
Average Un-Biased	1.07E-08	1.28E-08	1.53E-08	1.74E-08	2.26E-08	2.26E-08	2.04E-08
Std Dev Un-Biased	1.61E-10	1.44E-10	2.33E-10	2.68E-10	3.66E-10	3.52E-10	3.64E-10
Ps90%/90% (+KTL) Un-Biased	1.12E-08	1.32E-08	1.59E-08	1.82E-08	2.36E-08	2.36E-08	2.14E-08
Ps90%/90% (-KTL) Un-Biased	1.03E-08	1.25E-08	1.46E-08	1.67E-08	2.16E-08	2.16E-08	1.94E-08
Specification MIN	-3.00E-08	-6.00E-08	-7.50E-08	-7.50E-08	-1.00E-07	-1.00E-07	-1.00E-07
Status	PASS	PASS	PASS	PASS	PASS	PASS	PASS
Specification MAX	3.00E-08	6.00E-08	7.50E-08	7.50E-08	1.00E-07	1.00E-07	1.00E-07
Status	PASS	PASS	PASS	PASS	PASS	PASS	PASS

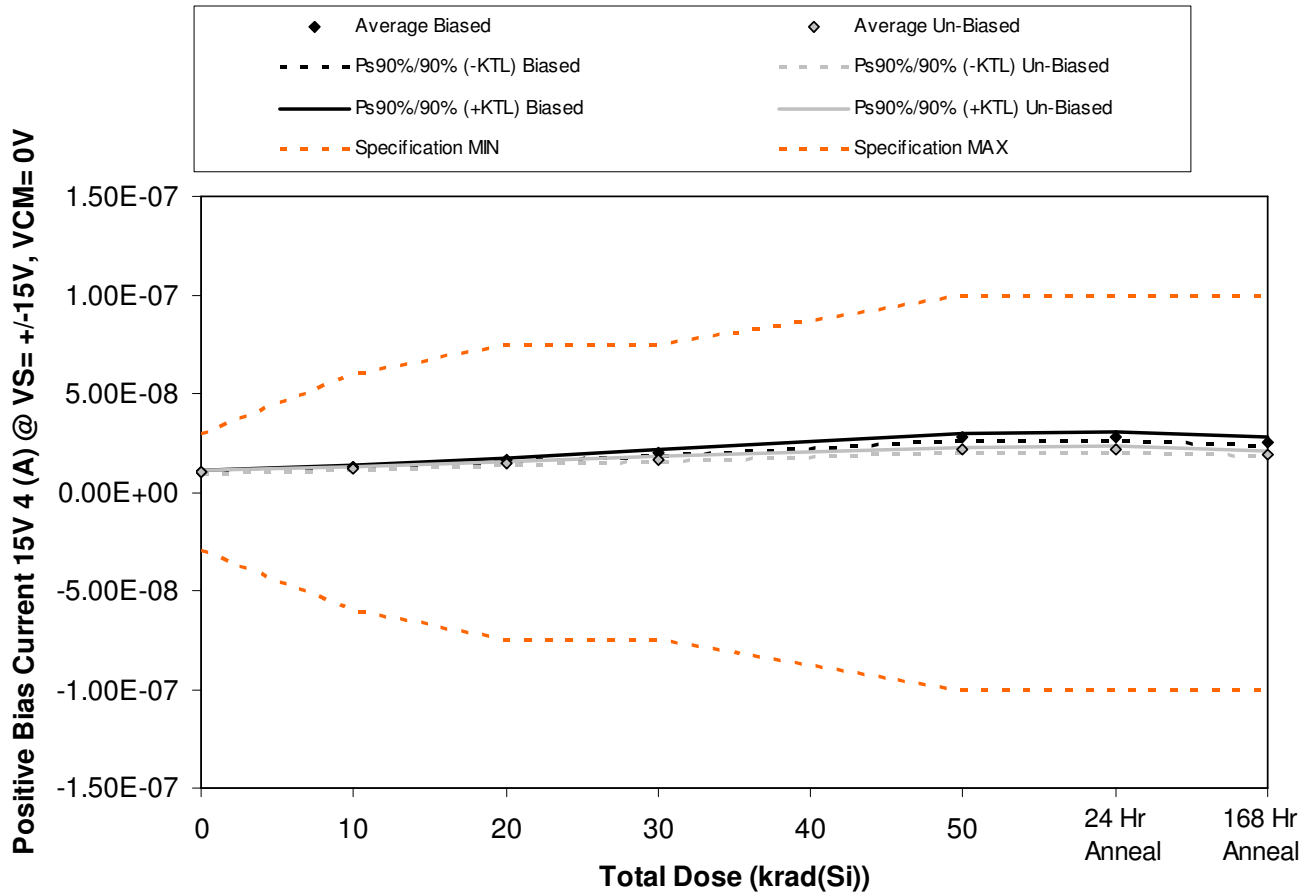

Figure 5.14. Plot of Positive Bias Current 15V 4 (A) @ VS= +/-15V, VCM= 0V versus total dose. The solid diamonds are the average of the measured data points for the samples irradiated under electrical bias while the shaded diamonds are the average of the measured data points for the samples irradiated with all pins tied to ground. The black lines (solid and/or dashed) are the average of the data points after application of the KTL statistics on the samples irradiated under electrical bias while the gray lines (solid and/or dashed) are the average of the data points after application of the KTL statistics on the samples irradiated in the unbiased condition. The red dotted line(s) are the pre- and/or post-irradiation minimum and/or maximum specification value as defined in the datasheet and/or test plan.



**ELDRS Report
12-900 130307 R1.0**

**Aeroflex RAD
5017 N. 30th Street
Colorado Springs, CO 80919
(719) 531-0800**

Table 5.14. Raw data for Positive Bias Current 15V 4 (A) @ VS= +/-15V, VCM= 0V versus total dose, including the statistical analysis, specification and the status of the testing (pass/fail).

Positive Bias Current 15V 4 (A) @ VS= +/-15V, VCM= 0V	Total Dose (krad(Si))				24 Hr Anneal	168 Hr Anneal	
	Device	10	20	30			50
59	1.05E-08	1.32E-08	1.70E-08	2.05E-08	2.87E-08	2.90E-08	2.63E-08
149	9.93E-09	1.26E-08	1.63E-08	1.99E-08	2.79E-08	2.79E-08	2.52E-08
233	9.72E-09	1.23E-08	1.58E-08	1.92E-08	2.71E-08	2.72E-08	2.47E-08
310	1.03E-08	1.31E-08	1.68E-08	2.03E-08	2.86E-08	2.88E-08	2.64E-08
393	9.61E-09	1.24E-08	1.61E-08	1.97E-08	2.80E-08	2.81E-08	2.52E-08
443	1.01E-08	1.22E-08	1.46E-08	1.67E-08	2.16E-08	2.17E-08	1.95E-08
516	9.67E-09	1.17E-08	1.41E-08	1.60E-08	2.09E-08	2.09E-08	1.88E-08
574	9.72E-09	1.18E-08	1.40E-08	1.62E-08	2.10E-08	2.10E-08	1.88E-08
589	1.06E-08	1.26E-08	1.49E-08	1.71E-08	2.22E-08	2.23E-08	2.02E-08
732	1.03E-08	1.23E-08	1.45E-08	1.67E-08	2.17E-08	2.18E-08	1.96E-08
829	1.07E-08	1.06E-08	1.06E-08	1.07E-08	1.06E-08	1.07E-08	1.07E-08
Biased Statistics							
Average Biased	1.00E-08	1.27E-08	1.64E-08	1.99E-08	2.81E-08	2.82E-08	2.56E-08
Std Dev Biased	3.77E-10	4.38E-10	4.73E-10	5.38E-10	6.44E-10	6.97E-10	7.52E-10
Ps90%/90% (+KTL) Biased	1.10E-08	1.39E-08	1.77E-08	2.14E-08	2.98E-08	3.01E-08	2.76E-08
Ps90%/90% (-KTL) Biased	8.98E-09	1.15E-08	1.51E-08	1.84E-08	2.63E-08	2.63E-08	2.35E-08
Un-Biased Statistics							
Average Un-Biased	1.01E-08	1.21E-08	1.44E-08	1.65E-08	2.15E-08	2.15E-08	1.94E-08
Std Dev Un-Biased	4.08E-10	3.68E-10	3.76E-10	4.44E-10	5.48E-10	5.89E-10	5.83E-10
Ps90%/90% (+KTL) Un-Biased	1.12E-08	1.31E-08	1.55E-08	1.77E-08	2.30E-08	2.32E-08	2.10E-08
Ps90%/90% (-KTL) Un-Biased	8.97E-09	1.11E-08	1.34E-08	1.53E-08	2.00E-08	1.99E-08	1.78E-08
Specification MIN	-3.00E-08	-6.00E-08	-7.50E-08	-7.50E-08	-1.00E-07	-1.00E-07	-1.00E-07
Status	PASS	PASS	PASS	PASS	PASS	PASS	PASS
Specification MAX	3.00E-08	6.00E-08	7.50E-08	7.50E-08	1.00E-07	1.00E-07	1.00E-07
Status	PASS	PASS	PASS	PASS	PASS	PASS	PASS

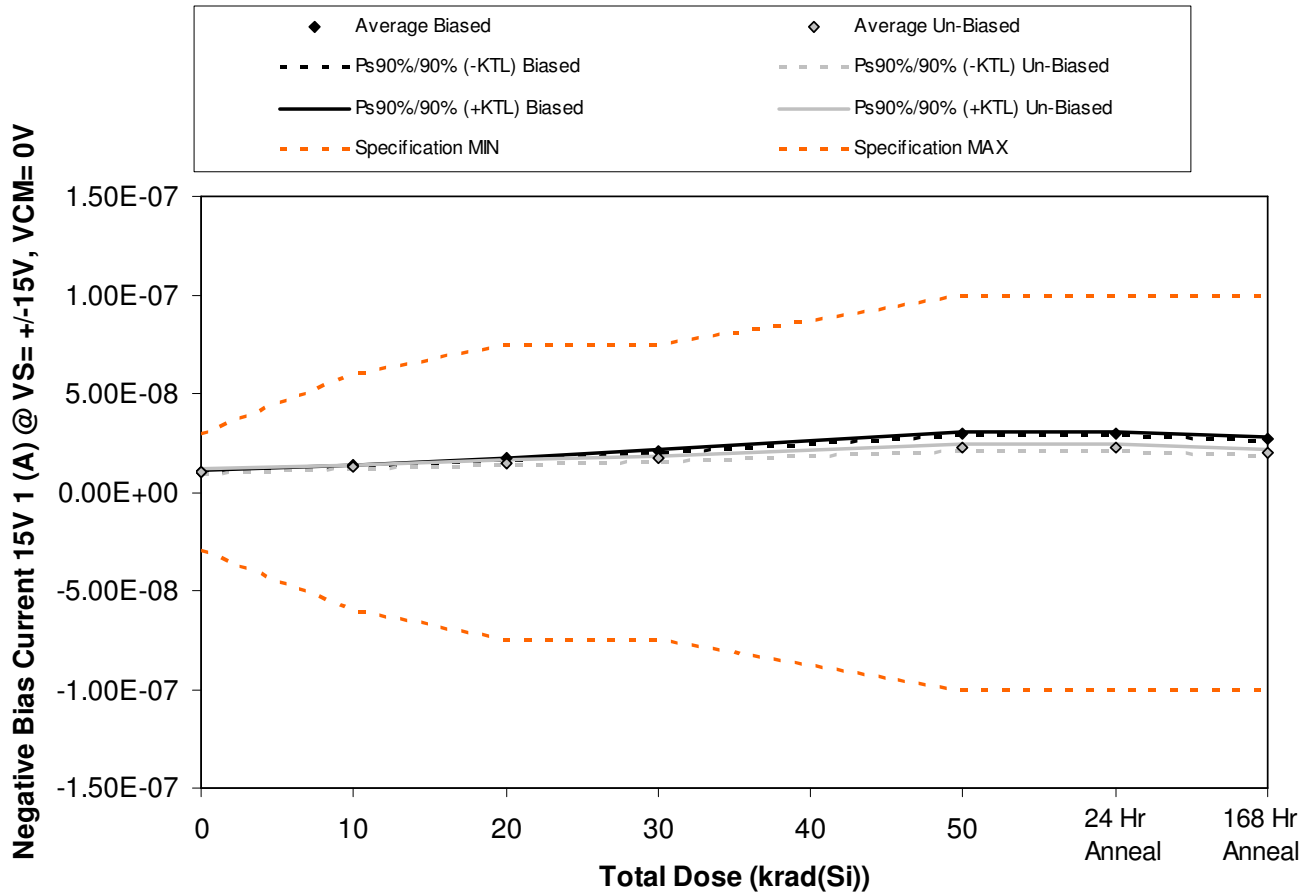

Figure 5.15. Plot of Negative Bias Current 15V 1 (A) @ VS= +/-15V, VCM= 0V versus total dose. The solid diamonds are the average of the measured data points for the samples irradiated under electrical bias while the shaded diamonds are the average of the measured data points for the samples irradiated with all pins tied to ground. The black lines (solid and/or dashed) are the average of the data points after application of the KTL statistics on the samples irradiated under electrical bias while the gray lines (solid and/or dashed) are the average of the data points after application of the KTL statistics on the samples irradiated in the unbiased condition. The red dotted line(s) are the pre- and/or post-irradiation minimum and/or maximum specification value as defined in the datasheet and/or test plan.



**ELDRS Report
12-900 130307 R1.0**

**Aeroflex RAD
5017 N. 30th Street
Colorado Springs, CO 80919
(719) 531-0800**

Table 5.15. Raw data for Negative Bias Current 15V 1 (A) @ VS= +/-15V, VCM= 0V versus total dose, including the statistical analysis, specification and the status of the testing (pass/fail).

Negative Bias Current 15V 1 (A) @ VS= +/-15V, VCM= 0V	Total Dose (krad(Si))					24 Hr Anneal	168 Hr Anneal
	Device		10	20	30		
59	1.07E-08	1.35E-08	1.73E-08	2.08E-08	2.94E-08	2.97E-08	2.69E-08
149	1.03E-08	1.31E-08	1.70E-08	2.06E-08	2.91E-08	2.93E-08	2.63E-08
233	1.06E-08	1.32E-08	1.70E-08	2.06E-08	2.91E-08	2.92E-08	2.68E-08
310	1.05E-08	1.34E-08	1.72E-08	2.10E-08	2.96E-08	2.98E-08	2.71E-08
393	1.04E-08	1.34E-08	1.73E-08	2.11E-08	2.99E-08	2.99E-08	2.69E-08
443	1.06E-08	1.29E-08	1.53E-08	1.75E-08	2.28E-08	2.28E-08	2.04E-08
516	1.00E-08	1.22E-08	1.47E-08	1.66E-08	2.17E-08	2.17E-08	1.96E-08
574	1.01E-08	1.24E-08	1.46E-08	1.68E-08	2.19E-08	2.18E-08	1.97E-08
589	1.10E-08	1.32E-08	1.56E-08	1.78E-08	2.33E-08	2.32E-08	2.11E-08
732	1.05E-08	1.26E-08	1.49E-08	1.71E-08	2.22E-08	2.22E-08	2.01E-08
829	1.10E-08	1.10E-08	1.10E-08	1.10E-08	1.11E-08	1.11E-08	1.10E-08
Biased Statistics							
Average Biased	1.05E-08	1.33E-08	1.72E-08	2.08E-08	2.94E-08	2.96E-08	2.68E-08
Std Dev Biased	1.44E-10	1.71E-10	1.58E-10	1.97E-10	3.27E-10	3.10E-10	3.14E-10
Ps90%/90% (+KTL) Biased	1.09E-08	1.38E-08	1.76E-08	2.14E-08	3.03E-08	3.04E-08	2.77E-08
Ps90%/90% (-KTL) Biased	1.01E-08	1.29E-08	1.67E-08	2.03E-08	2.85E-08	2.87E-08	2.59E-08
Un-Biased Statistics							
Average Un-Biased	1.05E-08	1.27E-08	1.50E-08	1.72E-08	2.24E-08	2.23E-08	2.02E-08
Std Dev Un-Biased	3.98E-10	4.12E-10	4.16E-10	4.91E-10	6.54E-10	6.12E-10	6.17E-10
Ps90%/90% (+KTL) Un-Biased	1.16E-08	1.38E-08	1.62E-08	1.85E-08	2.42E-08	2.40E-08	2.19E-08
Ps90%/90% (-KTL) Un-Biased	9.37E-09	1.15E-08	1.39E-08	1.58E-08	2.06E-08	2.07E-08	1.85E-08
Specification MIN	-3.00E-08	-6.00E-08	-7.50E-08	-7.50E-08	-1.00E-07	-1.00E-07	-1.00E-07
Status	PASS	PASS	PASS	PASS	PASS	PASS	PASS
Specification MAX	3.00E-08	6.00E-08	7.50E-08	7.50E-08	1.00E-07	1.00E-07	1.00E-07
Status	PASS	PASS	PASS	PASS	PASS	PASS	PASS

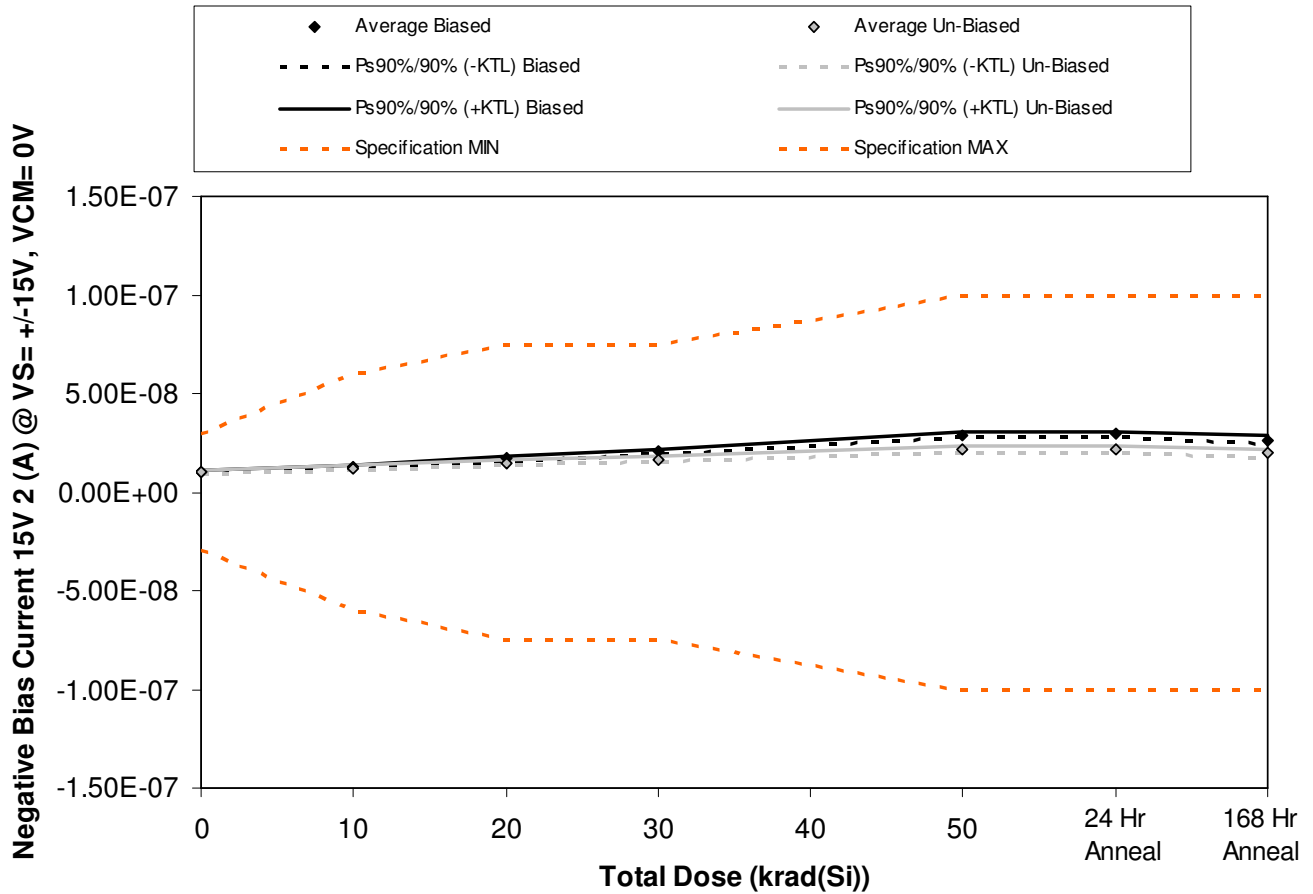

Figure 5.16. Plot of Negative Bias Current 15V 2 (A) @ VS= +/-15V, VCM= 0V versus total dose. The solid diamonds are the average of the measured data points for the samples irradiated under electrical bias while the shaded diamonds are the average of the measured data points for the samples irradiated with all pins tied to ground. The black lines (solid and/or dashed) are the average of the data points after application of the KTL statistics on the samples irradiated under electrical bias while the gray lines (solid and/or dashed) are the average of the data points after application of the KTL statistics on the samples irradiated in the unbiased condition. The red dotted line(s) are the pre- and/or post-irradiation minimum and/or maximum specification value as defined in the datasheet and/or test plan.



**ELDRS Report
12-900 130307 R1.0**

**Aeroflex RAD
5017 N. 30th Street
Colorado Springs, CO 80919
(719) 531-0800**

Table 5.16. Raw data for Negative Bias Current 15V 2 (A) @ VS= +/-15V, VCM= 0V versus total dose, including the statistical analysis, specification and the status of the testing (pass/fail).

Negative Bias Current 15V 2 (A) @ VS= +/-15V, VCM= 0V	Total Dose (krad(Si))					24 Hr Anneal	168 Hr Anneal
	Device	10	20	30	50		
59	1.04E-08	1.31E-08	1.69E-08	2.04E-08	2.88E-08	2.91E-08	2.66E-08
149	9.97E-09	1.27E-08	1.64E-08	2.00E-08	2.83E-08	2.85E-08	2.55E-08
233	1.03E-08	1.31E-08	1.70E-08	2.06E-08	2.91E-08	2.94E-08	2.68E-08
310	1.08E-08	1.36E-08	1.75E-08	2.12E-08	2.98E-08	2.99E-08	2.74E-08
393	1.02E-08	1.30E-08	1.69E-08	2.06E-08	2.91E-08	2.93E-08	2.63E-08
443	9.72E-09	1.18E-08	1.41E-08	1.61E-08	2.11E-08	2.10E-08	1.88E-08
516	1.03E-08	1.24E-08	1.48E-08	1.69E-08	2.20E-08	2.19E-08	1.96E-08
574	9.78E-09	1.19E-08	1.42E-08	1.62E-08	2.11E-08	2.11E-08	1.88E-08
589	1.07E-08	1.30E-08	1.53E-08	1.75E-08	2.27E-08	2.27E-08	2.07E-08
732	1.03E-08	1.24E-08	1.47E-08	1.68E-08	2.19E-08	2.19E-08	1.97E-08
829	1.00E-08	1.00E-08	9.97E-09	1.01E-08	1.01E-08	1.00E-08	1.00E-08
Biased Statistics							
Average Biased	1.03E-08	1.31E-08	1.69E-08	2.06E-08	2.90E-08	2.92E-08	2.65E-08
Std Dev Biased	3.11E-10	3.36E-10	3.86E-10	4.31E-10	5.48E-10	5.31E-10	6.91E-10
Ps90%/90% (+KTL) Biased	1.12E-08	1.40E-08	1.80E-08	2.18E-08	3.05E-08	3.07E-08	2.84E-08
Ps90%/90% (-KTL) Biased	9.49E-09	1.22E-08	1.59E-08	1.94E-08	2.75E-08	2.78E-08	2.46E-08
Un-Biased Statistics							
Average Un-Biased	1.02E-08	1.23E-08	1.46E-08	1.67E-08	2.18E-08	2.17E-08	1.95E-08
Std Dev Un-Biased	4.17E-10	4.90E-10	4.88E-10	5.55E-10	6.86E-10	6.80E-10	7.60E-10
Ps90%/90% (+KTL) Un-Biased	1.13E-08	1.36E-08	1.60E-08	1.82E-08	2.36E-08	2.36E-08	2.16E-08
Ps90%/90% (-KTL) Un-Biased	9.02E-09	1.09E-08	1.33E-08	1.52E-08	1.99E-08	1.99E-08	1.74E-08
Specification MIN	-3.00E-08	-6.00E-08	-7.50E-08	-7.50E-08	-1.00E-07	-1.00E-07	-1.00E-07
Status	PASS	PASS	PASS	PASS	PASS	PASS	PASS
Specification MAX	3.00E-08	6.00E-08	7.50E-08	7.50E-08	1.00E-07	1.00E-07	1.00E-07
Status	PASS	PASS	PASS	PASS	PASS	PASS	PASS

An ISO 9001:2008 and DSCC Certified Company

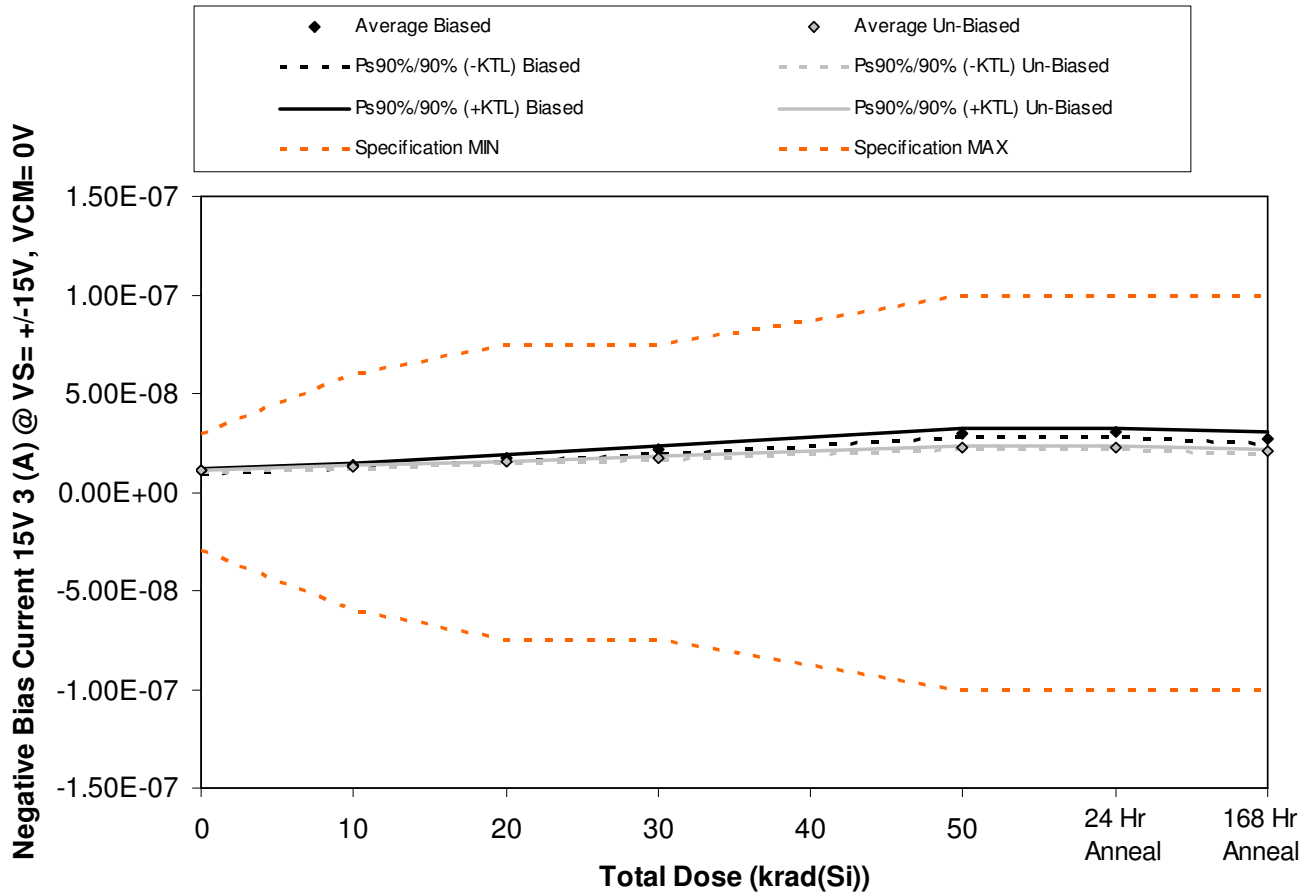

Figure 5.17. Plot of Negative Bias Current 15V 3 (A) @ VS= +/-15V, VCM= 0V versus total dose. The solid diamonds are the average of the measured data points for the samples irradiated under electrical bias while the shaded diamonds are the average of the measured data points for the samples irradiated with all pins tied to ground. The black lines (solid and/or dashed) are the average of the data points after application of the KTL statistics on the samples irradiated under electrical bias while the gray lines (solid and/or dashed) are the average of the data points after application of the KTL statistics on the samples irradiated in the unbiased condition. The red dotted line(s) are the pre- and/or post-irradiation minimum and/or maximum specification value as defined in the datasheet and/or test plan.



**ELDRS Report
12-900 130307 R1.0**

**Aeroflex RAD
5017 N. 30th Street
Colorado Springs, CO 80919
(719) 531-0800**

Table 5.17. Raw data for Negative Bias Current 15V 3 (A) @ VS= +/-15V, VCM= 0V versus total dose, including the statistical analysis, specification and the status of the testing (pass/fail).

Negative Bias Current 15V 3 (A) @ VS= +/-15V, VCM= 0V	Total Dose (krad(Si))					24 Hr Anneal	168 Hr Anneal
	Device		10	20	30		
59	1.14E-08	1.43E-08	1.82E-08	2.21E-08	3.11E-08	3.13E-08	2.87E-08
149	1.05E-08	1.34E-08	1.71E-08	2.09E-08	2.94E-08	2.95E-08	2.64E-08
233	1.02E-08	1.31E-08	1.68E-08	2.03E-08	2.90E-08	2.92E-08	2.65E-08
310	1.11E-08	1.40E-08	1.80E-08	2.18E-08	3.05E-08	3.07E-08	2.82E-08
393	1.05E-08	1.34E-08	1.74E-08	2.13E-08	2.99E-08	3.01E-08	2.72E-08
443	1.07E-08	1.27E-08	1.52E-08	1.74E-08	2.26E-08	2.26E-08	2.03E-08
516	1.05E-08	1.27E-08	1.52E-08	1.71E-08	2.25E-08	2.24E-08	2.01E-08
574	1.06E-08	1.28E-08	1.52E-08	1.75E-08	2.26E-08	2.26E-08	2.03E-08
589	1.11E-08	1.32E-08	1.57E-08	1.79E-08	2.33E-08	2.33E-08	2.12E-08
732	1.07E-08	1.28E-08	1.52E-08	1.73E-08	2.25E-08	2.24E-08	2.02E-08
829	1.06E-08	1.05E-08	1.05E-08	1.06E-08	1.05E-08	1.06E-08	1.06E-08
Biased Statistics							
Average Biased	1.07E-08	1.36E-08	1.75E-08	2.13E-08	3.00E-08	3.02E-08	2.74E-08
Std Dev Biased	5.04E-10	5.03E-10	5.99E-10	6.97E-10	8.44E-10	8.73E-10	1.04E-09
Ps90%/90% (+KTL) Biased	1.21E-08	1.50E-08	1.91E-08	2.32E-08	3.23E-08	3.26E-08	3.03E-08
Ps90%/90% (-KTL) Biased	9.35E-09	1.23E-08	1.59E-08	1.94E-08	2.77E-08	2.78E-08	2.46E-08
Un-Biased Statistics							
Average Un-Biased	1.07E-08	1.29E-08	1.53E-08	1.74E-08	2.27E-08	2.27E-08	2.04E-08
Std Dev Un-Biased	2.09E-10	1.90E-10	2.15E-10	2.96E-10	3.53E-10	3.76E-10	4.39E-10
Ps90%/90% (+KTL) Un-Biased	1.13E-08	1.34E-08	1.59E-08	1.82E-08	2.37E-08	2.37E-08	2.16E-08
Ps90%/90% (-KTL) Un-Biased	1.01E-08	1.23E-08	1.47E-08	1.66E-08	2.17E-08	2.16E-08	1.92E-08
Specification MIN	-3.00E-08	-6.00E-08	-7.50E-08	-7.50E-08	-1.00E-07	-1.00E-07	-1.00E-07
Status	PASS	PASS	PASS	PASS	PASS	PASS	PASS
Specification MAX	3.00E-08	6.00E-08	7.50E-08	7.50E-08	1.00E-07	1.00E-07	1.00E-07
Status	PASS	PASS	PASS	PASS	PASS	PASS	PASS

An ISO 9001:2008 and DSCC Certified Company

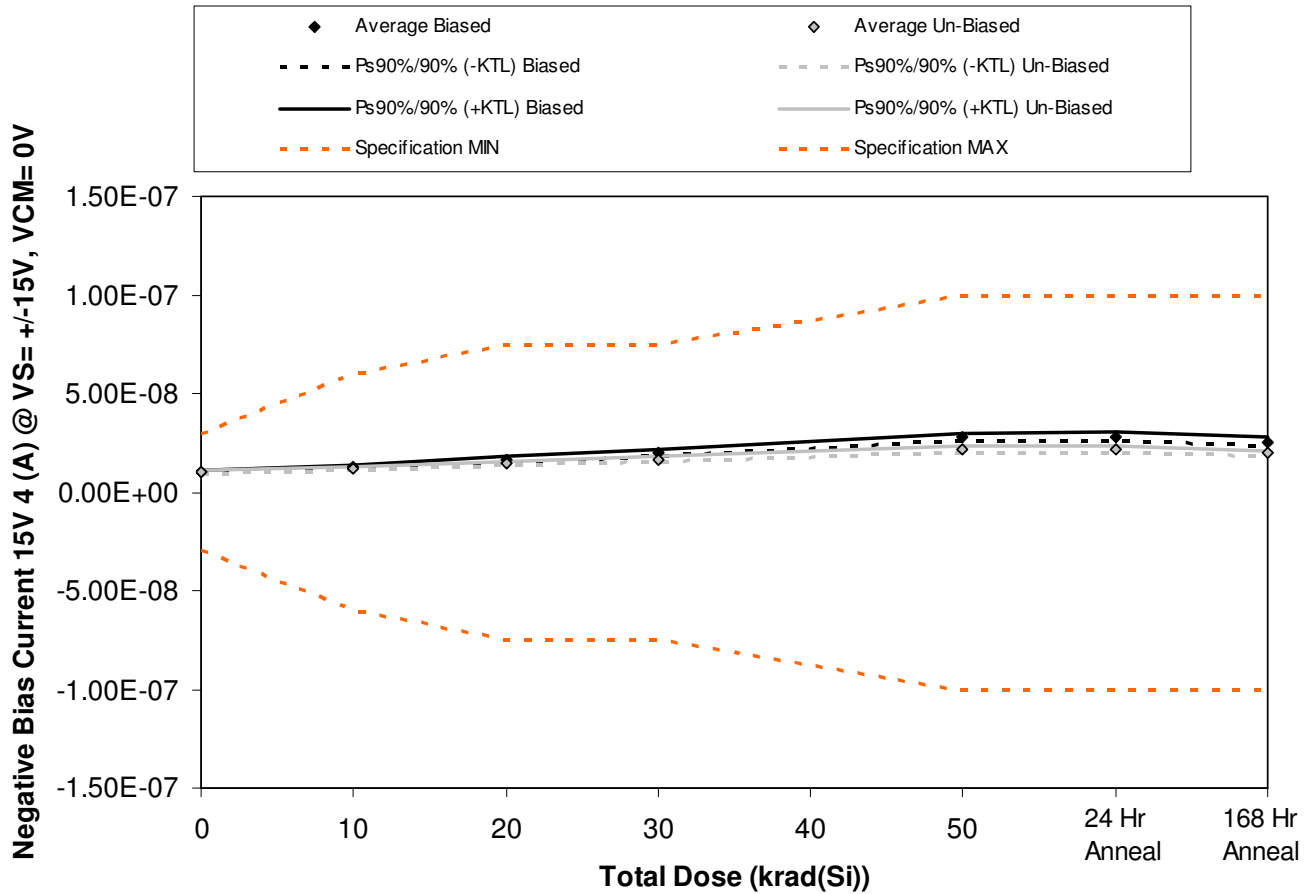

Figure 5.18. Plot of Negative Bias Current 15V 4 (A) @ VS= +/-15V, VCM= 0V versus total dose. The solid diamonds are the average of the measured data points for the samples irradiated under electrical bias while the shaded diamonds are the average of the measured data points for the samples irradiated with all pins tied to ground. The black lines (solid and/or dashed) are the average of the data points after application of the KTL statistics on the samples irradiated under electrical bias while the gray lines (solid and/or dashed) are the average of the data points after application of the KTL statistics on the samples irradiated in the unbiased condition. The red dotted line(s) are the pre- and/or post-irradiation minimum and/or maximum specification value as defined in the datasheet and/or test plan.



**ELDRS Report
12-900 130307 R1.0**

**Aeroflex RAD
5017 N. 30th Street
Colorado Springs, CO 80919
(719) 531-0800**

Table 5.18. Raw data for Negative Bias Current 15V 4 (A) @ VS= +/-15V, VCM= 0V versus total dose, including the statistical analysis, specification and the status of the testing (pass/fail).

Negative Bias Current 15V 4 (A) @ VS= +/-15V, VCM= 0V	Total Dose (krad(Si))					24 Hr Anneal	168 Hr Anneal
	Device		10	20	30		
59	1.05E-08	1.32E-08	1.69E-08	2.05E-08	2.87E-08	2.91E-08	2.65E-08
149	9.83E-09	1.26E-08	1.62E-08	1.97E-08	2.77E-08	2.79E-08	2.51E-08
233	9.70E-09	1.22E-08	1.58E-08	1.91E-08	2.70E-08	2.72E-08	2.48E-08
310	1.03E-08	1.32E-08	1.69E-08	2.05E-08	2.88E-08	2.90E-08	2.65E-08
393	9.61E-09	1.25E-08	1.61E-08	1.97E-08	2.78E-08	2.79E-08	2.50E-08
443	1.02E-08	1.23E-08	1.46E-08	1.67E-08	2.18E-08	2.19E-08	1.95E-08
516	9.60E-09	1.18E-08	1.41E-08	1.60E-08	2.09E-08	2.09E-08	1.90E-08
574	9.69E-09	1.18E-08	1.41E-08	1.62E-08	2.10E-08	2.10E-08	1.90E-08
589	1.07E-08	1.26E-08	1.50E-08	1.71E-08	2.22E-08	2.22E-08	2.03E-08
732	1.03E-08	1.23E-08	1.46E-08	1.68E-08	2.20E-08	2.19E-08	1.97E-08
829	1.07E-08	1.07E-08	1.06E-08	1.07E-08	1.07E-08	1.07E-08	1.07E-08
Biased Statistics							
Average Biased	9.99E-09	1.27E-08	1.64E-08	1.99E-08	2.80E-08	2.82E-08	2.56E-08
Std Dev Biased	3.96E-10	4.38E-10	4.96E-10	5.82E-10	7.35E-10	8.03E-10	8.41E-10
Ps90%/90% (+KTL) Biased	1.11E-08	1.39E-08	1.77E-08	2.15E-08	3.00E-08	3.04E-08	2.79E-08
Ps90%/90% (-KTL) Biased	8.90E-09	1.15E-08	1.50E-08	1.83E-08	2.60E-08	2.60E-08	2.33E-08
Un-Biased Statistics							
Average Un-Biased	1.01E-08	1.22E-08	1.45E-08	1.66E-08	2.16E-08	2.16E-08	1.95E-08
Std Dev Un-Biased	4.39E-10	3.66E-10	3.77E-10	4.49E-10	5.79E-10	5.85E-10	5.50E-10
Ps90%/90% (+KTL) Un-Biased	1.13E-08	1.32E-08	1.55E-08	1.78E-08	2.32E-08	2.32E-08	2.10E-08
Ps90%/90% (-KTL) Un-Biased	8.88E-09	1.12E-08	1.34E-08	1.53E-08	2.00E-08	2.00E-08	1.80E-08
Specification MIN	-3.00E-08	-6.00E-08	-7.50E-08	-7.50E-08	-1.00E-07	-1.00E-07	-1.00E-07
Status	PASS	PASS	PASS	PASS	PASS	PASS	PASS
Specification MAX	3.00E-08	6.00E-08	7.50E-08	7.50E-08	1.00E-07	1.00E-07	1.00E-07
Status	PASS	PASS	PASS	PASS	PASS	PASS	PASS

An ISO 9001:2008 and DSCC Certified Company

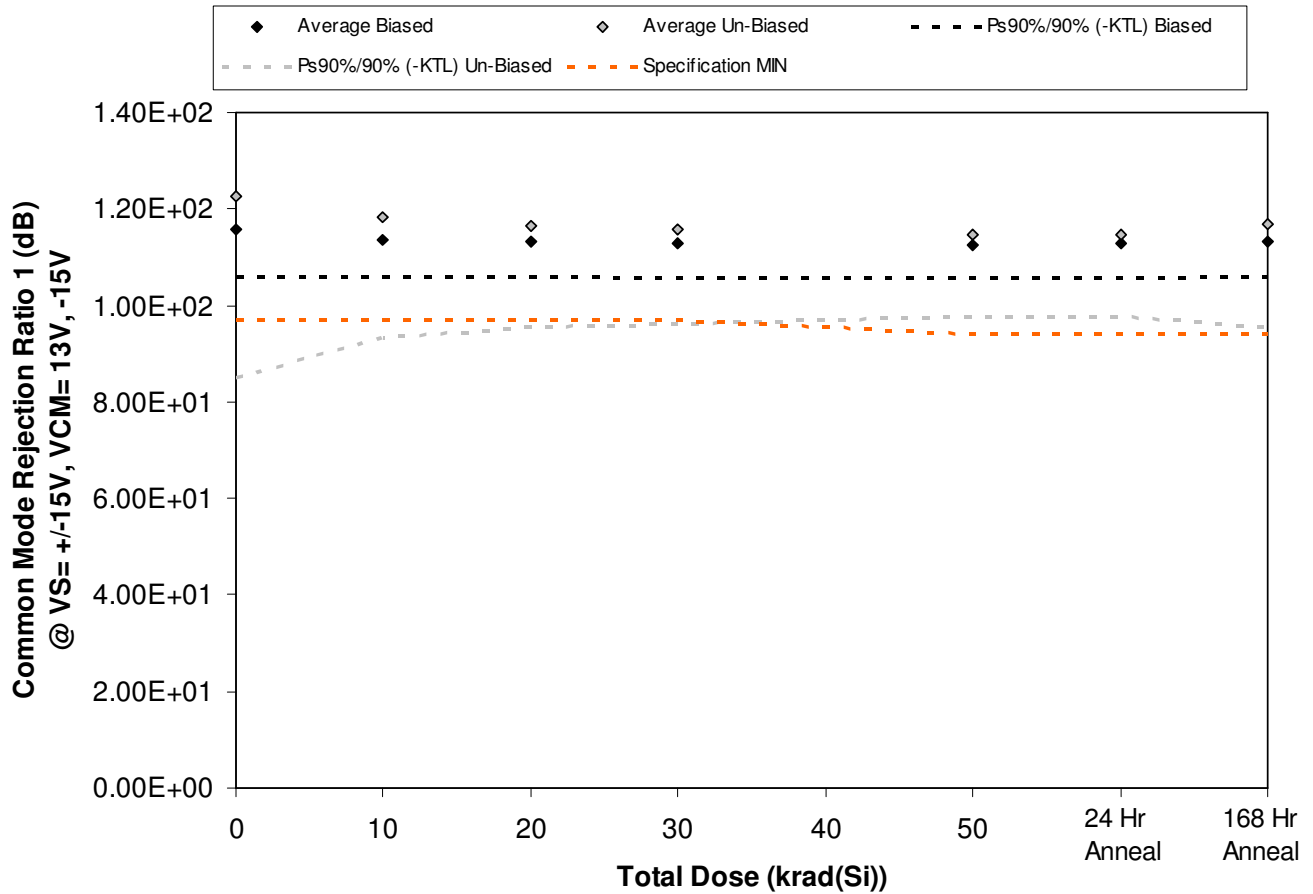

Figure 5.19. Plot of Common Mode Rejection Ratio 1 (dB) @ VS= +/-15V, VCM= 13V, -15V versus total dose. The solid diamonds are the average of the measured data points for the samples irradiated under electrical bias while the shaded diamonds are the average of the measured data points for the samples irradiated with all pins tied to ground. The black lines (solid and/or dashed) are the average of the data points after application of the KTL statistics on the samples irradiated under electrical bias while the gray lines (solid and/or dashed) are the average of the data points after application of the KTL statistics on the samples irradiated in the unbiased condition. The red dotted line(s) are the pre- and/or post-irradiation minimum and/or maximum specification value as defined in the datasheet and/or test plan.



**ELDRS Report
12-900 130307 R1.0**

**Aeroflex RAD
5017 N. 30th Street
Colorado Springs, CO 80919
(719) 531-0800**

Table 5.19. Raw data for Common Mode Rejection Ratio 1 (dB) @ VS= +/-15V, VCM= 13V, -15V versus total dose, including the statistical analysis, specification and the status of the testing (pass/fail).

Common Mode Rejection Ratio 1 (dB) @ VS= +/-15V, VCM= 13V, -15V	Total Dose (krad(Si))					24 Hr Anneal	168 Hr Anneal
	Device		10	20	30		
59	1.19E+02	1.16E+02	1.15E+02	1.15E+02	1.15E+02	1.15E+02	1.16E+02
149	1.18E+02	1.15E+02	1.14E+02	1.14E+02	1.14E+02	1.14E+02	1.14E+02
233	1.15E+02	1.12E+02	1.12E+02	1.12E+02	1.12E+02	1.12E+02	1.12E+02
310	1.10E+02	1.09E+02	1.09E+02	1.09E+02	1.09E+02	1.09E+02	1.09E+02
393	1.17E+02	1.15E+02	1.14E+02	1.14E+02	1.14E+02	1.14E+02	1.15E+02
443	1.18E+02	1.16E+02	1.16E+02	1.15E+02	1.14E+02	1.14E+02	1.16E+02
516	1.38E+02	1.27E+02	1.24E+02	1.23E+02	1.20E+02	1.21E+02	1.25E+02
574	1.37E+02	1.29E+02	1.25E+02	1.24E+02	1.21E+02	1.21E+02	1.25E+02
589	1.09E+02	1.09E+02	1.08E+02	1.08E+02	1.08E+02	1.08E+02	1.08E+02
732	1.11E+02	1.11E+02	1.10E+02	1.10E+02	1.09E+02	1.10E+02	1.11E+02
829	1.13E+02	1.14E+02	1.14E+02	1.14E+02	1.14E+02	1.13E+02	1.14E+02
Biased Statistics							
Average Biased	1.16E+02	1.13E+02	1.13E+02	1.13E+02	1.13E+02	1.13E+02	1.13E+02
Std Dev Biased	3.54E+00	2.66E+00	2.58E+00	2.63E+00	2.50E+00	2.58E+00	2.68E+00
Ps90%/90% (+KTL) Biased	1.26E+02	1.21E+02	1.20E+02	1.20E+02	1.19E+02	1.20E+02	1.20E+02
Ps90%/90% (-KTL) Biased	1.06E+02	1.06E+02	1.06E+02	1.06E+02	1.06E+02	1.06E+02	1.06E+02
Un-Biased Statistics							
Average Un-Biased	1.23E+02	1.18E+02	1.17E+02	1.16E+02	1.15E+02	1.15E+02	1.17E+02
Std Dev Un-Biased	1.38E+01	9.11E+00	7.67E+00	7.14E+00	6.09E+00	6.15E+00	7.74E+00
Ps90%/90% (+KTL) Un-Biased	1.61E+02	1.43E+02	1.38E+02	1.36E+02	1.31E+02	1.32E+02	1.38E+02
Ps90%/90% (-KTL) Un-Biased	8.49E+01	9.33E+01	9.56E+01	9.64E+01	9.78E+01	9.78E+01	9.56E+01
Specification MIN	9.70E+01	9.70E+01	9.70E+01	9.70E+01	9.40E+01	9.40E+01	9.40E+01
Status	PASS	PASS	PASS	PASS	PASS	PASS	PASS

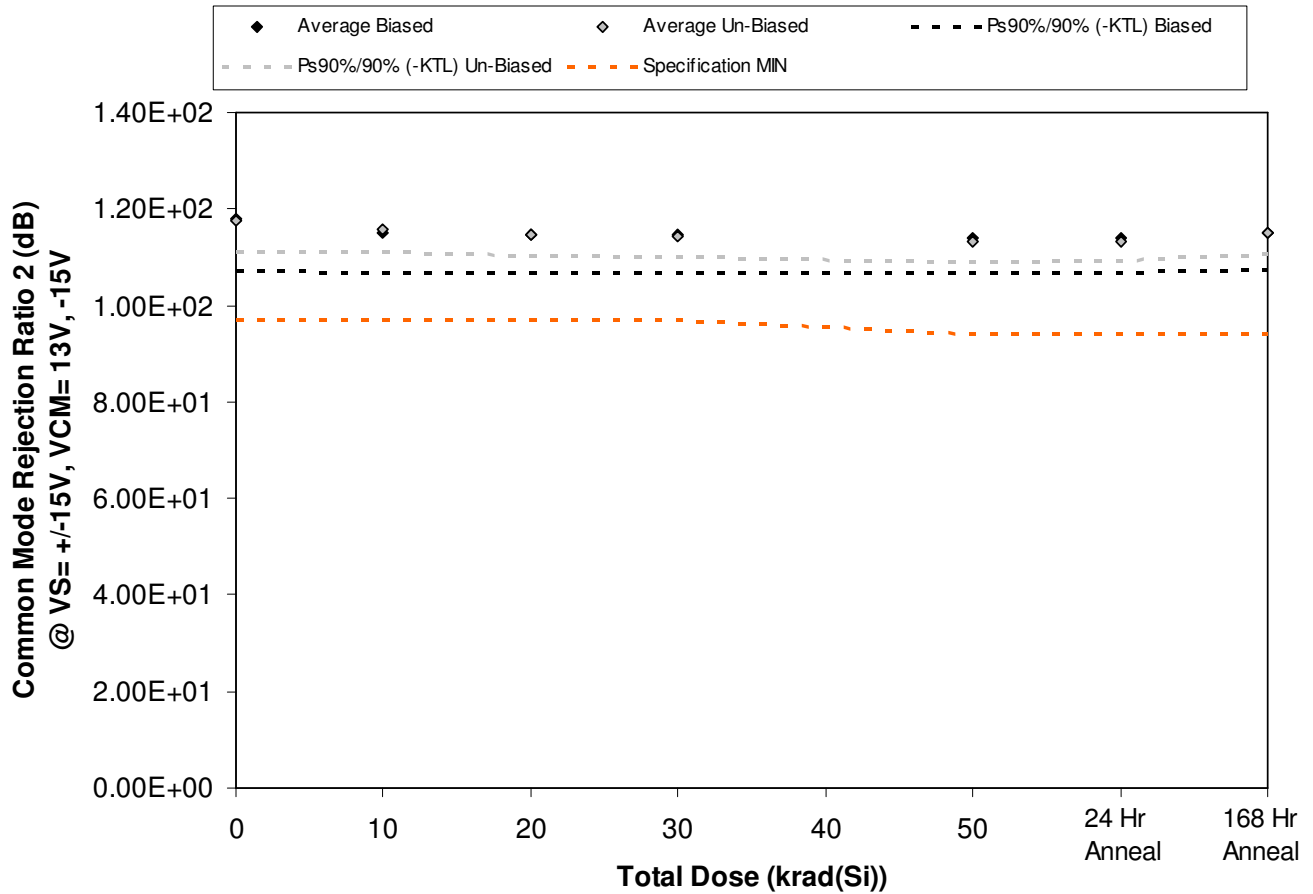

Figure 5.20. Plot of Common Mode Rejection Ratio 2 (dB) @ VS= +/-15V, VCM= 13V, -15V versus total dose. The solid diamonds are the average of the measured data points for the samples irradiated under electrical bias while the shaded diamonds are the average of the measured data points for the samples irradiated with all pins tied to ground. The black lines (solid and/or dashed) are the average of the data points after application of the KTL statistics on the samples irradiated under electrical bias while the gray lines (solid and/or dashed) are the average of the data points after application of the KTL statistics on the samples irradiated in the unbiased condition. The red dotted line(s) are the pre- and/or post-irradiation minimum and/or maximum specification value as defined in the datasheet and/or test plan.



**ELDRS Report
12-900 130307 R1.0**

**Aeroflex RAD
5017 N. 30th Street
Colorado Springs, CO 80919
(719) 531-0800**

Table 5.20. Raw data for Common Mode Rejection Ratio 2 (dB) @ VS= +/-15V, VCM= 13V, -15V versus total dose, including the statistical analysis, specification and the status of the testing (pass/fail).

Common Mode Rejection Ratio 2 (dB) @ VS= +/-15V, VCM= 13V, -15V	Total Dose (krad(Si))					24 Hr Anneal	168 Hr Anneal
	Device		10	20	30		
59	1.15E+02	1.12E+02	1.12E+02	1.12E+02	1.11E+02	1.12E+02	1.12E+02
149	1.19E+02	1.16E+02	1.15E+02	1.15E+02	1.15E+02	1.15E+02	1.16E+02
233	1.18E+02	1.15E+02	1.15E+02	1.14E+02	1.14E+02	1.14E+02	1.15E+02
310	1.15E+02	1.12E+02	1.12E+02	1.12E+02	1.12E+02	1.12E+02	1.13E+02
393	1.24E+02	1.20E+02	1.19E+02	1.19E+02	1.18E+02	1.18E+02	1.19E+02
443	1.18E+02	1.16E+02	1.15E+02	1.15E+02	1.14E+02	1.14E+02	1.16E+02
516	1.18E+02	1.16E+02	1.15E+02	1.14E+02	1.13E+02	1.13E+02	1.15E+02
574	1.20E+02	1.18E+02	1.17E+02	1.16E+02	1.15E+02	1.15E+02	1.17E+02
589	1.17E+02	1.16E+02	1.15E+02	1.14E+02	1.13E+02	1.13E+02	1.15E+02
732	1.14E+02	1.13E+02	1.12E+02	1.12E+02	1.11E+02	1.11E+02	1.13E+02
829	1.21E+02	1.20E+02	1.20E+02	1.21E+02	1.20E+02	1.20E+02	1.20E+02
Biased Statistics							
Average Biased	1.18E+02	1.15E+02	1.15E+02	1.14E+02	1.14E+02	1.14E+02	1.15E+02
Std Dev Biased	4.02E+00	2.99E+00	2.88E+00	2.79E+00	2.61E+00	2.62E+00	2.72E+00
Ps90%/90% (+KTL) Biased	1.29E+02	1.23E+02	1.23E+02	1.22E+02	1.21E+02	1.21E+02	1.22E+02
Ps90%/90% (-KTL) Biased	1.07E+02	1.07E+02	1.07E+02	1.07E+02	1.07E+02	1.07E+02	1.07E+02
Un-Biased Statistics							
Average Un-Biased	1.17E+02	1.16E+02	1.15E+02	1.14E+02	1.13E+02	1.13E+02	1.15E+02
Std Dev Un-Biased	2.30E+00	1.79E+00	1.67E+00	1.56E+00	1.53E+00	1.52E+00	1.60E+00
Ps90%/90% (+KTL) Un-Biased	1.24E+02	1.21E+02	1.19E+02	1.19E+02	1.17E+02	1.18E+02	1.19E+02
Ps90%/90% (-KTL) Un-Biased	1.11E+02	1.11E+02	1.10E+02	1.10E+02	1.09E+02	1.09E+02	1.11E+02
Specification MIN	9.70E+01	9.70E+01	9.70E+01	9.70E+01	9.40E+01	9.40E+01	9.40E+01
Status	PASS	PASS	PASS	PASS	PASS	PASS	PASS

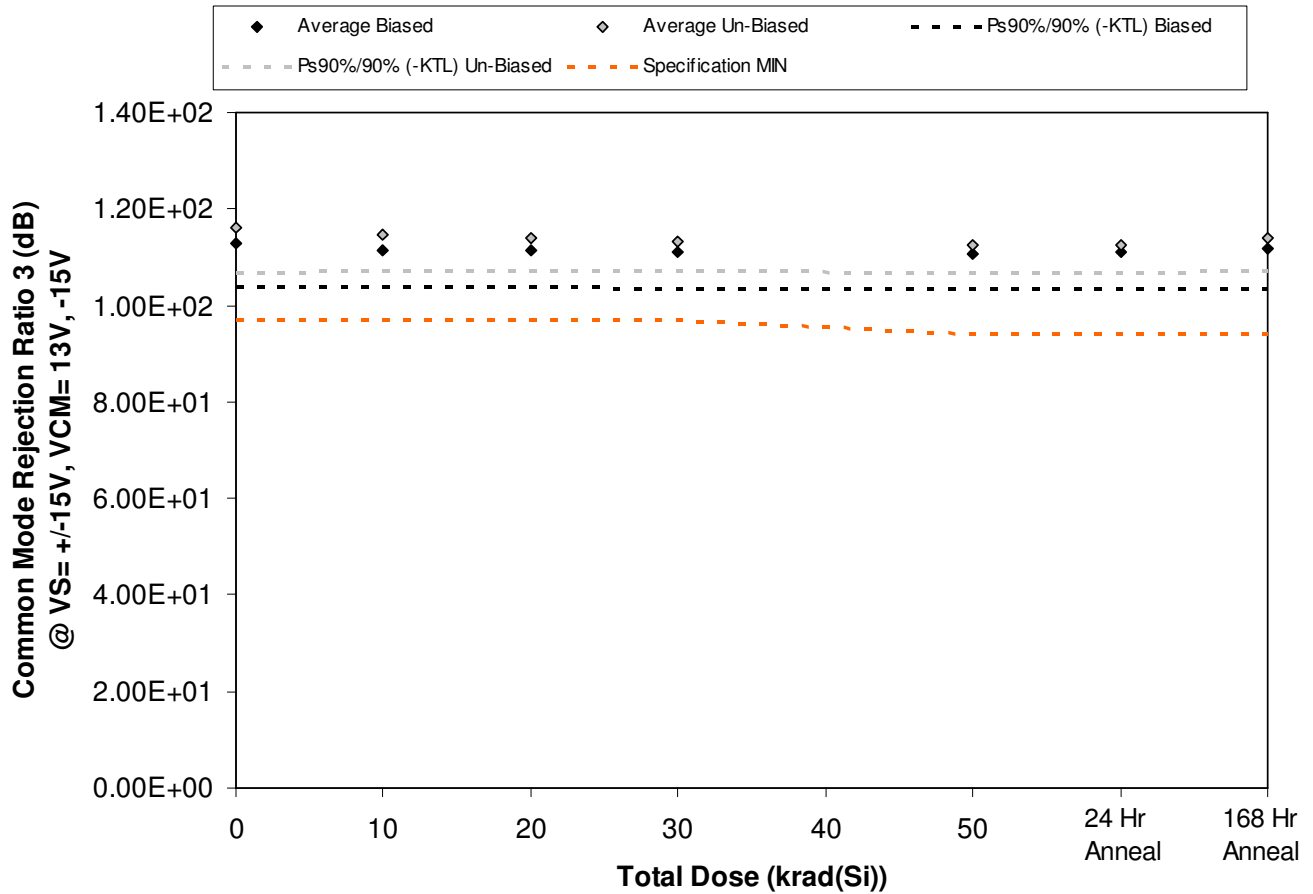

Figure 5.21. Plot of Common Mode Rejection Ratio 3 (dB) @ VS= +/-15V, VCM= 13V, -15V versus total dose. The solid diamonds are the average of the measured data points for the samples irradiated under electrical bias while the shaded diamonds are the average of the measured data points for the samples irradiated with all pins tied to ground. The black lines (solid and/or dashed) are the average of the data points after application of the KTL statistics on the samples irradiated under electrical bias while the gray lines (solid and/or dashed) are the average of the data points after application of the KTL statistics on the samples irradiated in the unbiased condition. The red dotted line(s) are the pre- and/or post-irradiation minimum and/or maximum specification value as defined in the datasheet and/or test plan.



**ELDRS Report
12-900 130307 R1.0**

**Aeroflex RAD
5017 N. 30th Street
Colorado Springs, CO 80919
(719) 531-0800**

Table 5.21. Raw data for Common Mode Rejection Ratio 3 (dB) @ VS= +/-15V, VCM= 13V, -15V versus total dose, including the statistical analysis, specification and the status of the testing (pass/fail).

Common Mode Rejection Ratio 3 (dB) @ VS= +/-15V, VCM= 13V, -15V	Total Dose (krad(Si))					24 Hr Anneal	168 Hr Anneal
	Device		10	20	30		
59	1.10E+02	1.09E+02	1.09E+02	1.08E+02	1.08E+02	1.08E+02	1.09E+02
149	1.18E+02	1.15E+02	1.15E+02	1.15E+02	1.15E+02	1.15E+02	1.16E+02
233	1.12E+02	1.11E+02	1.10E+02	1.11E+02	1.10E+02	1.10E+02	1.11E+02
310	1.10E+02	1.09E+02	1.09E+02	1.09E+02	1.09E+02	1.09E+02	1.09E+02
393	1.14E+02	1.13E+02	1.13E+02	1.13E+02	1.12E+02	1.12E+02	1.13E+02
443	1.17E+02	1.16E+02	1.15E+02	1.14E+02	1.14E+02	1.14E+02	1.15E+02
516	1.21E+02	1.18E+02	1.17E+02	1.16E+02	1.14E+02	1.15E+02	1.16E+02
574	1.15E+02	1.14E+02	1.13E+02	1.13E+02	1.12E+02	1.12E+02	1.13E+02
589	1.11E+02	1.10E+02	1.10E+02	1.10E+02	1.09E+02	1.09E+02	1.10E+02
732	1.17E+02	1.15E+02	1.14E+02	1.14E+02	1.13E+02	1.13E+02	1.15E+02
829	1.11E+02	1.10E+02	1.11E+02	1.11E+02	1.10E+02	1.11E+02	1.11E+02
Biased Statistics							
Average Biased	1.13E+02	1.11E+02	1.11E+02	1.11E+02	1.11E+02	1.11E+02	1.12E+02
Std Dev Biased	3.33E+00	2.71E+00	2.74E+00	2.82E+00	2.73E+00	2.77E+00	3.02E+00
Ps90%/90% (+KTL) Biased	1.22E+02	1.19E+02	1.19E+02	1.19E+02	1.18E+02	1.19E+02	1.20E+02
Ps90%/90% (-KTL) Biased	1.04E+02	1.04E+02	1.04E+02	1.03E+02	1.03E+02	1.03E+02	1.03E+02
Un-Biased Statistics							
Average Un-Biased	1.16E+02	1.15E+02	1.14E+02	1.13E+02	1.12E+02	1.13E+02	1.14E+02
Std Dev Un-Biased	3.37E+00	2.70E+00	2.46E+00	2.27E+00	2.14E+00	2.18E+00	2.47E+00
Ps90%/90% (+KTL) Un-Biased	1.25E+02	1.22E+02	1.21E+02	1.20E+02	1.18E+02	1.19E+02	1.21E+02
Ps90%/90% (-KTL) Un-Biased	1.07E+02	1.07E+02	1.07E+02	1.07E+02	1.07E+02	1.07E+02	1.07E+02
Specification MIN	9.70E+01	9.70E+01	9.70E+01	9.70E+01	9.40E+01	9.40E+01	9.40E+01
Status	PASS	PASS	PASS	PASS	PASS	PASS	PASS

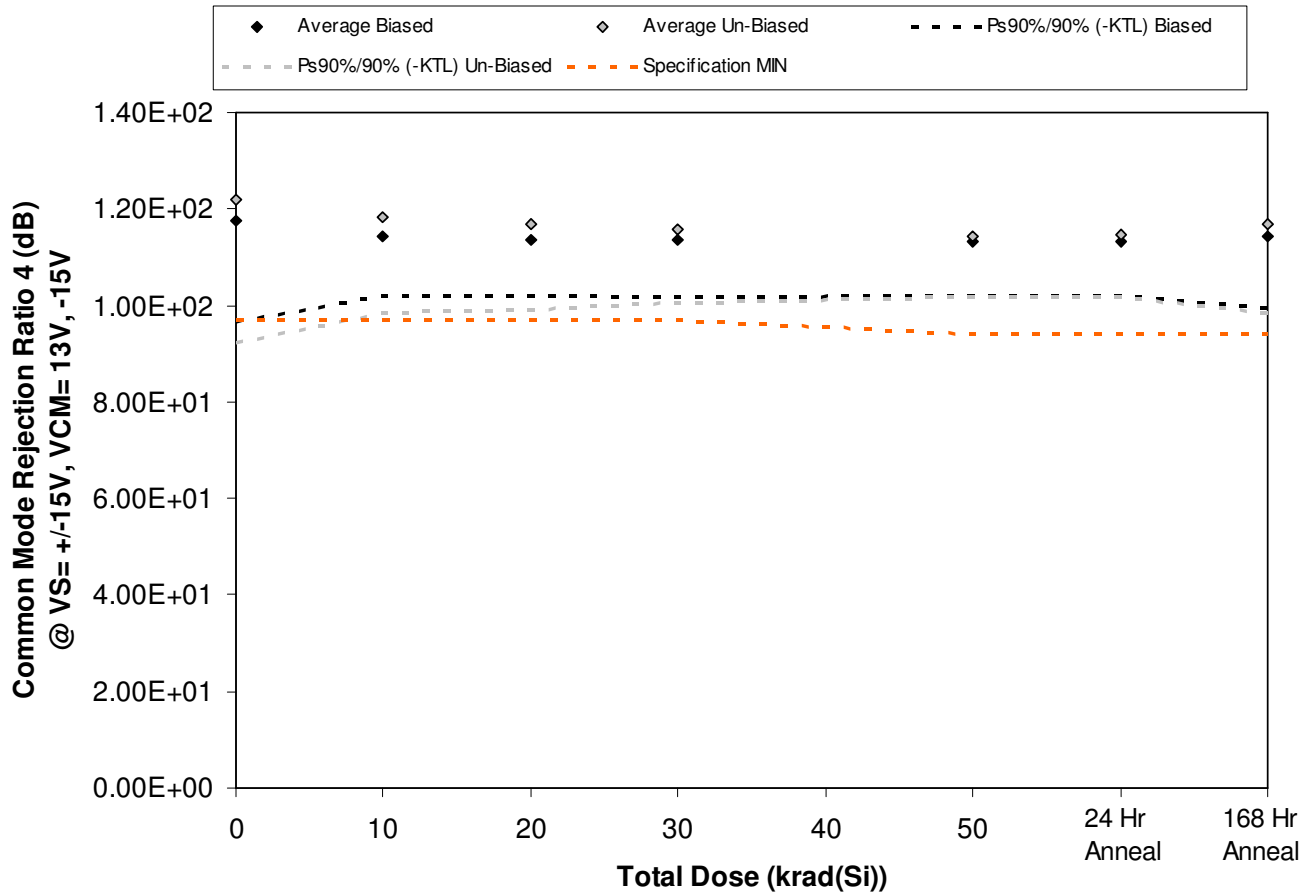

Figure 5.22. Plot of Common Mode Rejection Ratio 4 (dB) @ VS= +/-15V, VCM= 13V, -15V versus total dose. The solid diamonds are the average of the measured data points for the samples irradiated under electrical bias while the shaded diamonds are the average of the measured data points for the samples irradiated with all pins tied to ground. The black lines (solid and/or dashed) are the average of the data points after application of the KTL statistics on the samples irradiated under electrical bias while the gray lines (solid and/or dashed) are the average of the data points after application of the KTL statistics on the samples irradiated in the unbiased condition. The red dotted line(s) are the pre- and/or post-irradiation minimum and/or maximum specification value as defined in the datasheet and/or test plan.



**ELDRS Report
12-900 130307 R1.0**

**Aeroflex RAD
5017 N. 30th Street
Colorado Springs, CO 80919
(719) 531-0800**

Table 5.22. Raw data for Common Mode Rejection Ratio 4 (dB) @ VS= +/-15V, VCM= 13V, -15V versus total dose, including the statistical analysis, specification and the status of the testing (pass/fail).

Common Mode Rejection Ratio 4 (dB) @ VS= +/-15V, VCM= 13V, -15V	Total Dose (krad(Si))					24 Hr Anneal	168 Hr Anneal
	Device		10	20	30		
59	1.18E+02	1.15E+02	1.14E+02	1.14E+02	1.14E+02	1.14E+02	1.14E+02
149	1.30E+02	1.21E+02	1.21E+02	1.21E+02	1.20E+02	1.20E+02	1.23E+02
233	1.14E+02	1.13E+02	1.12E+02	1.12E+02	1.12E+02	1.12E+02	1.12E+02
310	1.14E+02	1.12E+02	1.12E+02	1.12E+02	1.12E+02	1.12E+02	1.12E+02
393	1.11E+02	1.10E+02	1.09E+02	1.09E+02	1.09E+02	1.09E+02	1.09E+02
443	1.39E+02	1.29E+02	1.27E+02	1.24E+02	1.21E+02	1.22E+02	1.27E+02
516	1.26E+02	1.22E+02	1.20E+02	1.19E+02	1.17E+02	1.17E+02	1.20E+02
574	1.15E+02	1.14E+02	1.13E+02	1.13E+02	1.11E+02	1.12E+02	1.13E+02
589	1.15E+02	1.13E+02	1.13E+02	1.12E+02	1.11E+02	1.11E+02	1.12E+02
732	1.14E+02	1.13E+02	1.12E+02	1.12E+02	1.11E+02	1.11E+02	1.12E+02
829	1.20E+02	1.20E+02	1.20E+02	1.20E+02	1.20E+02	1.20E+02	1.20E+02
Biased Statistics							
Average Biased	1.17E+02	1.14E+02	1.14E+02	1.14E+02	1.13E+02	1.13E+02	1.14E+02
Std Dev Biased	7.61E+00	4.39E+00	4.27E+00	4.36E+00	4.06E+00	4.16E+00	5.43E+00
Ps90%/90% (+KTL) Biased	1.38E+02	1.26E+02	1.25E+02	1.26E+02	1.24E+02	1.25E+02	1.29E+02
Ps90%/90% (-KTL) Biased	9.66E+01	1.02E+02	1.02E+02	1.02E+02	1.02E+02	1.02E+02	9.94E+01
Un-Biased Statistics							
Average Un-Biased	1.22E+02	1.18E+02	1.17E+02	1.16E+02	1.14E+02	1.15E+02	1.17E+02
Std Dev Un-Biased	1.08E+01	7.32E+00	6.41E+00	5.57E+00	4.61E+00	4.74E+00	6.72E+00
Ps90%/90% (+KTL) Un-Biased	1.52E+02	1.38E+02	1.34E+02	1.31E+02	1.27E+02	1.28E+02	1.35E+02
Ps90%/90% (-KTL) Un-Biased	9.22E+01	9.83E+01	9.93E+01	1.01E+02	1.02E+02	1.02E+02	9.85E+01
Specification MIN	9.70E+01	9.70E+01	9.70E+01	9.70E+01	9.40E+01	9.40E+01	9.40E+01
Status	PASS	PASS	PASS	PASS	PASS	PASS	PASS

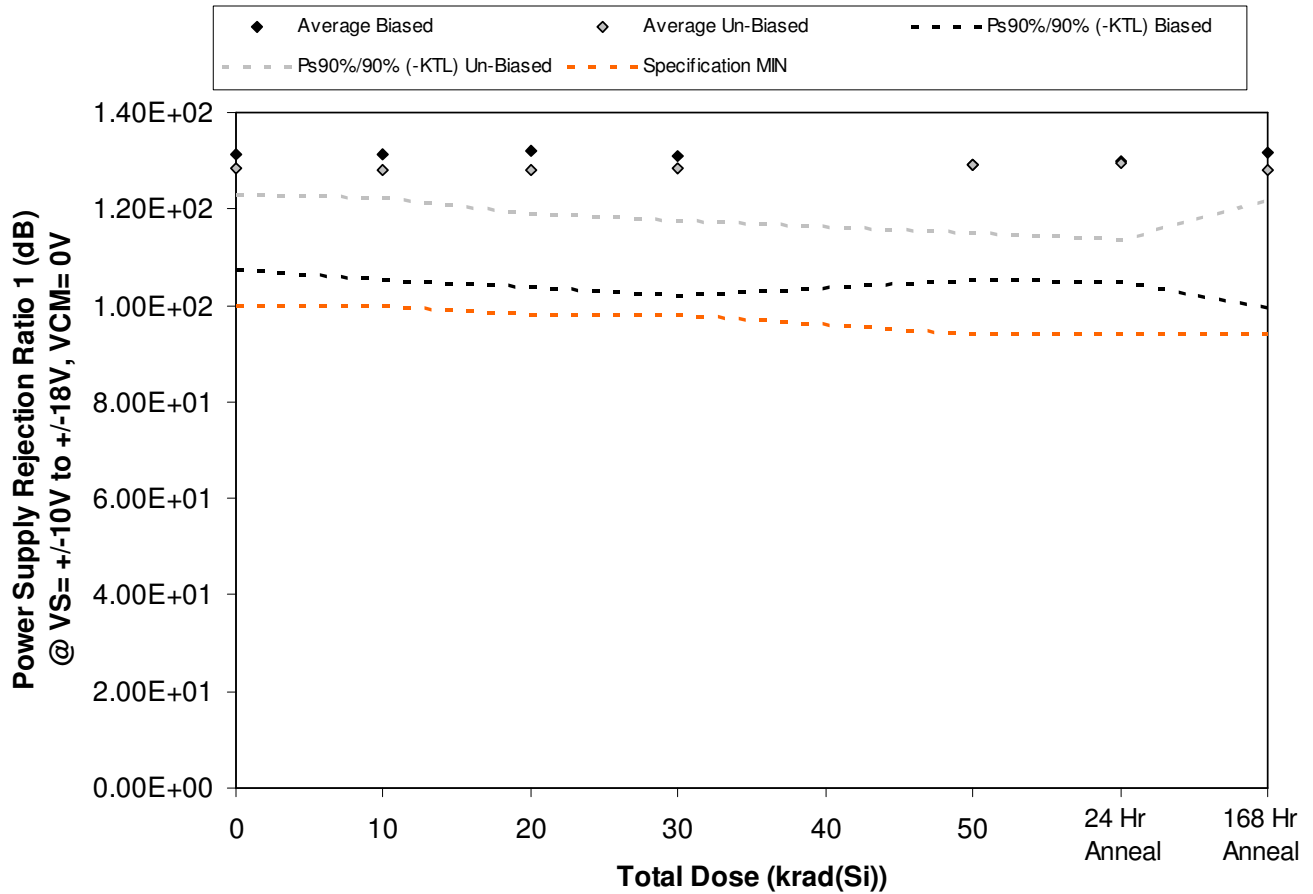

Figure 5.23. Plot of Power Supply Rejection Ratio 1 (dB) @ VS= +/-10V to +/-18V, VCM= 0V versus total dose. The solid diamonds are the average of the measured data points for the samples irradiated under electrical bias while the shaded diamonds are the average of the measured data points for the samples irradiated with all pins tied to ground. The black lines (solid and/or dashed) are the average of the data points after application of the KTL statistics on the samples irradiated under electrical bias while the gray lines (solid and/or dashed) are the average of the data points after application of the KTL statistics on the samples irradiated in the unbiased condition. The red dotted line(s) are the pre- and/or post-irradiation minimum and/or maximum specification value as defined in the datasheet and/or test plan.



**ELDRS Report
12-900 130307 R1.0**

**Aeroflex RAD
5017 N. 30th Street
Colorado Springs, CO 80919
(719) 531-0800**

Table 5.23. Raw data for Power Supply Rejection Ratio 1 (dB) @ VS= +/-10V to +/-18V, VCM= 0V versus total dose, including the statistical analysis, specification and the status of the testing (pass/fail).

Power Supply Rejection Ratio 1 (dB) @ VS= +/-10V to +/-18V, VCM= 0V	Total Dose (krad(Si))					24 Hr Anneal	168 Hr Anneal
	Device	10	20	30	50		
59	1.46E+02	1.46E+02	1.45E+02	1.47E+02	1.39E+02	1.40E+02	1.51E+02
149	1.33E+02	1.35E+02	1.41E+02	1.37E+02	1.39E+02	1.39E+02	1.34E+02
233	1.24E+02	1.23E+02	1.22E+02	1.22E+02	1.21E+02	1.21E+02	1.22E+02
310	1.25E+02	1.24E+02	1.24E+02	1.23E+02	1.23E+02	1.23E+02	1.24E+02
393	1.29E+02	1.28E+02	1.29E+02	1.26E+02	1.25E+02	1.26E+02	1.27E+02
443	1.30E+02	1.32E+02	1.34E+02	1.35E+02	1.36E+02	1.37E+02	1.32E+02
516	1.27E+02	1.27E+02	1.29E+02	1.26E+02	1.30E+02	1.31E+02	1.26E+02
574	1.26E+02	1.26E+02	1.27E+02	1.29E+02	1.30E+02	1.31E+02	1.26E+02
589	1.31E+02	1.27E+02	1.26E+02	1.27E+02	1.25E+02	1.25E+02	1.28E+02
732	1.28E+02	1.28E+02	1.25E+02	1.24E+02	1.23E+02	1.23E+02	1.27E+02
829	1.39E+02	1.34E+02	1.39E+02	1.37E+02	1.37E+02	1.37E+02	1.36E+02
Biased Statistics							
Average Biased	1.31E+02	1.31E+02	1.32E+02	1.31E+02	1.29E+02	1.30E+02	1.32E+02
Std Dev Biased	8.78E+00	9.48E+00	1.03E+01	1.05E+01	8.78E+00	9.12E+00	1.18E+01
Ps90%/90% (+KTL) Biased	1.55E+02	1.57E+02	1.60E+02	1.60E+02	1.53E+02	1.55E+02	1.64E+02
Ps90%/90% (-KTL) Biased	1.07E+02	1.05E+02	1.04E+02	1.02E+02	1.05E+02	1.05E+02	9.94E+01
Un-Biased Statistics							
Average Un-Biased	1.28E+02	1.28E+02	1.28E+02	1.28E+02	1.29E+02	1.29E+02	1.28E+02
Std Dev Un-Biased	1.99E+00	2.19E+00	3.33E+00	3.98E+00	5.09E+00	5.68E+00	2.16E+00
Ps90%/90% (+KTL) Un-Biased	1.34E+02	1.34E+02	1.37E+02	1.39E+02	1.43E+02	1.45E+02	1.34E+02
Ps90%/90% (-KTL) Un-Biased	1.23E+02	1.22E+02	1.19E+02	1.18E+02	1.15E+02	1.14E+02	1.22E+02
Specification MIN	1.00E+02	1.00E+02	9.80E+01	9.80E+01	9.40E+01	9.40E+01	9.40E+01
Status	PASS	PASS	PASS	PASS	PASS	PASS	PASS

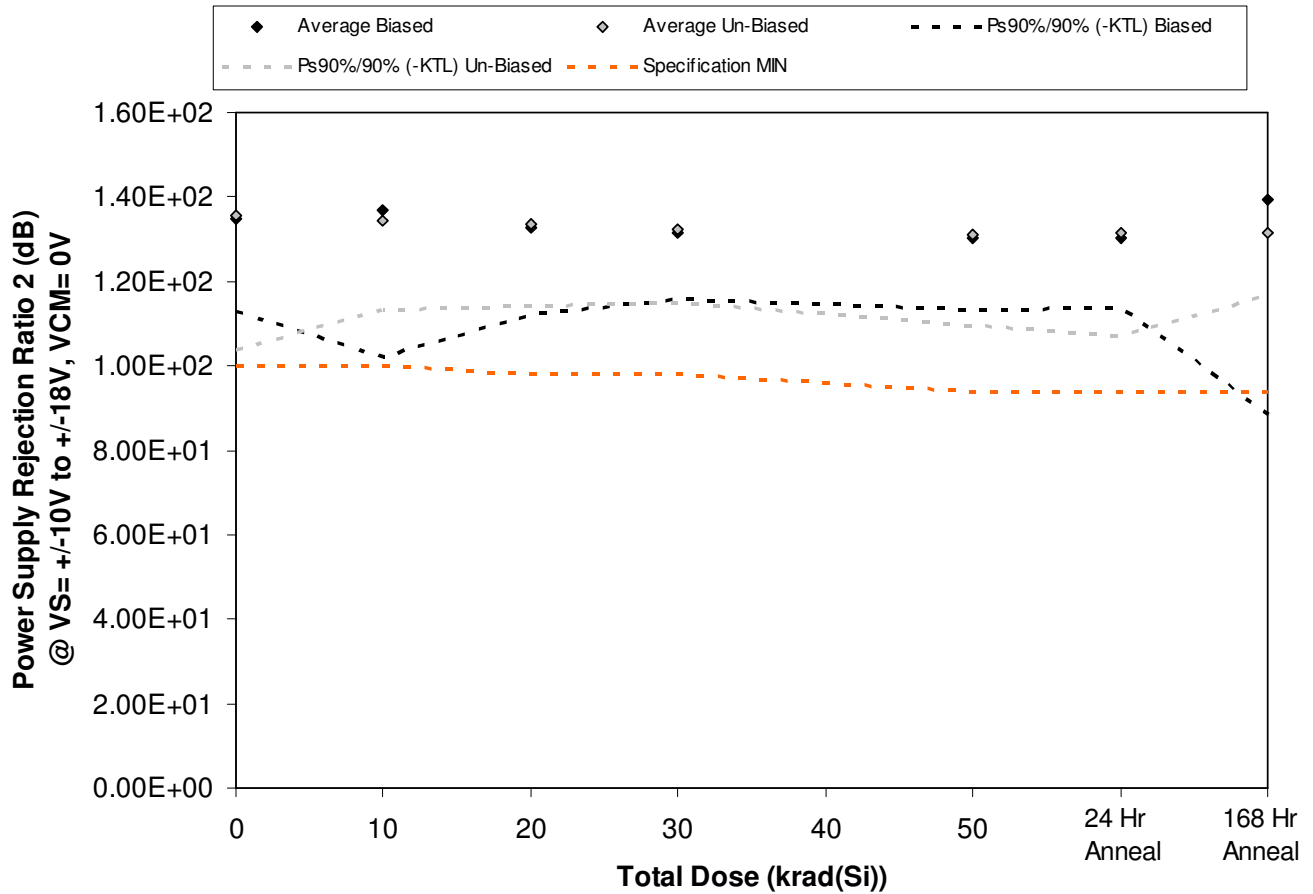

Figure 5.24. Plot of Power Supply Rejection Ratio 2 (dB) @ VS= +/-10V to +/-18V, VCM= 0V versus total dose. The solid diamonds are the average of the measured data points for the samples irradiated under electrical bias while the shaded diamonds are the average of the measured data points for the samples irradiated with all pins tied to ground. The black lines (solid and/or dashed) are the average of the data points after application of the KTL statistics on the samples irradiated under electrical bias while the gray lines (solid and/or dashed) are the average of the data points after application of the KTL statistics on the samples irradiated in the unbiased condition. The red dotted line(s) are the pre- and/or post-irradiation minimum and/or maximum specification value as defined in the datasheet and/or test plan.



**ELDRS Report
12-900 130307 R1.0**

**Aeroflex RAD
5017 N. 30th Street
Colorado Springs, CO 80919
(719) 531-0800**

Table 5.24. Raw data for Power Supply Rejection Ratio 2 (dB) @ VS= +/-10V to +/-18V, VCM= 0V versus total dose, including the statistical analysis, specification and the status of the testing (pass/fail).

Power Supply Rejection Ratio 2 (dB) @ VS= +/-10V to +/-18V, VCM= 0V	Total Dose (krad(Si))					24 Hr Anneal	168 Hr Anneal
	Device	10	20	30	50		
59	1.39E+02	1.56E+02	1.43E+02	1.38E+02	1.37E+02	1.37E+02	1.69E+02
149	1.30E+02	1.32E+02	1.33E+02	1.34E+02	1.34E+02	1.35E+02	1.31E+02
233	1.47E+02	1.43E+02	1.37E+02	1.35E+02	1.32E+02	1.32E+02	1.46E+02
310	1.30E+02	1.26E+02	1.25E+02	1.25E+02	1.24E+02	1.24E+02	1.26E+02
393	1.29E+02	1.27E+02	1.26E+02	1.26E+02	1.24E+02	1.24E+02	1.25E+02
443	1.33E+02	1.38E+02	1.38E+02	1.40E+02	1.42E+02	1.45E+02	1.33E+02
516	1.55E+02	1.45E+02	1.43E+02	1.37E+02	1.30E+02	1.30E+02	1.39E+02
574	1.27E+02	1.29E+02	1.31E+02	1.30E+02	1.35E+02	1.34E+02	1.29E+02
589	1.37E+02	1.36E+02	1.32E+02	1.30E+02	1.27E+02	1.26E+02	1.33E+02
732	1.26E+02	1.25E+02	1.24E+02	1.24E+02	1.21E+02	1.21E+02	1.24E+02
829	1.36E+02	1.35E+02	1.40E+02	1.38E+02	1.35E+02	1.35E+02	1.35E+02
Biased Statistics							
Average Biased	1.35E+02	1.37E+02	1.33E+02	1.32E+02	1.30E+02	1.30E+02	1.39E+02
Std Dev Biased	8.00E+00	1.26E+01	7.62E+00	5.82E+00	6.08E+00	6.03E+00	1.86E+01
Ps90%/90% (+KTL) Biased	1.57E+02	1.71E+02	1.54E+02	1.48E+02	1.47E+02	1.47E+02	1.90E+02
Ps90%/90% (-KTL) Biased	1.13E+02	1.02E+02	1.12E+02	1.16E+02	1.13E+02	1.14E+02	8.85E+01
Un-Biased Statistics							
Average Un-Biased	1.36E+02	1.34E+02	1.34E+02	1.32E+02	1.31E+02	1.31E+02	1.31E+02
Std Dev Un-Biased	1.16E+01	7.70E+00	7.15E+00	6.41E+00	7.93E+00	8.87E+00	5.36E+00
Ps90%/90% (+KTL) Un-Biased	1.67E+02	1.55E+02	1.53E+02	1.50E+02	1.53E+02	1.56E+02	1.46E+02
Ps90%/90% (-KTL) Un-Biased	1.04E+02	1.13E+02	1.14E+02	1.15E+02	1.10E+02	1.07E+02	1.17E+02
Specification MIN	1.00E+02	1.00E+02	9.80E+01	9.80E+01	9.40E+01	9.40E+01	9.40E+01
Status	PASS	PASS	PASS	PASS	PASS	PASS	PASS

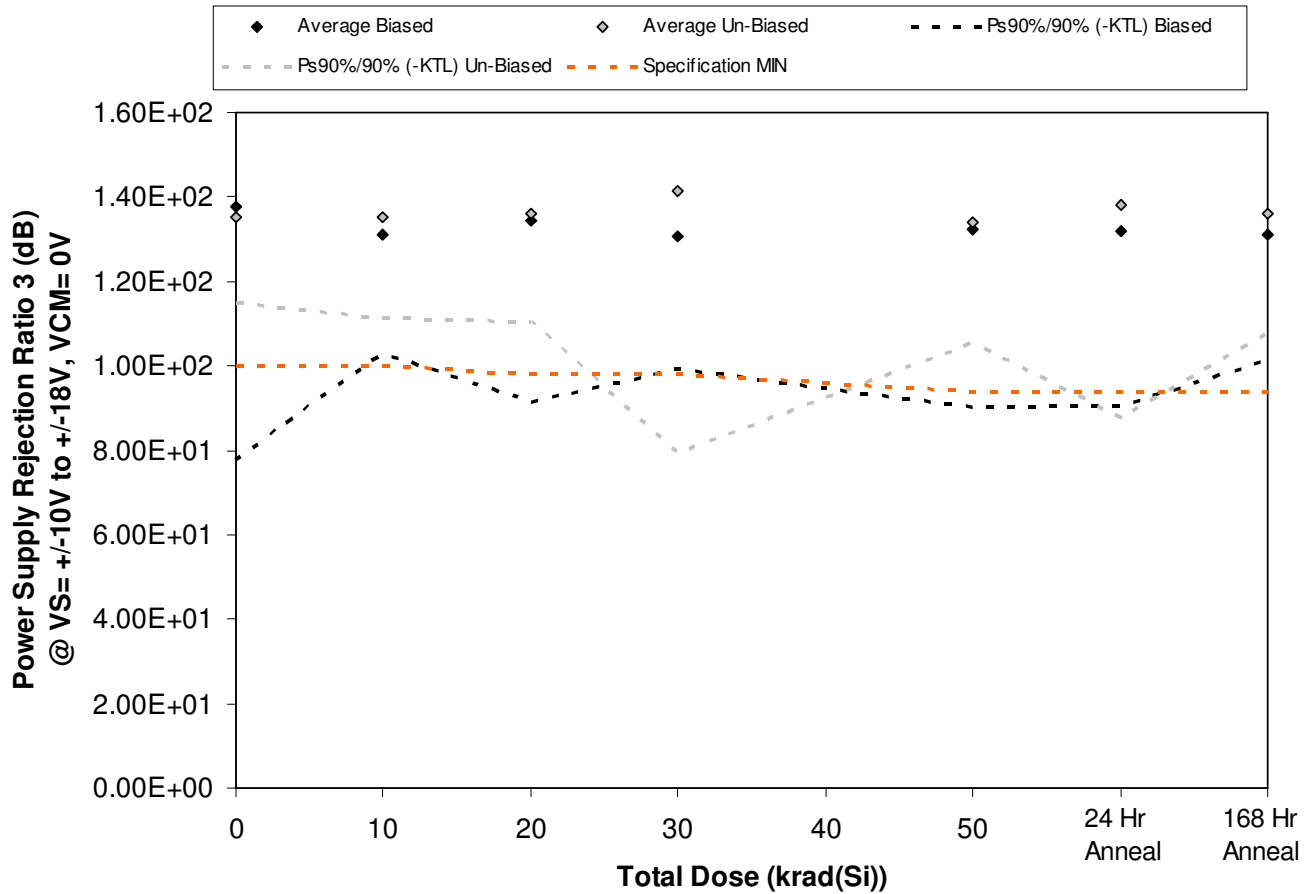

Figure 5.25. Plot of Power Supply Rejection Ratio 3 (dB) @ VS= +/-10V to +/-18V, VCM= 0V versus total dose. The solid diamonds are the average of the measured data points for the samples irradiated under electrical bias while the shaded diamonds are the average of the measured data points for the samples irradiated with all pins tied to ground. The black lines (solid and/or dashed) are the average of the data points after application of the KTL statistics on the samples irradiated under electrical bias while the gray lines (solid and/or dashed) are the average of the data points after application of the KTL statistics on the samples irradiated in the unbiased condition. The red dotted line(s) are the pre- and/or post-irradiation minimum and/or maximum specification value as defined in the datasheet and/or test plan.



**ELDRS Report
12-900 130307 R1.0**

**Aeroflex RAD
5017 N. 30th Street
Colorado Springs, CO 80919
(719) 531-0800**

Table 5.25. Raw data for Power Supply Rejection Ratio 3 (dB) @ VS= +/-10V to +/-18V, VCM= 0V versus total dose, including the statistical analysis, specification and the status of the testing (pass/fail).

Power Supply Rejection Ratio 3 (dB) @ VS= +/-10V to +/-18V, VCM= 0V	Total Dose (krad(Si))					24 Hr Anneal	168 Hr Anneal
	Device	10	20	30	50		
59	1.21E+02	1.20E+02	1.21E+02	1.20E+02	1.20E+02	1.19E+02	1.21E+02
149	1.75E+02	1.42E+02	1.37E+02	1.36E+02	1.38E+02	1.37E+02	1.45E+02
233	1.36E+02	1.39E+02	1.59E+02	1.47E+02	1.56E+02	1.56E+02	1.39E+02
310	1.22E+02	1.21E+02	1.21E+02	1.20E+02	1.20E+02	1.20E+02	1.21E+02
393	1.34E+02	1.33E+02	1.33E+02	1.30E+02	1.27E+02	1.27E+02	1.31E+02
443	1.27E+02	1.28E+02	1.29E+02	1.30E+02	1.32E+02	1.33E+02	1.29E+02
516	1.39E+02	1.48E+02	1.51E+02	1.81E+02	1.36E+02	1.36E+02	1.53E+02
574	1.37E+02	1.32E+02	1.37E+02	1.39E+02	1.51E+02	1.70E+02	1.38E+02
589	1.30E+02	1.27E+02	1.26E+02	1.26E+02	1.24E+02	1.24E+02	1.28E+02
732	1.45E+02	1.40E+02	1.38E+02	1.31E+02	1.28E+02	1.28E+02	1.33E+02
829	1.45E+02	1.81E+02	1.42E+02	1.43E+02	1.51E+02	1.51E+02	1.59E+02
Biased Statistics							
Average Biased	1.38E+02	1.31E+02	1.34E+02	1.31E+02	1.32E+02	1.32E+02	1.31E+02
Std Dev Biased	2.19E+01	1.02E+01	1.56E+01	1.14E+01	1.53E+01	1.52E+01	1.09E+01
Ps90%/90% (+KTL) Biased	1.98E+02	1.59E+02	1.77E+02	1.62E+02	1.74E+02	1.74E+02	1.61E+02
Ps90%/90% (-KTL) Biased	7.77E+01	1.03E+02	9.15E+01	9.94E+01	9.03E+01	9.03E+01	1.01E+02
Un-Biased Statistics							
Average Un-Biased	1.35E+02	1.35E+02	1.36E+02	1.41E+02	1.34E+02	1.38E+02	1.36E+02
Std Dev Un-Biased	7.36E+00	8.70E+00	9.47E+00	2.26E+01	1.04E+01	1.85E+01	1.03E+01
Ps90%/90% (+KTL) Un-Biased	1.55E+02	1.59E+02	1.62E+02	2.03E+02	1.63E+02	1.89E+02	1.64E+02
Ps90%/90% (-KTL) Un-Biased	1.15E+02	1.11E+02	1.10E+02	7.95E+01	1.06E+02	8.75E+01	1.08E+02
Specification MIN	1.00E+02	1.00E+02	9.80E+01	9.80E+01	9.40E+01	9.40E+01	9.40E+01
Status	PASS	PASS	PASS	PASS	PASS	PASS	PASS

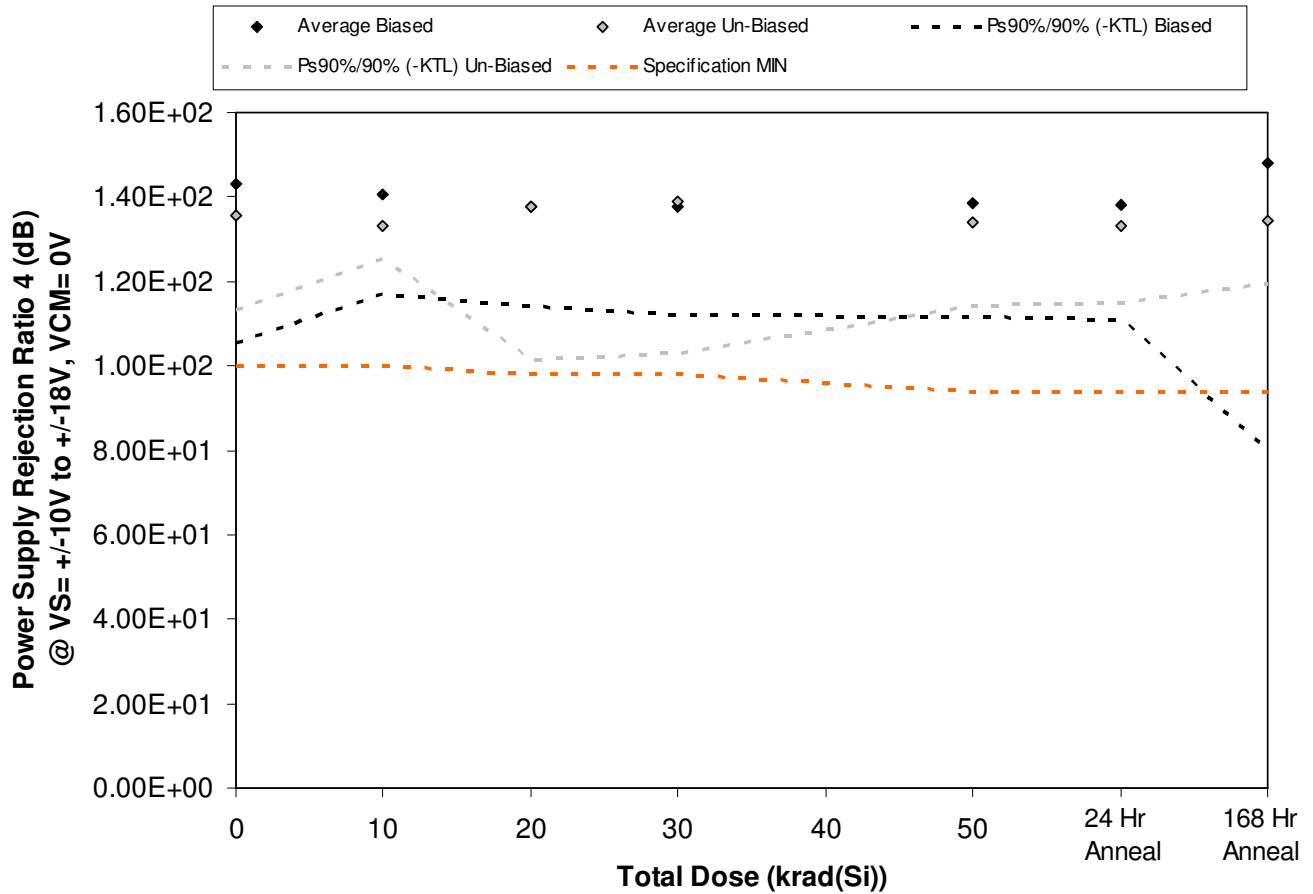

Figure 5.26. Plot of Power Supply Rejection Ratio 4 (dB) @ VS= +/-10V to +/-18V, VCM= 0V versus total dose. The solid diamonds are the average of the measured data points for the samples irradiated under electrical bias while the shaded diamonds are the average of the measured data points for the samples irradiated with all pins tied to ground. The black lines (solid and/or dashed) are the average of the data points after application of the KTL statistics on the samples irradiated under electrical bias while the gray lines (solid and/or dashed) are the average of the data points after application of the KTL statistics on the samples irradiated in the unbiased condition. The red dotted line(s) are the pre- and/or post-irradiation minimum and/or maximum specification value as defined in the datasheet and/or test plan.



**ELDRS Report
12-900 130307 R1.0**

**Aeroflex RAD
5017 N. 30th Street
Colorado Springs, CO 80919
(719) 531-0800**

Table 5.26. Raw data for Power Supply Rejection Ratio 4 (dB) @ VS= +/-10V to +/-18V, VCM= 0V versus total dose, including the statistical analysis, specification and the status of the testing (pass/fail).

Power Supply Rejection Ratio 4 (dB) @ VS= +/-10V to +/-18V, VCM= 0V	Total Dose (krad(Si))					24 Hr Anneal	168 Hr Anneal
	Device	10	20	30	50		
59	1.41E+02	1.38E+02	1.33E+02	1.31E+02	1.32E+02	1.32E+02	1.39E+02
149	1.30E+02	1.31E+02	1.32E+02	1.34E+02	1.37E+02	1.37E+02	1.31E+02
233	1.53E+02	1.41E+02	1.36E+02	1.33E+02	1.31E+02	1.31E+02	1.38E+02
310	1.31E+02	1.37E+02	1.53E+02	1.54E+02	1.55E+02	1.55E+02	1.41E+02
393	1.62E+02	1.54E+02	1.35E+02	1.36E+02	1.37E+02	1.37E+02	1.92E+02
443	1.27E+02	1.28E+02	1.28E+02	1.30E+02	1.32E+02	1.32E+02	1.28E+02
516	1.33E+02	1.34E+02	1.37E+02	1.54E+02	1.43E+02	1.40E+02	1.40E+02
574	1.49E+02	1.34E+02	1.34E+02	1.31E+02	1.30E+02	1.29E+02	1.35E+02
589	1.34E+02	1.33E+02	1.29E+02	1.28E+02	1.25E+02	1.25E+02	1.30E+02
732	1.34E+02	1.36E+02	1.61E+02	1.53E+02	1.39E+02	1.39E+02	1.38E+02
829	1.30E+02	1.28E+02	1.32E+02	1.31E+02	1.29E+02	1.30E+02	1.29E+02
Biased Statistics							
Average Biased	1.43E+02	1.40E+02	1.38E+02	1.38E+02	1.38E+02	1.38E+02	1.48E+02
Std Dev Biased	1.38E+01	8.56E+00	8.69E+00	9.26E+00	9.82E+00	1.00E+01	2.50E+01
Ps90%/90% (+KTL) Biased	1.81E+02	1.64E+02	1.62E+02	1.63E+02	1.65E+02	1.66E+02	2.17E+02
Ps90%/90% (-KTL) Biased	1.05E+02	1.17E+02	1.14E+02	1.12E+02	1.12E+02	1.11E+02	7.96E+01
Un-Biased Statistics							
Average Un-Biased	1.35E+02	1.33E+02	1.38E+02	1.39E+02	1.34E+02	1.33E+02	1.34E+02
Std Dev Un-Biased	8.14E+00	2.89E+00	1.33E+01	1.30E+01	7.24E+00	6.58E+00	5.42E+00
Ps90%/90% (+KTL) Un-Biased	1.58E+02	1.41E+02	1.74E+02	1.75E+02	1.54E+02	1.51E+02	1.49E+02
Ps90%/90% (-KTL) Un-Biased	1.13E+02	1.25E+02	1.01E+02	1.03E+02	1.14E+02	1.15E+02	1.19E+02
Specification MIN	1.00E+02	1.00E+02	9.80E+01	9.80E+01	9.40E+01	9.40E+01	9.40E+01
Status	PASS	PASS	PASS	PASS	PASS	PASS	PASS

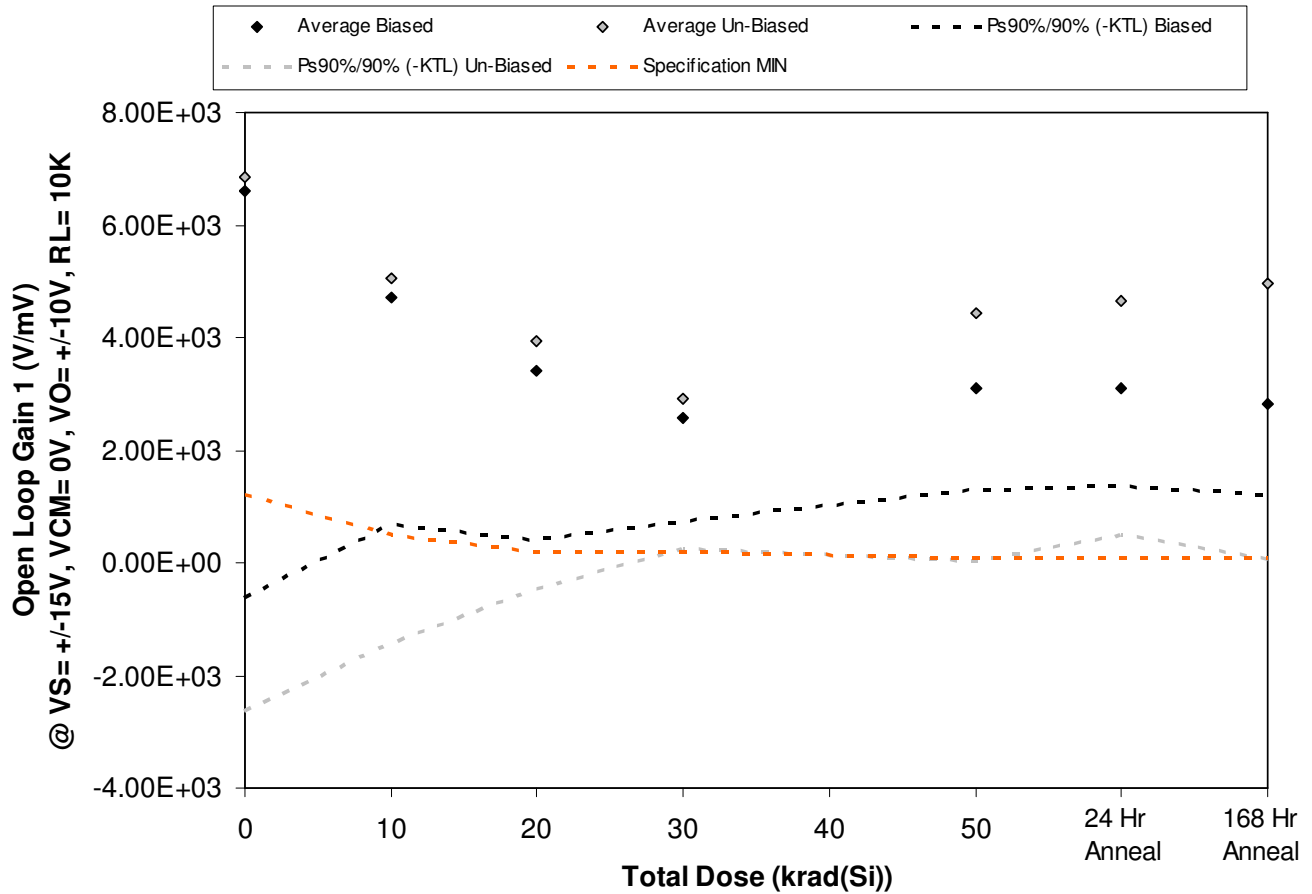

Figure 5.27. Plot of Open Loop Gain 1 (V/mV) @ VS= +/-15V, VCM= 0V, VO= +/-10V, RL= 10K versus total dose. The solid diamonds are the average of the measured data points for the samples irradiated under electrical bias while the shaded diamonds are the average of the measured data points for the samples irradiated with all pins tied to ground. The black lines (solid and/or dashed) are the average of the data points after application of the KTL statistics on the samples irradiated under electrical bias while the gray lines (solid and/or dashed) are the average of the data points after application of the KTL statistics on the samples irradiated in the unbiased condition. The red dotted line(s) are the pre- and/or post-irradiation minimum and/or maximum specification value as defined in the datasheet and/or test plan.



**ELDRS Report
12-900 130307 R1.0**

**Aeroflex RAD
5017 N. 30th Street
Colorado Springs, CO 80919
(719) 531-0800**

Table 5.27. Raw data for Open Loop Gain 1 (V/mV) @ VS= +/-15V, VCM= 0V, VO= +/-10V, RL= 10K versus total dose, including the statistical analysis, specification and the status of the testing (pass/fail).

Open Loop Gain 1 (V/mV) @ VS= +/-15V, VCM= 0V, VO= +/-10V, RL= 10K	Total Dose (krad(Si))					24 Hr Anneal	168 Hr Anneal
		10	20	30	50		
Device							
59	5.14E+03	3.92E+03	2.85E+03	2.31E+03	2.83E+03	2.75E+03	2.60E+03
149	9.77E+03	6.32E+03	4.52E+03	3.32E+03	3.74E+03	3.81E+03	3.38E+03
233	6.99E+03	4.71E+03	3.48E+03	2.75E+03	3.22E+03	3.30E+03	2.84E+03
310	2.99E+03	2.72E+03	1.88E+03	1.58E+03	2.12E+03	2.22E+03	1.95E+03
393	8.14E+03	5.92E+03	4.38E+03	2.98E+03	3.63E+03	3.48E+03	3.29E+03
443	9.94E+03	6.08E+03	4.72E+03	3.57E+03	5.22E+03	5.93E+03	5.84E+03
516	8.26E+03	7.52E+03	5.71E+03	3.21E+03	5.89E+03	5.67E+03	6.73E+03
574	9.78E+03	6.61E+03	4.83E+03	3.96E+03	5.69E+03	5.68E+03	6.17E+03
589	3.10E+03	2.68E+03	2.26E+03	2.00E+03	2.77E+03	3.11E+03	3.05E+03
732	3.16E+03	2.38E+03	2.20E+03	1.79E+03	2.63E+03	2.90E+03	3.01E+03
829	3.71E+03	3.71E+03	3.47E+03	3.70E+03	6.90E+03	7.46E+03	7.53E+03
Biased Statistics							
Average Biased	6.60E+03	4.72E+03	3.42E+03	2.59E+03	3.10E+03	3.11E+03	2.81E+03
Std Dev Biased	2.63E+03	1.47E+03	1.10E+03	6.73E+02	6.61E+02	6.31E+02	5.79E+02
Ps90%/90% (+KTL) Biased	1.38E+04	8.75E+03	6.44E+03	4.43E+03	4.92E+03	4.84E+03	4.40E+03
Ps90%/90% (-KTL) Biased	-6.14E+02	6.88E+02	4.05E+02	7.43E+02	1.29E+03	1.38E+03	1.22E+03
Un-Biased Statistics							
Average Un-Biased	6.85E+03	5.05E+03	3.94E+03	2.91E+03	4.44E+03	4.65E+03	4.96E+03
Std Dev Un-Biased	3.46E+03	2.37E+03	1.61E+03	9.65E+02	1.61E+03	1.51E+03	1.79E+03
Ps90%/90% (+KTL) Un-Biased	1.63E+04	1.15E+04	8.36E+03	5.55E+03	8.85E+03	8.81E+03	9.86E+03
Ps90%/90% (-KTL) Un-Biased	-2.63E+03	-1.43E+03	-4.75E+02	2.63E+02	2.89E+01	5.03E+02	5.53E+01
Specification MIN	1.20E+03	5.00E+02	2.00E+02	2.00E+02	1.00E+02	1.00E+02	1.00E+02
Status	PASS	PASS	PASS	PASS	PASS	PASS	PASS

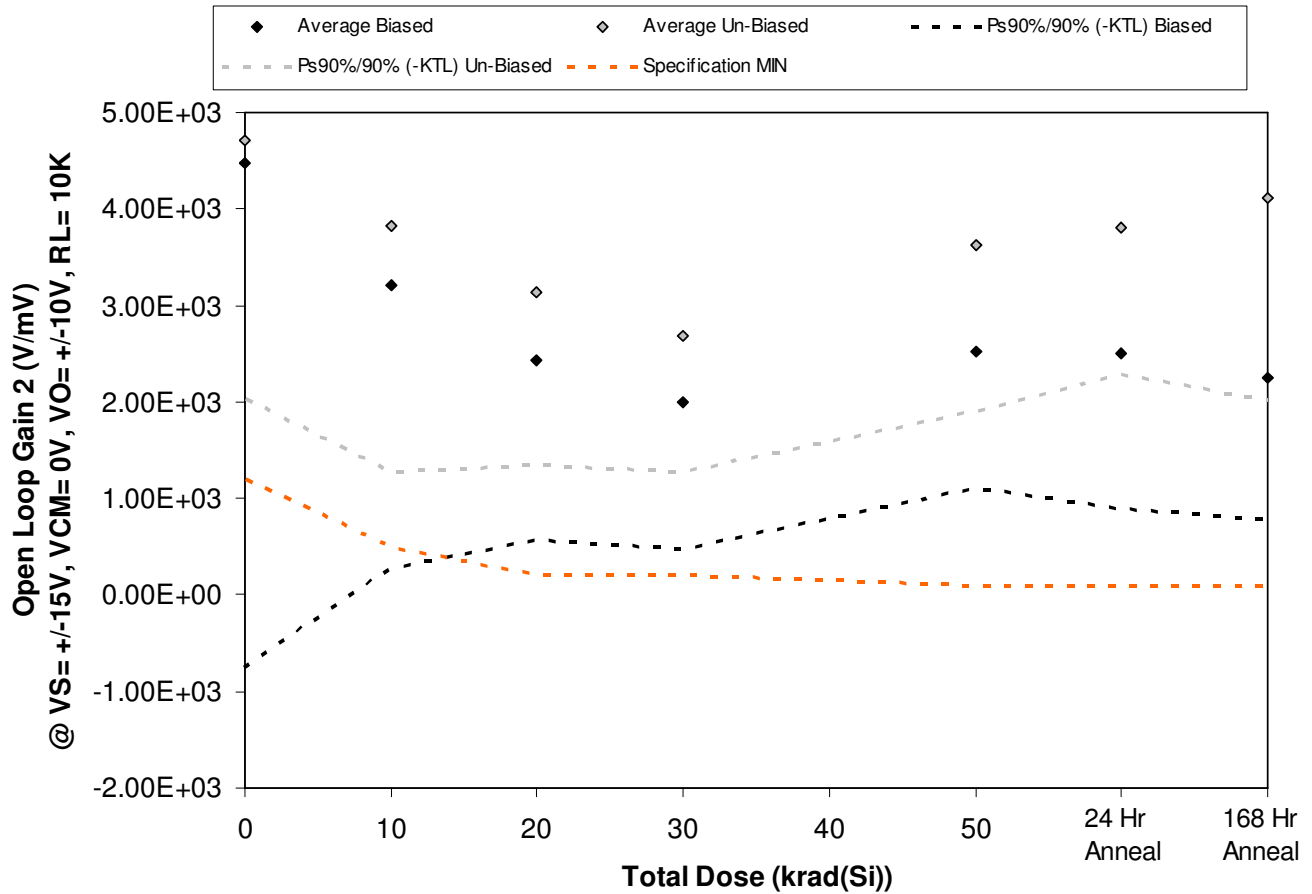

Figure 5.28. Plot of Open Loop Gain 2 (V/mV) @ VS= +/-15V, VCM= 0V, VO= +/-10V, RL= 10K versus total dose. The solid diamonds are the average of the measured data points for the samples irradiated under electrical bias while the shaded diamonds are the average of the measured data points for the samples irradiated with all pins tied to ground. The black lines (solid and/or dashed) are the average of the data points after application of the KTL statistics on the samples irradiated under electrical bias while the gray lines (solid and/or dashed) are the average of the data points after application of the KTL statistics on the samples irradiated in the unbiased condition. The red dotted line(s) are the pre- and/or post-irradiation minimum and/or maximum specification value as defined in the datasheet and/or test plan.



ELDRS Report
12-900 130307 R1.0

Aeroflex RAD
5017 N. 30th Street
Colorado Springs, CO 80919
(719) 531-0800

Table 5.28. Raw data for Open Loop Gain 2 (V/mV) @ VS= +/-15V, VCM= 0V, VO= +/-10V, RL= 10K versus total dose, including the statistical analysis, specification and the status of the testing (pass/fail).

Open Loop Gain 2 (V/mV) @ VS= +/-15V, VCM= 0V, VO= +/-10V, RL= 10K	Total Dose (krad(Si))					24 Hr Anneal	168 Hr Anneal
		10	20	30	50		
Device							
59	2.92E+03	2.24E+03	1.81E+03	1.48E+03	2.16E+03	2.03E+03	1.81E+03
149	7.22E+03	4.54E+03	3.22E+03	2.72E+03	3.18E+03	3.19E+03	2.89E+03
233	3.34E+03	2.66E+03	2.10E+03	1.72E+03	2.22E+03	2.19E+03	1.94E+03
310	3.17E+03	2.41E+03	1.92E+03	1.60E+03	2.09E+03	2.01E+03	1.85E+03
393	5.69E+03	4.17E+03	3.11E+03	2.43E+03	3.00E+03	3.08E+03	2.78E+03
443	5.98E+03	5.23E+03	3.84E+03	3.34E+03	4.67E+03	4.36E+03	4.99E+03
516	4.72E+03	3.73E+03	3.05E+03	2.61E+03	3.32E+03	3.95E+03	4.32E+03
574	5.01E+03	4.08E+03	3.66E+03	3.05E+03	3.58E+03	4.09E+03	4.39E+03
589	3.26E+03	2.71E+03	2.20E+03	2.04E+03	3.03E+03	2.92E+03	2.92E+03
732	4.62E+03	3.39E+03	2.93E+03	2.40E+03	3.52E+03	3.67E+03	3.93E+03
829	3.41E+03	3.20E+03	3.15E+03	3.15E+03	6.48E+03	6.17E+03	6.01E+03
Biased Statistics							
Average Biased	4.47E+03	3.20E+03	2.43E+03	1.99E+03	2.53E+03	2.50E+03	2.25E+03
Std Dev Biased	1.90E+03	1.07E+03	6.80E+02	5.49E+02	5.17E+02	5.84E+02	5.34E+02
Ps90%/90% (+KTL) Biased	9.68E+03	6.14E+03	4.30E+03	3.49E+03	3.95E+03	4.10E+03	3.72E+03
Ps90%/90% (-KTL) Biased	-7.46E+02	2.73E+02	5.69E+02	4.85E+02	1.11E+03	8.99E+02	7.88E+02
Un-Biased Statistics							
Average Un-Biased	4.72E+03	3.83E+03	3.13E+03	2.69E+03	3.62E+03	3.80E+03	4.11E+03
Std Dev Un-Biased	9.78E+02	9.35E+02	6.51E+02	5.17E+02	6.25E+02	5.52E+02	7.64E+02
Ps90%/90% (+KTL) Un-Biased	7.40E+03	6.39E+03	4.92E+03	4.11E+03	5.33E+03	5.31E+03	6.21E+03
Ps90%/90% (-KTL) Un-Biased	2.03E+03	1.26E+03	1.35E+03	1.27E+03	1.91E+03	2.29E+03	2.01E+03
Specification MIN	1.20E+03	5.00E+02	2.00E+02	2.00E+02	1.00E+02	1.00E+02	1.00E+02
Status	PASS	PASS	PASS	PASS	PASS	PASS	PASS

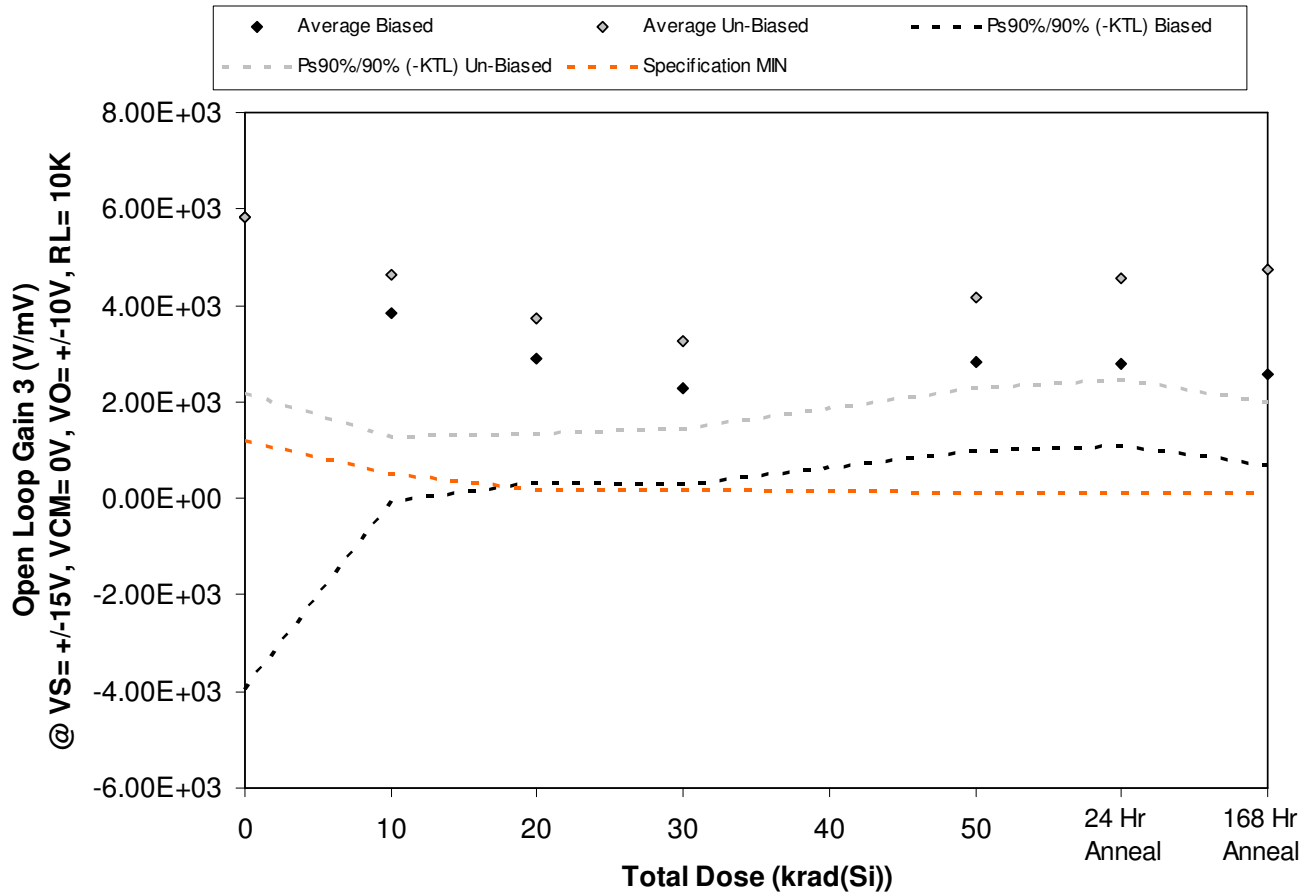

Figure 5.29. Plot of Open Loop Gain 3 (V/mV) @ VS= +/-15V, VCM= 0V, VO= +/-10V, RL= 10K versus total dose. The solid diamonds are the average of the measured data points for the samples irradiated under electrical bias while the shaded diamonds are the average of the measured data points for the samples irradiated with all pins tied to ground. The black lines (solid and/or dashed) are the average of the data points after application of the KTL statistics on the samples irradiated under electrical bias while the gray lines (solid and/or dashed) are the average of the data points after application of the KTL statistics on the samples irradiated in the unbiased condition. The red dotted line(s) are the pre- and/or post-irradiation minimum and/or maximum specification value as defined in the datasheet and/or test plan.



**ELDRS Report
12-900 130307 R1.0**

**Aeroflex RAD
5017 N. 30th Street
Colorado Springs, CO 80919
(719) 531-0800**

Table 5.29. Raw data for Open Loop Gain 3 (V/mV) @ VS= +/-15V, VCM= 0V, VO= +/-10V, RL= 10K versus total dose, including the statistical analysis, specification and the status of the testing (pass/fail).

Open Loop Gain 3 (V/mV) @ VS= +/-15V, VCM= 0V, VO= +/-10V, RL= 10K	Total Dose (krad(Si))					24 Hr Anneal	168 Hr Anneal
		10	20	30	50		
Device							
59	3.87E+03	3.11E+03	2.24E+03	1.66E+03	2.25E+03	2.31E+03	2.05E+03
149	1.19E+04	6.00E+03	4.19E+03	3.26E+03	3.73E+03	3.58E+03	3.61E+03
233	3.24E+03	2.61E+03	2.23E+03	1.75E+03	2.43E+03	2.40E+03	2.15E+03
310	3.99E+03	2.94E+03	2.21E+03	1.86E+03	2.38E+03	2.31E+03	2.08E+03
393	6.21E+03	4.60E+03	3.57E+03	2.83E+03	3.41E+03	3.30E+03	2.95E+03
443	7.62E+03	4.83E+03	4.68E+03	3.93E+03	4.85E+03	5.43E+03	5.96E+03
516	5.75E+03	4.26E+03	3.31E+03	2.97E+03	4.17E+03	4.04E+03	4.67E+03
574	6.53E+03	6.54E+03	4.55E+03	4.06E+03	4.74E+03	5.21E+03	5.54E+03
589	4.09E+03	3.12E+03	2.58E+03	2.63E+03	3.15E+03	3.61E+03	3.47E+03
732	5.19E+03	4.50E+03	3.58E+03	2.81E+03	3.90E+03	4.47E+03	4.15E+03
829	3.18E+03	3.19E+03	3.15E+03	3.24E+03	6.11E+03	6.50E+03	6.00E+03
Biased Statistics							
Average Biased	5.85E+03	3.85E+03	2.89E+03	2.27E+03	2.84E+03	2.78E+03	2.57E+03
Std Dev Biased	3.58E+03	1.42E+03	9.30E+02	7.25E+02	6.78E+02	6.11E+02	6.90E+02
Ps90%/90% (+KTL) Biased	1.56E+04	7.76E+03	5.44E+03	4.26E+03	4.70E+03	4.46E+03	4.46E+03
Ps90%/90% (-KTL) Biased	-3.96E+03	-5.38E+01	3.35E+02	2.83E+02	9.79E+02	1.11E+03	6.77E+02
Un-Biased Statistics							
Average Un-Biased	5.84E+03	4.65E+03	3.74E+03	3.28E+03	4.16E+03	4.55E+03	4.76E+03
Std Dev Un-Biased	1.33E+03	1.24E+03	8.79E+02	6.66E+02	6.90E+02	7.67E+02	1.01E+03
Ps90%/90% (+KTL) Un-Biased	9.49E+03	8.04E+03	6.15E+03	5.11E+03	6.05E+03	6.66E+03	7.53E+03
Ps90%/90% (-KTL) Un-Biased	2.18E+03	1.26E+03	1.33E+03	1.45E+03	2.27E+03	2.45E+03	1.98E+03
Specification MIN	1.20E+03	5.00E+02	2.00E+02	2.00E+02	1.00E+02	1.00E+02	1.00E+02
Status	PASS	PASS	PASS	PASS	PASS	PASS	PASS

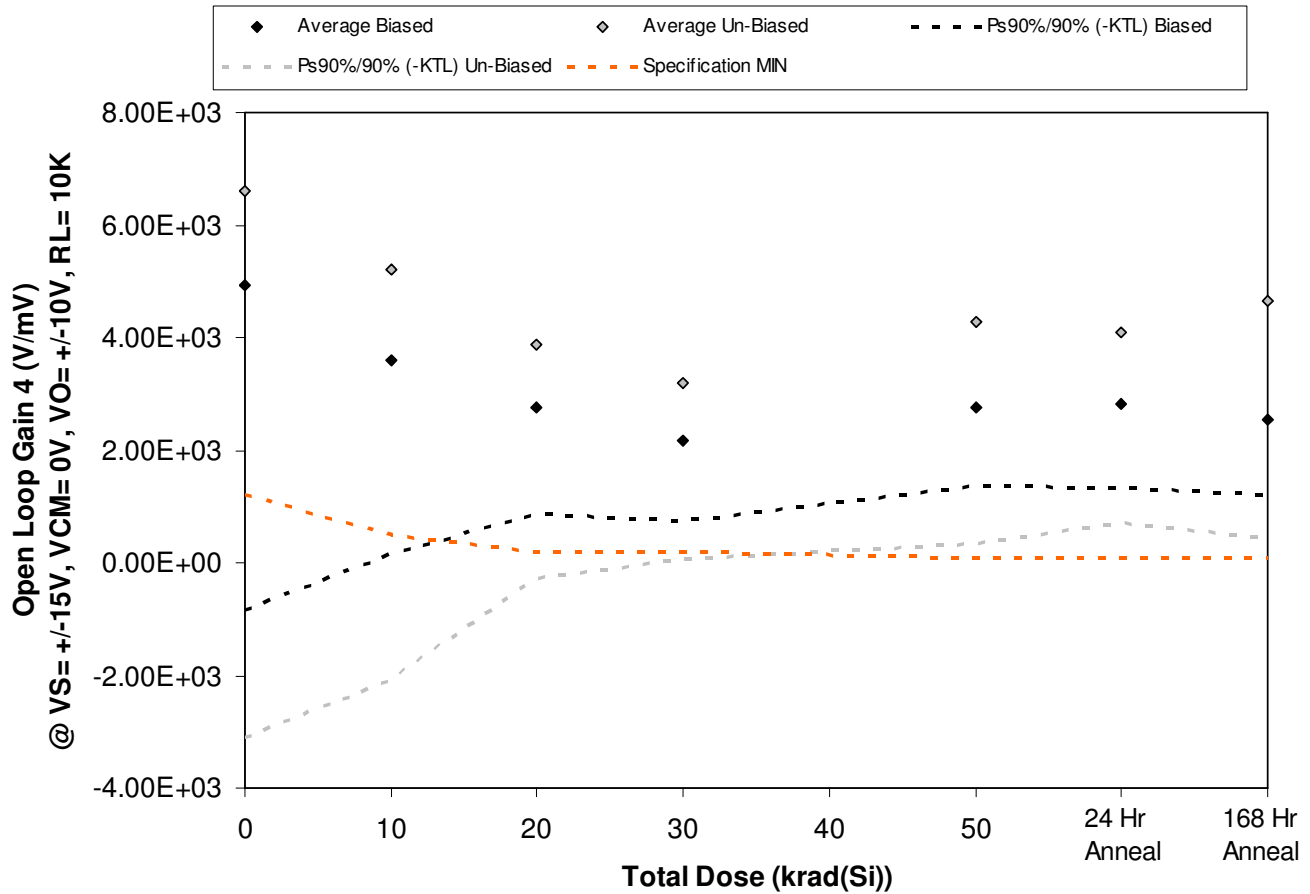

Figure 5.30. Plot of Open Loop Gain 4 (V/mV) @ VS= +/-15V, VCM= 0V, VO= +/-10V, RL= 10K versus total dose. The solid diamonds are the average of the measured data points for the samples irradiated under electrical bias while the shaded diamonds are the average of the measured data points for the samples irradiated with all pins tied to ground. The black lines (solid and/or dashed) are the average of the data points after application of the KTL statistics on the samples irradiated under electrical bias while the gray lines (solid and/or dashed) are the average of the data points after application of the KTL statistics on the samples irradiated in the unbiased condition. The red dotted line(s) are the pre- and/or post-irradiation minimum and/or maximum specification value as defined in the datasheet and/or test plan.



**ELDRS Report
12-900 130307 R1.0**

**Aeroflex RAD
5017 N. 30th Street
Colorado Springs, CO 80919
(719) 531-0800**

Table 5.30. Raw data for Open Loop Gain 4 (V/mV) @ VS= +/-15V, VCM= 0V, VO= +/-10V, RL= 10K versus total dose, including the statistical analysis, specification and the status of the testing (pass/fail).

Open Loop Gain 4 (V/mV) @ VS= +/-15V, VCM= 0V, VO= +/-10V, RL= 10K	Total Dose (krad(Si))					24 Hr Anneal	168 Hr Anneal
		10	20	30	50		
Device							
59	4.43E+03	3.16E+03	2.56E+03	1.97E+03	2.75E+03	2.72E+03	2.37E+03
149	8.45E+03	5.63E+03	3.84E+03	2.89E+03	3.49E+03	3.55E+03	3.18E+03
233	4.13E+03	3.05E+03	2.67E+03	2.13E+03	2.71E+03	2.74E+03	2.43E+03
310	2.88E+03	2.32E+03	1.93E+03	1.49E+03	2.04E+03	2.07E+03	1.90E+03
393	4.69E+03	3.83E+03	2.83E+03	2.34E+03	2.81E+03	3.04E+03	2.88E+03
443	1.13E+04	7.28E+03	5.50E+03	4.58E+03	5.60E+03	4.99E+03	6.06E+03
516	7.14E+03	6.12E+03	4.80E+03	3.49E+03	5.32E+03	4.92E+03	5.67E+03
574	8.48E+03	7.92E+03	4.55E+03	3.83E+03	5.02E+03	5.00E+03	5.55E+03
589	3.34E+03	2.58E+03	2.28E+03	2.18E+03	2.79E+03	2.85E+03	3.24E+03
732	2.86E+03	2.22E+03	2.25E+03	1.86E+03	2.64E+03	2.63E+03	2.74E+03
829	3.31E+03	3.35E+03	3.10E+03	3.52E+03	6.29E+03	6.91E+03	6.81E+03
Biased Statistics							
Average Biased	4.92E+03	3.60E+03	2.77E+03	2.16E+03	2.76E+03	2.82E+03	2.55E+03
Std Dev Biased	2.09E+03	1.25E+03	6.92E+02	5.13E+02	5.15E+02	5.38E+02	4.94E+02
Ps90%/90% (+KTL) Biased	1.07E+04	7.04E+03	4.66E+03	3.57E+03	4.17E+03	4.30E+03	3.90E+03
Ps90%/90% (-KTL) Biased	-8.24E+02	1.62E+02	8.68E+02	7.57E+02	1.35E+03	1.35E+03	1.20E+03
Un-Biased Statistics							
Average Un-Biased	6.61E+03	5.22E+03	3.87E+03	3.19E+03	4.27E+03	4.08E+03	4.65E+03
Std Dev Un-Biased	3.54E+03	2.66E+03	1.51E+03	1.14E+03	1.44E+03	1.22E+03	1.54E+03
Ps90%/90% (+KTL) Un-Biased	1.63E+04	1.25E+04	8.02E+03	6.32E+03	8.22E+03	7.43E+03	8.87E+03
Ps90%/90% (-KTL) Un-Biased	-3.09E+03	-2.08E+03	-2.67E+02	5.82E+01	3.26E+02	7.25E+02	4.29E+02
Specification MIN	1.20E+03	5.00E+02	2.00E+02	2.00E+02	1.00E+02	1.00E+02	1.00E+02
Status	PASS	PASS	PASS	PASS	PASS	PASS	PASS

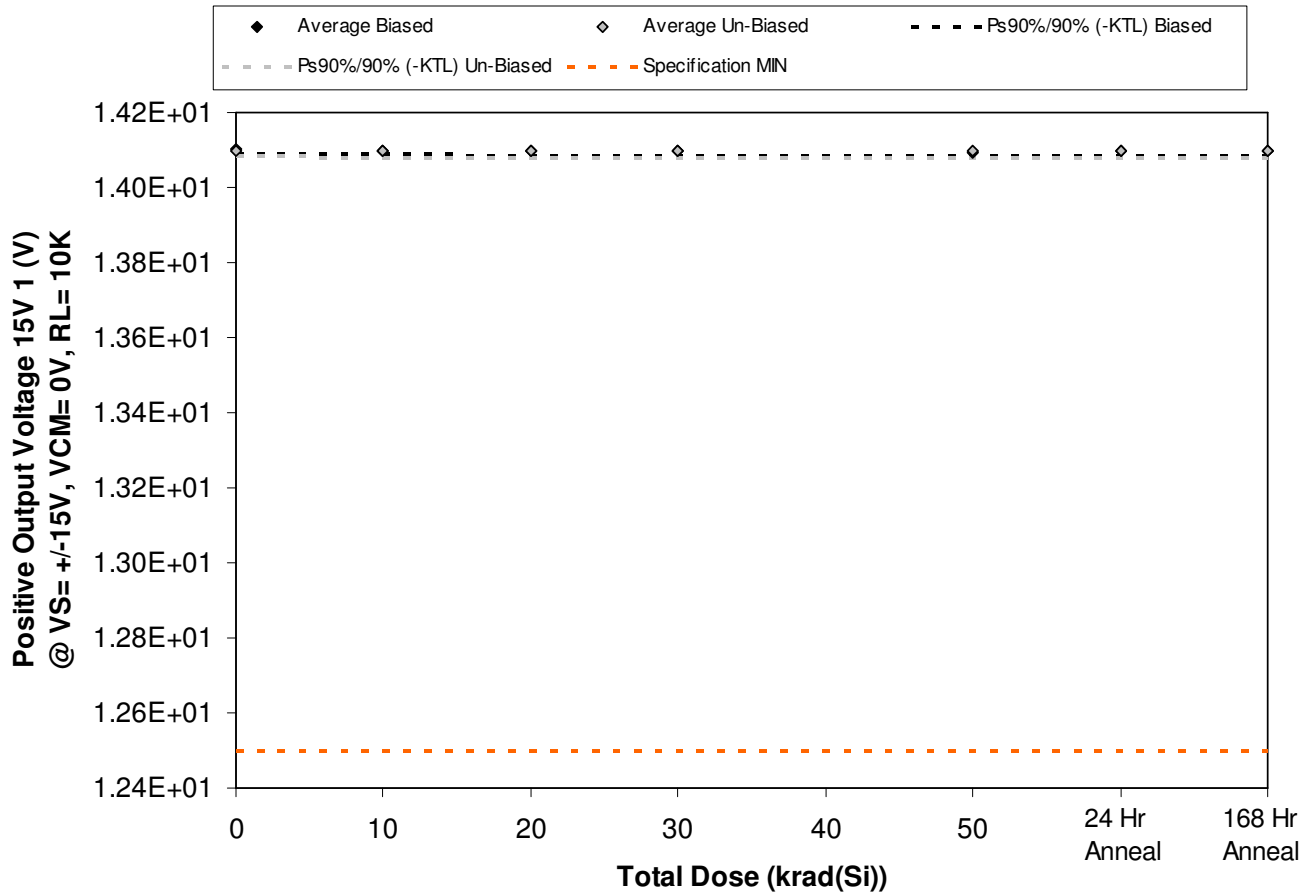

Figure 5.31. Plot of Positive Output Voltage 15V 1 (V) @ VS= +/-15V, VCM= 0V, RL= 10K versus total dose. The solid diamonds are the average of the measured data points for the samples irradiated under electrical bias while the shaded diamonds are the average of the measured data points for the samples irradiated with all pins tied to ground. The black lines (solid and/or dashed) are the average of the data points after application of the KTL statistics on the samples irradiated under electrical bias while the gray lines (solid and/or dashed) are the average of the data points after application of the KTL statistics on the samples irradiated in the unbiased condition. The red dotted line(s) are the pre- and/or post-irradiation minimum and/or maximum specification value as defined in the datasheet and/or test plan.



**ELDRS Report
12-900 130307 R1.0**

**Aeroflex RAD
5017 N. 30th Street
Colorado Springs, CO 80919
(719) 531-0800**

Table 5.31. Raw data for Positive Output Voltage 15V 1 (V) @ VS= +/-15V, VCM= 0V, RL= 10K versus total dose, including the statistical analysis, specification and the status of the testing (pass/fail).

Positive Output Voltage 15V 1 (V) @ VS= +/-15V, VCM= 0V, RL= 10K	Total Dose (krad(Si))					24 Hr Anneal	168 Hr Anneal
	Device	10	20	30	50		
59	1.41E+01	1.41E+01	1.41E+01	1.41E+01	1.41E+01	1.41E+01	1.41E+01
149	1.41E+01	1.41E+01	1.41E+01	1.41E+01	1.41E+01	1.41E+01	1.41E+01
233	1.41E+01	1.41E+01	1.41E+01	1.41E+01	1.41E+01	1.41E+01	1.41E+01
310	1.41E+01	1.41E+01	1.41E+01	1.41E+01	1.41E+01	1.41E+01	1.41E+01
393	1.41E+01	1.41E+01	1.41E+01	1.41E+01	1.41E+01	1.41E+01	1.41E+01
443	1.41E+01	1.41E+01	1.41E+01	1.41E+01	1.41E+01	1.41E+01	1.41E+01
516	1.41E+01	1.41E+01	1.41E+01	1.41E+01	1.41E+01	1.41E+01	1.41E+01
574	1.41E+01	1.41E+01	1.41E+01	1.41E+01	1.41E+01	1.41E+01	1.41E+01
589	1.41E+01	1.41E+01	1.41E+01	1.41E+01	1.41E+01	1.41E+01	1.41E+01
732	1.41E+01	1.41E+01	1.41E+01	1.41E+01	1.41E+01	1.41E+01	1.41E+01
829	1.41E+01	1.41E+01	1.41E+01	1.41E+01	1.41E+01	1.41E+01	1.41E+01
Biased Statistics							
Average Biased	1.41E+01	1.41E+01	1.41E+01	1.41E+01	1.41E+01	1.41E+01	1.41E+01
Std Dev Biased	5.57E-03	3.71E-03	4.24E-03	4.67E-03	4.39E-03	4.39E-03	4.72E-03
Ps90%/90% (+KTL) Biased	1.41E+01	1.41E+01	1.41E+01	1.41E+01	1.41E+01	1.41E+01	1.41E+01
Ps90%/90% (-KTL) Biased	1.41E+01	1.41E+01	1.41E+01	1.41E+01	1.41E+01	1.41E+01	1.41E+01
Un-Biased Statistics							
Average Un-Biased	1.41E+01	1.41E+01	1.41E+01	1.41E+01	1.41E+01	1.41E+01	1.41E+01
Std Dev Un-Biased	6.07E-03	6.78E-03	6.38E-03	6.76E-03	6.54E-03	6.61E-03	6.27E-03
Ps90%/90% (+KTL) Un-Biased	1.41E+01	1.41E+01	1.41E+01	1.41E+01	1.41E+01	1.41E+01	1.41E+01
Ps90%/90% (-KTL) Un-Biased	1.41E+01	1.41E+01	1.41E+01	1.41E+01	1.41E+01	1.41E+01	1.41E+01
Specification MIN	1.25E+01	1.25E+01	1.25E+01	1.25E+01	1.25E+01	1.25E+01	1.25E+01
Status	PASS	PASS	PASS	PASS	PASS	PASS	PASS

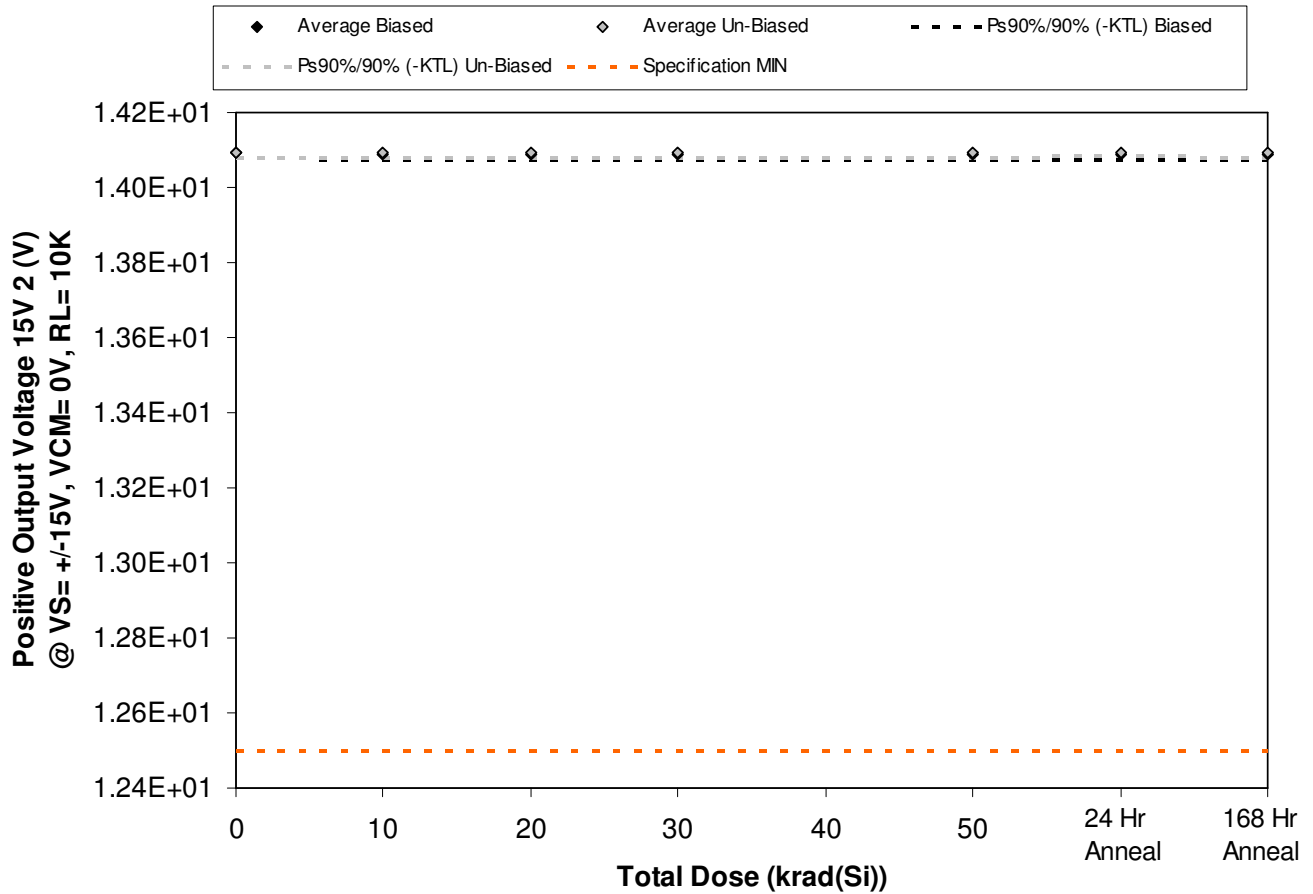

Figure 5.32. Plot of Positive Output Voltage 15V 2 (V) @ VS= +/-15V, VCM= 0V, RL= 10K versus total dose. The solid diamonds are the average of the measured data points for the samples irradiated under electrical bias while the shaded diamonds are the average of the measured data points for the samples irradiated with all pins tied to ground. The black lines (solid and/or dashed) are the average of the data points after application of the KTL statistics on the samples irradiated under electrical bias while the gray lines (solid and/or dashed) are the average of the data points after application of the KTL statistics on the samples irradiated in the unbiased condition. The red dotted line(s) are the pre- and/or post-irradiation minimum and/or maximum specification value as defined in the datasheet and/or test plan.



**ELDRS Report
12-900 130307 R1.0**

**Aeroflex RAD
5017 N. 30th Street
Colorado Springs, CO 80919
(719) 531-0800**

Table 5.32. Raw data for Positive Output Voltage 15V 2 (V) @ VS= +/-15V, VCM= 0V, RL= 10K versus total dose, including the statistical analysis, specification and the status of the testing (pass/fail).

Positive Output Voltage 15V 2 (V) @ VS= +/-15V, VCM= 0V, RL= 10K	Total Dose (krad(Si))					24 Hr Anneal	168 Hr Anneal
	Device	10	20	30	50		
59	1.41E+01	1.41E+01	1.41E+01	1.41E+01	1.41E+01	1.41E+01	1.41E+01
149	1.41E+01	1.41E+01	1.41E+01	1.41E+01	1.41E+01	1.41E+01	1.41E+01
233	1.41E+01	1.41E+01	1.41E+01	1.41E+01	1.41E+01	1.41E+01	1.41E+01
310	1.41E+01	1.41E+01	1.41E+01	1.41E+01	1.41E+01	1.41E+01	1.41E+01
393	1.41E+01	1.41E+01	1.41E+01	1.41E+01	1.41E+01	1.41E+01	1.41E+01
443	1.41E+01	1.41E+01	1.41E+01	1.41E+01	1.41E+01	1.41E+01	1.41E+01
516	1.41E+01	1.41E+01	1.41E+01	1.41E+01	1.41E+01	1.41E+01	1.41E+01
574	1.41E+01	1.41E+01	1.41E+01	1.41E+01	1.41E+01	1.41E+01	1.41E+01
589	1.41E+01	1.41E+01	1.41E+01	1.41E+01	1.41E+01	1.41E+01	1.41E+01
732	1.41E+01	1.41E+01	1.41E+01	1.41E+01	1.41E+01	1.41E+01	1.41E+01
829	1.41E+01	1.41E+01	1.41E+01	1.41E+01	1.41E+01	1.41E+01	1.41E+01
Biased Statistics							
Average Biased	1.41E+01	1.41E+01	1.41E+01	1.41E+01	1.41E+01	1.41E+01	1.41E+01
Std Dev Biased	6.00E-03	4.98E-03	4.98E-03	5.15E-03	5.22E-03	4.98E-03	4.64E-03
Ps90%/90% (+KTL) Biased	1.41E+01	1.41E+01	1.41E+01	1.41E+01	1.41E+01	1.41E+01	1.41E+01
Ps90%/90% (-KTL) Biased	1.41E+01	1.41E+01	1.41E+01	1.41E+01	1.41E+01	1.41E+01	1.41E+01
Un-Biased Statistics							
Average Un-Biased	1.41E+01	1.41E+01	1.41E+01	1.41E+01	1.41E+01	1.41E+01	1.41E+01
Std Dev Un-Biased	5.15E-03	4.87E-03	4.72E-03	4.60E-03	4.93E-03	4.44E-03	4.98E-03
Ps90%/90% (+KTL) Un-Biased	1.41E+01	1.41E+01	1.41E+01	1.41E+01	1.41E+01	1.41E+01	1.41E+01
Ps90%/90% (-KTL) Un-Biased	1.41E+01	1.41E+01	1.41E+01	1.41E+01	1.41E+01	1.41E+01	1.41E+01
Specification MIN	1.25E+01	1.25E+01	1.25E+01	1.25E+01	1.25E+01	1.25E+01	1.25E+01
Status	PASS	PASS	PASS	PASS	PASS	PASS	PASS

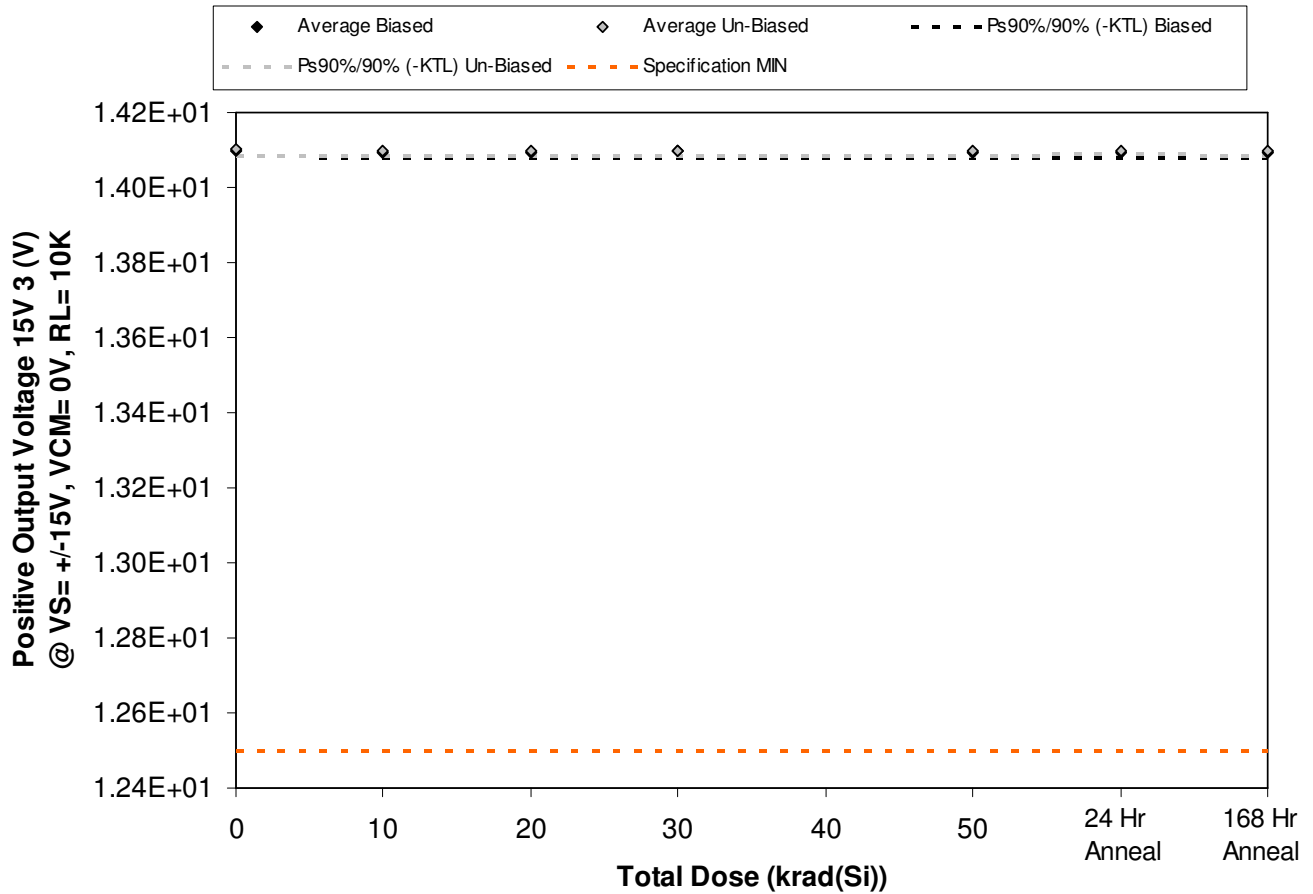

Figure 5.33. Plot of Positive Output Voltage 15V 3 (V) @ VS= +/-15V, VCM= 0V, RL= 10K versus total dose. The solid diamonds are the average of the measured data points for the samples irradiated under electrical bias while the shaded diamonds are the average of the measured data points for the samples irradiated with all pins tied to ground. The black lines (solid and/or dashed) are the average of the data points after application of the KTL statistics on the samples irradiated under electrical bias while the gray lines (solid and/or dashed) are the average of the data points after application of the KTL statistics on the samples irradiated in the unbiased condition. The red dotted line(s) are the pre- and/or post-irradiation minimum and/or maximum specification value as defined in the datasheet and/or test plan.



**ELDRS Report
12-900 130307 R1.0**

**Aeroflex RAD
5017 N. 30th Street
Colorado Springs, CO 80919
(719) 531-0800**

Table 5.33. Raw data for Positive Output Voltage 15V 3 (V) @ VS= +/-15V, VCM= 0V, RL= 10K versus total dose, including the statistical analysis, specification and the status of the testing (pass/fail).

Positive Output Voltage 15V 3 (V) @ VS= +/-15V, VCM= 0V, RL= 10K	Total Dose (krad(Si))					24 Hr Anneal	168 Hr Anneal
	Device	10	20	30	50		
59	1.41E+01	1.41E+01	1.41E+01	1.41E+01	1.41E+01	1.41E+01	1.41E+01
149	1.41E+01	1.41E+01	1.41E+01	1.41E+01	1.41E+01	1.41E+01	1.41E+01
233	1.41E+01	1.41E+01	1.41E+01	1.41E+01	1.41E+01	1.41E+01	1.41E+01
310	1.41E+01	1.41E+01	1.41E+01	1.41E+01	1.41E+01	1.41E+01	1.41E+01
393	1.41E+01	1.41E+01	1.41E+01	1.41E+01	1.41E+01	1.41E+01	1.41E+01
443	1.41E+01	1.41E+01	1.41E+01	1.41E+01	1.41E+01	1.41E+01	1.41E+01
516	1.41E+01	1.41E+01	1.41E+01	1.41E+01	1.41E+01	1.41E+01	1.41E+01
574	1.41E+01	1.41E+01	1.41E+01	1.41E+01	1.41E+01	1.41E+01	1.41E+01
589	1.41E+01	1.41E+01	1.41E+01	1.41E+01	1.41E+01	1.41E+01	1.41E+01
732	1.41E+01	1.41E+01	1.41E+01	1.41E+01	1.41E+01	1.41E+01	1.41E+01
829	1.41E+01	1.41E+01	1.41E+01	1.41E+01	1.41E+01	1.41E+01	1.41E+01
Biased Statistics							
Average Biased	1.41E+01	1.41E+01	1.41E+01	1.41E+01	1.41E+01	1.41E+01	1.41E+01
Std Dev Biased	6.26E-03	5.10E-03	5.03E-03	5.77E-03	5.10E-03	5.40E-03	5.24E-03
Ps90%/90% (+KTL) Biased	1.41E+01	1.41E+01	1.41E+01	1.41E+01	1.41E+01	1.41E+01	1.41E+01
Ps90%/90% (-KTL) Biased	1.41E+01	1.41E+01	1.41E+01	1.41E+01	1.41E+01	1.41E+01	1.41E+01
Un-Biased Statistics							
Average Un-Biased	1.41E+01	1.41E+01	1.41E+01	1.41E+01	1.41E+01	1.41E+01	1.41E+01
Std Dev Un-Biased	5.50E-03	5.22E-03	5.55E-03	5.59E-03	5.02E-03	4.92E-03	5.32E-03
Ps90%/90% (+KTL) Un-Biased	1.41E+01	1.41E+01	1.41E+01	1.41E+01	1.41E+01	1.41E+01	1.41E+01
Ps90%/90% (-KTL) Un-Biased	1.41E+01	1.41E+01	1.41E+01	1.41E+01	1.41E+01	1.41E+01	1.41E+01
Specification MIN	1.25E+01	1.25E+01	1.25E+01	1.25E+01	1.25E+01	1.25E+01	1.25E+01
Status	PASS	PASS	PASS	PASS	PASS	PASS	PASS

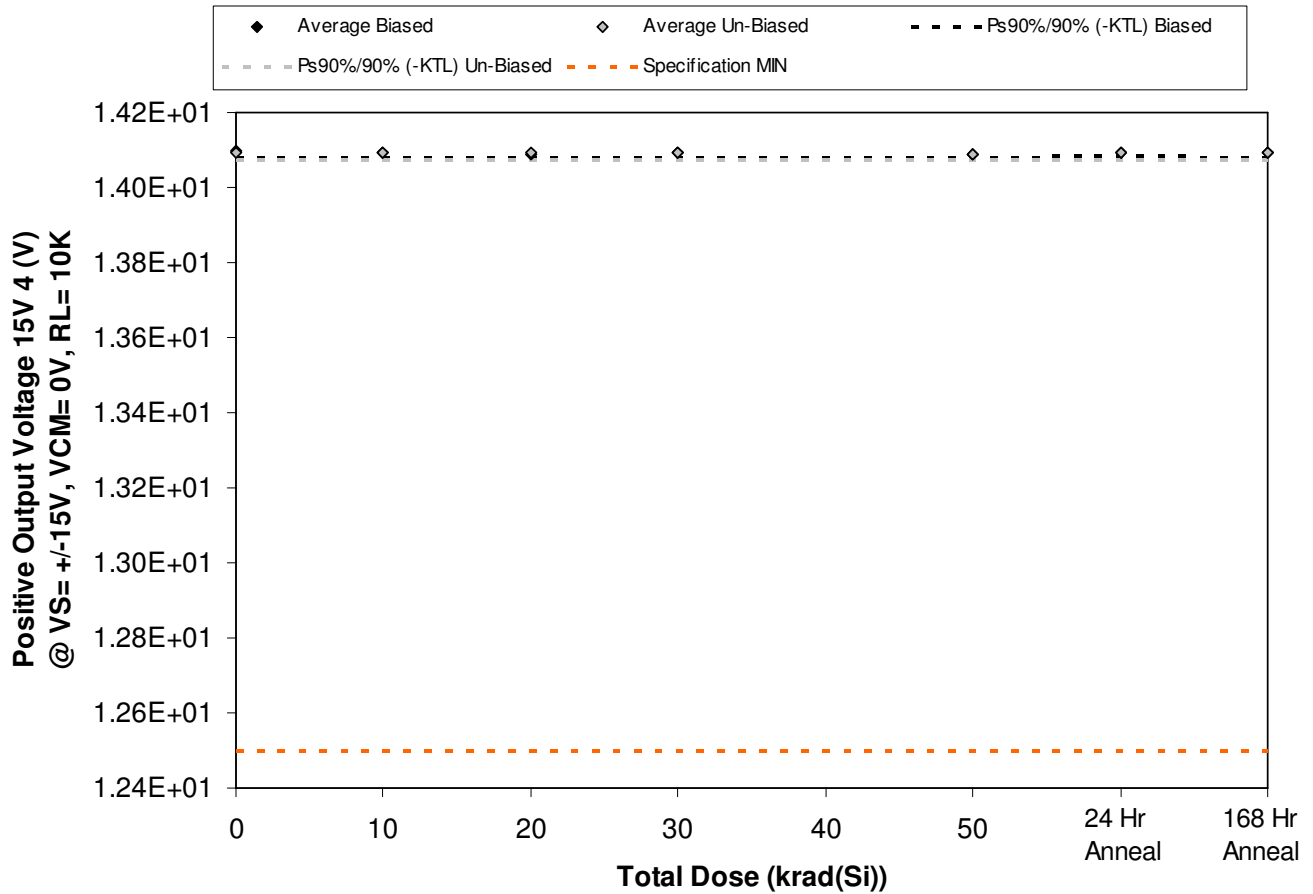

Figure 5.34. Plot of Positive Output Voltage 15V 4 (V) @ VS= +/-15V, VCM= 0V, RL= 10K versus total dose. The solid diamonds are the average of the measured data points for the samples irradiated under electrical bias while the shaded diamonds are the average of the measured data points for the samples irradiated with all pins tied to ground. The black lines (solid and/or dashed) are the average of the data points after application of the KTL statistics on the samples irradiated under electrical bias while the gray lines (solid and/or dashed) are the average of the data points after application of the KTL statistics on the samples irradiated in the unbiased condition. The red dotted line(s) are the pre- and/or post-irradiation minimum and/or maximum specification value as defined in the datasheet and/or test plan.



**ELDRS Report
12-900 130307 R1.0**

**Aeroflex RAD
5017 N. 30th Street
Colorado Springs, CO 80919
(719) 531-0800**

Table 5.34. Raw data for Positive Output Voltage 15V 4 (V) @ VS= +/-15V, VCM= 0V, RL= 10K versus total dose, including the statistical analysis, specification and the status of the testing (pass/fail).

Positive Output Voltage 15V 4 (V) @ VS= +/-15V, VCM= 0V, RL= 10K	Total Dose (krad(Si))					24 Hr Anneal	168 Hr Anneal
	Device	10	20	30	50		
59	1.41E+01	1.41E+01	1.41E+01	1.41E+01	1.41E+01	1.41E+01	1.41E+01
149	1.41E+01	1.41E+01	1.41E+01	1.41E+01	1.41E+01	1.41E+01	1.41E+01
233	1.41E+01	1.41E+01	1.41E+01	1.41E+01	1.41E+01	1.41E+01	1.41E+01
310	1.41E+01	1.41E+01	1.41E+01	1.41E+01	1.41E+01	1.41E+01	1.41E+01
393	1.41E+01	1.41E+01	1.41E+01	1.41E+01	1.41E+01	1.41E+01	1.41E+01
443	1.41E+01	1.41E+01	1.41E+01	1.41E+01	1.41E+01	1.41E+01	1.41E+01
516	1.41E+01	1.41E+01	1.41E+01	1.41E+01	1.41E+01	1.41E+01	1.41E+01
574	1.41E+01	1.41E+01	1.41E+01	1.41E+01	1.41E+01	1.41E+01	1.41E+01
589	1.41E+01	1.41E+01	1.41E+01	1.41E+01	1.41E+01	1.41E+01	1.41E+01
732	1.41E+01	1.41E+01	1.41E+01	1.41E+01	1.41E+01	1.41E+01	1.41E+01
829	1.41E+01	1.41E+01	1.41E+01	1.41E+01	1.41E+01	1.41E+01	1.41E+01
Biased Statistics							
Average Biased	1.41E+01	1.41E+01	1.41E+01	1.41E+01	1.41E+01	1.41E+01	1.41E+01
Std Dev Biased	5.55E-03	3.85E-03	4.02E-03	4.24E-03	4.22E-03	3.77E-03	4.10E-03
Ps90%/90% (+KTL) Biased	1.41E+01	1.41E+01	1.41E+01	1.41E+01	1.41E+01	1.41E+01	1.41E+01
Ps90%/90% (-KTL) Biased	1.41E+01	1.41E+01	1.41E+01	1.41E+01	1.41E+01	1.41E+01	1.41E+01
Un-Biased Statistics							
Average Un-Biased	1.41E+01	1.41E+01	1.41E+01	1.41E+01	1.41E+01	1.41E+01	1.41E+01
Std Dev Un-Biased	6.46E-03	6.24E-03	5.93E-03	6.30E-03	5.98E-03	5.97E-03	6.07E-03
Ps90%/90% (+KTL) Un-Biased	1.41E+01	1.41E+01	1.41E+01	1.41E+01	1.41E+01	1.41E+01	1.41E+01
Ps90%/90% (-KTL) Un-Biased	1.41E+01	1.41E+01	1.41E+01	1.41E+01	1.41E+01	1.41E+01	1.41E+01
Specification MIN	1.25E+01	1.25E+01	1.25E+01	1.25E+01	1.25E+01	1.25E+01	1.25E+01
Status	PASS	PASS	PASS	PASS	PASS	PASS	PASS

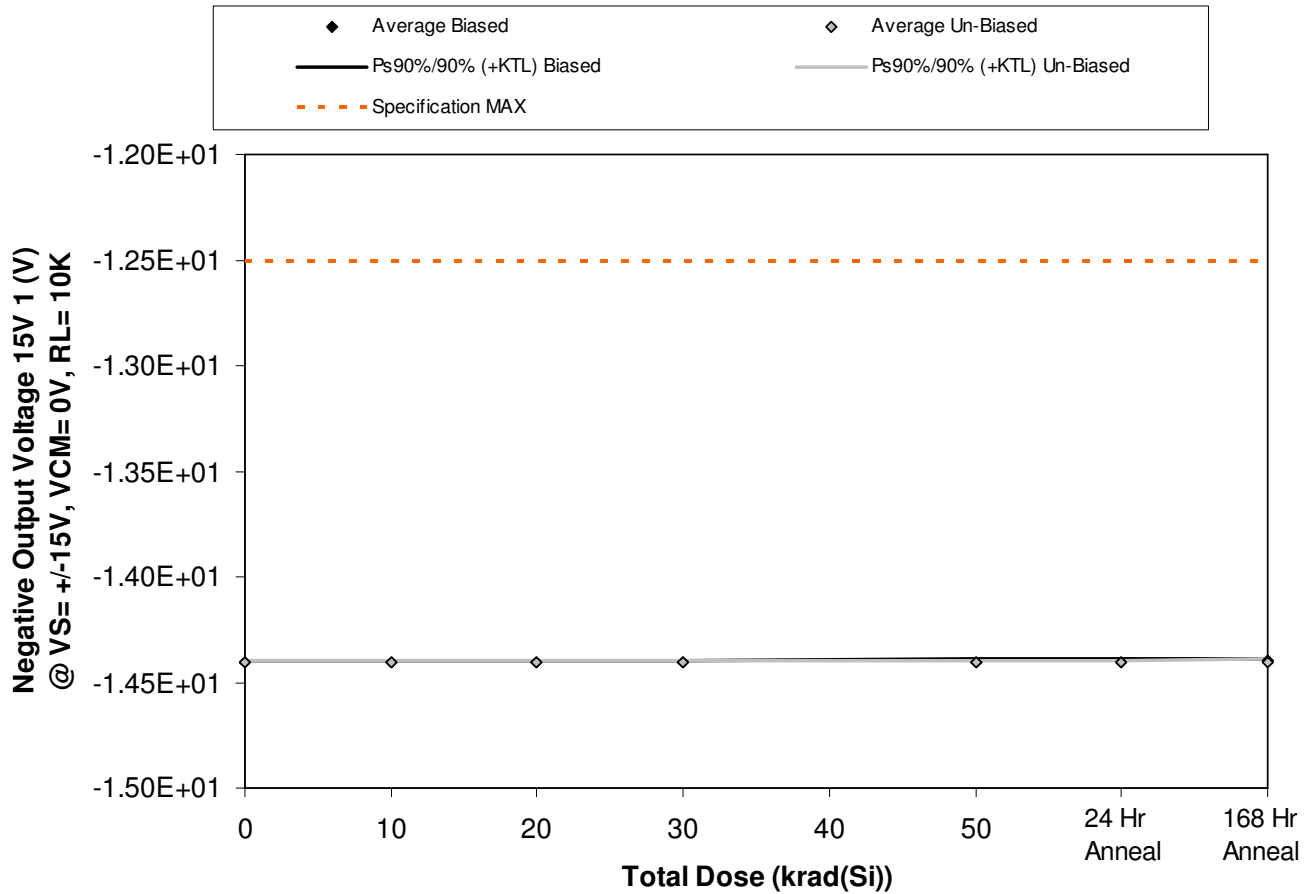

Figure 5.35. Plot of Negative Output Voltage 15V 1 (V) @ VS= +/-15V, VCM= 0V, RL= 10K versus total dose. The solid diamonds are the average of the measured data points for the samples irradiated under electrical bias while the shaded diamonds are the average of the measured data points for the samples irradiated with all pins tied to ground. The black lines (solid and/or dashed) are the average of the data points after application of the KTL statistics on the samples irradiated under electrical bias while the gray lines (solid and/or dashed) are the average of the data points after application of the KTL statistics on the samples irradiated in the unbiased condition. The red dotted line(s) are the pre- and/or post-irradiation minimum and/or maximum specification value as defined in the datasheet and/or test plan.



**ELDRS Report
12-900 130307 R1.0**

**Aeroflex RAD
5017 N. 30th Street
Colorado Springs, CO 80919
(719) 531-0800**

Table 5.35. Raw data for Negative Output Voltage 15V 1 (V) @ VS= +/-15V, VCM= 0V, RL= 10K versus total dose, including the statistical analysis, specification and the status of the testing (pass/fail).

Negative Output Voltage 15V 1 (V) @ VS= +/-15V, VCM= 0V, RL= 10K	Total Dose (krad(Si))					24 Hr Anneal	168 Hr Anneal
	Device	10	20	30	50		
59	-1.44E+01	-1.44E+01	-1.44E+01	-1.44E+01	-1.44E+01	-1.44E+01	-1.44E+01
149	-1.44E+01	-1.44E+01	-1.44E+01	-1.44E+01	-1.44E+01	-1.44E+01	-1.44E+01
233	-1.44E+01	-1.44E+01	-1.44E+01	-1.44E+01	-1.44E+01	-1.44E+01	-1.44E+01
310	-1.44E+01	-1.44E+01	-1.44E+01	-1.44E+01	-1.44E+01	-1.44E+01	-1.44E+01
393	-1.44E+01	-1.44E+01	-1.44E+01	-1.44E+01	-1.44E+01	-1.44E+01	-1.44E+01
443	-1.44E+01	-1.44E+01	-1.44E+01	-1.44E+01	-1.44E+01	-1.44E+01	-1.44E+01
516	-1.44E+01	-1.44E+01	-1.44E+01	-1.44E+01	-1.44E+01	-1.44E+01	-1.44E+01
574	-1.44E+01	-1.44E+01	-1.44E+01	-1.44E+01	-1.44E+01	-1.44E+01	-1.44E+01
589	-1.44E+01	-1.44E+01	-1.44E+01	-1.44E+01	-1.44E+01	-1.44E+01	-1.44E+01
732	-1.44E+01	-1.44E+01	-1.44E+01	-1.44E+01	-1.44E+01	-1.44E+01	-1.44E+01
829	-1.44E+01	-1.44E+01	-1.44E+01	-1.44E+01	-1.44E+01	-1.44E+01	-1.44E+01
Biased Statistics							
Average Biased	-1.44E+01	-1.44E+01	-1.44E+01	-1.44E+01	-1.44E+01	-1.44E+01	-1.44E+01
Std Dev Biased	3.44E-03	3.63E-03	3.58E-03	3.85E-03	3.97E-03	4.22E-03	3.97E-03
Ps90%/90% (+KTL) Biased	-1.44E+01	-1.44E+01	-1.44E+01	-1.44E+01	-1.44E+01	-1.44E+01	-1.44E+01
Ps90%/90% (-KTL) Biased	-1.44E+01	-1.44E+01	-1.44E+01	-1.44E+01	-1.44E+01	-1.44E+01	-1.44E+01
Un-Biased Statistics							
Average Un-Biased	-1.44E+01	-1.44E+01	-1.44E+01	-1.44E+01	-1.44E+01	-1.44E+01	-1.44E+01
Std Dev Un-Biased	3.77E-03	3.83E-03	4.27E-03	3.83E-03	3.77E-03	3.77E-03	4.56E-03
Ps90%/90% (+KTL) Un-Biased	-1.44E+01	-1.44E+01	-1.44E+01	-1.44E+01	-1.44E+01	-1.44E+01	-1.44E+01
Ps90%/90% (-KTL) Un-Biased	-1.44E+01	-1.44E+01	-1.44E+01	-1.44E+01	-1.44E+01	-1.44E+01	-1.44E+01
Specification MAX	-1.25E+01	-1.25E+01	-1.25E+01	-1.25E+01	-1.25E+01	-1.25E+01	-1.25E+01
Status	PASS	PASS	PASS	PASS	PASS	PASS	PASS

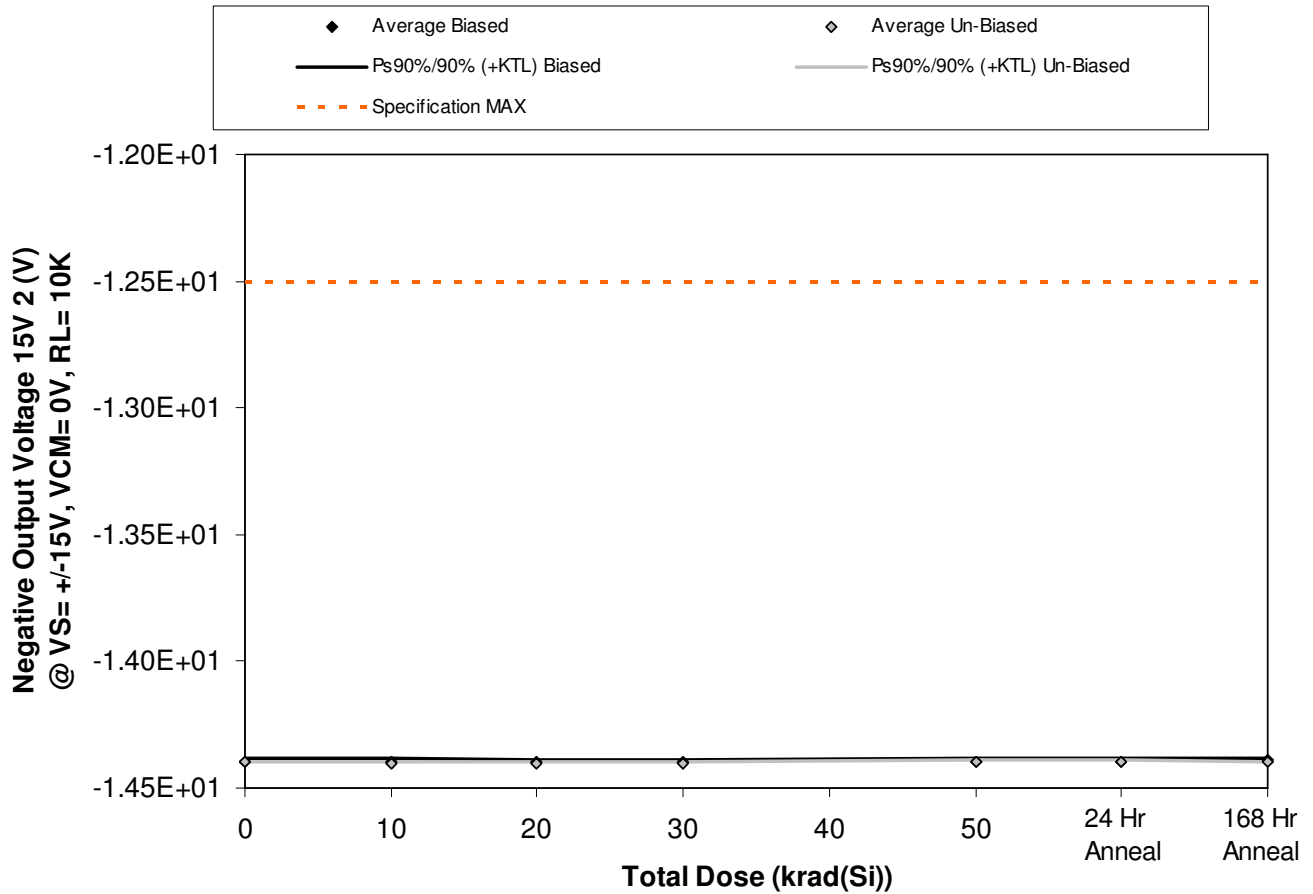

Figure 5.36. Plot of Negative Output Voltage 15V 2 (V) @ VS= +/-15V, VCM= 0V, RL= 10K versus total dose. The solid diamonds are the average of the measured data points for the samples irradiated under electrical bias while the shaded diamonds are the average of the measured data points for the samples irradiated with all pins tied to ground. The black lines (solid and/or dashed) are the average of the data points after application of the KTL statistics on the samples irradiated under electrical bias while the gray lines (solid and/or dashed) are the average of the data points after application of the KTL statistics on the samples irradiated in the unbiased condition. The red dotted line(s) are the pre- and/or post-irradiation minimum and/or maximum specification value as defined in the datasheet and/or test plan.



**ELDRS Report
12-900 130307 R1.0**

**Aeroflex RAD
5017 N. 30th Street
Colorado Springs, CO 80919
(719) 531-0800**

Table 5.36. Raw data for Negative Output Voltage 15V 2 (V) @ VS= +/-15V, VCM= 0V, RL= 10K versus total dose, including the statistical analysis, specification and the status of the testing (pass/fail).

Negative Output Voltage 15V 2 (V) @ VS= +/-15V, VCM= 0V, RL= 10K	Total Dose (krad(Si))					24 Hr Anneal	168 Hr Anneal
	Device	10	20	30	50		
59	-1.44E+01	-1.44E+01	-1.44E+01	-1.44E+01	-1.44E+01	-1.44E+01	-1.44E+01
149	-1.44E+01	-1.44E+01	-1.44E+01	-1.44E+01	-1.44E+01	-1.44E+01	-1.44E+01
233	-1.44E+01	-1.44E+01	-1.44E+01	-1.44E+01	-1.44E+01	-1.44E+01	-1.44E+01
310	-1.44E+01	-1.44E+01	-1.44E+01	-1.44E+01	-1.44E+01	-1.44E+01	-1.44E+01
393	-1.44E+01	-1.44E+01	-1.44E+01	-1.44E+01	-1.44E+01	-1.44E+01	-1.44E+01
443	-1.44E+01	-1.44E+01	-1.44E+01	-1.44E+01	-1.44E+01	-1.44E+01	-1.44E+01
516	-1.44E+01	-1.44E+01	-1.44E+01	-1.44E+01	-1.44E+01	-1.44E+01	-1.44E+01
574	-1.44E+01	-1.44E+01	-1.44E+01	-1.44E+01	-1.44E+01	-1.44E+01	-1.44E+01
589	-1.44E+01	-1.44E+01	-1.44E+01	-1.44E+01	-1.44E+01	-1.44E+01	-1.44E+01
732	-1.44E+01	-1.44E+01	-1.44E+01	-1.44E+01	-1.44E+01	-1.44E+01	-1.44E+01
829	-1.44E+01	-1.44E+01	-1.44E+01	-1.44E+01	-1.44E+01	-1.44E+01	-1.44E+01
Biased Statistics							
Average Biased	-1.44E+01	-1.44E+01	-1.44E+01	-1.44E+01	-1.44E+01	-1.44E+01	-1.44E+01
Std Dev Biased	4.45E-03	4.10E-03	3.90E-03	3.85E-03	4.34E-03	4.10E-03	4.38E-03
Ps90%/90% (+KTL) Biased	-1.44E+01	-1.44E+01	-1.44E+01	-1.44E+01	-1.44E+01	-1.44E+01	-1.44E+01
Ps90%/90% (-KTL) Biased	-1.44E+01	-1.44E+01	-1.44E+01	-1.44E+01	-1.44E+01	-1.44E+01	-1.44E+01
Un-Biased Statistics							
Average Un-Biased	-1.44E+01	-1.44E+01	-1.44E+01	-1.44E+01	-1.44E+01	-1.44E+01	-1.44E+01
Std Dev Un-Biased	1.67E-03	8.94E-04	1.41E-03	1.52E-03	1.67E-03	1.48E-03	1.48E-03
Ps90%/90% (+KTL) Un-Biased	-1.44E+01	-1.44E+01	-1.44E+01	-1.44E+01	-1.44E+01	-1.44E+01	-1.44E+01
Ps90%/90% (-KTL) Un-Biased	-1.44E+01	-1.44E+01	-1.44E+01	-1.44E+01	-1.44E+01	-1.44E+01	-1.44E+01
Specification MAX	-1.25E+01	-1.25E+01	-1.25E+01	-1.25E+01	-1.25E+01	-1.25E+01	-1.25E+01
Status	PASS	PASS	PASS	PASS	PASS	PASS	PASS

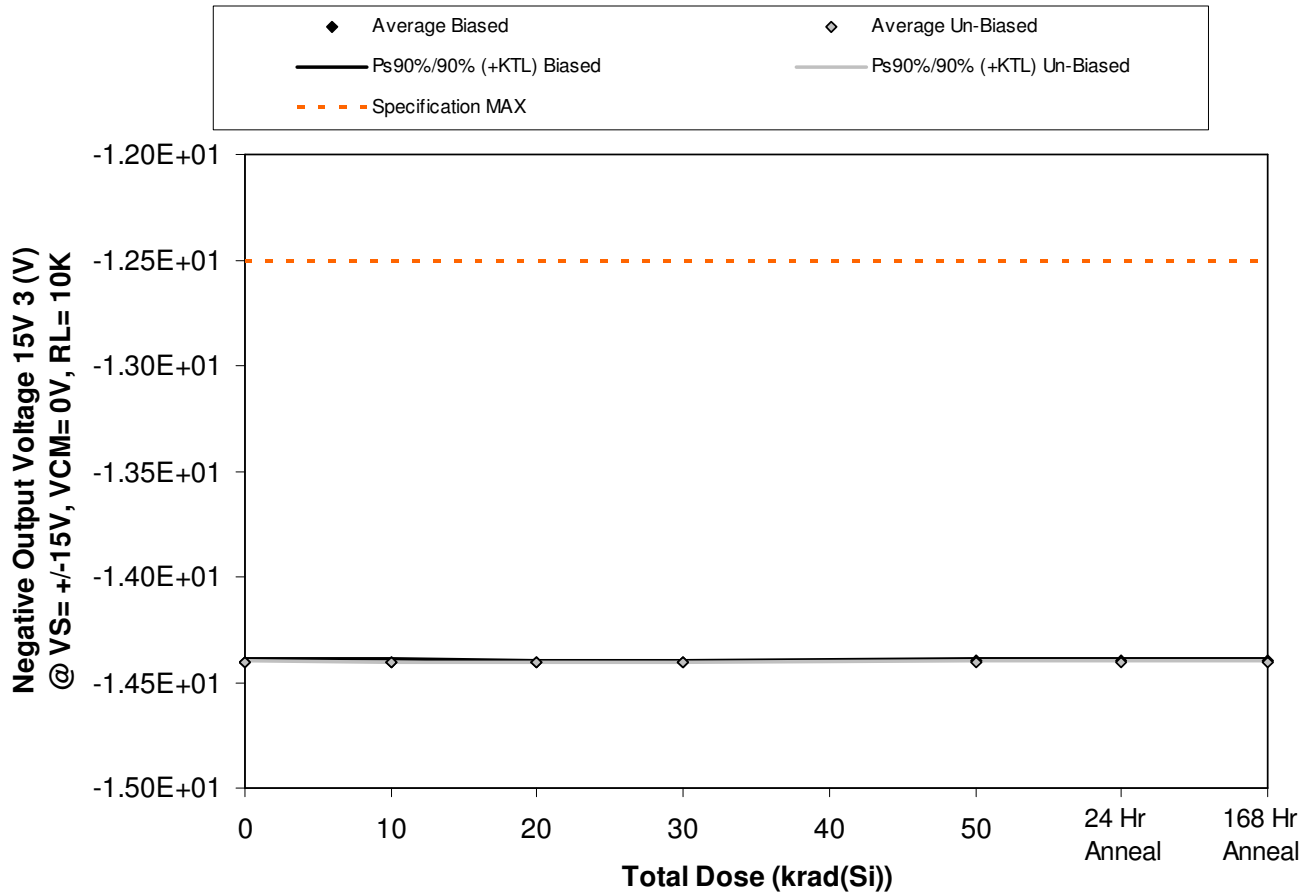

Figure 5.37. Plot of Negative Output Voltage 15V 3 (V) @ VS= +/-15V, VCM= 0V, RL= 10K versus total dose. The solid diamonds are the average of the measured data points for the samples irradiated under electrical bias while the shaded diamonds are the average of the measured data points for the samples irradiated with all pins tied to ground. The black lines (solid and/or dashed) are the average of the data points after application of the KTL statistics on the samples irradiated under electrical bias while the gray lines (solid and/or dashed) are the average of the data points after application of the KTL statistics on the samples irradiated in the unbiased condition. The red dotted line(s) are the pre- and/or post-irradiation minimum and/or maximum specification value as defined in the datasheet and/or test plan.



**ELDRS Report
12-900 130307 R1.0**

**Aeroflex RAD
5017 N. 30th Street
Colorado Springs, CO 80919
(719) 531-0800**

Table 5.37. Raw data for Negative Output Voltage 15V 3 (V) @ VS= +/-15V, VCM= 0V, RL= 10K versus total dose, including the statistical analysis, specification and the status of the testing (pass/fail).

Negative Output Voltage 15V 3 (V) @ VS= +/-15V, VCM= 0V, RL= 10K	Total Dose (krad(Si))					24 Hr Anneal	168 Hr Anneal
	Device	10	20	30	50		
59	-1.44E+01	-1.44E+01	-1.44E+01	-1.44E+01	-1.44E+01	-1.44E+01	-1.44E+01
149	-1.44E+01	-1.44E+01	-1.44E+01	-1.44E+01	-1.44E+01	-1.44E+01	-1.44E+01
233	-1.44E+01	-1.44E+01	-1.44E+01	-1.44E+01	-1.44E+01	-1.44E+01	-1.44E+01
310	-1.44E+01	-1.44E+01	-1.44E+01	-1.44E+01	-1.44E+01	-1.44E+01	-1.44E+01
393	-1.44E+01	-1.44E+01	-1.44E+01	-1.44E+01	-1.44E+01	-1.44E+01	-1.44E+01
443	-1.44E+01	-1.44E+01	-1.44E+01	-1.44E+01	-1.44E+01	-1.44E+01	-1.44E+01
516	-1.44E+01	-1.44E+01	-1.44E+01	-1.44E+01	-1.44E+01	-1.44E+01	-1.44E+01
574	-1.44E+01	-1.44E+01	-1.44E+01	-1.44E+01	-1.44E+01	-1.44E+01	-1.44E+01
589	-1.44E+01	-1.44E+01	-1.44E+01	-1.44E+01	-1.44E+01	-1.44E+01	-1.44E+01
732	-1.44E+01	-1.44E+01	-1.44E+01	-1.44E+01	-1.44E+01	-1.44E+01	-1.44E+01
829	-1.44E+01	-1.44E+01	-1.44E+01	-1.44E+01	-1.44E+01	-1.44E+01	-1.44E+01
Biased Statistics							
Average Biased	-1.44E+01	-1.44E+01	-1.44E+01	-1.44E+01	-1.44E+01	-1.44E+01	-1.44E+01
Std Dev Biased	4.28E-03	3.91E-03	3.61E-03	3.74E-03	3.78E-03	4.02E-03	3.74E-03
Ps90%/90% (+KTL) Biased	-1.44E+01	-1.44E+01	-1.44E+01	-1.44E+01	-1.44E+01	-1.44E+01	-1.44E+01
Ps90%/90% (-KTL) Biased	-1.44E+01	-1.44E+01	-1.44E+01	-1.44E+01	-1.44E+01	-1.44E+01	-1.44E+01
Un-Biased Statistics							
Average Un-Biased	-1.44E+01	-1.44E+01	-1.44E+01	-1.44E+01	-1.44E+01	-1.44E+01	-1.44E+01
Std Dev Un-Biased	1.34E-03	8.94E-04	1.14E-03	8.94E-04	1.00E-03	1.34E-03	1.41E-03
Ps90%/90% (+KTL) Un-Biased	-1.44E+01	-1.44E+01	-1.44E+01	-1.44E+01	-1.44E+01	-1.44E+01	-1.44E+01
Ps90%/90% (-KTL) Un-Biased	-1.44E+01	-1.44E+01	-1.44E+01	-1.44E+01	-1.44E+01	-1.44E+01	-1.44E+01
Specification MAX	-1.25E+01	-1.25E+01	-1.25E+01	-1.25E+01	-1.25E+01	-1.25E+01	-1.25E+01
Status	PASS	PASS	PASS	PASS	PASS	PASS	PASS

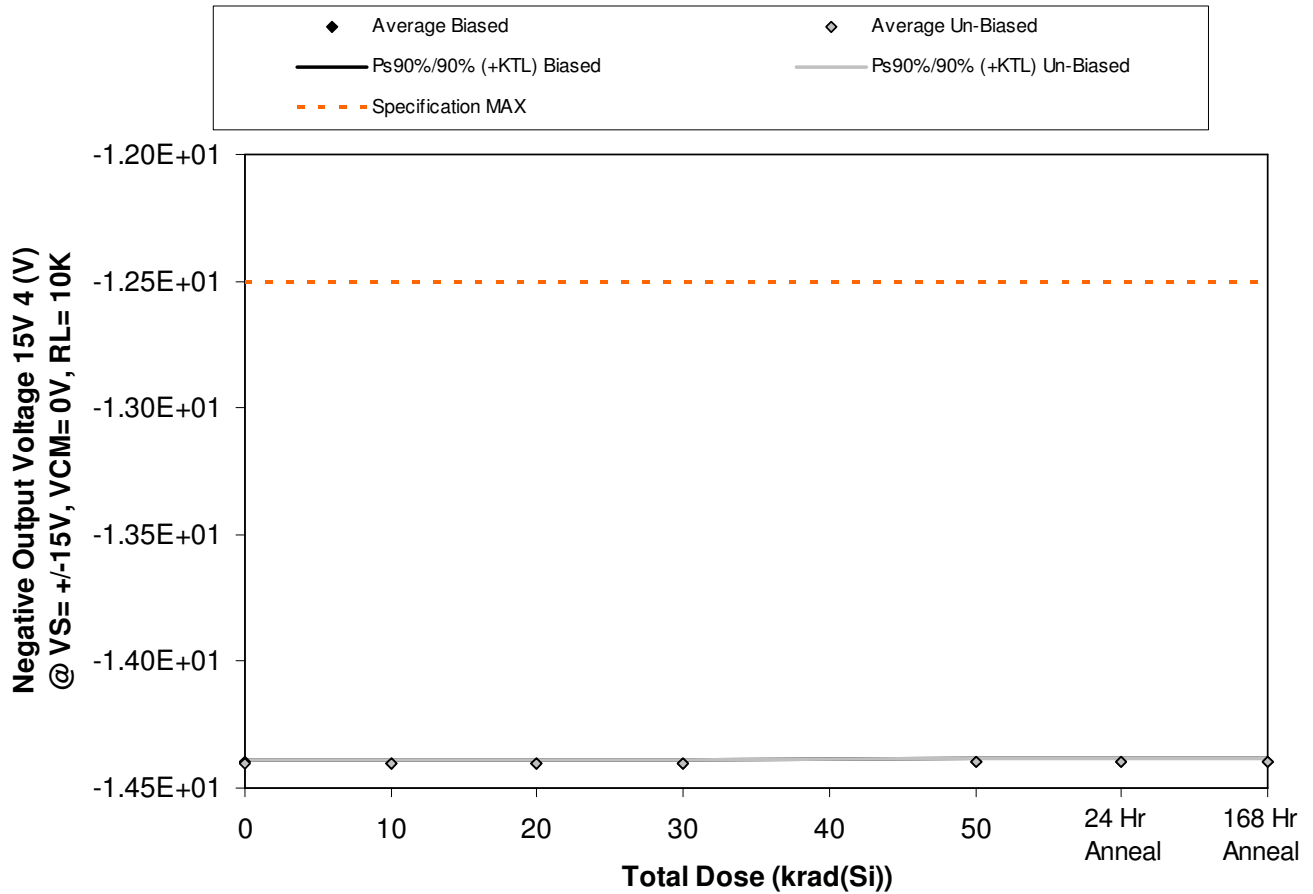

Figure 5.38. Plot of Negative Output Voltage 15V 4 (V) @ VS= +/-15V, VCM= 0V, RL= 10K versus total dose. The solid diamonds are the average of the measured data points for the samples irradiated under electrical bias while the shaded diamonds are the average of the measured data points for the samples irradiated with all pins tied to ground. The black lines (solid and/or dashed) are the average of the data points after application of the KTL statistics on the samples irradiated under electrical bias while the gray lines (solid and/or dashed) are the average of the data points after application of the KTL statistics on the samples irradiated in the unbiased condition. The red dotted line(s) are the pre- and/or post-irradiation minimum and/or maximum specification value as defined in the datasheet and/or test plan.



**ELDRS Report
12-900 130307 R1.0**

**Aeroflex RAD
5017 N. 30th Street
Colorado Springs, CO 80919
(719) 531-0800**

Table 5.38. Raw data for Negative Output Voltage 15V 4 (V) @ VS= +/-15V, VCM= 0V, RL= 10K versus total dose, including the statistical analysis, specification and the status of the testing (pass/fail).

Negative Output Voltage 15V 4 (V) @ VS= +/-15V, VCM= 0V, RL= 10K	Total Dose (krad(Si))					24 Hr Anneal	168 Hr Anneal
	Device	10	20	30	50		
59	-1.44E+01	-1.44E+01	-1.44E+01	-1.44E+01	-1.44E+01	-1.44E+01	-1.44E+01
149	-1.44E+01	-1.44E+01	-1.44E+01	-1.44E+01	-1.44E+01	-1.44E+01	-1.44E+01
233	-1.44E+01	-1.44E+01	-1.44E+01	-1.44E+01	-1.44E+01	-1.44E+01	-1.44E+01
310	-1.44E+01	-1.44E+01	-1.44E+01	-1.44E+01	-1.44E+01	-1.44E+01	-1.44E+01
393	-1.44E+01	-1.44E+01	-1.44E+01	-1.44E+01	-1.44E+01	-1.44E+01	-1.44E+01
443	-1.44E+01	-1.44E+01	-1.44E+01	-1.44E+01	-1.44E+01	-1.44E+01	-1.44E+01
516	-1.44E+01	-1.44E+01	-1.44E+01	-1.44E+01	-1.44E+01	-1.44E+01	-1.44E+01
574	-1.44E+01	-1.44E+01	-1.44E+01	-1.44E+01	-1.44E+01	-1.44E+01	-1.44E+01
589	-1.44E+01	-1.44E+01	-1.44E+01	-1.44E+01	-1.44E+01	-1.44E+01	-1.44E+01
732	-1.44E+01	-1.44E+01	-1.44E+01	-1.44E+01	-1.44E+01	-1.44E+01	-1.44E+01
829	-1.44E+01	-1.44E+01	-1.44E+01	-1.44E+01	-1.44E+01	-1.44E+01	-1.44E+01
Biased Statistics							
Average Biased	-1.44E+01	-1.44E+01	-1.44E+01	-1.44E+01	-1.44E+01	-1.44E+01	-1.44E+01
Std Dev Biased	3.90E-03	4.22E-03	4.15E-03	3.91E-03	4.44E-03	4.55E-03	3.96E-03
Ps90%/90% (+KTL) Biased	-1.44E+01	-1.44E+01	-1.44E+01	-1.44E+01	-1.44E+01	-1.44E+01	-1.44E+01
Ps90%/90% (-KTL) Biased	-1.44E+01	-1.44E+01	-1.44E+01	-1.44E+01	-1.44E+01	-1.44E+01	-1.44E+01
Un-Biased Statistics							
Average Un-Biased	-1.44E+01	-1.44E+01	-1.44E+01	-1.44E+01	-1.44E+01	-1.44E+01	-1.44E+01
Std Dev Un-Biased	4.00E-03	4.56E-03	4.56E-03	4.60E-03	4.60E-03	5.02E-03	4.80E-03
Ps90%/90% (+KTL) Un-Biased	-1.44E+01	-1.44E+01	-1.44E+01	-1.44E+01	-1.44E+01	-1.44E+01	-1.44E+01
Ps90%/90% (-KTL) Un-Biased	-1.44E+01	-1.44E+01	-1.44E+01	-1.44E+01	-1.44E+01	-1.44E+01	-1.44E+01
Specification MAX	-1.25E+01	-1.25E+01	-1.25E+01	-1.25E+01	-1.25E+01	-1.25E+01	-1.25E+01
Status	PASS	PASS	PASS	PASS	PASS	PASS	PASS

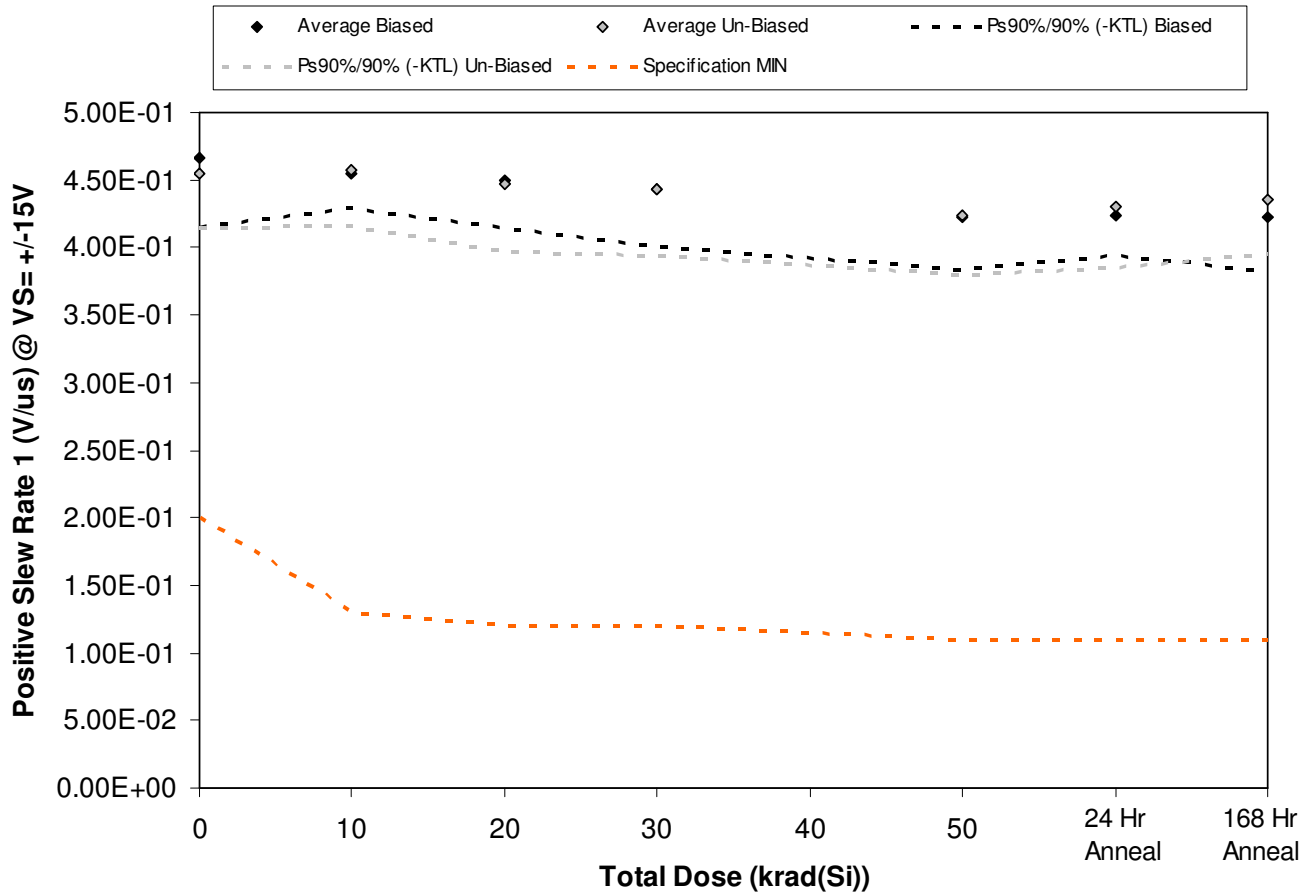

Figure 5.39. Plot of Positive Slew Rate 1 (V/us) @ VS= +/-15V versus total dose. The solid diamonds are the average of the measured data points for the samples irradiated under electrical bias while the shaded diamonds are the average of the measured data points for the samples irradiated with all pins tied to ground. The black lines (solid and/or dashed) are the average of the data points after application of the KTL statistics on the samples irradiated under electrical bias while the gray lines (solid and/or dashed) are the average of the data points after application of the KTL statistics on the samples irradiated in the unbiased condition. The red dotted line(s) are the pre- and/or post-irradiation minimum and/or maximum specification value as defined in the datasheet and/or test plan.



**ELDRS Report
12-900 130307 R1.0**

**Aeroflex RAD
5017 N. 30th Street
Colorado Springs, CO 80919
(719) 531-0800**

Table 5.39. Raw data for Positive Slew Rate 1 (V/us) @ VS= +/-15V versus total dose, including the statistical analysis, specification and the status of the testing (pass/fail).

Positive Slew Rate 1 (V/us) @ VS= +/-15V	Total Dose (krad(Si))					24 Hr Anneal	168 Hr Anneal
	Device		10	20	30		
59	4.57E-01	4.48E-01	4.44E-01	4.35E-01	4.17E-01	4.20E-01	4.14E-01
149	4.74E-01	4.59E-01	4.61E-01	4.54E-01	4.28E-01	4.29E-01	4.23E-01
233	4.64E-01	4.68E-01	4.55E-01	4.51E-01	4.29E-01	4.28E-01	4.33E-01
310	4.42E-01	4.44E-01	4.30E-01	4.20E-01	4.00E-01	4.06E-01	4.02E-01
393	4.92E-01	4.58E-01	4.57E-01	4.57E-01	4.36E-01	4.33E-01	4.38E-01
443	4.61E-01	4.59E-01	4.67E-01	4.53E-01	4.30E-01	4.43E-01	4.37E-01
516	4.66E-01	4.69E-01	4.57E-01	4.59E-01	4.42E-01	4.40E-01	4.54E-01
574	4.70E-01	4.72E-01	4.58E-01	4.57E-01	4.34E-01	4.41E-01	4.42E-01
589	4.35E-01	4.36E-01	4.24E-01	4.20E-01	4.02E-01	4.05E-01	4.18E-01
732	4.45E-01	4.48E-01	4.32E-01	4.29E-01	4.14E-01	4.22E-01	4.24E-01
829	4.45E-01	4.45E-01	4.39E-01	4.32E-01	4.37E-01	4.42E-01	4.47E-01
Biased Statistics							
Average Biased	4.66E-01	4.55E-01	4.49E-01	4.43E-01	4.22E-01	4.23E-01	4.22E-01
Std Dev Biased	1.87E-02	9.53E-03	1.25E-02	1.56E-02	1.41E-02	1.07E-02	1.45E-02
Ps90%/90% (+KTL) Biased	5.17E-01	4.82E-01	4.84E-01	4.86E-01	4.61E-01	4.53E-01	4.62E-01
Ps90%/90% (-KTL) Biased	4.14E-01	4.29E-01	4.15E-01	4.01E-01	3.83E-01	3.94E-01	3.82E-01
Un-Biased Statistics							
Average Un-Biased	4.55E-01	4.57E-01	4.48E-01	4.44E-01	4.24E-01	4.30E-01	4.35E-01
Std Dev Un-Biased	1.48E-02	1.50E-02	1.85E-02	1.79E-02	1.61E-02	1.64E-02	1.44E-02
Ps90%/90% (+KTL) Un-Biased	4.96E-01	4.98E-01	4.98E-01	4.93E-01	4.69E-01	4.75E-01	4.74E-01
Ps90%/90% (-KTL) Un-Biased	4.15E-01	4.16E-01	3.97E-01	3.95E-01	3.80E-01	3.85E-01	3.96E-01
Specification MIN	2.00E-01	1.30E-01	1.20E-01	1.20E-01	1.10E-01	1.10E-01	1.10E-01
Status	PASS	PASS	PASS	PASS	PASS	PASS	PASS

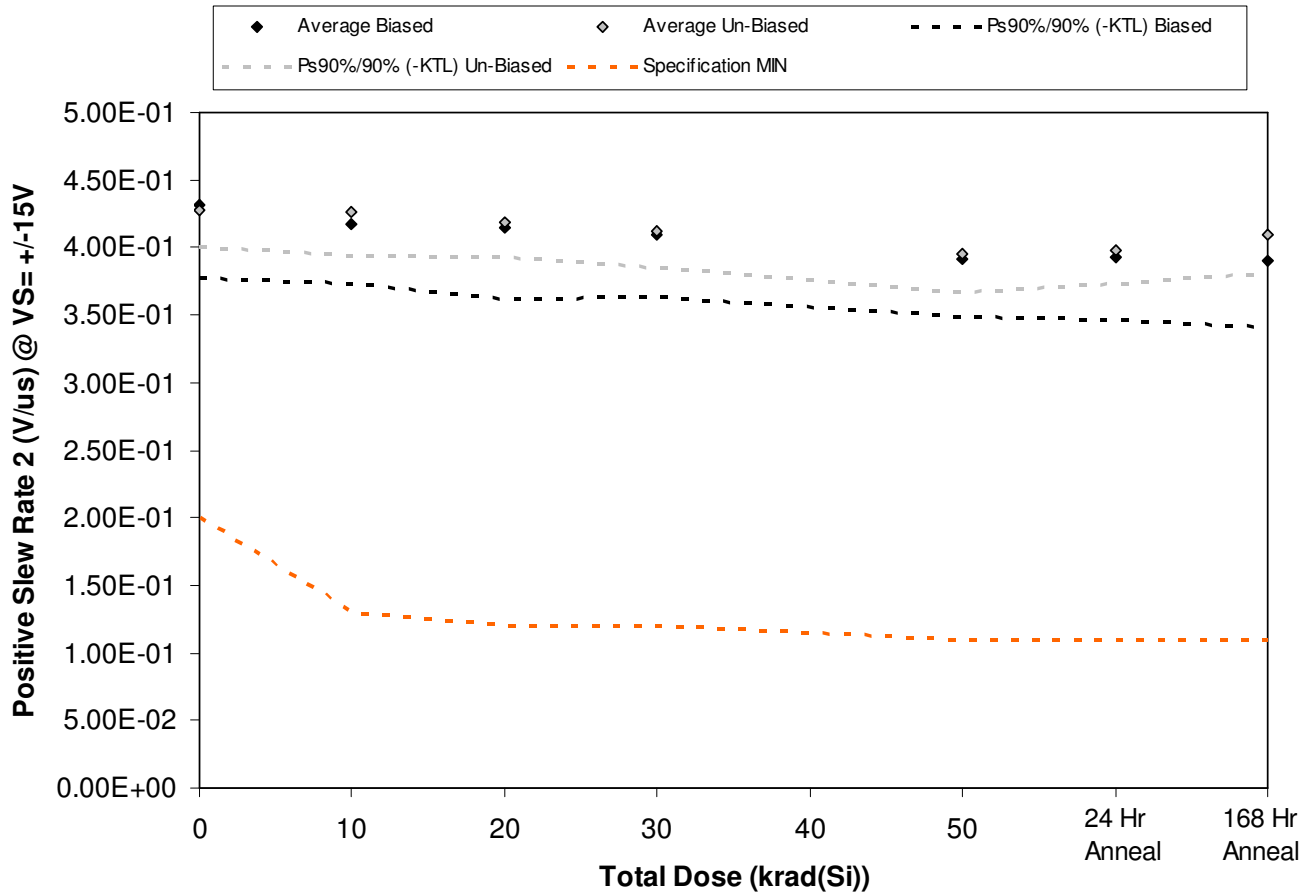

Figure 5.40. Plot of Positive Slew Rate 2 (V/us) @ VS= +/-15V versus total dose. The solid diamonds are the average of the measured data points for the samples irradiated under electrical bias while the shaded diamonds are the average of the measured data points for the samples irradiated with all pins tied to ground. The black lines (solid and/or dashed) are the average of the data points after application of the KTL statistics on the samples irradiated under electrical bias while the gray lines (solid and/or dashed) are the average of the data points after application of the KTL statistics on the samples irradiated in the unbiased condition. The red dotted line(s) are the pre- and/or post-irradiation minimum and/or maximum specification value as defined in the datasheet and/or test plan.



**ELDRS Report
12-900 130307 R1.0**

**Aeroflex RAD
5017 N. 30th Street
Colorado Springs, CO 80919
(719) 531-0800**

Table 5.40. Raw data for Positive Slew Rate 2 (V/us) @ VS= +/-15V versus total dose, including the statistical analysis, specification and the status of the testing (pass/fail).

Positive Slew Rate 2 (V/us) @ VS= +/-15V	Total Dose (krad(Si))					24 Hr Anneal	168 Hr Anneal
	Device		10	20	30		
59	4.14E-01	4.04E-01	4.05E-01	3.89E-01	3.78E-01	3.82E-01	3.76E-01
149	4.39E-01	4.21E-01	4.20E-01	4.17E-01	3.98E-01	3.99E-01	4.03E-01
233	4.53E-01	4.23E-01	4.27E-01	4.17E-01	3.97E-01	3.98E-01	3.96E-01
310	4.08E-01	4.00E-01	3.86E-01	3.94E-01	3.73E-01	3.70E-01	3.68E-01
393	4.46E-01	4.40E-01	4.33E-01	4.29E-01	4.11E-01	4.14E-01	4.11E-01
443	4.46E-01	4.45E-01	4.31E-01	4.22E-01	4.09E-01	4.09E-01	4.24E-01
516	4.22E-01	4.29E-01	4.19E-01	4.14E-01	3.91E-01	3.97E-01	4.10E-01
574	4.24E-01	4.23E-01	4.23E-01	4.21E-01	4.03E-01	4.05E-01	4.14E-01
589	4.22E-01	4.14E-01	4.08E-01	3.98E-01	3.84E-01	3.86E-01	3.96E-01
732	4.27E-01	4.21E-01	4.10E-01	4.08E-01	3.90E-01	3.94E-01	4.06E-01
829	4.24E-01	4.23E-01	4.20E-01	4.23E-01	4.20E-01	4.28E-01	4.22E-01
Biased Statistics							
Average Biased	4.32E-01	4.18E-01	4.14E-01	4.09E-01	3.91E-01	3.93E-01	3.91E-01
Std Dev Biased	1.99E-02	1.61E-02	1.89E-02	1.70E-02	1.56E-02	1.70E-02	1.82E-02
Ps90%/90% (+KTL) Biased	4.87E-01	4.62E-01	4.66E-01	4.56E-01	4.34E-01	4.39E-01	4.41E-01
Ps90%/90% (-KTL) Biased	3.77E-01	3.73E-01	3.62E-01	3.63E-01	3.49E-01	3.46E-01	3.41E-01
Un-Biased Statistics							
Average Un-Biased	4.28E-01	4.26E-01	4.18E-01	4.13E-01	3.95E-01	3.98E-01	4.10E-01
Std Dev Un-Biased	1.02E-02	1.17E-02	9.47E-03	9.94E-03	1.03E-02	9.09E-03	1.03E-02
Ps90%/90% (+KTL) Un-Biased	4.56E-01	4.58E-01	4.44E-01	4.40E-01	4.24E-01	4.23E-01	4.38E-01
Ps90%/90% (-KTL) Un-Biased	4.00E-01	3.94E-01	3.92E-01	3.85E-01	3.67E-01	3.73E-01	3.82E-01
Specification MIN	2.00E-01	1.30E-01	1.20E-01	1.20E-01	1.10E-01	1.10E-01	1.10E-01
Status	PASS	PASS	PASS	PASS	PASS	PASS	PASS

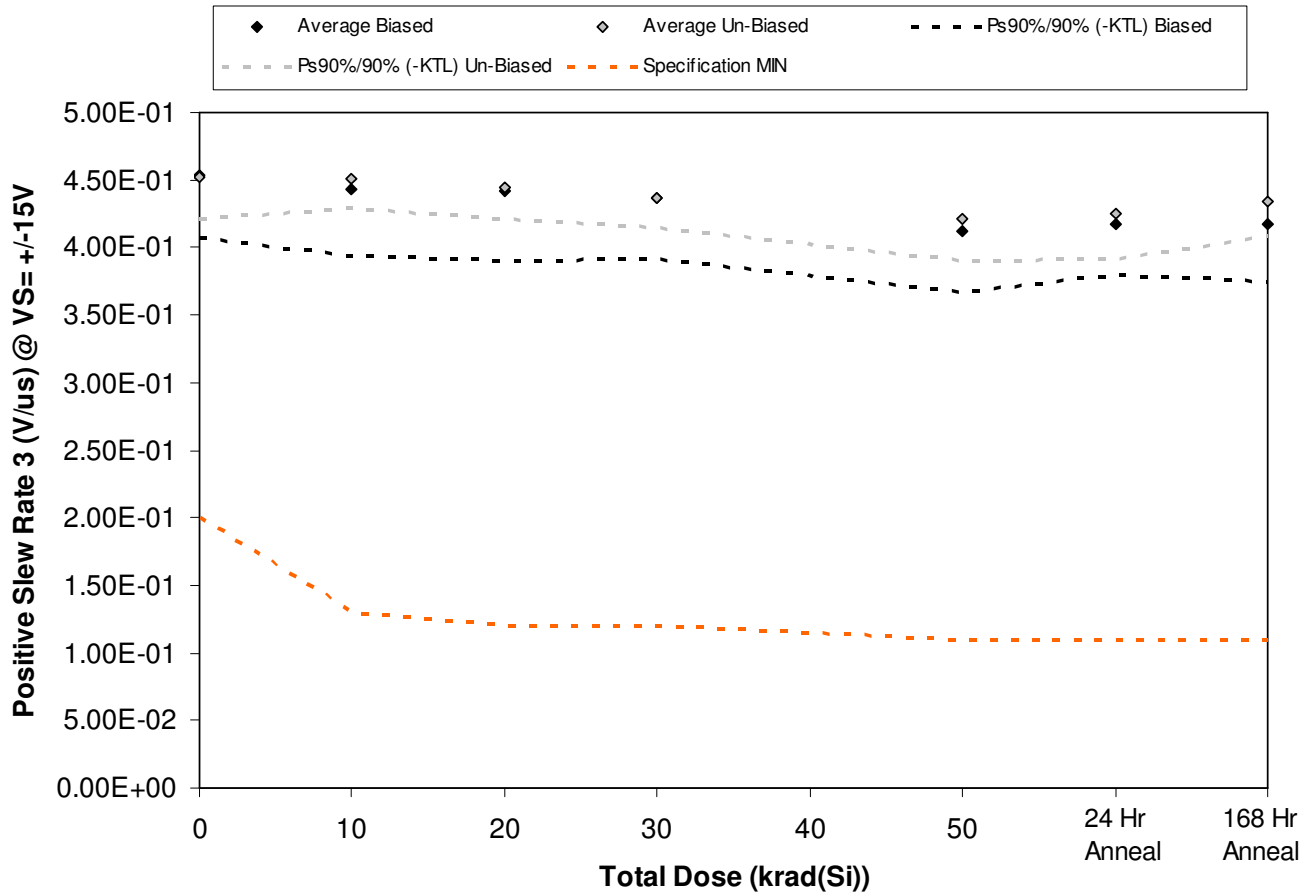

Figure 5.41. Plot of Positive Slew Rate 3 (V/us) @ VS= +/-15V versus total dose. The solid diamonds are the average of the measured data points for the samples irradiated under electrical bias while the shaded diamonds are the average of the measured data points for the samples irradiated with all pins tied to ground. The black lines (solid and/or dashed) are the average of the data points after application of the KTL statistics on the samples irradiated under electrical bias while the gray lines (solid and/or dashed) are the average of the data points after application of the KTL statistics on the samples irradiated in the unbiased condition. The red dotted line(s) are the pre- and/or post-irradiation minimum and/or maximum specification value as defined in the datasheet and/or test plan.



**ELDRS Report
12-900 130307 R1.0**

**Aeroflex RAD
5017 N. 30th Street
Colorado Springs, CO 80919
(719) 531-0800**

Table 5.41. Raw data for Positive Slew Rate 3 (V/us) @ VS= +/-15V versus total dose, including the statistical analysis, specification and the status of the testing (pass/fail).

Positive Slew Rate 3 (V/us) @ VS= +/-15V	Total Dose (krad(Si))				24 Hr Anneal	168 Hr Anneal	
	Device	10	20	30			50
59	4.33E-01	4.26E-01	4.27E-01	4.22E-01	3.99E-01	4.05E-01	4.06E-01
149	4.66E-01	4.52E-01	4.44E-01	4.39E-01	4.15E-01	4.25E-01	4.20E-01
233	4.62E-01	4.64E-01	4.52E-01	4.46E-01	4.18E-01	4.30E-01	4.25E-01
310	4.38E-01	4.23E-01	4.19E-01	4.18E-01	3.94E-01	4.00E-01	3.98E-01
393	4.70E-01	4.53E-01	4.65E-01	4.58E-01	4.35E-01	4.27E-01	4.37E-01
443	4.69E-01	4.56E-01	4.56E-01	4.41E-01	4.31E-01	4.41E-01	4.46E-01
516	4.47E-01	4.53E-01	4.44E-01	4.32E-01	4.18E-01	4.19E-01	4.33E-01
574	4.57E-01	4.60E-01	4.48E-01	4.46E-01	4.34E-01	4.31E-01	4.42E-01
589	4.39E-01	4.40E-01	4.32E-01	4.26E-01	4.06E-01	4.09E-01	4.22E-01
732	4.49E-01	4.46E-01	4.45E-01	4.38E-01	4.19E-01	4.23E-01	4.30E-01
829	4.45E-01	4.46E-01	4.45E-01	4.49E-01	4.46E-01	4.48E-01	4.45E-01
Biased Statistics							
Average Biased	4.54E-01	4.44E-01	4.41E-01	4.37E-01	4.12E-01	4.17E-01	4.17E-01
Std Dev Biased	1.70E-02	1.81E-02	1.86E-02	1.67E-02	1.63E-02	1.38E-02	1.54E-02
Ps90%/90% (+KTL) Biased	5.01E-01	4.93E-01	4.92E-01	4.82E-01	4.57E-01	4.55E-01	4.60E-01
Ps90%/90% (-KTL) Biased	4.07E-01	3.94E-01	3.90E-01	3.91E-01	3.67E-01	3.79E-01	3.75E-01
Un-Biased Statistics							
Average Un-Biased	4.52E-01	4.51E-01	4.45E-01	4.37E-01	4.22E-01	4.25E-01	4.35E-01
Std Dev Un-Biased	1.14E-02	8.00E-03	8.66E-03	7.80E-03	1.12E-02	1.21E-02	9.58E-03
Ps90%/90% (+KTL) Un-Biased	4.83E-01	4.73E-01	4.69E-01	4.58E-01	4.52E-01	4.58E-01	4.61E-01
Ps90%/90% (-KTL) Un-Biased	4.21E-01	4.29E-01	4.21E-01	4.15E-01	3.91E-01	3.91E-01	4.08E-01
Specification MIN	2.00E-01	1.30E-01	1.20E-01	1.20E-01	1.10E-01	1.10E-01	1.10E-01
Status	PASS	PASS	PASS	PASS	PASS	PASS	PASS

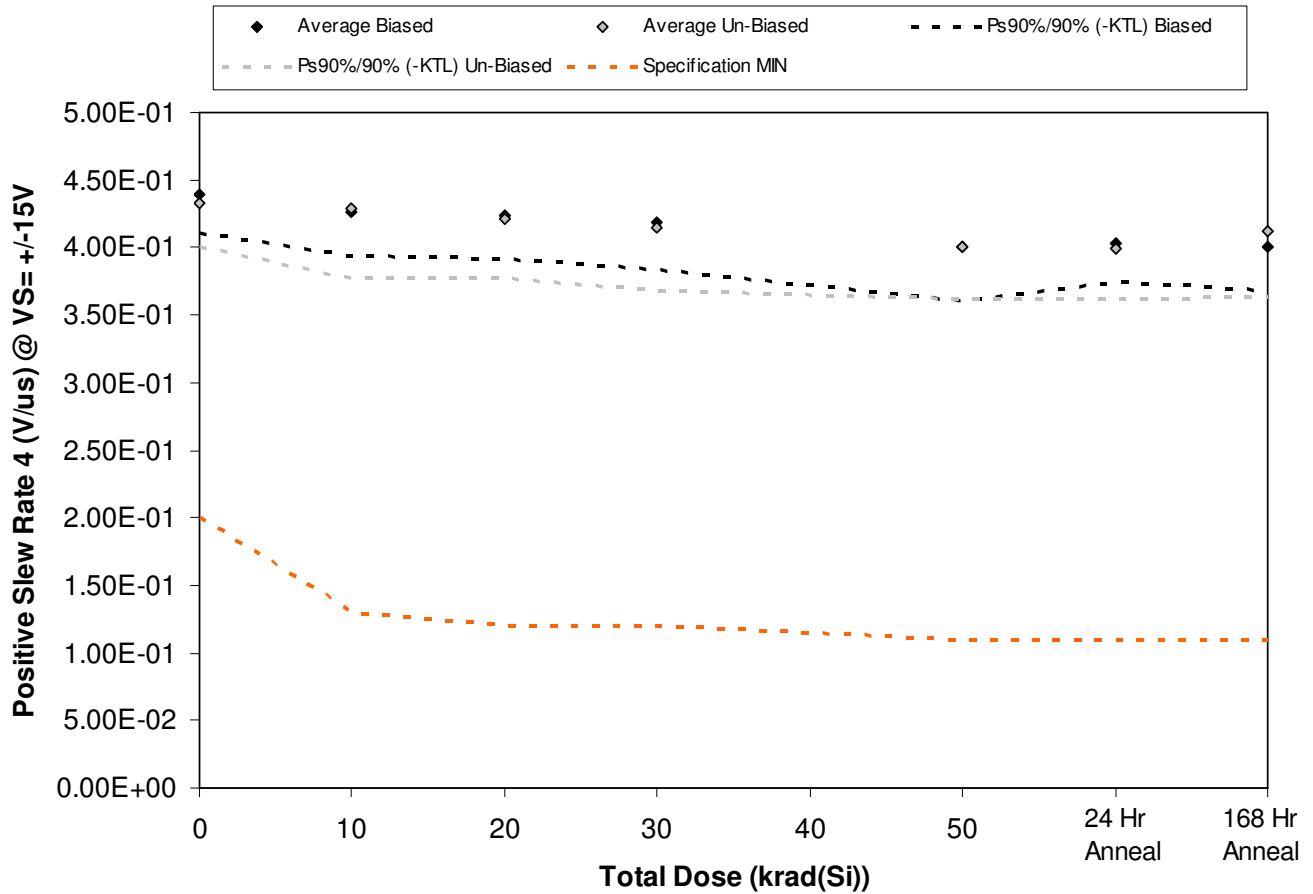

Figure 5.42. Plot of Positive Slew Rate 4 (V/us) @ VS= +/-15V versus total dose. The solid diamonds are the average of the measured data points for the samples irradiated under electrical bias while the shaded diamonds are the average of the measured data points for the samples irradiated with all pins tied to ground. The black lines (solid and/or dashed) are the average of the data points after application of the KTL statistics on the samples irradiated under electrical bias while the gray lines (solid and/or dashed) are the average of the data points after application of the KTL statistics on the samples irradiated in the unbiased condition. The red dotted line(s) are the pre- and/or post-irradiation minimum and/or maximum specification value as defined in the datasheet and/or test plan.



**ELDRS Report
12-900 130307 R1.0**

**Aeroflex RAD
5017 N. 30th Street
Colorado Springs, CO 80919
(719) 531-0800**

Table 5.42. Raw data for Positive Slew Rate 4 (V/us) @ VS= +/-15V versus total dose, including the statistical analysis, specification and the status of the testing (pass/fail).

Positive Slew Rate 4 (V/us) @ VS= +/-15V	Total Dose (krad(Si))					24 Hr Anneal	168 Hr Anneal
	Device		10	20	30		
59	4.38E-01	4.28E-01	4.22E-01	4.16E-01	3.97E-01	4.05E-01	4.02E-01
149	4.41E-01	4.28E-01	4.27E-01	4.23E-01	4.01E-01	4.01E-01	4.08E-01
233	4.50E-01	4.35E-01	4.27E-01	4.26E-01	4.08E-01	4.10E-01	4.06E-01
310	4.23E-01	4.07E-01	4.05E-01	3.97E-01	3.78E-01	3.86E-01	3.80E-01
393	4.46E-01	4.37E-01	4.37E-01	4.29E-01	4.16E-01	4.11E-01	4.07E-01
443	4.42E-01	4.31E-01	4.29E-01	4.25E-01	4.07E-01	4.10E-01	4.22E-01
516	4.47E-01	4.45E-01	4.33E-01	4.24E-01	4.13E-01	4.11E-01	4.30E-01
574	4.34E-01	4.46E-01	4.34E-01	4.27E-01	4.12E-01	4.08E-01	4.22E-01
589	4.20E-01	4.02E-01	3.99E-01	3.87E-01	3.83E-01	3.80E-01	3.87E-01
732	4.23E-01	4.18E-01	4.09E-01	4.08E-01	3.87E-01	3.90E-01	4.01E-01
829	4.24E-01	4.21E-01	4.14E-01	4.22E-01	4.19E-01	4.22E-01	4.22E-01
Biased Statistics							
Average Biased	4.40E-01	4.27E-01	4.24E-01	4.18E-01	4.00E-01	4.03E-01	4.01E-01
Std Dev Biased	1.04E-02	1.19E-02	1.17E-02	1.28E-02	1.43E-02	1.01E-02	1.17E-02
Ps90%/90% (+KTL) Biased	4.68E-01	4.60E-01	4.56E-01	4.53E-01	4.39E-01	4.30E-01	4.33E-01
Ps90%/90% (-KTL) Biased	4.11E-01	3.94E-01	3.91E-01	3.83E-01	3.61E-01	3.75E-01	3.68E-01
Un-Biased Statistics							
Average Un-Biased	4.33E-01	4.28E-01	4.21E-01	4.14E-01	4.00E-01	4.00E-01	4.12E-01
Std Dev Un-Biased	1.17E-02	1.87E-02	1.58E-02	1.70E-02	1.43E-02	1.40E-02	1.78E-02
Ps90%/90% (+KTL) Un-Biased	4.65E-01	4.80E-01	4.64E-01	4.61E-01	4.40E-01	4.38E-01	4.61E-01
Ps90%/90% (-KTL) Un-Biased	4.01E-01	3.77E-01	3.77E-01	3.68E-01	3.61E-01	3.61E-01	3.64E-01
Specification MIN	2.00E-01	1.30E-01	1.20E-01	1.20E-01	1.10E-01	1.10E-01	1.10E-01
Status	PASS	PASS	PASS	PASS	PASS	PASS	PASS

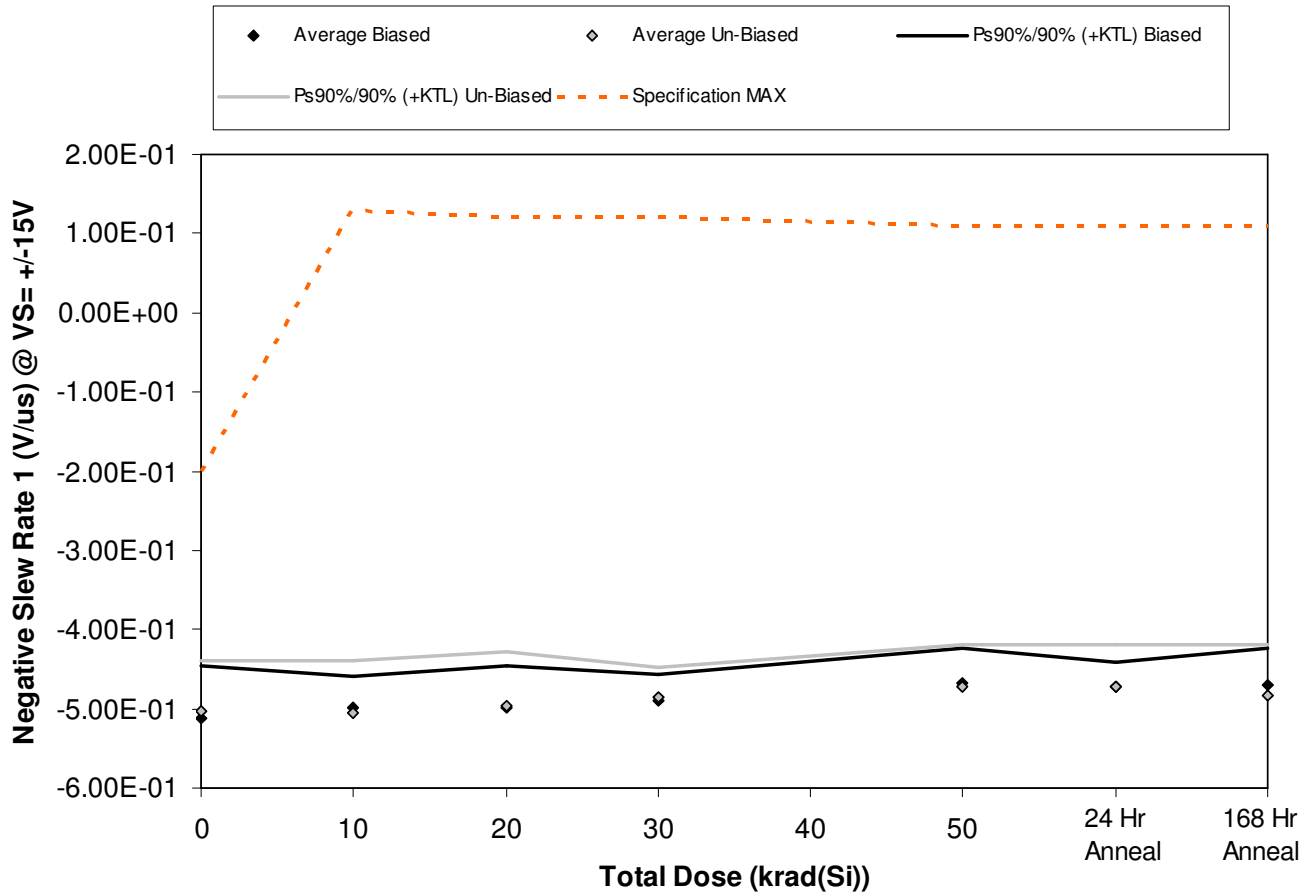

Figure 5.43. Plot of Negative Slew Rate 1 (V/us) @ VS= +/-15V versus total dose. The solid diamonds are the average of the measured data points for the samples irradiated under electrical bias while the shaded diamonds are the average of the measured data points for the samples irradiated with all pins tied to ground. The black lines (solid and/or dashed) are the average of the data points after application of the KTL statistics on the samples irradiated under electrical bias while the gray lines (solid and/or dashed) are the average of the data points after application of the KTL statistics on the samples irradiated in the unbiased condition. The red dotted line(s) are the pre- and/or post-irradiation minimum and/or maximum specification value as defined in the datasheet and/or test plan.



**ELDRS Report
12-900 130307 R1.0**

**Aeroflex RAD
5017 N. 30th Street
Colorado Springs, CO 80919
(719) 531-0800**

Table 5.43. Raw data for Negative Slew Rate 1 (V/us) @ VS= +/-15V versus total dose, including the statistical analysis, specification and the status of the testing (pass/fail).

Negative Slew Rate 1 (V/us) @ VS= +/-15V	Total Dose (krad(Si))					24 Hr Anneal	168 Hr Anneal
	Device	10	20	30	50		
59	-5.13E-01	-5.04E-01	-4.97E-01	-4.86E-01	-4.62E-01	-4.65E-01	-4.62E-01
149	-5.11E-01	-4.96E-01	-5.03E-01	-4.97E-01	-4.74E-01	-4.82E-01	-4.75E-01
233	-5.27E-01	-4.99E-01	-5.04E-01	-4.91E-01	-4.82E-01	-4.81E-01	-4.79E-01
310	-4.74E-01	-4.78E-01	-4.68E-01	-4.72E-01	-4.42E-01	-4.56E-01	-4.44E-01
393	-5.37E-01	-5.20E-01	-5.21E-01	-5.05E-01	-4.79E-01	-4.74E-01	-4.85E-01
443	-5.13E-01	-5.03E-01	-5.06E-01	-4.90E-01	-4.68E-01	-4.75E-01	-4.98E-01
516	-5.34E-01	-5.18E-01	-5.02E-01	-4.91E-01	-4.98E-01	-4.86E-01	-4.97E-01
574	-5.10E-01	-5.38E-01	-5.27E-01	-5.03E-01	-4.88E-01	-4.90E-01	-5.04E-01
589	-4.71E-01	-4.84E-01	-4.68E-01	-4.73E-01	-4.53E-01	-4.44E-01	-4.47E-01
732	-4.92E-01	-4.80E-01	-4.74E-01	-4.70E-01	-4.56E-01	-4.62E-01	-4.73E-01
829	-4.92E-01	-4.87E-01	-4.89E-01	-4.95E-01	-4.85E-01	-4.87E-01	-4.83E-01
Biased Statistics							
Average Biased	-5.12E-01	-4.99E-01	-4.99E-01	-4.90E-01	-4.68E-01	-4.72E-01	-4.69E-01
Std Dev Biased	2.40E-02	1.51E-02	1.93E-02	1.24E-02	1.63E-02	1.11E-02	1.63E-02
Ps90%/90% (+KTL) Biased	-4.47E-01	-4.58E-01	-4.46E-01	-4.56E-01	-4.23E-01	-4.41E-01	-4.24E-01
Ps90%/90% (-KTL) Biased	-5.78E-01	-5.41E-01	-5.52E-01	-5.24E-01	-5.13E-01	-5.02E-01	-5.14E-01
Un-Biased Statistics							
Average Un-Biased	-5.04E-01	-5.05E-01	-4.95E-01	-4.85E-01	-4.73E-01	-4.71E-01	-4.84E-01
Std Dev Un-Biased	2.37E-02	2.41E-02	2.43E-02	1.37E-02	1.98E-02	1.88E-02	2.37E-02
Ps90%/90% (+KTL) Un-Biased	-4.39E-01	-4.38E-01	-4.29E-01	-4.48E-01	-4.18E-01	-4.20E-01	-4.19E-01
Ps90%/90% (-KTL) Un-Biased	-5.69E-01	-5.71E-01	-5.62E-01	-5.23E-01	-5.27E-01	-5.23E-01	-5.49E-01
Specification MAX	-2.00E-01	1.30E-01	1.20E-01	1.20E-01	1.10E-01	1.10E-01	1.10E-01
Status	PASS	PASS	PASS	PASS	PASS	PASS	PASS

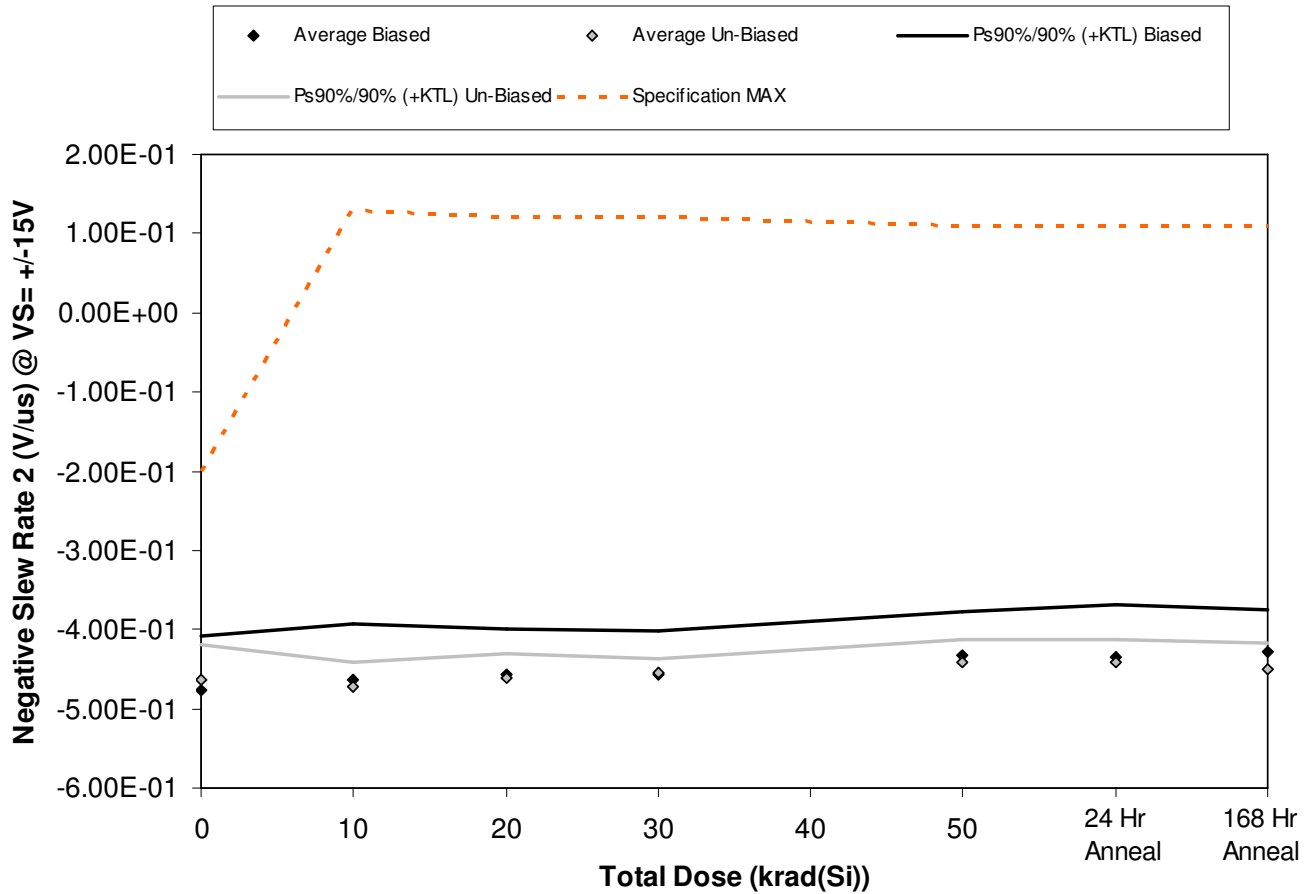

Figure 5.44. Plot of Negative Slew Rate 2 (V/us) @ VS= +/-15V versus total dose. The solid diamonds are the average of the measured data points for the samples irradiated under electrical bias while the shaded diamonds are the average of the measured data points for the samples irradiated with all pins tied to ground. The black lines (solid and/or dashed) are the average of the data points after application of the KTL statistics on the samples irradiated under electrical bias while the gray lines (solid and/or dashed) are the average of the data points after application of the KTL statistics on the samples irradiated in the unbiased condition. The red dotted line(s) are the pre- and/or post-irradiation minimum and/or maximum specification value as defined in the datasheet and/or test plan.



**ELDRS Report
12-900 130307 R1.0**

**Aeroflex RAD
5017 N. 30th Street
Colorado Springs, CO 80919
(719) 531-0800**

Table 5.44. Raw data for Negative Slew Rate 2 (V/us) @ VS= +/-15V versus total dose, including the statistical analysis, specification and the status of the testing (pass/fail).

Negative Slew Rate 2 (V/us) @ VS= +/-15V	Total Dose (krad(Si))				24 Hr Anneal	168 Hr Anneal	
	Device	10	20	30			50
59	-4.57E-01	-4.39E-01	-4.43E-01	-4.37E-01	-4.14E-01	-4.17E-01	-4.10E-01
149	-4.90E-01	-4.74E-01	-4.59E-01	-4.65E-01	-4.40E-01	-4.41E-01	-4.34E-01
233	-4.90E-01	-4.70E-01	-4.69E-01	-4.72E-01	-4.45E-01	-4.53E-01	-4.41E-01
310	-4.44E-01	-4.35E-01	-4.28E-01	-4.32E-01	-4.07E-01	-4.04E-01	-4.07E-01
393	-5.03E-01	-4.97E-01	-4.80E-01	-4.75E-01	-4.52E-01	-4.63E-01	-4.50E-01
443	-4.90E-01	-4.85E-01	-4.77E-01	-4.60E-01	-4.55E-01	-4.50E-01	-4.63E-01
516	-4.56E-01	-4.74E-01	-4.62E-01	-4.53E-01	-4.37E-01	-4.43E-01	-4.45E-01
574	-4.61E-01	-4.80E-01	-4.63E-01	-4.59E-01	-4.44E-01	-4.47E-01	-4.59E-01
589	-4.48E-01	-4.54E-01	-4.47E-01	-4.45E-01	-4.26E-01	-4.24E-01	-4.32E-01
732	-4.64E-01	-4.71E-01	-4.57E-01	-4.53E-01	-4.41E-01	-4.38E-01	-4.54E-01
829	-4.71E-01	-4.63E-01	-4.71E-01	-4.68E-01	-4.55E-01	-4.65E-01	-4.54E-01
Biased Statistics							
Average Biased	-4.77E-01	-4.63E-01	-4.56E-01	-4.56E-01	-4.32E-01	-4.36E-01	-4.28E-01
Std Dev Biased	2.50E-02	2.59E-02	2.07E-02	2.02E-02	1.99E-02	2.46E-02	1.91E-02
Ps90%/90% (+KTL) Biased	-4.08E-01	-3.92E-01	-3.99E-01	-4.01E-01	-3.77E-01	-3.68E-01	-3.76E-01
Ps90%/90% (-KTL) Biased	-5.45E-01	-5.34E-01	-5.12E-01	-5.12E-01	-4.86E-01	-5.03E-01	-4.81E-01
Un-Biased Statistics							
Average Un-Biased	-4.64E-01	-4.73E-01	-4.61E-01	-4.54E-01	-4.41E-01	-4.40E-01	-4.51E-01
Std Dev Un-Biased	1.58E-02	1.18E-02	1.09E-02	6.00E-03	1.05E-02	1.02E-02	1.24E-02
Ps90%/90% (+KTL) Un-Biased	-4.20E-01	-4.40E-01	-4.31E-01	-4.38E-01	-4.12E-01	-4.12E-01	-4.17E-01
Ps90%/90% (-KTL) Un-Biased	-5.07E-01	-5.05E-01	-4.91E-01	-4.70E-01	-4.70E-01	-4.68E-01	-4.85E-01
Specification MAX	-2.00E-01	1.30E-01	1.20E-01	1.20E-01	1.10E-01	1.10E-01	1.10E-01
Status	PASS	PASS	PASS	PASS	PASS	PASS	PASS

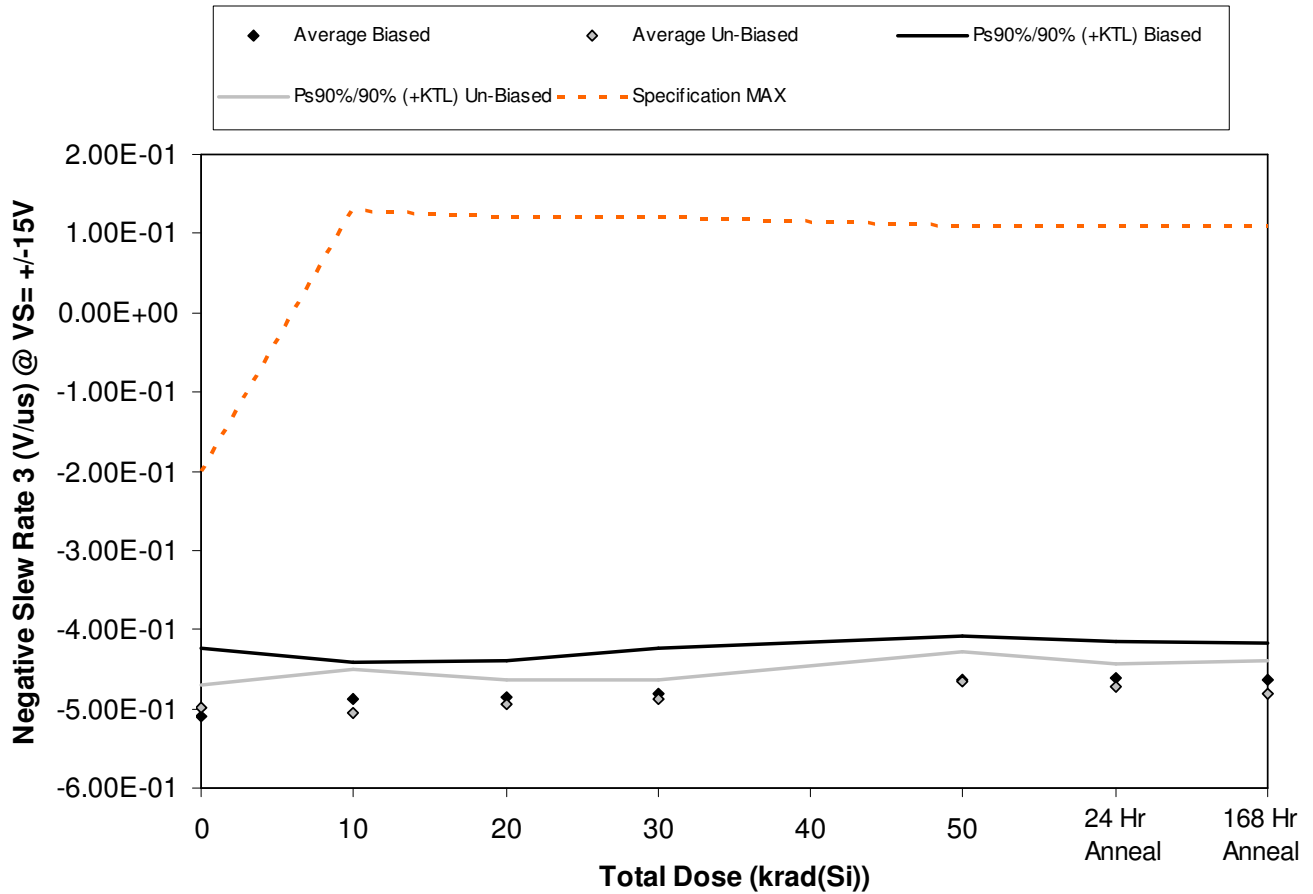

Figure 5.45. Plot of Negative Slew Rate 3 (V/us) @ VS= +/-15V versus total dose. The solid diamonds are the average of the measured data points for the samples irradiated under electrical bias while the shaded diamonds are the average of the measured data points for the samples irradiated with all pins tied to ground. The black lines (solid and/or dashed) are the average of the data points after application of the KTL statistics on the samples irradiated under electrical bias while the gray lines (solid and/or dashed) are the average of the data points after application of the KTL statistics on the samples irradiated in the unbiased condition. The red dotted line(s) are the pre- and/or post-irradiation minimum and/or maximum specification value as defined in the datasheet and/or test plan.



**ELDRS Report
12-900 130307 R1.0**

**Aeroflex RAD
5017 N. 30th Street
Colorado Springs, CO 80919
(719) 531-0800**

Table 5.45. Raw data for Negative Slew Rate 3 (V/us) @ VS= +/-15V versus total dose, including the statistical analysis, specification and the status of the testing (pass/fail).

Negative Slew Rate 3 (V/us) @ VS= +/-15V	Total Dose (krad(Si))					24 Hr Anneal	168 Hr Anneal
	Device	10	20	30	50		
59	-4.90E-01	-4.76E-01	-4.75E-01	-4.65E-01	-4.46E-01	-4.50E-01	-4.52E-01
149	-5.13E-01	-4.90E-01	-4.84E-01	-4.87E-01	-4.72E-01	-4.68E-01	-4.68E-01
233	-5.20E-01	-4.91E-01	-5.02E-01	-4.90E-01	-4.78E-01	-4.77E-01	-4.75E-01
310	-4.73E-01	-4.67E-01	-4.65E-01	-4.55E-01	-4.40E-01	-4.37E-01	-4.41E-01
393	-5.57E-01	-5.10E-01	-5.06E-01	-5.06E-01	-4.85E-01	-4.74E-01	-4.83E-01
443	-5.07E-01	-5.18E-01	-5.05E-01	-4.93E-01	-4.75E-01	-4.87E-01	-4.96E-01
516	-4.85E-01	-5.06E-01	-4.88E-01	-4.89E-01	-4.66E-01	-4.70E-01	-4.79E-01
574	-5.01E-01	-5.28E-01	-5.05E-01	-4.97E-01	-4.81E-01	-4.76E-01	-4.94E-01
589	-4.92E-01	-4.85E-01	-4.79E-01	-4.73E-01	-4.44E-01	-4.58E-01	-4.59E-01
732	-5.10E-01	-4.84E-01	-4.92E-01	-4.87E-01	-4.66E-01	-4.74E-01	-4.74E-01
829	-5.01E-01	-4.95E-01	-4.97E-01	-5.08E-01	-5.03E-01	-5.00E-01	-5.03E-01
Biased Statistics							
Average Biased	-5.11E-01	-4.87E-01	-4.86E-01	-4.81E-01	-4.64E-01	-4.61E-01	-4.64E-01
Std Dev Biased	3.20E-02	1.64E-02	1.75E-02	2.05E-02	2.00E-02	1.71E-02	1.71E-02
Ps90%/90% (+KTL) Biased	-4.23E-01	-4.42E-01	-4.38E-01	-4.25E-01	-4.09E-01	-4.14E-01	-4.17E-01
Ps90%/90% (-KTL) Biased	-5.98E-01	-5.32E-01	-5.34E-01	-5.37E-01	-5.19E-01	-5.08E-01	-5.11E-01
Un-Biased Statistics							
Average Un-Biased	-4.99E-01	-5.04E-01	-4.94E-01	-4.88E-01	-4.66E-01	-4.73E-01	-4.80E-01
Std Dev Un-Biased	1.04E-02	1.96E-02	1.13E-02	9.12E-03	1.40E-02	1.05E-02	1.52E-02
Ps90%/90% (+KTL) Un-Biased	-4.70E-01	-4.50E-01	-4.63E-01	-4.63E-01	-4.28E-01	-4.44E-01	-4.39E-01
Ps90%/90% (-KTL) Un-Biased	-5.28E-01	-5.58E-01	-5.25E-01	-5.13E-01	-5.05E-01	-5.02E-01	-5.22E-01
Specification MAX	-2.00E-01	1.30E-01	1.20E-01	1.20E-01	1.10E-01	1.10E-01	1.10E-01
Status	PASS	PASS	PASS	PASS	PASS	PASS	PASS

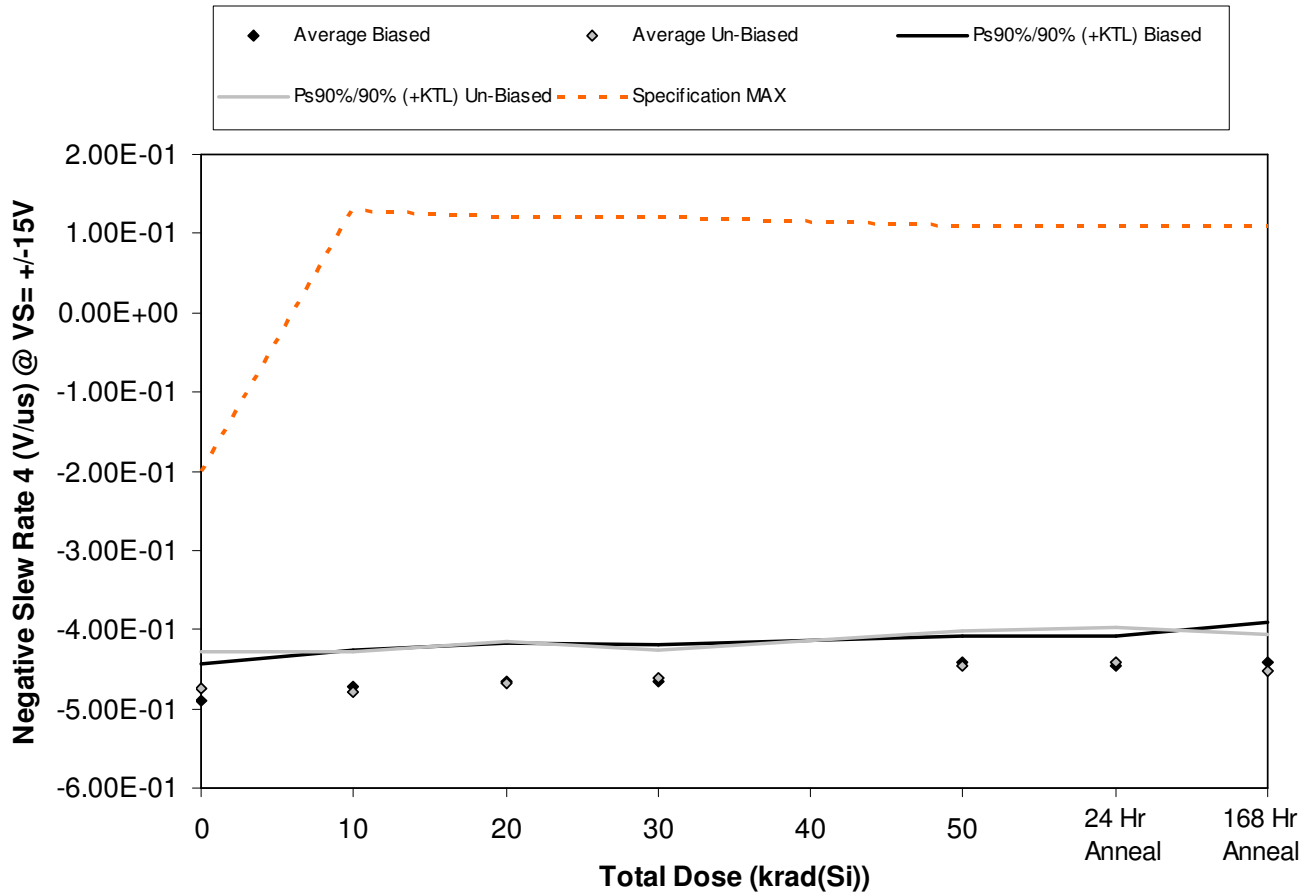

Figure 5.46. Plot of Negative Slew Rate 4 (V/us) @ VS= +/-15V versus total dose. The solid diamonds are the average of the measured data points for the samples irradiated under electrical bias while the shaded diamonds are the average of the measured data points for the samples irradiated with all pins tied to ground. The black lines (solid and/or dashed) are the average of the data points after application of the KTL statistics on the samples irradiated under electrical bias while the gray lines (solid and/or dashed) are the average of the data points after application of the KTL statistics on the samples irradiated in the unbiased condition. The red dotted line(s) are the pre- and/or post-irradiation minimum and/or maximum specification value as defined in the datasheet and/or test plan.



**ELDRS Report
12-900 130307 R1.0**

**Aeroflex RAD
5017 N. 30th Street
Colorado Springs, CO 80919
(719) 531-0800**

Table 5.46. Raw data for Negative Slew Rate 4 (V/us) @ VS= +/-15V versus total dose, including the statistical analysis, specification and the status of the testing (pass/fail).

Negative Slew Rate 4 (V/us) @ VS= +/-15V	Total Dose (krad(Si))					24 Hr Anneal	168 Hr Anneal
	Device	10	20	30	50		
59	-4.90E-01	-4.65E-01	-4.69E-01	-4.61E-01	-4.42E-01	-4.47E-01	-4.42E-01
149	-4.92E-01	-4.82E-01	-4.60E-01	-4.77E-01	-4.46E-01	-4.43E-01	-4.51E-01
233	-4.93E-01	-4.79E-01	-4.78E-01	-4.68E-01	-4.45E-01	-4.50E-01	-4.47E-01
310	-4.64E-01	-4.48E-01	-4.39E-01	-4.40E-01	-4.21E-01	-4.26E-01	-4.10E-01
393	-5.10E-01	-4.92E-01	-4.83E-01	-4.83E-01	-4.51E-01	-4.63E-01	-4.60E-01
443	-4.87E-01	-4.83E-01	-4.79E-01	-4.62E-01	-4.42E-01	-4.46E-01	-4.62E-01
516	-4.82E-01	-4.93E-01	-4.87E-01	-4.76E-01	-4.65E-01	-4.60E-01	-4.75E-01
574	-4.84E-01	-4.97E-01	-4.79E-01	-4.68E-01	-4.56E-01	-4.47E-01	-4.57E-01
589	-4.47E-01	-4.60E-01	-4.40E-01	-4.43E-01	-4.26E-01	-4.21E-01	-4.36E-01
732	-4.68E-01	-4.57E-01	-4.57E-01	-4.53E-01	-4.36E-01	-4.29E-01	-4.36E-01
829	-4.64E-01	-4.64E-01	-4.54E-01	-4.70E-01	-4.69E-01	-4.56E-01	-4.62E-01
Biased Statistics							
Average Biased	-4.90E-01	-4.73E-01	-4.66E-01	-4.66E-01	-4.41E-01	-4.46E-01	-4.42E-01
Std Dev Biased	1.65E-02	1.71E-02	1.74E-02	1.67E-02	1.16E-02	1.34E-02	1.91E-02
Ps90%/90% (+KTL) Biased	-4.45E-01	-4.26E-01	-4.18E-01	-4.20E-01	-4.09E-01	-4.09E-01	-3.90E-01
Ps90%/90% (-KTL) Biased	-5.35E-01	-5.20E-01	-5.13E-01	-5.12E-01	-4.73E-01	-4.82E-01	-4.94E-01
Un-Biased Statistics							
Average Un-Biased	-4.74E-01	-4.78E-01	-4.68E-01	-4.60E-01	-4.45E-01	-4.41E-01	-4.53E-01
Std Dev Un-Biased	1.66E-02	1.85E-02	1.94E-02	1.29E-02	1.56E-02	1.55E-02	1.70E-02
Ps90%/90% (+KTL) Un-Biased	-4.28E-01	-4.27E-01	-4.15E-01	-4.25E-01	-4.02E-01	-3.98E-01	-4.07E-01
Ps90%/90% (-KTL) Un-Biased	-5.19E-01	-5.29E-01	-5.22E-01	-4.96E-01	-4.88E-01	-4.83E-01	-5.00E-01
Specification MAX	-2.00E-01	1.30E-01	1.20E-01	1.20E-01	1.10E-01	1.10E-01	1.10E-01
Status	PASS	PASS	PASS	PASS	PASS	PASS	PASS

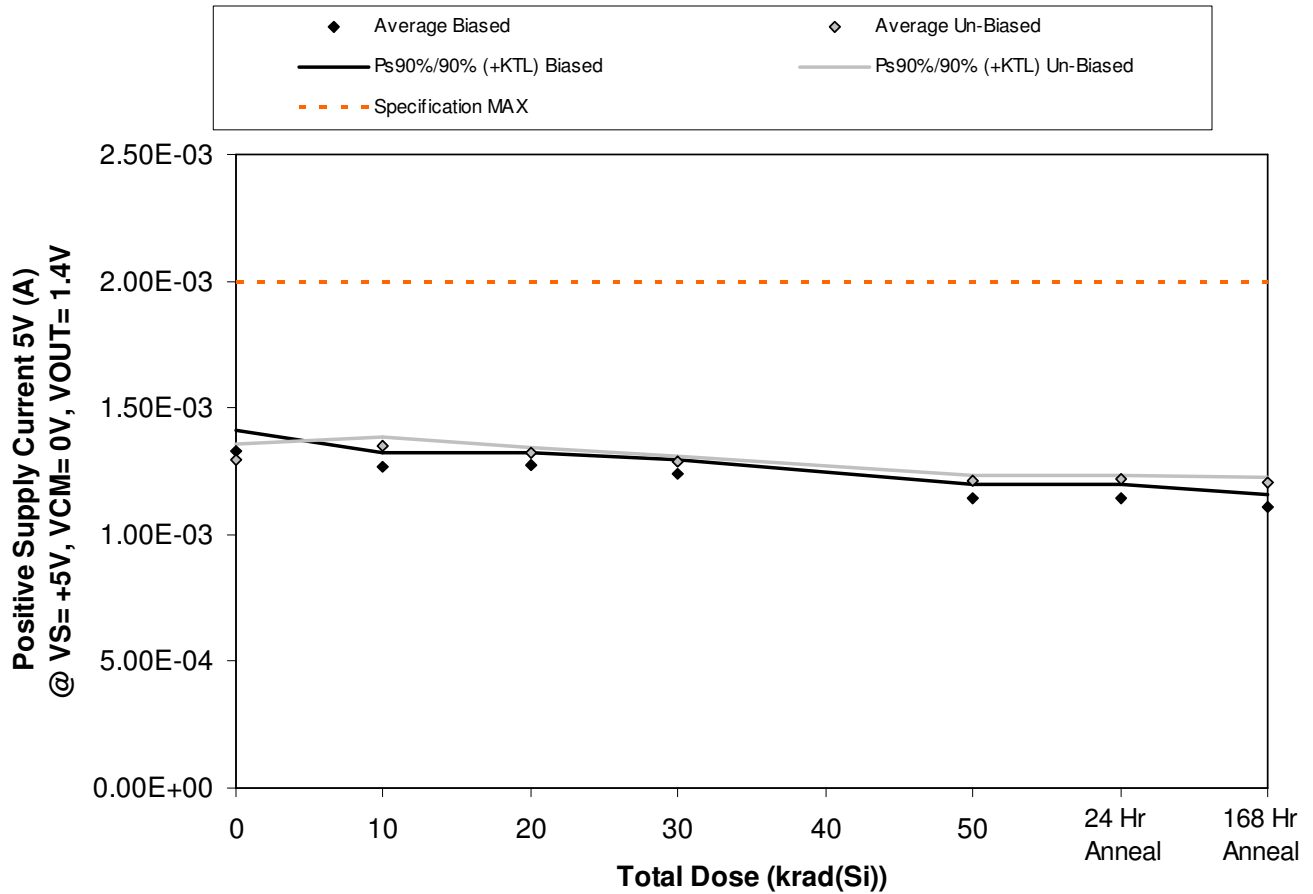

Figure 5.47. Plot of Positive Supply Current 5V (A) @ VS= +5V, VCM= 0V, VOUT= 1.4V versus total dose. The solid diamonds are the average of the measured data points for the samples irradiated under electrical bias while the shaded diamonds are the average of the measured data points for the samples irradiated with all pins tied to ground. The black lines (solid and/or dashed) are the average of the data points after application of the KTL statistics on the samples irradiated under electrical bias while the gray lines (solid and/or dashed) are the average of the data points after application of the KTL statistics on the samples irradiated in the unbiased condition. The red dotted line(s) are the pre- and/or post-irradiation minimum and/or maximum specification value as defined in the datasheet and/or test plan.



**ELDRS Report
12-900 130307 R1.0**

**Aeroflex RAD
5017 N. 30th Street
Colorado Springs, CO 80919
(719) 531-0800**

Table 5.47. Raw data for Positive Supply Current 5V (A) @ VS= +5V, VCM= 0V, VOUT= 1.4V versus total dose, including the statistical analysis, specification and the status of the testing (pass/fail).

Positive Supply Current 5V (A) @ VS= +5V, VCM= 0V, VOUT= 1.4V	Total Dose (krad(Si))					24 Hr Anneal	168 Hr Anneal
	Device		10	20	30		
59	1.29E-03	1.25E-03	1.26E-03	1.23E-03	1.13E-03	1.13E-03	1.10E-03
149	1.32E-03	1.25E-03	1.26E-03	1.23E-03	1.12E-03	1.12E-03	1.10E-03
233	1.37E-03	1.29E-03	1.31E-03	1.27E-03	1.17E-03	1.17E-03	1.13E-03
310	1.31E-03	1.26E-03	1.27E-03	1.24E-03	1.14E-03	1.14E-03	1.11E-03
393	1.35E-03	1.29E-03	1.28E-03	1.25E-03	1.15E-03	1.15E-03	1.12E-03
443	1.32E-03	1.35E-03	1.33E-03	1.29E-03	1.20E-03	1.21E-03	1.20E-03
516	1.28E-03	1.36E-03	1.32E-03	1.30E-03	1.22E-03	1.22E-03	1.21E-03
574	1.27E-03	1.36E-03	1.33E-03	1.28E-03	1.20E-03	1.21E-03	1.20E-03
589	1.29E-03	1.34E-03	1.31E-03	1.28E-03	1.21E-03	1.22E-03	1.20E-03
732	1.32E-03	1.35E-03	1.32E-03	1.29E-03	1.22E-03	1.22E-03	1.21E-03
829	1.33E-03	1.31E-03	1.31E-03	1.31E-03	1.31E-03	1.32E-03	1.31E-03
Biased Statistics							
Average Biased	1.33E-03	1.27E-03	1.28E-03	1.24E-03	1.14E-03	1.14E-03	1.11E-03
Std Dev Biased	3.16E-05	2.02E-05	1.77E-05	1.82E-05	1.97E-05	1.94E-05	1.56E-05
Ps90%/90% (+KTL) Biased	1.41E-03	1.32E-03	1.33E-03	1.29E-03	1.19E-03	1.20E-03	1.15E-03
Ps90%/90% (-KTL) Biased	1.24E-03	1.21E-03	1.23E-03	1.19E-03	1.09E-03	1.09E-03	1.07E-03
Un-Biased Statistics							
Average Un-Biased	1.30E-03	1.35E-03	1.32E-03	1.29E-03	1.21E-03	1.22E-03	1.20E-03
Std Dev Un-Biased	2.20E-05	1.17E-05	8.23E-06	7.60E-06	9.87E-06	6.04E-06	7.65E-06
Ps90%/90% (+KTL) Un-Biased	1.36E-03	1.38E-03	1.34E-03	1.31E-03	1.24E-03	1.23E-03	1.22E-03
Ps90%/90% (-KTL) Un-Biased	1.24E-03	1.32E-03	1.30E-03	1.27E-03	1.18E-03	1.20E-03	1.18E-03
Specification MAX	2.00E-03	2.00E-03	2.00E-03	2.00E-03	2.00E-03	2.00E-03	2.00E-03
Status	PASS	PASS	PASS	PASS	PASS	PASS	PASS

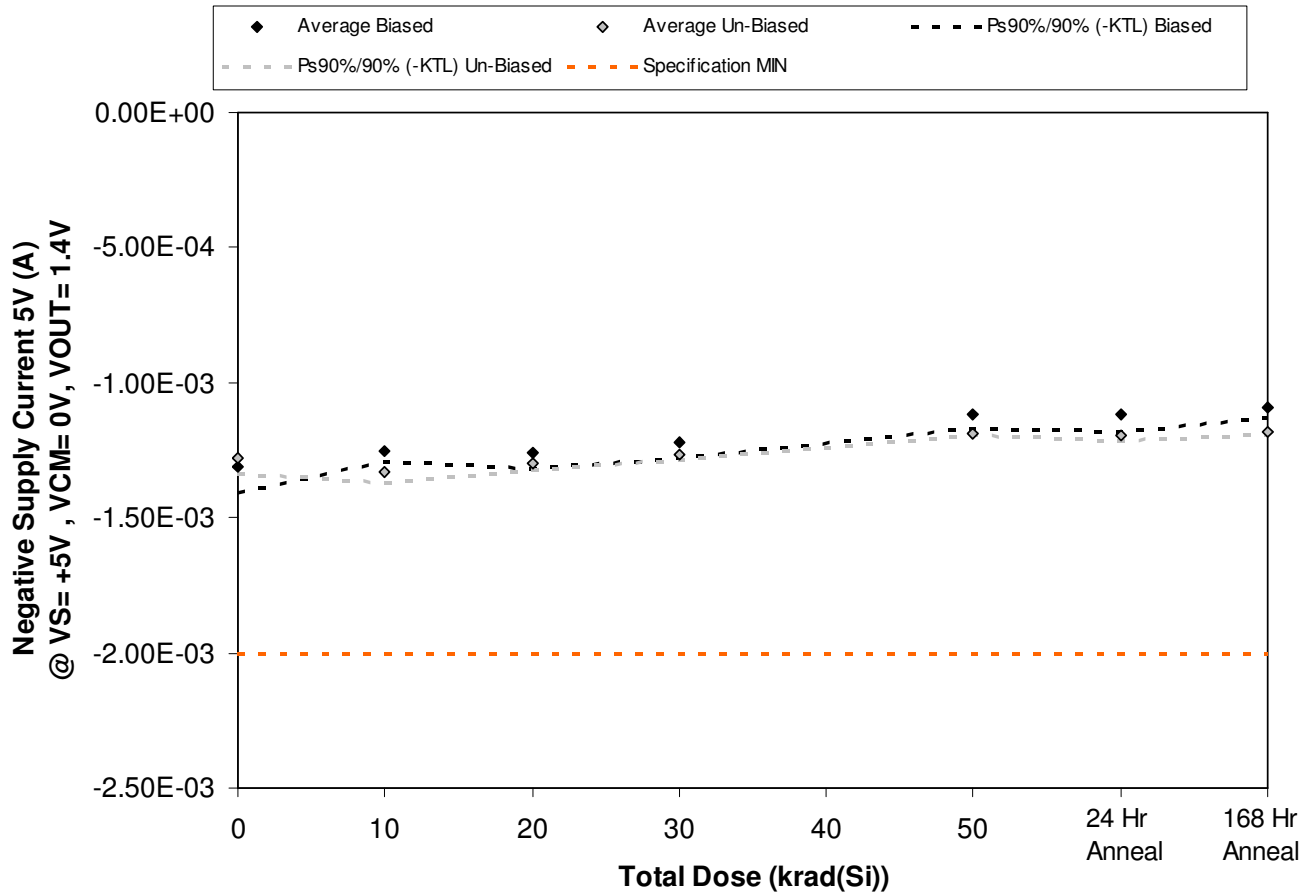

Figure 5.48. Plot of Negative Supply Current 5V (A) @ VS= +5V , VCM= 0V, VOUT= 1.4V versus total dose. The solid diamonds are the average of the measured data points for the samples irradiated under electrical bias while the shaded diamonds are the average of the measured data points for the samples irradiated with all pins tied to ground. The black lines (solid and/or dashed) are the average of the data points after application of the KTL statistics on the samples irradiated under electrical bias while the gray lines (solid and/or dashed) are the average of the data points after application of the KTL statistics on the samples irradiated in the unbiased condition. The red dotted line(s) are the pre- and/or post-irradiation minimum and/or maximum specification value as defined in the datasheet and/or test plan.



**ELDRS Report
12-900 130307 R1.0**

**Aeroflex RAD
5017 N. 30th Street
Colorado Springs, CO 80919
(719) 531-0800**

Table 5.48. Raw data for Negative Supply Current 5V (A) @ VS= +5V , VCM= 0V, VOUT= 1.4V versus total dose, including the statistical analysis, specification and the status of the testing (pass/fail).

Negative Supply Current 5V (A) @ VS= +5V , VCM= 0V, VOUT= 1.4V	Total Dose (krad(Si))					24 Hr Anneal	168 Hr Anneal
	Device	10	20	30	50		
59	-1.27E-03	-1.25E-03	-1.24E-03	-1.20E-03	-1.11E-03	-1.11E-03	-1.08E-03
149	-1.30E-03	-1.24E-03	-1.24E-03	-1.20E-03	-1.10E-03	-1.09E-03	-1.08E-03
233	-1.35E-03	-1.27E-03	-1.29E-03	-1.26E-03	-1.15E-03	-1.15E-03	-1.11E-03
310	-1.29E-03	-1.24E-03	-1.26E-03	-1.22E-03	-1.12E-03	-1.12E-03	-1.09E-03
393	-1.34E-03	-1.26E-03	-1.28E-03	-1.23E-03	-1.12E-03	-1.13E-03	-1.09E-03
443	-1.31E-03	-1.33E-03	-1.31E-03	-1.26E-03	-1.19E-03	-1.19E-03	-1.18E-03
516	-1.28E-03	-1.33E-03	-1.31E-03	-1.28E-03	-1.19E-03	-1.21E-03	-1.19E-03
574	-1.25E-03	-1.35E-03	-1.30E-03	-1.27E-03	-1.18E-03	-1.19E-03	-1.18E-03
589	-1.28E-03	-1.32E-03	-1.29E-03	-1.26E-03	-1.19E-03	-1.19E-03	-1.18E-03
732	-1.29E-03	-1.32E-03	-1.29E-03	-1.27E-03	-1.19E-03	-1.20E-03	-1.18E-03
829	-1.30E-03	-1.29E-03	-1.29E-03	-1.30E-03	-1.29E-03	-1.30E-03	-1.30E-03
Biased Statistics							
Average Biased	-1.31E-03	-1.25E-03	-1.26E-03	-1.22E-03	-1.12E-03	-1.12E-03	-1.09E-03
Std Dev Biased	3.45E-05	1.32E-05	2.23E-05	2.21E-05	1.78E-05	2.28E-05	1.41E-05
Ps90%/90% (+KTL) Biased	-1.22E-03	-1.22E-03	-1.20E-03	-1.16E-03	-1.07E-03	-1.06E-03	-1.05E-03
Ps90%/90% (-KTL) Biased	-1.41E-03	-1.29E-03	-1.32E-03	-1.28E-03	-1.17E-03	-1.18E-03	-1.13E-03
Un-Biased Statistics							
Average Un-Biased	-1.28E-03	-1.33E-03	-1.30E-03	-1.27E-03	-1.19E-03	-1.19E-03	-1.18E-03
Std Dev Un-Biased	2.17E-05	1.25E-05	9.45E-06	5.36E-06	3.39E-06	8.68E-06	4.98E-06
Ps90%/90% (+KTL) Un-Biased	-1.22E-03	-1.30E-03	-1.27E-03	-1.25E-03	-1.18E-03	-1.17E-03	-1.17E-03
Ps90%/90% (-KTL) Un-Biased	-1.34E-03	-1.37E-03	-1.33E-03	-1.28E-03	-1.20E-03	-1.22E-03	-1.19E-03
Specification MIN	-2.00E-03	-2.00E-03	-2.00E-03	-2.00E-03	-2.00E-03	-2.00E-03	-2.00E-03
Status	PASS	PASS	PASS	PASS	PASS	PASS	PASS

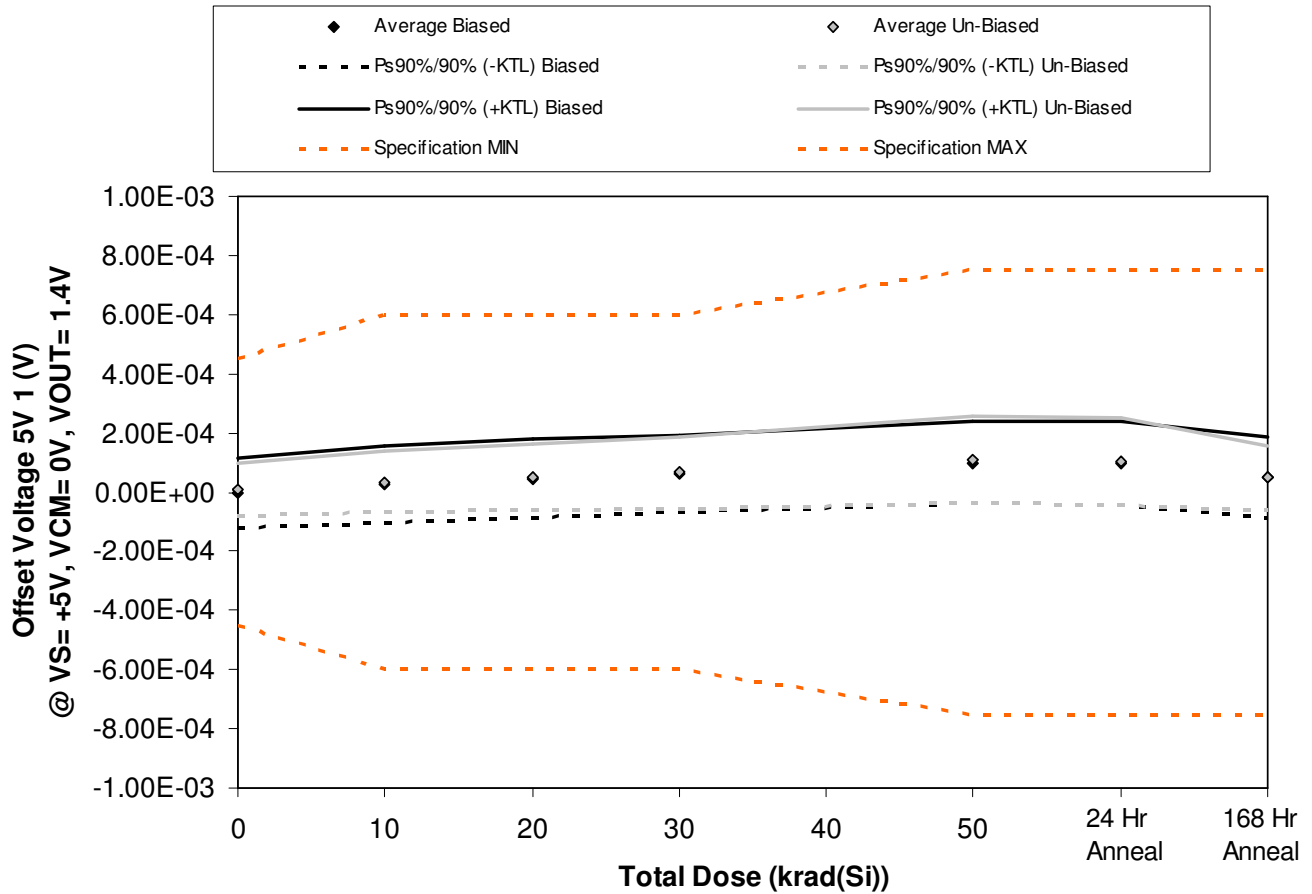

Figure 5.49. Plot of Offset Voltage 5V 1 (V) @ VS= +5V, VCM= 0V, VOUT= 1.4V versus total dose. The solid diamonds are the average of the measured data points for the samples irradiated under electrical bias while the shaded diamonds are the average of the measured data points for the samples irradiated with all pins tied to ground. The black lines (solid and/or dashed) are the average of the data points after application of the KTL statistics on the samples irradiated under electrical bias while the gray lines (solid and/or dashed) are the average of the data points after application of the KTL statistics on the samples irradiated in the unbiased condition. The red dotted line(s) are the pre- and/or post-irradiation minimum and/or maximum specification value as defined in the datasheet and/or test plan.



**ELDRS Report
12-900 130307 R1.0**

**Aeroflex RAD
5017 N. 30th Street
Colorado Springs, CO 80919
(719) 531-0800**

Table 5.49. Raw data for Offset Voltage 5V 1 (V) @ VS= +5V, VCM= 0V, VOUT= 1.4V versus total dose, including the statistical analysis, specification and the status of the testing (pass/fail).

Offset Voltage 5V 1 (V) @ VS= +5V, VCM= 0V, VOUT= 1.4V	Total Dose (krad(Si))					24 Hr Anneal	168 Hr Anneal
	Device	10	20	30	50		
59	-6.73E-05	-4.01E-05	-2.03E-05	1.02E-06	3.26E-05	2.93E-05	-1.67E-05
149	-1.07E-05	4.52E-06	2.53E-05	4.30E-05	7.61E-05	7.30E-05	2.08E-05
233	2.93E-05	6.74E-05	8.55E-05	1.06E-04	1.46E-04	1.44E-04	9.90E-05
310	4.39E-05	7.31E-05	9.82E-05	1.16E-04	1.52E-04	1.52E-04	9.47E-05
393	3.19E-06	2.83E-05	4.43E-05	5.68E-05	9.05E-05	8.98E-05	5.91E-05
443	5.49E-06	2.50E-05	3.38E-05	5.03E-05	8.07E-05	8.09E-05	4.01E-05
516	-2.53E-05	-7.79E-06	7.18E-06	1.90E-05	5.15E-05	5.05E-05	1.09E-05
574	1.26E-06	2.15E-05	4.15E-05	5.71E-05	9.09E-05	9.12E-05	3.23E-05
589	4.28E-06	3.25E-05	5.34E-05	6.92E-05	1.15E-04	1.12E-04	4.70E-05
732	6.39E-05	9.43E-05	1.19E-04	1.38E-04	1.94E-04	1.94E-04	1.16E-04
829	9.44E-05	9.59E-05	9.65E-05	9.53E-05	9.65E-05	9.59E-05	9.63E-05
Biased Statistics							
Average Biased	-3.30E-07	2.66E-05	4.66E-05	6.46E-05	9.93E-05	9.76E-05	5.14E-05
Std Dev Biased	4.31E-05	4.68E-05	4.77E-05	4.72E-05	4.99E-05	5.11E-05	4.94E-05
Ps90%/90% (+KTL) Biased	1.18E-04	1.55E-04	1.77E-04	1.94E-04	2.36E-04	2.38E-04	1.87E-04
Ps90%/90% (-KTL) Biased	-1.19E-04	-1.02E-04	-8.43E-05	-6.49E-05	-3.75E-05	-4.26E-05	-8.42E-05
Un-Biased Statistics							
Average Un-Biased	9.93E-06	3.31E-05	5.09E-05	6.66E-05	1.06E-04	1.06E-04	4.92E-05
Std Dev Un-Biased	3.27E-05	3.75E-05	4.16E-05	4.38E-05	5.38E-05	5.40E-05	3.96E-05
Ps90%/90% (+KTL) Un-Biased	9.96E-05	1.36E-04	1.65E-04	1.87E-04	2.54E-04	2.54E-04	1.58E-04
Ps90%/90% (-KTL) Un-Biased	-7.98E-05	-6.96E-05	-6.30E-05	-5.34E-05	-4.12E-05	-4.23E-05	-5.94E-05
Specification MIN	-4.50E-04	-6.00E-04	-6.00E-04	-6.00E-04	-7.50E-04	-7.50E-04	-7.50E-04
Status	PASS	PASS	PASS	PASS	PASS	PASS	PASS
Specification MAX	4.50E-04	6.00E-04	6.00E-04	6.00E-04	7.50E-04	7.50E-04	7.50E-04
Status	PASS	PASS	PASS	PASS	PASS	PASS	PASS

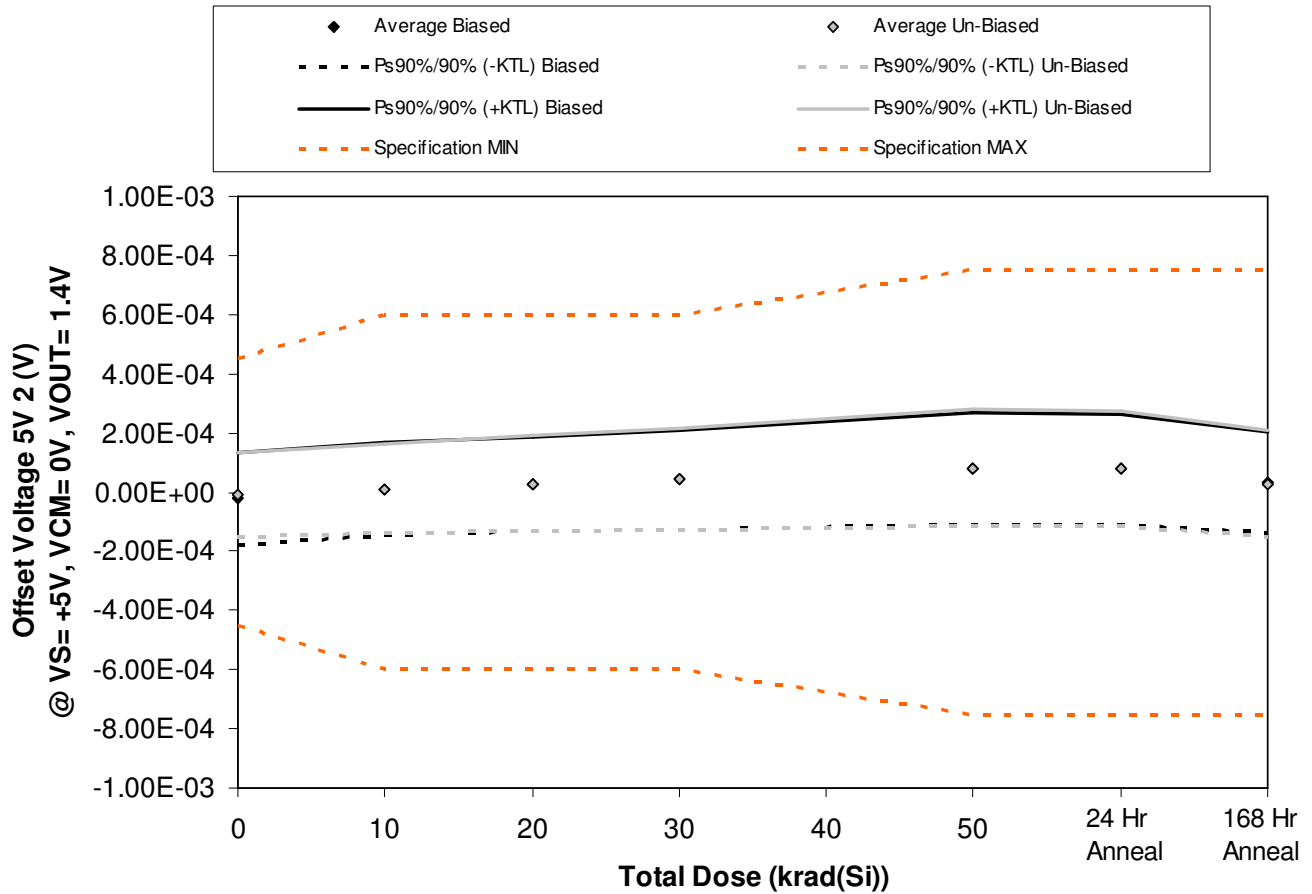

Figure 5.50. Plot of Offset Voltage 5V 2 (V) @ VS= +5V, VCM= 0V, VOUT= 1.4V versus total dose. The solid diamonds are the average of the measured data points for the samples irradiated under electrical bias while the shaded diamonds are the average of the measured data points for the samples irradiated with all pins tied to ground. The black lines (solid and/or dashed) are the average of the data points after application of the KTL statistics on the samples irradiated under electrical bias while the gray lines (solid and/or dashed) are the average of the data points after application of the KTL statistics on the samples irradiated in the unbiased condition. The red dotted line(s) are the pre- and/or post-irradiation minimum and/or maximum specification value as defined in the datasheet and/or test plan.



**ELDRS Report
12-900 130307 R1.0**

**Aeroflex RAD
5017 N. 30th Street
Colorado Springs, CO 80919
(719) 531-0800**

Table 5.50. Raw data for Offset Voltage 5V 2 (V) @ VS= +5V, VCM= 0V, VOUT= 1.4V versus total dose, including the statistical analysis, specification and the status of the testing (pass/fail).

Offset Voltage 5V 2 (V) @ VS= +5V, VCM= 0V, VOUT= 1.4V	Total Dose (krad(Si))					24 Hr Anneal	168 Hr Anneal
	Device	10	20	30	50		
59	-6.98E-05	-3.08E-05	-1.03E-05	2.71E-06	4.11E-05	3.77E-05	-4.29E-06
149	-6.20E-05	-3.87E-05	-2.46E-05	-1.50E-05	1.06E-05	9.59E-06	-2.94E-05
233	-4.58E-05	-1.02E-05	4.64E-06	1.85E-05	5.80E-05	5.42E-05	4.65E-06
310	6.76E-05	1.01E-04	1.18E-04	1.38E-04	1.88E-04	1.85E-04	1.24E-04
393	-1.85E-07	3.25E-05	5.03E-05	6.23E-05	1.00E-04	9.90E-05	6.22E-05
443	-8.29E-05	-6.68E-05	-5.84E-05	-4.73E-05	-2.63E-05	-2.60E-05	-6.33E-05
516	-1.85E-05	5.73E-06	2.49E-05	4.25E-05	8.43E-05	8.08E-05	2.27E-05
574	-8.15E-06	1.03E-05	2.47E-05	3.82E-05	6.92E-05	6.61E-05	1.70E-05
589	-5.01E-06	1.91E-05	4.36E-05	6.08E-05	1.11E-04	1.06E-04	4.00E-05
732	6.29E-05	8.97E-05	1.09E-04	1.30E-04	1.73E-04	1.70E-04	1.20E-04
829	2.83E-06	2.83E-06	2.71E-06	9.01E-07	2.11E-06	1.14E-06	1.39E-06
Biased Statistics							
Average Biased	-2.20E-05	1.07E-05	2.76E-05	4.14E-05	7.95E-05	7.70E-05	3.15E-05
Std Dev Biased	5.69E-05	5.74E-05	5.78E-05	6.13E-05	6.87E-05	6.83E-05	6.18E-05
Ps90%/90% (+KTL) Biased	1.34E-04	1.68E-04	1.86E-04	2.09E-04	2.68E-04	2.64E-04	2.01E-04
Ps90%/90% (-KTL) Biased	-1.78E-04	-1.47E-04	-1.31E-04	-1.27E-04	-1.09E-04	-1.10E-04	-1.38E-04
Un-Biased Statistics							
Average Un-Biased	-1.03E-05	1.16E-05	2.88E-05	4.48E-05	8.22E-05	7.93E-05	2.73E-05
Std Dev Un-Biased	5.18E-05	5.56E-05	5.98E-05	6.32E-05	7.24E-05	7.10E-05	6.55E-05
Ps90%/90% (+KTL) Un-Biased	1.32E-04	1.64E-04	1.93E-04	2.18E-04	2.81E-04	2.74E-04	2.07E-04
Ps90%/90% (-KTL) Un-Biased	-1.52E-04	-1.41E-04	-1.35E-04	-1.29E-04	-1.16E-04	-1.15E-04	-1.52E-04
Specification MIN	-4.50E-04	-6.00E-04	-6.00E-04	-6.00E-04	-7.50E-04	-7.50E-04	-7.50E-04
Status	PASS	PASS	PASS	PASS	PASS	PASS	PASS
Specification MAX	4.50E-04	6.00E-04	6.00E-04	6.00E-04	7.50E-04	7.50E-04	7.50E-04
Status	PASS	PASS	PASS	PASS	PASS	PASS	PASS

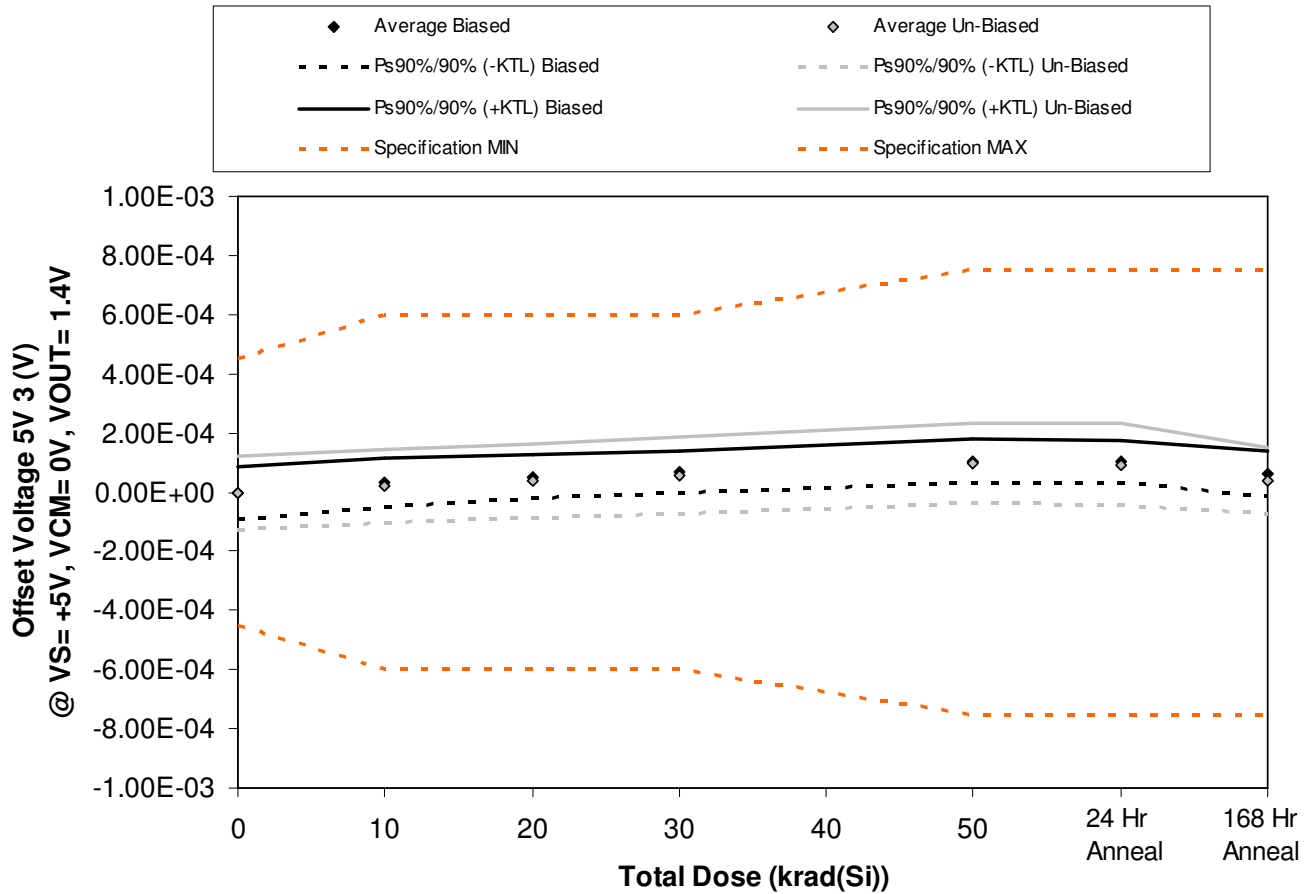

Figure 5.51. Plot of Offset Voltage 5V 3 (V) @ VS= +5V, VCM= 0V, VOUT= 1.4V versus total dose. The solid diamonds are the average of the measured data points for the samples irradiated under electrical bias while the shaded diamonds are the average of the measured data points for the samples irradiated with all pins tied to ground. The black lines (solid and/or dashed) are the average of the data points after application of the KTL statistics on the samples irradiated under electrical bias while the gray lines (solid and/or dashed) are the average of the data points after application of the KTL statistics on the samples irradiated in the unbiased condition. The red dotted line(s) are the pre- and/or post-irradiation minimum and/or maximum specification value as defined in the datasheet and/or test plan.



**ELDRS Report
12-900 130307 R1.0**

**Aeroflex RAD
5017 N. 30th Street
Colorado Springs, CO 80919
(719) 531-0800**

Table 5.51. Raw data for Offset Voltage 5V 3 (V) @ VS= +5V, VCM= 0V, VOUT= 1.4V versus total dose, including the statistical analysis, specification and the status of the testing (pass/fail).

Offset Voltage 5V 3 (V) @ VS= +5V, VCM= 0V, VOUT= 1.4V	Total Dose (krad(Si))						24 Hr Anneal	168 Hr Anneal
	Device		10	20	30	50		
59	-3.59E-05	3.19E-06	2.54E-05	4.09E-05	8.63E-05	8.35E-05	5.04E-05	
149	3.76E-05	5.71E-05	7.09E-05	8.84E-05	1.17E-04	1.16E-04	8.79E-05	
233	-1.78E-05	1.15E-05	3.16E-05	4.44E-05	7.52E-05	7.40E-05	2.41E-05	
310	-1.59E-05	2.02E-05	4.28E-05	6.05E-05	1.08E-04	1.06E-04	5.15E-05	
393	3.01E-05	7.03E-05	8.78E-05	9.99E-05	1.42E-04	1.41E-04	9.30E-05	
443	-5.73E-05	-3.45E-05	-2.05E-05	-1.03E-05	1.90E-05	1.54E-05	-1.48E-05	
516	-7.91E-06	2.12E-05	4.35E-05	5.88E-05	1.01E-04	9.67E-05	3.52E-05	
574	6.70E-05	9.19E-05	1.07E-04	1.23E-04	1.58E-04	1.58E-04	1.00E-04	
589	-1.03E-05	1.67E-05	3.80E-05	5.49E-05	1.01E-04	1.00E-04	3.70E-05	
732	-1.59E-05	8.38E-06	2.66E-05	4.68E-05	9.91E-05	9.59E-05	2.67E-05	
829	8.62E-05	8.70E-05	8.67E-05	8.55E-05	8.65E-05	8.61E-05	8.70E-05	
Biased Statistics								
Average Biased	-3.78E-07	3.25E-05	5.17E-05	6.68E-05	1.06E-04	1.04E-04	6.14E-05	
Std Dev Biased	3.23E-05	2.95E-05	2.67E-05	2.63E-05	2.61E-05	2.66E-05	2.88E-05	
Ps90%/90% (+KTL) Biased	8.82E-05	1.13E-04	1.25E-04	1.39E-04	1.77E-04	1.77E-04	1.40E-04	
Ps90%/90% (-KTL) Biased	-8.90E-05	-4.85E-05	-2.15E-05	-5.45E-06	3.39E-05	3.11E-05	-1.76E-05	
Un-Biased Statistics								
Average Un-Biased	-4.87E-06	2.07E-05	3.89E-05	5.47E-05	9.58E-05	9.33E-05	3.68E-05	
Std Dev Un-Biased	4.49E-05	4.55E-05	4.56E-05	4.74E-05	4.96E-05	5.09E-05	4.11E-05	
Ps90%/90% (+KTL) Un-Biased	1.18E-04	1.45E-04	1.64E-04	1.85E-04	2.32E-04	2.33E-04	1.50E-04	
Ps90%/90% (-KTL) Un-Biased	-1.28E-04	-1.04E-04	-8.60E-05	-7.54E-05	-4.04E-05	-4.64E-05	-7.59E-05	
Specification MIN	-4.50E-04	-6.00E-04	-6.00E-04	-6.00E-04	-7.50E-04	-7.50E-04	-7.50E-04	
Status	PASS	PASS	PASS	PASS	PASS	PASS	PASS	
Specification MAX	4.50E-04	6.00E-04	6.00E-04	6.00E-04	7.50E-04	7.50E-04	7.50E-04	
Status	PASS	PASS	PASS	PASS	PASS	PASS	PASS	

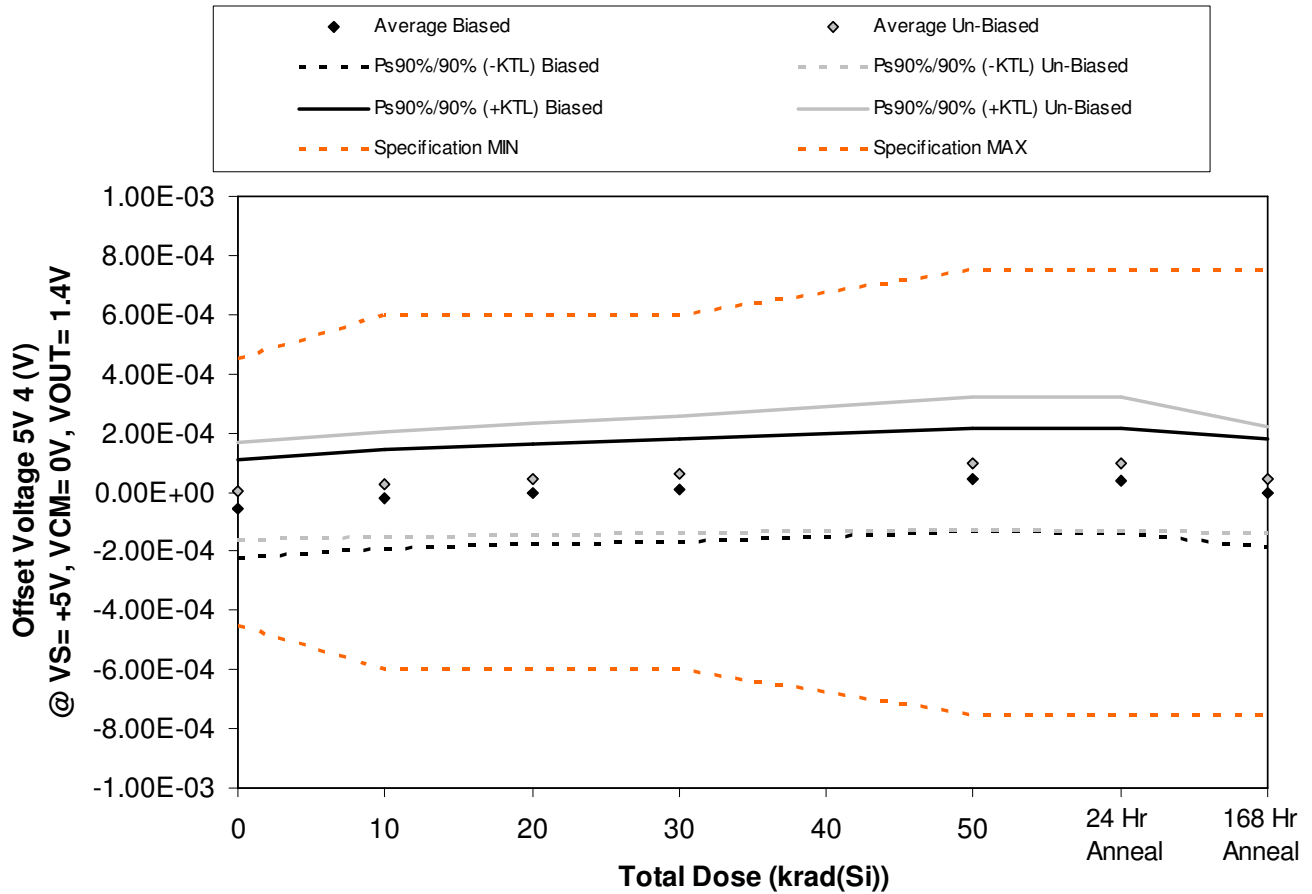

Figure 5.52. Plot of Offset Voltage 5V 4 (V) @ VS= +5V, VCM= 0V, VOUT= 1.4V versus total dose. The solid diamonds are the average of the measured data points for the samples irradiated under electrical bias while the shaded diamonds are the average of the measured data points for the samples irradiated with all pins tied to ground. The black lines (solid and/or dashed) are the average of the data points after application of the KTL statistics on the samples irradiated under electrical bias while the gray lines (solid and/or dashed) are the average of the data points after application of the KTL statistics on the samples irradiated in the unbiased condition. The red dotted line(s) are the pre- and/or post-irradiation minimum and/or maximum specification value as defined in the datasheet and/or test plan.



**ELDRS Report
12-900 130307 R1.0**

**Aeroflex RAD
5017 N. 30th Street
Colorado Springs, CO 80919
(719) 531-0800**

Table 5.52. Raw data for Offset Voltage 5V 4 (V) @ VS= +5V, VCM= 0V, VOUT= 1.4V versus total dose, including the statistical analysis, specification and the status of the testing (pass/fail).

Offset Voltage 5V 4 (V) @ VS= +5V, VCM= 0V, VOUT= 1.4V	Total Dose (krad(Si))					24 Hr Anneal	168 Hr Anneal
	Device	10	20	30	50		
59	-1.12E-05	2.21E-05	3.83E-05	5.14E-05	8.62E-05	8.41E-05	4.79E-05
149	-5.50E-05	-2.47E-05	-9.96E-06	2.98E-07	3.07E-05	2.75E-05	3.32E-06
233	-1.24E-04	-8.47E-05	-6.62E-05	-4.81E-05	-8.39E-06	-1.12E-05	-6.63E-05
310	1.62E-05	5.62E-05	7.25E-05	8.88E-05	1.26E-04	1.25E-04	7.71E-05
393	-1.05E-04	-7.85E-05	-6.39E-05	-5.69E-05	-2.79E-05	-2.99E-05	-7.01E-05
443	-8.27E-06	1.62E-05	2.90E-05	4.17E-05	7.03E-05	6.91E-05	2.40E-05
516	-4.11E-05	-2.31E-05	-8.15E-06	4.28E-06	3.77E-05	3.51E-05	-4.89E-06
574	-3.58E-05	-2.11E-05	-8.03E-06	6.94E-06	3.25E-05	3.24E-05	-8.39E-06
589	-6.94E-06	2.11E-05	4.35E-05	6.27E-05	1.08E-04	1.08E-04	4.50E-05
732	1.06E-04	1.36E-04	1.59E-04	1.80E-04	2.33E-04	2.32E-04	1.52E-04
829	4.64E-06	4.40E-06	5.12E-06	3.44E-06	3.92E-06	3.19E-06	3.20E-06
Biased Statistics							
Average Biased	-5.57E-05	-2.19E-05	-5.86E-06	7.08E-06	4.14E-05	3.92E-05	-1.63E-06
Std Dev Biased	5.95E-05	6.16E-05	6.15E-05	6.29E-05	6.45E-05	6.50E-05	6.62E-05
Ps90%/90% (+KTL) Biased	1.08E-04	1.47E-04	1.63E-04	1.80E-04	2.18E-04	2.17E-04	1.80E-04
Ps90%/90% (-KTL) Biased	-2.19E-04	-1.91E-04	-1.74E-04	-1.65E-04	-1.35E-04	-1.39E-04	-1.83E-04
Un-Biased Statistics							
Average Un-Biased	2.81E-06	2.59E-05	4.30E-05	5.91E-05	9.64E-05	9.54E-05	4.15E-05
Std Dev Un-Biased	5.98E-05	6.50E-05	6.86E-05	7.18E-05	8.21E-05	8.25E-05	6.55E-05
Ps90%/90% (+KTL) Un-Biased	1.67E-04	2.04E-04	2.31E-04	2.56E-04	3.22E-04	3.21E-04	2.21E-04
Ps90%/90% (-KTL) Un-Biased	-1.61E-04	-1.52E-04	-1.45E-04	-1.38E-04	-1.29E-04	-1.31E-04	-1.38E-04
Specification MIN	-4.50E-04	-6.00E-04	-6.00E-04	-6.00E-04	-7.50E-04	-7.50E-04	-7.50E-04
Status	PASS	PASS	PASS	PASS	PASS	PASS	PASS
Specification MAX	4.50E-04	6.00E-04	6.00E-04	6.00E-04	7.50E-04	7.50E-04	7.50E-04
Status	PASS	PASS	PASS	PASS	PASS	PASS	PASS

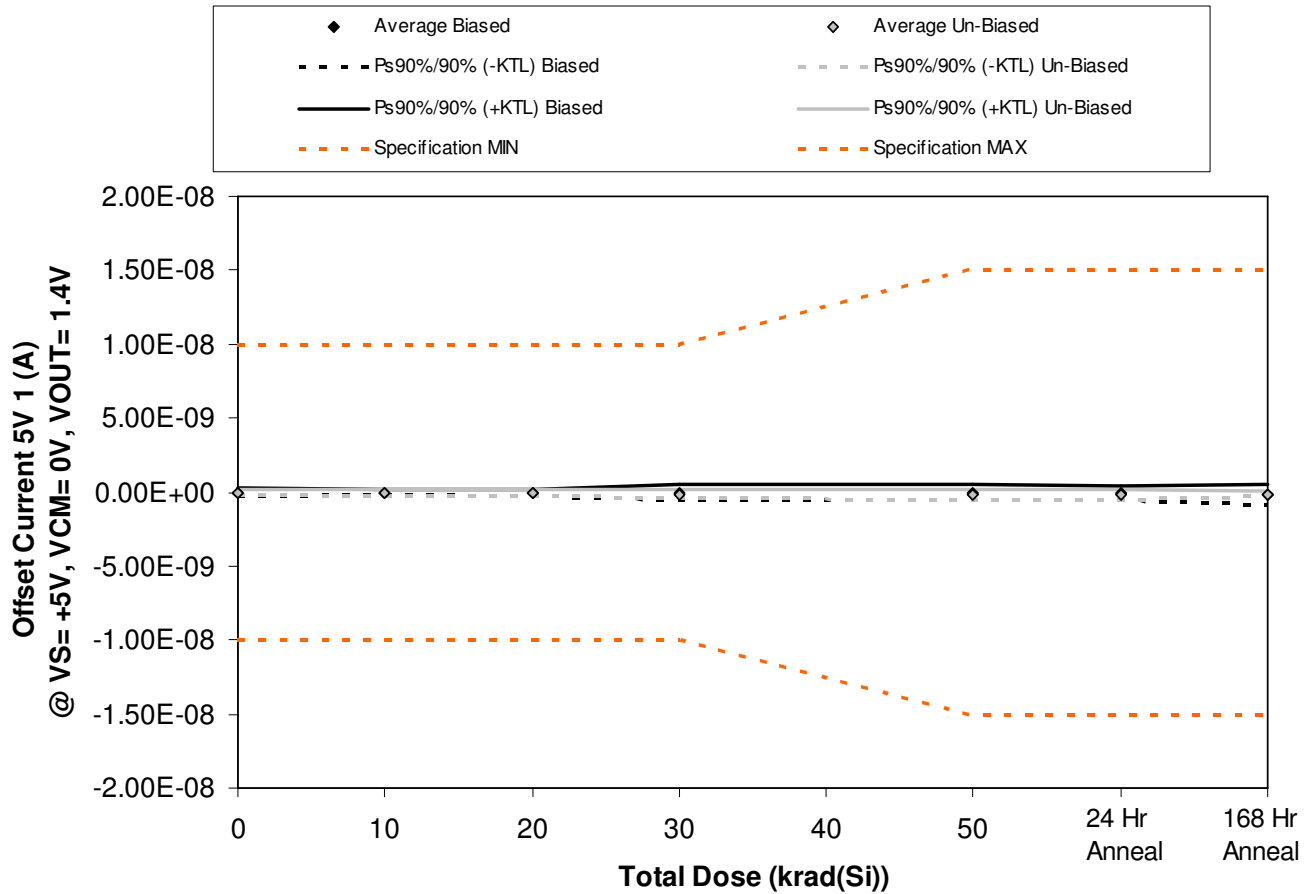

Figure 5.53. Plot of Offset Current 5V 1 (A) @ VS= +5V, VCM= 0V, VOUT= 1.4V versus total dose. The solid diamonds are the average of the measured data points for the samples irradiated under electrical bias while the shaded diamonds are the average of the measured data points for the samples irradiated with all pins tied to ground. The black lines (solid and/or dashed) are the average of the data points after application of the KTL statistics on the samples irradiated under electrical bias while the gray lines (solid and/or dashed) are the average of the data points after application of the KTL statistics on the samples irradiated in the unbiased condition. The red dotted line(s) are the pre- and/or post-irradiation minimum and/or maximum specification value as defined in the datasheet and/or test plan.



**ELDRS Report
12-900 130307 R1.0**

**Aeroflex RAD
5017 N. 30th Street
Colorado Springs, CO 80919
(719) 531-0800**

Table 5.53. Raw data for Offset Current 5V 1 (A) @ VS= +5V, VCM= 0V, VOUT= 1.4V versus total dose, including the statistical analysis, specification and the status of the testing (pass/fail).

Offset Current 5V 1 (A) @ VS= +5V, VCM= 0V, VOUT= 1.4V	Total Dose (krad(Si))					24 Hr Anneal	168 Hr Anneal
	Device	10	20	30	50		
59	-1.01E-10	-5.60E-11	-5.90E-11	-2.15E-10	-2.93E-10	-2.81E-10	-5.31E-10
149	-2.10E-11	-1.00E-11	3.50E-11	-3.80E-11	8.80E-11	8.50E-11	4.30E-11
233	-1.39E-10	-1.32E-10	-1.53E-10	-1.01E-10	-1.10E-10	-1.01E-10	-9.00E-12
310	4.50E-11	1.70E-11	7.60E-11	2.91E-10	1.93E-10	1.63E-10	7.50E-11
393	1.04E-10	5.90E-11	-6.60E-11	-5.20E-11	-6.10E-11	-1.28E-10	-2.92E-10
443	2.10E-11	5.60E-11	-2.80E-11	-1.77E-10	-1.04E-10	-1.87E-10	-1.63E-10
516	5.20E-11	7.00E-12	6.90E-11	-7.00E-12	-3.10E-11	2.00E-12	-6.00E-12
574	-5.90E-11	-1.53E-10	-1.04E-10	-2.88E-10	-3.93E-10	-3.10E-10	-1.91E-10
589	-8.70E-11	-1.21E-10	-1.56E-10	-1.60E-10	-8.50E-11	-1.27E-10	-1.61E-10
732	-6.90E-11	-4.50E-11	-9.40E-11	-1.42E-10	-2.63E-10	-2.21E-10	-1.22E-10
829	-1.01E-10	-9.70E-11	-1.01E-10	-9.40E-11	-7.00E-11	-1.05E-10	-9.60E-11
Biased Statistics							
Average Biased	-2.24E-11	-2.44E-11	-3.34E-11	-2.30E-11	-3.66E-11	-5.24E-11	-1.43E-10
Std Dev Biased	1.00E-10	7.32E-11	9.04E-11	1.89E-10	1.87E-10	1.77E-10	2.61E-10
Ps90%/90% (+KTL) Biased	2.53E-10	1.76E-10	2.14E-10	4.95E-10	4.76E-10	4.34E-10	5.73E-10
Ps90%/90% (-KTL) Biased	-2.98E-10	-2.25E-10	-2.81E-10	-5.41E-10	-5.50E-10	-5.38E-10	-8.59E-10
Un-Biased Statistics							
Average Un-Biased	-2.84E-11	-5.12E-11	-6.26E-11	-1.55E-10	-1.75E-10	-1.69E-10	-1.29E-10
Std Dev Un-Biased	6.11E-11	8.68E-11	8.65E-11	1.00E-10	1.49E-10	1.16E-10	7.28E-11
Ps90%/90% (+KTL) Un-Biased	1.39E-10	1.87E-10	1.75E-10	1.20E-10	2.34E-10	1.50E-10	7.10E-11
Ps90%/90% (-KTL) Un-Biased	-1.96E-10	-2.89E-10	-3.00E-10	-4.30E-10	-5.85E-10	-4.87E-10	-3.28E-10
Specification MIN	-1.00E-08	-1.00E-08	-1.00E-08	-1.00E-08	-1.50E-08	-1.50E-08	-1.50E-08
Status	PASS	PASS	PASS	PASS	PASS	PASS	PASS
Specification MAX	1.00E-08	1.00E-08	1.00E-08	1.00E-08	1.50E-08	1.50E-08	1.50E-08
Status	PASS	PASS	PASS	PASS	PASS	PASS	PASS

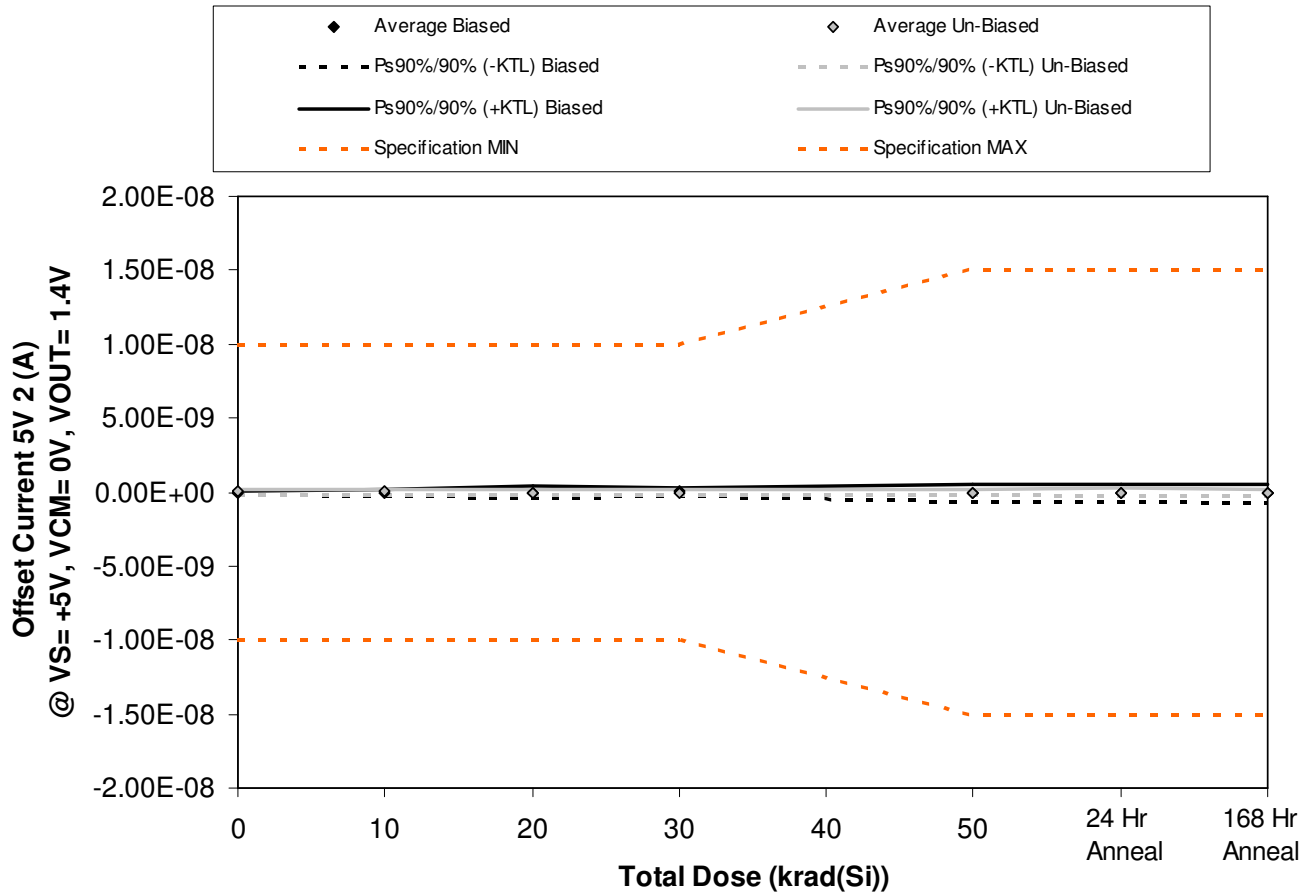

Figure 5.54. Plot of Offset Current 5V 2 (A) @ VS= +5V, VCM= 0V, VOUT= 1.4V versus total dose. The solid diamonds are the average of the measured data points for the samples irradiated under electrical bias while the shaded diamonds are the average of the measured data points for the samples irradiated with all pins tied to ground. The black lines (solid and/or dashed) are the average of the data points after application of the KTL statistics on the samples irradiated under electrical bias while the gray lines (solid and/or dashed) are the average of the data points after application of the KTL statistics on the samples irradiated in the unbiased condition. The red dotted line(s) are the pre- and/or post-irradiation minimum and/or maximum specification value as defined in the datasheet and/or test plan.



**ELDRS Report
12-900 130307 R1.0**

**Aeroflex RAD
5017 N. 30th Street
Colorado Springs, CO 80919
(719) 531-0800**

Table 5.54. Raw data for Offset Current 5V 2 (A) @ VS= +5V, VCM= 0V, VOUT= 1.4V versus total dose, including the statistical analysis, specification and the status of the testing (pass/fail).

Offset Current 5V 2 (A) @ VS= +5V, VCM= 0V, VOUT= 1.4V	Total Dose (krad(Si))					24 Hr Anneal	168 Hr Anneal
	Device		10	20	30		
59	-2.80E-11	5.60E-11	3.50E-11	1.21E-10	1.22E-10	8.50E-11	-3.00E-11
149	-5.20E-11	-7.00E-12	6.90E-11	7.00E-12	1.20E-10	8.70E-11	6.30E-11
233	-4.50E-11	-1.04E-10	2.10E-11	-4.20E-11	-2.74E-10	-2.26E-10	-2.54E-10
310	-6.60E-11	1.40E-11	3.80E-11	1.11E-10	1.12E-10	1.10E-10	7.70E-11
393	-1.49E-10	-1.98E-10	-2.64E-10	-1.46E-10	-2.77E-10	-3.77E-10	-4.31E-10
443	4.50E-11	2.80E-11	-4.90E-11	-2.10E-11	-5.70E-11	-7.10E-11	1.00E-11
516	-1.00E-11	-3.10E-11	-7.60E-11	-1.70E-11	-4.40E-11	-2.60E-11	-6.60E-11
574	1.42E-10	1.49E-10	8.30E-11	8.70E-11	5.90E-11	1.29E-10	7.10E-11
589	-3.80E-11	1.70E-11	-5.90E-11	-7.60E-11	-4.20E-11	1.50E-11	-6.10E-11
732	-4.90E-11	2.10E-11	-4.20E-11	-3.80E-11	-1.34E-10	-1.69E-10	-1.31E-10
829	-7.30E-11	-4.50E-11	-4.90E-11	-3.50E-11	-6.00E-11	-6.10E-11	-6.00E-11
Biased Statistics							
Average Biased	-6.80E-11	-4.78E-11	-2.02E-11	1.02E-11	-3.94E-11	-6.42E-11	-1.15E-10
Std Dev Biased	4.73E-11	1.02E-10	1.37E-10	1.11E-10	2.16E-10	2.23E-10	2.21E-10
Ps90%/90% (+KTL) Biased	6.17E-11	2.33E-10	3.57E-10	3.15E-10	5.52E-10	5.48E-10	4.90E-10
Ps90%/90% (-KTL) Biased	-1.98E-10	-3.29E-10	-3.97E-10	-2.95E-10	-6.30E-10	-6.77E-10	-7.20E-10
Un-Biased Statistics							
Average Un-Biased	1.80E-11	3.68E-11	-2.86E-11	-1.30E-11	-4.36E-11	-2.44E-11	-3.54E-11
Std Dev Un-Biased	7.83E-11	6.69E-11	6.37E-11	6.06E-11	6.87E-11	1.10E-10	7.76E-11
Ps90%/90% (+KTL) Un-Biased	2.33E-10	2.20E-10	1.46E-10	1.53E-10	1.45E-10	2.76E-10	1.77E-10
Ps90%/90% (-KTL) Un-Biased	-1.97E-10	-1.47E-10	-2.03E-10	-1.79E-10	-2.32E-10	-3.25E-10	-2.48E-10
Specification MIN	-1.00E-08	-1.00E-08	-1.00E-08	-1.00E-08	-1.50E-08	-1.50E-08	-1.50E-08
Status	PASS	PASS	PASS	PASS	PASS	PASS	PASS
Specification MAX	1.00E-08	1.00E-08	1.00E-08	1.00E-08	1.50E-08	1.50E-08	1.50E-08
Status	PASS	PASS	PASS	PASS	PASS	PASS	PASS

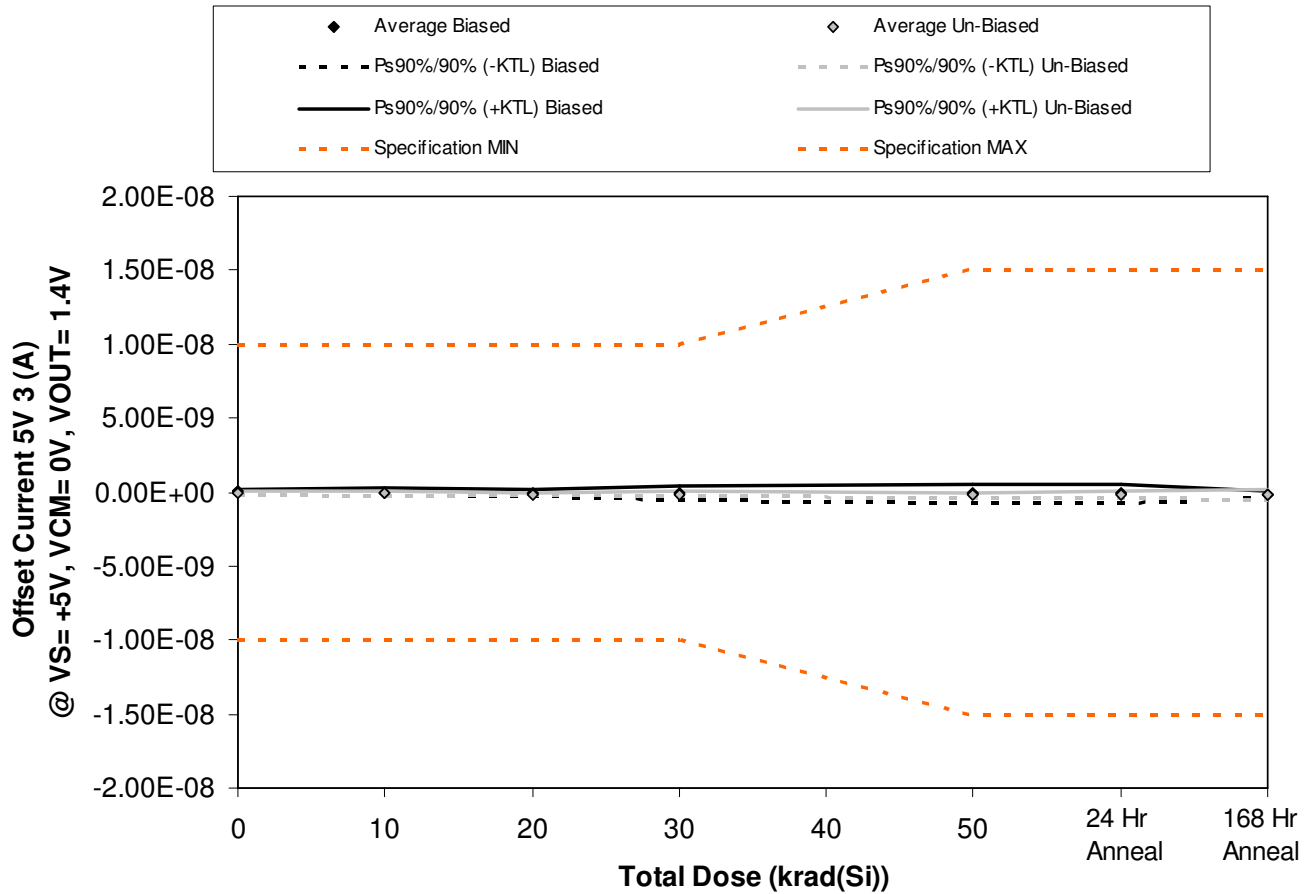

Figure 5.55. Plot of Offset Current 5V 3 (A) @ VS= +5V, VCM= 0V, VOUT= 1.4V versus total dose. The solid diamonds are the average of the measured data points for the samples irradiated under electrical bias while the shaded diamonds are the average of the measured data points for the samples irradiated with all pins tied to ground. The black lines (solid and/or dashed) are the average of the data points after application of the KTL statistics on the samples irradiated under electrical bias while the gray lines (solid and/or dashed) are the average of the data points after application of the KTL statistics on the samples irradiated in the unbiased condition. The red dotted line(s) are the pre- and/or post-irradiation minimum and/or maximum specification value as defined in the datasheet and/or test plan.



**ELDRS Report
12-900 130307 R1.0**

**Aeroflex RAD
5017 N. 30th Street
Colorado Springs, CO 80919
(719) 531-0800**

Table 5.55. Raw data for Offset Current 5V 3 (A) @ VS= +5V, VCM= 0V, VOUT= 1.4V versus total dose, including the statistical analysis, specification and the status of the testing (pass/fail).

Offset Current 5V 3 (A) @ VS= +5V, VCM= 0V, VOUT= 1.4V	Total Dose (krad(Si))					24 Hr Anneal	168 Hr Anneal
	Device	10	20	30	50		
59	8.30E-11	5.90E-11	-1.70E-11	1.87E-10	1.80E-10	1.91E-10	-1.40E-10
149	3.10E-11	9.40E-11	3.00E-12	3.10E-11	8.90E-11	7.20E-11	-1.83E-10
233	0.00E+00	7.00E-12	-2.80E-11	-2.19E-10	-1.20E-10	-9.60E-11	3.00E-12
310	-3.10E-11	-1.01E-10	-1.21E-10	-1.91E-10	-2.34E-10	-2.87E-10	-8.10E-11
393	-3.80E-11	-1.08E-10	-1.60E-10	-1.39E-10	-3.93E-10	-3.61E-10	-2.12E-10
443	-2.80E-11	-1.14E-10	-1.25E-10	-1.18E-10	-2.00E-10	-1.61E-10	-2.04E-10
516	-1.60E-10	-1.73E-10	-1.84E-10	-2.19E-10	-2.44E-10	-2.46E-10	-3.00E-10
574	-3.10E-11	-7.60E-11	-9.70E-11	-1.70E-11	-1.27E-10	-9.10E-11	-1.17E-10
589	-3.50E-11	1.70E-11	-1.14E-10	-8.00E-11	-1.52E-10	-1.43E-10	-3.30E-11
732	-9.70E-11	-1.08E-10	-9.70E-11	-1.70E-10	-3.07E-10	-3.08E-10	-3.24E-10
829	1.42E-10	1.21E-10	1.08E-10	1.18E-10	1.22E-10	1.12E-10	1.29E-10
Biased Statistics							
Average Biased	9.00E-12	-9.80E-12	-6.46E-11	-6.62E-11	-9.56E-11	-9.62E-11	-1.23E-10
Std Dev Biased	4.96E-11	9.19E-11	7.15E-11	1.72E-10	2.34E-10	2.33E-10	8.58E-11
Ps90%/90% (+KTL) Biased	1.45E-10	2.42E-10	1.31E-10	4.04E-10	5.45E-10	5.43E-10	1.13E-10
Ps90%/90% (-KTL) Biased	-1.27E-10	-2.62E-10	-2.61E-10	-5.37E-10	-7.36E-10	-7.35E-10	-3.58E-10
Un-Biased Statistics							
Average Un-Biased	-7.02E-11	-9.08E-11	-1.23E-10	-1.21E-10	-2.06E-10	-1.90E-10	-1.96E-10
Std Dev Un-Biased	5.77E-11	6.97E-11	3.59E-11	7.83E-11	7.22E-11	8.65E-11	1.23E-10
Ps90%/90% (+KTL) Un-Biased	8.81E-11	1.00E-10	-2.49E-11	9.38E-11	-8.09E-12	4.73E-11	1.40E-10
Ps90%/90% (-KTL) Un-Biased	-2.29E-10	-2.82E-10	-2.22E-10	-3.35E-10	-4.04E-10	-4.27E-10	-5.32E-10
Specification MIN	-1.00E-08	-1.00E-08	-1.00E-08	-1.00E-08	-1.50E-08	-1.50E-08	-1.50E-08
Status	PASS	PASS	PASS	PASS	PASS	PASS	PASS
Specification MAX	1.00E-08	1.00E-08	1.00E-08	1.00E-08	1.50E-08	1.50E-08	1.50E-08
Status	PASS	PASS	PASS	PASS	PASS	PASS	PASS

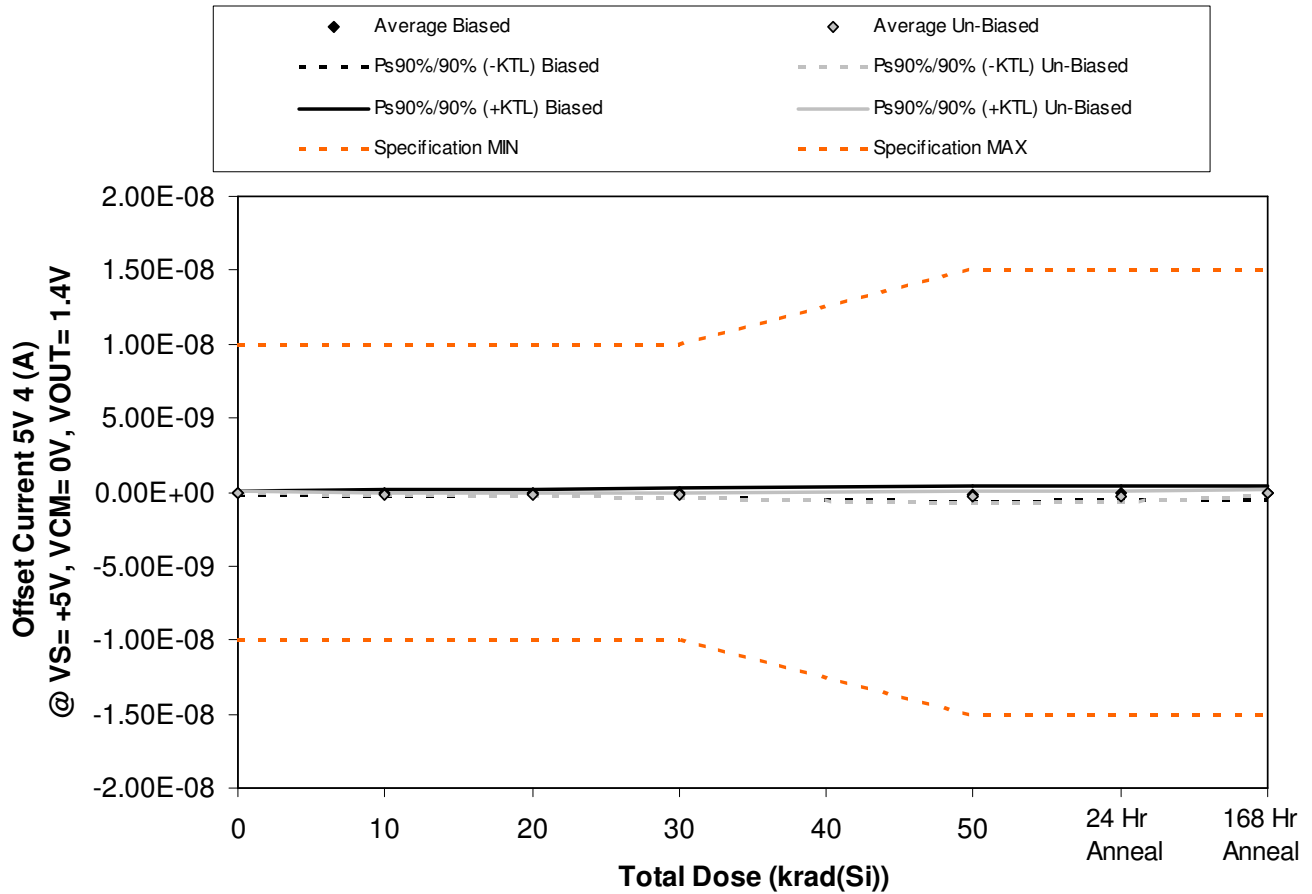

Figure 5.56. Plot of Offset Current 5V 4 (A) @ VS= +5V, VCM= 0V, VOUT= 1.4V versus total dose. The solid diamonds are the average of the measured data points for the samples irradiated under electrical bias while the shaded diamonds are the average of the measured data points for the samples irradiated with all pins tied to ground. The black lines (solid and/or dashed) are the average of the data points after application of the KTL statistics on the samples irradiated under electrical bias while the gray lines (solid and/or dashed) are the average of the data points after application of the KTL statistics on the samples irradiated in the unbiased condition. The red dotted line(s) are the pre- and/or post-irradiation minimum and/or maximum specification value as defined in the datasheet and/or test plan.



**ELDRS Report
12-900 130307 R1.0**

**Aeroflex RAD
5017 N. 30th Street
Colorado Springs, CO 80919
(719) 531-0800**

Table 5.56. Raw data for Offset Current 5V 4 (A) @ VS= +5V, VCM= 0V, VOUT= 1.4V versus total dose, including the statistical analysis, specification and the status of the testing (pass/fail).

Offset Current 5V 4 (A) @ VS= +5V, VCM= 0V, VOUT= 1.4V	Total Dose (krad(Si))						24 Hr Anneal	168 Hr Anneal
	Device	10	20	30	50			
59	7.00E-12	-5.20E-11	-4.20E-11	-1.25E-10	-2.80E-11	1.20E-11	8.90E-11	
149	-9.70E-11	-1.77E-10	-1.49E-10	-2.71E-10	-2.25E-10	-1.70E-10	-2.43E-10	
233	0.00E+00	-2.10E-11	-4.20E-11	-9.00E-11	-9.30E-11	-1.04E-10	2.80E-11	
310	-6.90E-11	-3.50E-11	4.20E-11	9.00E-11	1.03E-10	1.03E-10	1.41E-10	
393	-3.10E-11	3.00E-12	-1.35E-10	-9.00E-11	-3.58E-10	-3.37E-10	-2.23E-10	
443	2.80E-11	-9.40E-11	-2.46E-10	-2.81E-10	-3.66E-10	-3.64E-10	-1.69E-10	
516	-3.80E-11	-1.56E-10	-2.39E-10	-2.08E-10	-4.49E-10	-3.48E-10	-2.70E-11	
574	1.00E-11	-1.21E-10	-1.56E-10	-2.53E-10	-3.47E-10	-3.12E-10	-3.00E-11	
589	-7.00E-12	-1.53E-10	-1.35E-10	-2.46E-10	-3.46E-10	-3.58E-10	-5.20E-11	
732	-3.10E-11	-9.40E-11	-1.39E-10	-1.14E-10	-6.60E-11	-9.00E-11	3.00E-12	
829	7.00E-12	2.80E-11	1.40E-11	1.00E-11	5.00E-12	-1.10E-11	4.00E-12	
Biased Statistics								
Average Biased	-3.80E-11	-5.64E-11	-6.52E-11	-9.72E-11	-1.20E-10	-9.92E-11	-4.16E-11	
Std Dev Biased	4.46E-11	7.04E-11	7.82E-11	1.29E-10	1.78E-10	1.69E-10	1.79E-10	
Ps90%/90% (+KTL) Biased	8.43E-11	1.37E-10	1.49E-10	2.55E-10	3.68E-10	3.65E-10	4.50E-10	
Ps90%/90% (-KTL) Biased	-1.60E-10	-2.49E-10	-2.80E-10	-4.50E-10	-6.08E-10	-5.64E-10	-5.33E-10	
Un-Biased Statistics								
Average Un-Biased	-7.60E-12	-1.24E-10	-1.83E-10	-2.20E-10	-3.15E-10	-2.94E-10	-5.50E-11	
Std Dev Un-Biased	2.76E-11	3.03E-11	5.49E-11	6.49E-11	1.45E-10	1.16E-10	6.67E-11	
Ps90%/90% (+KTL) Un-Biased	6.81E-11	-4.05E-11	-3.24E-11	-4.24E-11	8.38E-11	2.38E-11	1.28E-10	
Ps90%/90% (-KTL) Un-Biased	-8.33E-11	-2.07E-10	-3.34E-10	-3.98E-10	-7.13E-10	-6.13E-10	-2.38E-10	
Specification MIN	-1.00E-08	-1.00E-08	-1.00E-08	-1.00E-08	-1.50E-08	-1.50E-08	-1.50E-08	
Status	PASS	PASS	PASS	PASS	PASS	PASS	PASS	
Specification MAX	1.00E-08	1.00E-08	1.00E-08	1.00E-08	1.50E-08	1.50E-08	1.50E-08	
Status	PASS	PASS	PASS	PASS	PASS	PASS	PASS	

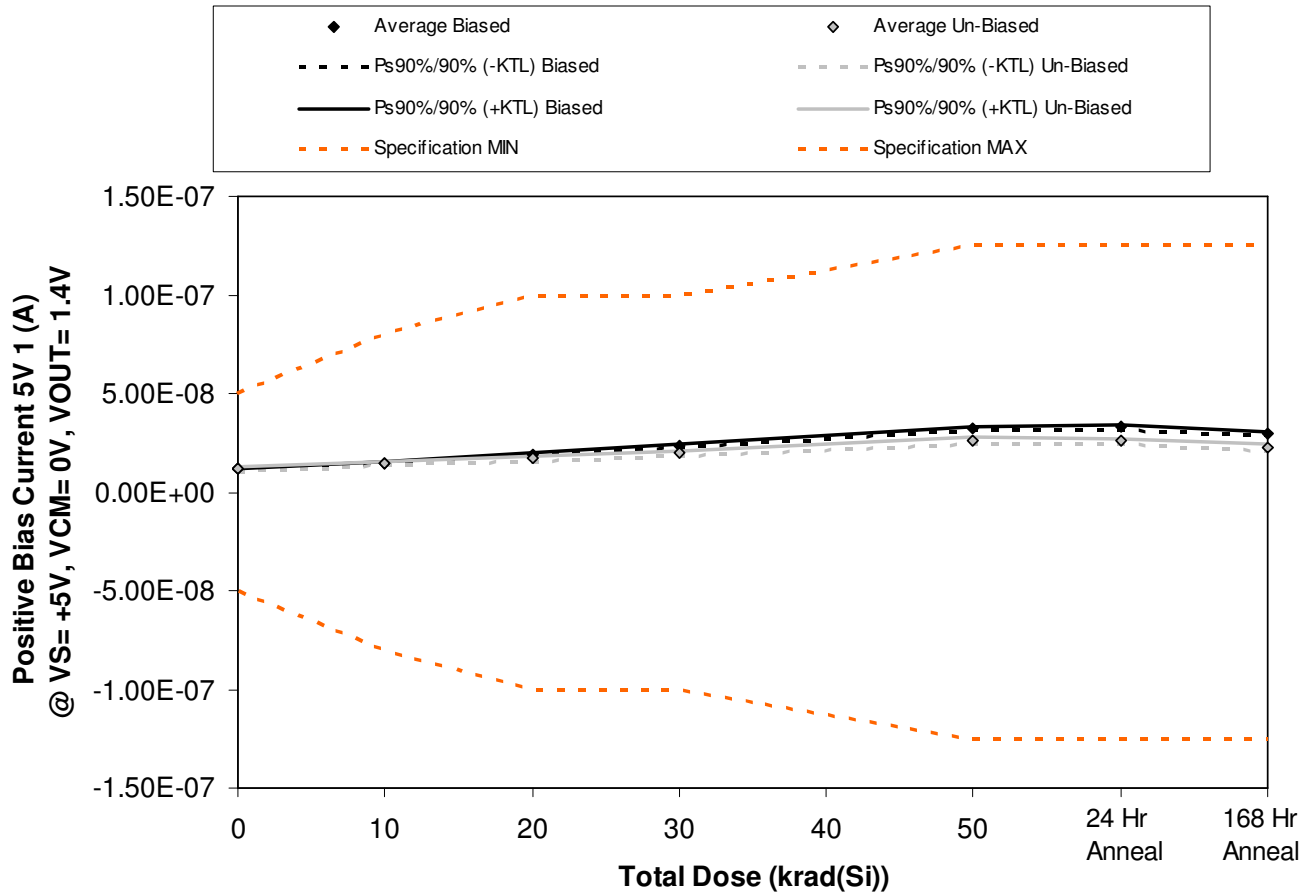

Figure 5.57. Plot of Positive Bias Current 5V 1 (A) @ VS= +5V, VCM= 0V, VOUT= 1.4V versus total dose. The solid diamonds are the average of the measured data points for the samples irradiated under electrical bias while the shaded diamonds are the average of the measured data points for the samples irradiated with all pins tied to ground. The black lines (solid and/or dashed) are the average of the data points after application of the KTL statistics on the samples irradiated under electrical bias while the gray lines (solid and/or dashed) are the average of the data points after application of the KTL statistics on the samples irradiated in the unbiased condition. The red dotted line(s) are the pre- and/or post-irradiation minimum and/or maximum specification value as defined in the datasheet and/or test plan.



**ELDRS Report
12-900 130307 R1.0**

**Aeroflex RAD
5017 N. 30th Street
Colorado Springs, CO 80919
(719) 531-0800**

Table 5.57. Raw data for Positive Bias Current 5V 1 (A) @ VS= +5V, VCM= 0V, VOUT= 1.4V versus total dose, including the statistical analysis, specification and the status of the testing (pass/fail).

Positive Bias Current 5V 1 (A) @ VS= +5V, VCM= 0V, VOUT= 1.4V		Total Dose (krad(Si))					24 Hr Anneal	168 Hr Anneal
		Device	10	20	30	50		
59	1.19E-08	1.52E-08	1.94E-08	2.35E-08	3.28E-08	3.30E-08	3.01E-08	
149	1.16E-08	1.47E-08	1.89E-08	2.31E-08	3.22E-08	3.24E-08	2.90E-08	
233	1.20E-08	1.50E-08	1.93E-08	2.33E-08	3.25E-08	3.27E-08	2.97E-08	
310	1.17E-08	1.48E-08	1.91E-08	2.30E-08	3.24E-08	3.26E-08	2.97E-08	
393	1.16E-08	1.50E-08	1.95E-08	2.37E-08	3.32E-08	3.34E-08	3.01E-08	
443	1.18E-08	1.46E-08	1.75E-08	2.02E-08	2.64E-08	2.62E-08	2.30E-08	
516	1.12E-08	1.40E-08	1.66E-08	1.93E-08	2.52E-08	2.50E-08	2.20E-08	
574	1.14E-08	1.43E-08	1.70E-08	1.96E-08	2.57E-08	2.55E-08	2.23E-08	
589	1.23E-08	1.50E-08	1.79E-08	2.05E-08	2.66E-08	2.65E-08	2.36E-08	
732	1.17E-08	1.43E-08	1.71E-08	1.96E-08	2.58E-08	2.55E-08	2.26E-08	
829	1.24E-08	1.24E-08	1.23E-08	1.24E-08	1.24E-08	1.24E-08	1.24E-08	
Biased Statistics								
Average Biased	1.18E-08	1.49E-08	1.92E-08	2.33E-08	3.26E-08	3.28E-08	2.97E-08	
Std Dev Biased	1.88E-10	1.98E-10	2.18E-10	2.66E-10	3.59E-10	3.88E-10	4.28E-10	
Ps90%/90% (+KTL) Biased	1.23E-08	1.55E-08	1.98E-08	2.40E-08	3.36E-08	3.39E-08	3.09E-08	
Ps90%/90% (-KTL) Biased	1.13E-08	1.44E-08	1.86E-08	2.26E-08	3.16E-08	3.17E-08	2.85E-08	
Un-Biased Statistics								
Average Un-Biased	1.17E-08	1.44E-08	1.72E-08	1.98E-08	2.60E-08	2.57E-08	2.27E-08	
Std Dev Un-Biased	4.22E-10	3.81E-10	4.82E-10	4.95E-10	5.76E-10	5.99E-10	6.23E-10	
Ps90%/90% (+KTL) Un-Biased	1.28E-08	1.55E-08	1.85E-08	2.12E-08	2.75E-08	2.74E-08	2.44E-08	
Ps90%/90% (-KTL) Un-Biased	1.05E-08	1.34E-08	1.59E-08	1.85E-08	2.44E-08	2.41E-08	2.10E-08	
Specification MIN	-5.00E-08	-8.00E-08	-1.00E-07	-1.00E-07	-1.25E-07	-1.25E-07	-1.25E-07	
Status	PASS	PASS	PASS	PASS	PASS	PASS	PASS	
Specification MAX	5.00E-08	8.00E-08	1.00E-07	1.00E-07	1.25E-07	1.25E-07	1.25E-07	
Status	PASS	PASS	PASS	PASS	PASS	PASS	PASS	

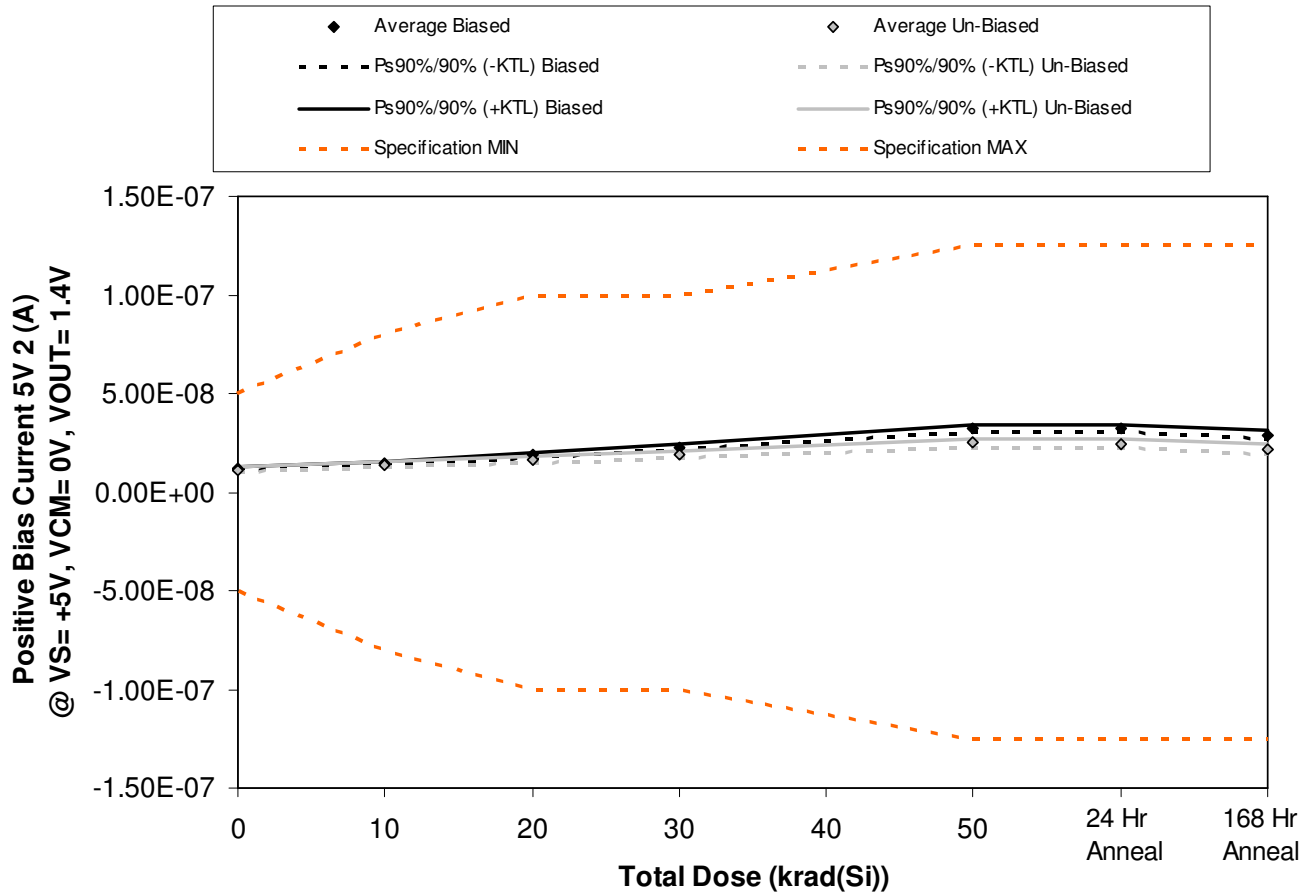

Figure 5.58. Plot of Positive Bias Current 5V 2 (A) @ VS= +5V, VCM= 0V, VOUT= 1.4V versus total dose. The solid diamonds are the average of the measured data points for the samples irradiated under electrical bias while the shaded diamonds are the average of the measured data points for the samples irradiated with all pins tied to ground. The black lines (solid and/or dashed) are the average of the data points after application of the KTL statistics on the samples irradiated under electrical bias while the gray lines (solid and/or dashed) are the average of the data points after application of the KTL statistics on the samples irradiated in the unbiased condition. The red dotted line(s) are the pre- and/or post-irradiation minimum and/or maximum specification value as defined in the datasheet and/or test plan.



**ELDRS Report
12-900 130307 R1.0**

**Aeroflex RAD
5017 N. 30th Street
Colorado Springs, CO 80919
(719) 531-0800**

Table 5.58. Raw data for Positive Bias Current 5V 2 (A) @ VS= +5V, VCM= 0V, VOUT= 1.4V versus total dose, including the statistical analysis, specification and the status of the testing (pass/fail).

Positive Bias Current 5V 2 (A) @ VS= +5V, VCM= 0V, VOUT= 1.4V	Total Dose (krad(Si))					24 Hr Anneal	168 Hr Anneal
	Device	10	20	30	50		
59	1.14E-08	1.44E-08	1.85E-08	2.24E-08	3.15E-08	3.18E-08	2.90E-08
149	1.11E-08	1.41E-08	1.82E-08	2.22E-08	3.11E-08	3.13E-08	2.80E-08
233	1.17E-08	1.47E-08	1.89E-08	2.30E-08	3.25E-08	3.26E-08	2.97E-08
310	1.20E-08	1.50E-08	1.93E-08	2.33E-08	3.25E-08	3.26E-08	2.97E-08
393	1.16E-08	1.47E-08	1.90E-08	2.32E-08	3.25E-08	3.28E-08	2.93E-08
443	1.08E-08	1.33E-08	1.60E-08	1.84E-08	2.43E-08	2.41E-08	2.10E-08
516	1.14E-08	1.40E-08	1.67E-08	1.92E-08	2.52E-08	2.50E-08	2.20E-08
574	1.07E-08	1.33E-08	1.59E-08	1.84E-08	2.41E-08	2.39E-08	2.09E-08
589	1.19E-08	1.45E-08	1.73E-08	1.99E-08	2.61E-08	2.58E-08	2.30E-08
732	1.15E-08	1.41E-08	1.67E-08	1.93E-08	2.53E-08	2.51E-08	2.20E-08
829	1.12E-08	1.12E-08	1.12E-08	1.13E-08	1.12E-08	1.12E-08	1.12E-08
Biased Statistics							
Average Biased	1.16E-08	1.46E-08	1.88E-08	2.28E-08	3.20E-08	3.22E-08	2.91E-08
Std Dev Biased	3.29E-10	3.35E-10	4.26E-10	4.71E-10	6.51E-10	6.48E-10	6.95E-10
Ps90%/90% (+KTL) Biased	1.25E-08	1.55E-08	1.99E-08	2.41E-08	3.38E-08	3.40E-08	3.10E-08
Ps90%/90% (-KTL) Biased	1.07E-08	1.36E-08	1.76E-08	2.15E-08	3.02E-08	3.04E-08	2.72E-08
Un-Biased Statistics							
Average Un-Biased	1.12E-08	1.39E-08	1.65E-08	1.91E-08	2.50E-08	2.48E-08	2.18E-08
Std Dev Un-Biased	5.10E-10	5.24E-10	5.82E-10	6.37E-10	7.97E-10	7.85E-10	8.70E-10
Ps90%/90% (+KTL) Un-Biased	1.26E-08	1.53E-08	1.81E-08	2.08E-08	2.72E-08	2.69E-08	2.42E-08
Ps90%/90% (-KTL) Un-Biased	9.84E-09	1.24E-08	1.49E-08	1.73E-08	2.28E-08	2.26E-08	1.94E-08
Specification MIN	-5.00E-08	-8.00E-08	-1.00E-07	-1.00E-07	-1.25E-07	-1.25E-07	-1.25E-07
Status	PASS	PASS	PASS	PASS	PASS	PASS	PASS
Specification MAX	5.00E-08	8.00E-08	1.00E-07	1.00E-07	1.25E-07	1.25E-07	1.25E-07
Status	PASS	PASS	PASS	PASS	PASS	PASS	PASS

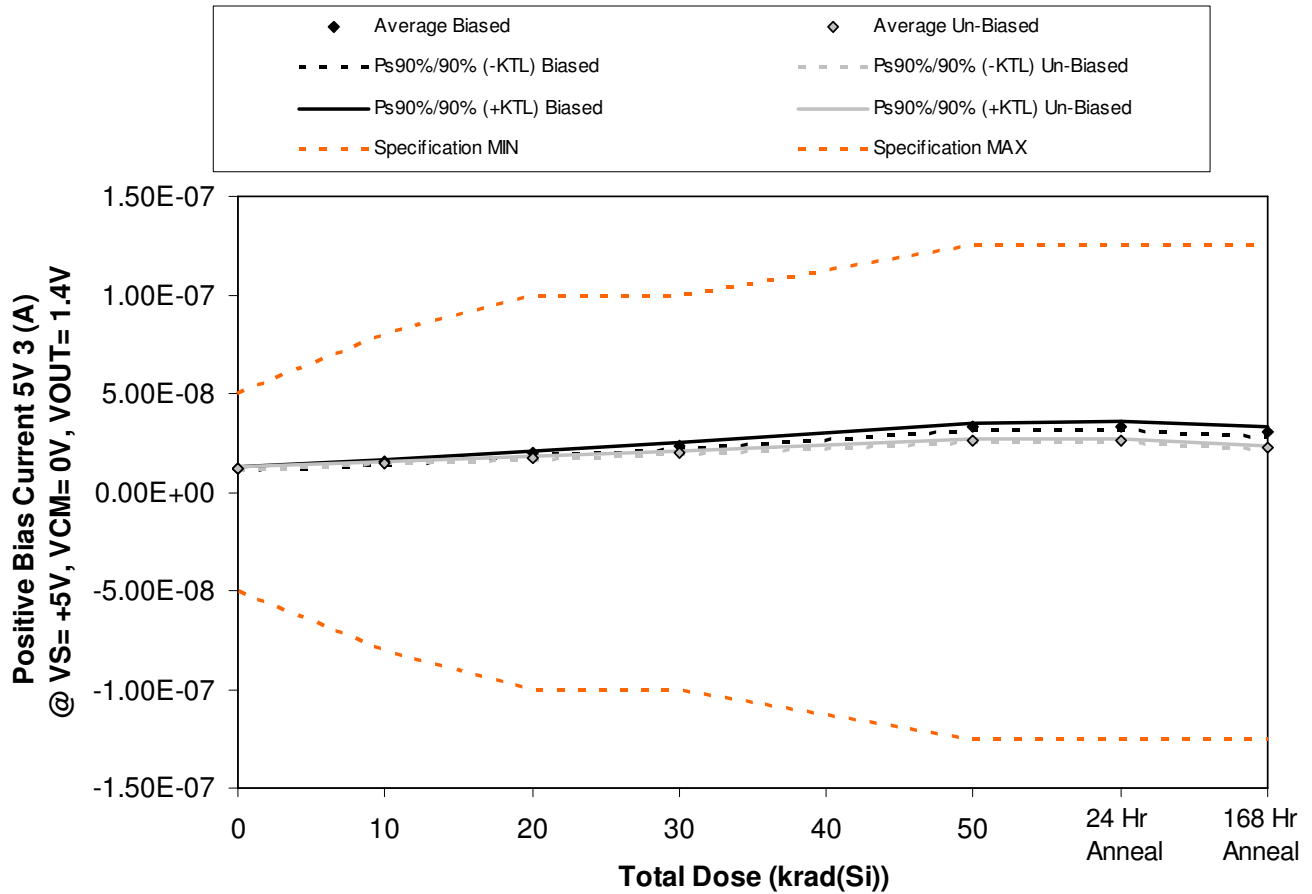

Figure 5.59. Plot of Positive Bias Current 5V 3 (A) @ VS= +5V, VCM= 0V, VOUT= 1.4V versus total dose. The solid diamonds are the average of the measured data points for the samples irradiated under electrical bias while the shaded diamonds are the average of the measured data points for the samples irradiated with all pins tied to ground. The black lines (solid and/or dashed) are the average of the data points after application of the KTL statistics on the samples irradiated under electrical bias while the gray lines (solid and/or dashed) are the average of the data points after application of the KTL statistics on the samples irradiated in the unbiased condition. The red dotted line(s) are the pre- and/or post-irradiation minimum and/or maximum specification value as defined in the datasheet and/or test plan.



**ELDRS Report
12-900 130307 R1.0**

**Aeroflex RAD
5017 N. 30th Street
Colorado Springs, CO 80919
(719) 531-0800**

Table 5.59. Raw data for Positive Bias Current 5V 3 (A) @ VS= +5V, VCM= 0V, VOUT= 1.4V versus total dose, including the statistical analysis, specification and the status of the testing (pass/fail).

Positive Bias Current 5V 3 (A) @ VS= +5V, VCM= 0V, VOUT= 1.4V	Total Dose (krad(Si))					24 Hr Anneal	168 Hr Anneal
	Device		10	20	30		
59	1.25E-08	1.57E-08	2.02E-08	2.43E-08	3.40E-08	3.41E-08	3.15E-08
149	1.17E-08	1.48E-08	1.91E-08	2.32E-08	3.24E-08	3.26E-08	2.93E-08
233	1.15E-08	1.45E-08	1.89E-08	2.30E-08	3.23E-08	3.24E-08	2.93E-08
310	1.23E-08	1.55E-08	2.00E-08	2.43E-08	3.37E-08	3.39E-08	3.10E-08
393	1.18E-08	1.52E-08	1.96E-08	2.39E-08	3.36E-08	3.38E-08	3.03E-08
443	1.19E-08	1.45E-08	1.73E-08	1.99E-08	2.61E-08	2.59E-08	2.28E-08
516	1.20E-08	1.46E-08	1.73E-08	1.98E-08	2.59E-08	2.57E-08	2.27E-08
574	1.18E-08	1.46E-08	1.74E-08	2.00E-08	2.62E-08	2.58E-08	2.28E-08
589	1.23E-08	1.49E-08	1.78E-08	2.05E-08	2.68E-08	2.66E-08	2.35E-08
732	1.20E-08	1.46E-08	1.73E-08	1.99E-08	2.61E-08	2.58E-08	2.29E-08
829	1.16E-08	1.16E-08	1.15E-08	1.16E-08	1.16E-08	1.16E-08	1.16E-08
Biased Statistics							
Average Biased	1.20E-08	1.51E-08	1.95E-08	2.37E-08	3.32E-08	3.33E-08	3.03E-08
Std Dev Biased	4.18E-10	5.01E-10	5.53E-10	5.92E-10	7.93E-10	8.05E-10	1.00E-09
Ps90%/90% (+KTL) Biased	1.31E-08	1.65E-08	2.11E-08	2.54E-08	3.54E-08	3.55E-08	3.30E-08
Ps90%/90% (-KTL) Biased	1.08E-08	1.38E-08	1.80E-08	2.21E-08	3.10E-08	3.11E-08	2.75E-08
Un-Biased Statistics							
Average Un-Biased	1.20E-08	1.46E-08	1.74E-08	2.00E-08	2.62E-08	2.60E-08	2.30E-08
Std Dev Un-Biased	1.91E-10	1.67E-10	2.29E-10	2.71E-10	3.52E-10	3.47E-10	3.40E-10
Ps90%/90% (+KTL) Un-Biased	1.25E-08	1.51E-08	1.81E-08	2.08E-08	2.72E-08	2.69E-08	2.39E-08
Ps90%/90% (-KTL) Un-Biased	1.15E-08	1.42E-08	1.68E-08	1.93E-08	2.53E-08	2.50E-08	2.20E-08
Specification MIN	-5.00E-08	-8.00E-08	-1.00E-07	-1.00E-07	-1.25E-07	-1.25E-07	-1.25E-07
Status	PASS	PASS	PASS	PASS	PASS	PASS	PASS
Specification MAX	5.00E-08	8.00E-08	1.00E-07	1.00E-07	1.25E-07	1.25E-07	1.25E-07
Status	PASS	PASS	PASS	PASS	PASS	PASS	PASS

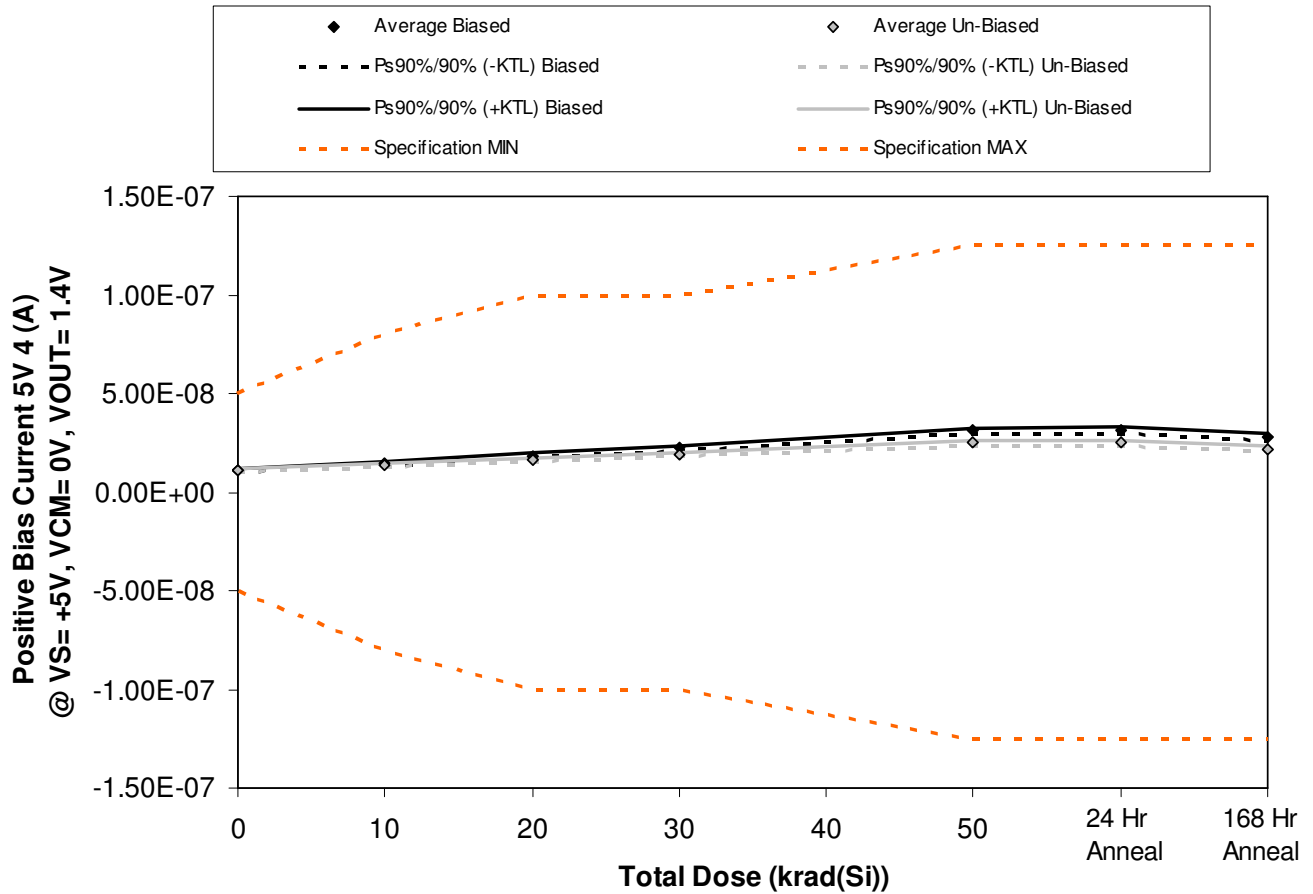

Figure 5.60. Plot of Positive Bias Current 5V 4 (A) @ VS= +5V, VCM= 0V, VOUT= 1.4V versus total dose. The solid diamonds are the average of the measured data points for the samples irradiated under electrical bias while the shaded diamonds are the average of the measured data points for the samples irradiated with all pins tied to ground. The black lines (solid and/or dashed) are the average of the data points after application of the KTL statistics on the samples irradiated under electrical bias while the gray lines (solid and/or dashed) are the average of the data points after application of the KTL statistics on the samples irradiated in the unbiased condition. The red dotted line(s) are the pre- and/or post-irradiation minimum and/or maximum specification value as defined in the datasheet and/or test plan.



**ELDRS Report
12-900 130307 R1.0**

**Aeroflex RAD
5017 N. 30th Street
Colorado Springs, CO 80919
(719) 531-0800**

Table 5.60. Raw data for Positive Bias Current 5V 4 (A) @ VS= +5V, VCM= 0V, VOUT= 1.4V versus total dose, including the statistical analysis, specification and the status of the testing (pass/fail).

Positive Bias Current 5V 4 (A) @ VS= +5V, VCM= 0V, VOUT= 1.4V	Total Dose (krad(Si))					24 Hr Anneal	168 Hr Anneal
	Device		10	20	30		
59	1.16E-08	1.48E-08	1.89E-08	2.28E-08	3.17E-08	3.18E-08	2.89E-08
149	1.11E-08	1.42E-08	1.83E-08	2.22E-08	3.10E-08	3.12E-08	2.79E-08
233	1.10E-08	1.38E-08	1.78E-08	2.16E-08	3.02E-08	3.04E-08	2.75E-08
310	1.15E-08	1.45E-08	1.87E-08	2.25E-08	3.15E-08	3.17E-08	2.88E-08
393	1.08E-08	1.39E-08	1.81E-08	2.20E-08	3.11E-08	3.13E-08	2.79E-08
443	1.13E-08	1.40E-08	1.68E-08	1.93E-08	2.54E-08	2.52E-08	2.19E-08
516	1.09E-08	1.35E-08	1.62E-08	1.87E-08	2.45E-08	2.43E-08	2.13E-08
574	1.09E-08	1.36E-08	1.63E-08	1.88E-08	2.47E-08	2.45E-08	2.13E-08
589	1.18E-08	1.44E-08	1.70E-08	1.97E-08	2.57E-08	2.55E-08	2.25E-08
732	1.14E-08	1.40E-08	1.67E-08	1.93E-08	2.51E-08	2.50E-08	2.19E-08
829	1.19E-08	1.18E-08	1.18E-08	1.19E-08	1.19E-08	1.18E-08	1.18E-08
Biased Statistics							
Average Biased	1.12E-08	1.43E-08	1.84E-08	2.22E-08	3.11E-08	3.13E-08	2.82E-08
Std Dev Biased	3.40E-10	4.20E-10	4.47E-10	4.70E-10	5.68E-10	5.73E-10	6.24E-10
Ps90%/90% (+KTL) Biased	1.21E-08	1.54E-08	1.96E-08	2.35E-08	3.27E-08	3.28E-08	2.99E-08
Ps90%/90% (-KTL) Biased	1.03E-08	1.31E-08	1.71E-08	2.09E-08	2.95E-08	2.97E-08	2.65E-08
Un-Biased Statistics							
Average Un-Biased	1.12E-08	1.39E-08	1.66E-08	1.91E-08	2.51E-08	2.49E-08	2.18E-08
Std Dev Un-Biased	3.95E-10	3.32E-10	3.48E-10	4.01E-10	4.87E-10	5.02E-10	5.12E-10
Ps90%/90% (+KTL) Un-Biased	1.23E-08	1.48E-08	1.75E-08	2.02E-08	2.64E-08	2.63E-08	2.32E-08
Ps90%/90% (-KTL) Un-Biased	1.02E-08	1.30E-08	1.56E-08	1.80E-08	2.37E-08	2.35E-08	2.04E-08
Specification MIN	-5.00E-08	-8.00E-08	-1.00E-07	-1.00E-07	-1.25E-07	-1.25E-07	-1.25E-07
Status	PASS	PASS	PASS	PASS	PASS	PASS	PASS
Specification MAX	5.00E-08	8.00E-08	1.00E-07	1.00E-07	1.25E-07	1.25E-07	1.25E-07
Status	PASS	PASS	PASS	PASS	PASS	PASS	PASS

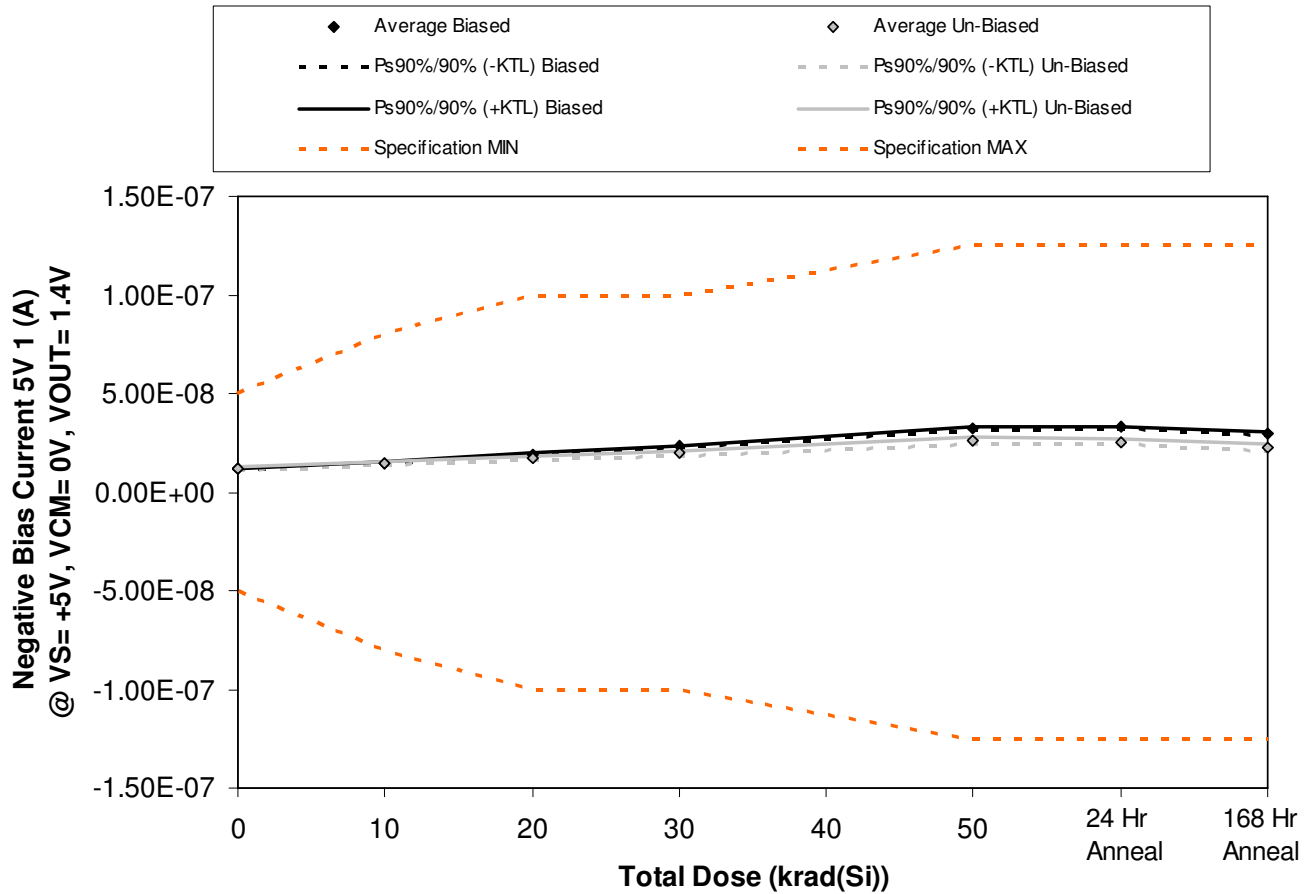

Figure 5.61. Plot of Negative Bias Current 5V 1 (A) @ VS= +5V, VCM= 0V, VOUT= 1.4V versus total dose. The solid diamonds are the average of the measured data points for the samples irradiated under electrical bias while the shaded diamonds are the average of the measured data points for the samples irradiated with all pins tied to ground. The black lines (solid and/or dashed) are the average of the data points after application of the KTL statistics on the samples irradiated under electrical bias while the gray lines (solid and/or dashed) are the average of the data points after application of the KTL statistics on the samples irradiated in the unbiased condition. The red dotted line(s) are the pre- and/or post-irradiation minimum and/or maximum specification value as defined in the datasheet and/or test plan.



**ELDRS Report
12-900 130307 R1.0**

**Aeroflex RAD
5017 N. 30th Street
Colorado Springs, CO 80919
(719) 531-0800**

Table 5.61. Raw data for Negative Bias Current 5V 1 (A) @ VS= +5V, VCM= 0V, VOUT= 1.4V versus total dose, including the statistical analysis, specification and the status of the testing (pass/fail).

Negative Bias Current 5V 1 (A) @ VS= +5V, VCM= 0V, VOUT= 1.4V	Total Dose (krad(Si))					24 Hr Anneal	168 Hr Anneal
	Device		10	20	30		
59	1.19E-08	1.51E-08	1.94E-08	2.33E-08	3.26E-08	3.28E-08	2.97E-08
149	1.16E-08	1.47E-08	1.91E-08	2.31E-08	3.23E-08	3.25E-08	2.91E-08
233	1.19E-08	1.49E-08	1.91E-08	2.32E-08	3.25E-08	3.26E-08	2.98E-08
310	1.18E-08	1.49E-08	1.92E-08	2.33E-08	3.27E-08	3.28E-08	2.98E-08
393	1.17E-08	1.50E-08	1.95E-08	2.36E-08	3.32E-08	3.33E-08	2.98E-08
443	1.18E-08	1.47E-08	1.75E-08	2.01E-08	2.63E-08	2.61E-08	2.28E-08
516	1.13E-08	1.40E-08	1.68E-08	1.92E-08	2.53E-08	2.50E-08	2.21E-08
574	1.13E-08	1.42E-08	1.69E-08	1.94E-08	2.54E-08	2.52E-08	2.21E-08
589	1.23E-08	1.50E-08	1.77E-08	2.04E-08	2.67E-08	2.64E-08	2.35E-08
732	1.18E-08	1.43E-08	1.70E-08	1.95E-08	2.55E-08	2.53E-08	2.25E-08
829	1.23E-08	1.23E-08	1.23E-08	1.23E-08	1.23E-08	1.23E-08	1.23E-08
Biased Statistics							
Average Biased	1.18E-08	1.49E-08	1.92E-08	2.33E-08	3.26E-08	3.28E-08	2.96E-08
Std Dev Biased	1.45E-10	1.58E-10	1.77E-10	1.94E-10	3.17E-10	2.97E-10	2.96E-10
Ps90%/90% (+KTL) Biased	1.22E-08	1.54E-08	1.97E-08	2.38E-08	3.35E-08	3.36E-08	3.04E-08
Ps90%/90% (-KTL) Biased	1.14E-08	1.45E-08	1.88E-08	2.28E-08	3.18E-08	3.20E-08	2.88E-08
Un-Biased Statistics							
Average Un-Biased	1.17E-08	1.44E-08	1.72E-08	1.97E-08	2.58E-08	2.56E-08	2.26E-08
Std Dev Un-Biased	3.91E-10	4.01E-10	3.95E-10	5.05E-10	6.13E-10	5.84E-10	5.88E-10
Ps90%/90% (+KTL) Un-Biased	1.28E-08	1.55E-08	1.83E-08	2.11E-08	2.75E-08	2.72E-08	2.42E-08
Ps90%/90% (-KTL) Un-Biased	1.06E-08	1.33E-08	1.61E-08	1.83E-08	2.42E-08	2.40E-08	2.10E-08
Specification MIN	-5.00E-08	-8.00E-08	-1.00E-07	-1.00E-07	-1.25E-07	-1.25E-07	-1.25E-07
Status	PASS	PASS	PASS	PASS	PASS	PASS	PASS
Specification MAX	5.00E-08	8.00E-08	1.00E-07	1.00E-07	1.25E-07	1.25E-07	1.25E-07
Status	PASS	PASS	PASS	PASS	PASS	PASS	PASS

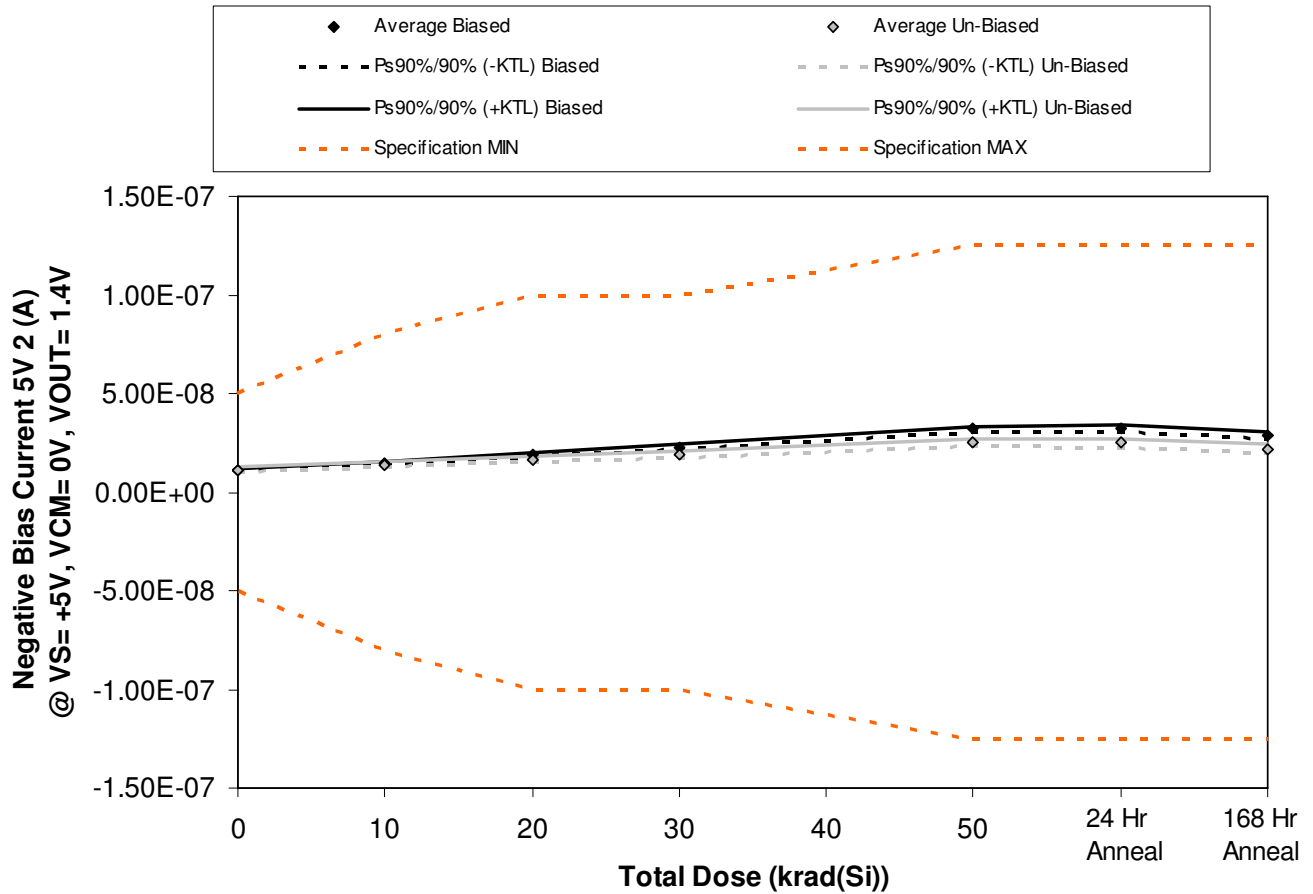

Figure 5.62. Plot of Negative Bias Current 5V 2 (A) @ VS= +5V, VCM= 0V, VOUT= 1.4V versus total dose. The solid diamonds are the average of the measured data points for the samples irradiated under electrical bias while the shaded diamonds are the average of the measured data points for the samples irradiated with all pins tied to ground. The black lines (solid and/or dashed) are the average of the data points after application of the KTL statistics on the samples irradiated under electrical bias while the gray lines (solid and/or dashed) are the average of the data points after application of the KTL statistics on the samples irradiated in the unbiased condition. The red dotted line(s) are the pre- and/or post-irradiation minimum and/or maximum specification value as defined in the datasheet and/or test plan.



**ELDRS Report
12-900 130307 R1.0**

**Aeroflex RAD
5017 N. 30th Street
Colorado Springs, CO 80919
(719) 531-0800**

Table 5.62. Raw data for Negative Bias Current 5V 2 (A) @ VS= +5V, VCM= 0V, VOUT= 1.4V versus total dose, including the statistical analysis, specification and the status of the testing (pass/fail).

Negative Bias Current 5V 2 (A) @ VS= +5V, VCM= 0V, VOUT= 1.4V	Total Dose (krad(Si))					24 Hr Anneal	168 Hr Anneal
	Device	10	20	30	50		
59	1.14E-08	1.45E-08	1.86E-08	2.26E-08	3.16E-08	3.18E-08	2.90E-08
149	1.11E-08	1.41E-08	1.83E-08	2.23E-08	3.13E-08	3.15E-08	2.81E-08
233	1.16E-08	1.46E-08	1.89E-08	2.30E-08	3.22E-08	3.24E-08	2.95E-08
310	1.19E-08	1.50E-08	1.94E-08	2.34E-08	3.26E-08	3.28E-08	2.98E-08
393	1.15E-08	1.45E-08	1.88E-08	2.30E-08	3.23E-08	3.25E-08	2.89E-08
443	1.08E-08	1.34E-08	1.61E-08	1.85E-08	2.43E-08	2.41E-08	2.10E-08
516	1.13E-08	1.40E-08	1.67E-08	1.92E-08	2.52E-08	2.50E-08	2.19E-08
574	1.09E-08	1.35E-08	1.61E-08	1.85E-08	2.43E-08	2.41E-08	2.10E-08
589	1.19E-08	1.46E-08	1.73E-08	1.99E-08	2.60E-08	2.58E-08	2.30E-08
732	1.15E-08	1.40E-08	1.68E-08	1.93E-08	2.52E-08	2.50E-08	2.19E-08
829	1.12E-08	1.12E-08	1.11E-08	1.12E-08	1.12E-08	1.12E-08	1.12E-08
Biased Statistics							
Average Biased	1.15E-08	1.45E-08	1.88E-08	2.28E-08	3.20E-08	3.22E-08	2.91E-08
Std Dev Biased	3.18E-10	3.15E-10	3.78E-10	4.24E-10	5.39E-10	5.40E-10	6.69E-10
Ps90%/90% (+KTL) Biased	1.24E-08	1.54E-08	1.98E-08	2.40E-08	3.35E-08	3.37E-08	3.09E-08
Ps90%/90% (-KTL) Biased	1.06E-08	1.37E-08	1.78E-08	2.17E-08	3.05E-08	3.07E-08	2.72E-08
Un-Biased Statistics							
Average Un-Biased	1.13E-08	1.39E-08	1.66E-08	1.91E-08	2.50E-08	2.48E-08	2.18E-08
Std Dev Un-Biased	4.47E-10	4.97E-10	5.34E-10	6.05E-10	7.24E-10	7.25E-10	8.23E-10
Ps90%/90% (+KTL) Un-Biased	1.25E-08	1.53E-08	1.81E-08	2.07E-08	2.70E-08	2.68E-08	2.40E-08
Ps90%/90% (-KTL) Un-Biased	1.01E-08	1.25E-08	1.51E-08	1.74E-08	2.30E-08	2.28E-08	1.95E-08
Specification MIN	-5.00E-08	-8.00E-08	-1.00E-07	-1.00E-07	-1.25E-07	-1.25E-07	-1.25E-07
Status	PASS	PASS	PASS	PASS	PASS	PASS	PASS
Specification MAX	5.00E-08	8.00E-08	1.00E-07	1.00E-07	1.25E-07	1.25E-07	1.25E-07
Status	PASS	PASS	PASS	PASS	PASS	PASS	PASS

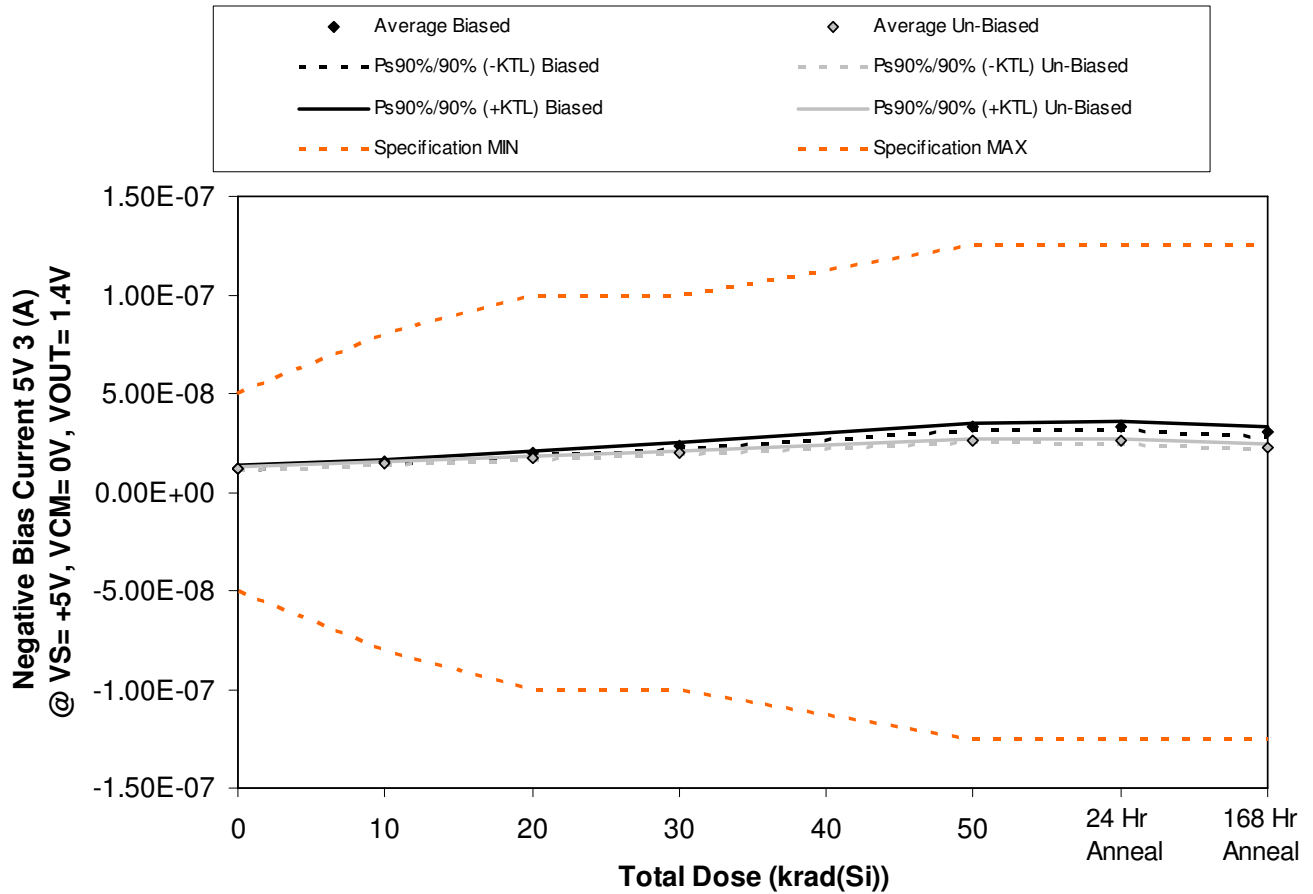

Figure 5.63. Plot of Negative Bias Current 5V 3 (A) @ VS= +5V, VCM= 0V, VOUT= 1.4V versus total dose. The solid diamonds are the average of the measured data points for the samples irradiated under electrical bias while the shaded diamonds are the average of the measured data points for the samples irradiated with all pins tied to ground. The black lines (solid and/or dashed) are the average of the data points after application of the KTL statistics on the samples irradiated under electrical bias while the gray lines (solid and/or dashed) are the average of the data points after application of the KTL statistics on the samples irradiated in the unbiased condition. The red dotted line(s) are the pre- and/or post-irradiation minimum and/or maximum specification value as defined in the datasheet and/or test plan.



**ELDRS Report
12-900 130307 R1.0**

**Aeroflex RAD
5017 N. 30th Street
Colorado Springs, CO 80919
(719) 531-0800**

Table 5.63. Raw data for Negative Bias Current 5V 3 (A) @ VS= +5V, VCM= 0V, VOUT= 1.4V versus total dose, including the statistical analysis, specification and the status of the testing (pass/fail).

Negative Bias Current 5V 3 (A) @ VS= +5V, VCM= 0V, VOUT= 1.4V	Total Dose (krad(Si))					24 Hr Anneal	168 Hr Anneal
	Device		10	20	30		
59	1.26E-08	1.58E-08	2.02E-08	2.45E-08	3.42E-08	3.44E-08	3.14E-08
149	1.17E-08	1.48E-08	1.92E-08	2.32E-08	3.26E-08	3.27E-08	2.92E-08
233	1.15E-08	1.46E-08	1.88E-08	2.28E-08	3.22E-08	3.23E-08	2.93E-08
310	1.24E-08	1.54E-08	1.99E-08	2.41E-08	3.35E-08	3.37E-08	3.09E-08
393	1.18E-08	1.51E-08	1.95E-08	2.38E-08	3.33E-08	3.35E-08	3.01E-08
443	1.19E-08	1.44E-08	1.73E-08	1.98E-08	2.60E-08	2.58E-08	2.27E-08
516	1.18E-08	1.44E-08	1.72E-08	1.96E-08	2.57E-08	2.55E-08	2.25E-08
574	1.17E-08	1.45E-08	1.73E-08	2.00E-08	2.61E-08	2.58E-08	2.27E-08
589	1.23E-08	1.49E-08	1.77E-08	2.05E-08	2.67E-08	2.65E-08	2.36E-08
732	1.20E-08	1.45E-08	1.72E-08	1.98E-08	2.58E-08	2.56E-08	2.26E-08
829	1.18E-08	1.17E-08	1.17E-08	1.18E-08	1.17E-08	1.18E-08	1.18E-08
Biased Statistics							
Average Biased	1.20E-08	1.52E-08	1.95E-08	2.37E-08	3.32E-08	3.33E-08	3.02E-08
Std Dev Biased	4.77E-10	4.93E-10	5.60E-10	6.68E-10	7.66E-10	8.19E-10	9.55E-10
Ps90%/90% (+KTL) Biased	1.33E-08	1.65E-08	2.10E-08	2.55E-08	3.53E-08	3.56E-08	3.28E-08
Ps90%/90% (-KTL) Biased	1.07E-08	1.38E-08	1.80E-08	2.19E-08	3.11E-08	3.11E-08	2.76E-08
Un-Biased Statistics							
Average Un-Biased	1.19E-08	1.45E-08	1.73E-08	1.99E-08	2.61E-08	2.58E-08	2.28E-08
Std Dev Un-Biased	2.34E-10	2.29E-10	2.33E-10	3.23E-10	3.83E-10	4.02E-10	4.44E-10
Ps90%/90% (+KTL) Un-Biased	1.26E-08	1.52E-08	1.80E-08	2.08E-08	2.71E-08	2.69E-08	2.40E-08
Ps90%/90% (-KTL) Un-Biased	1.13E-08	1.39E-08	1.67E-08	1.90E-08	2.50E-08	2.47E-08	2.16E-08
Specification MIN	-5.00E-08	-8.00E-08	-1.00E-07	-1.00E-07	-1.25E-07	-1.25E-07	-1.25E-07
Status	PASS	PASS	PASS	PASS	PASS	PASS	PASS
Specification MAX	5.00E-08	8.00E-08	1.00E-07	1.00E-07	1.25E-07	1.25E-07	1.25E-07
Status	PASS	PASS	PASS	PASS	PASS	PASS	PASS

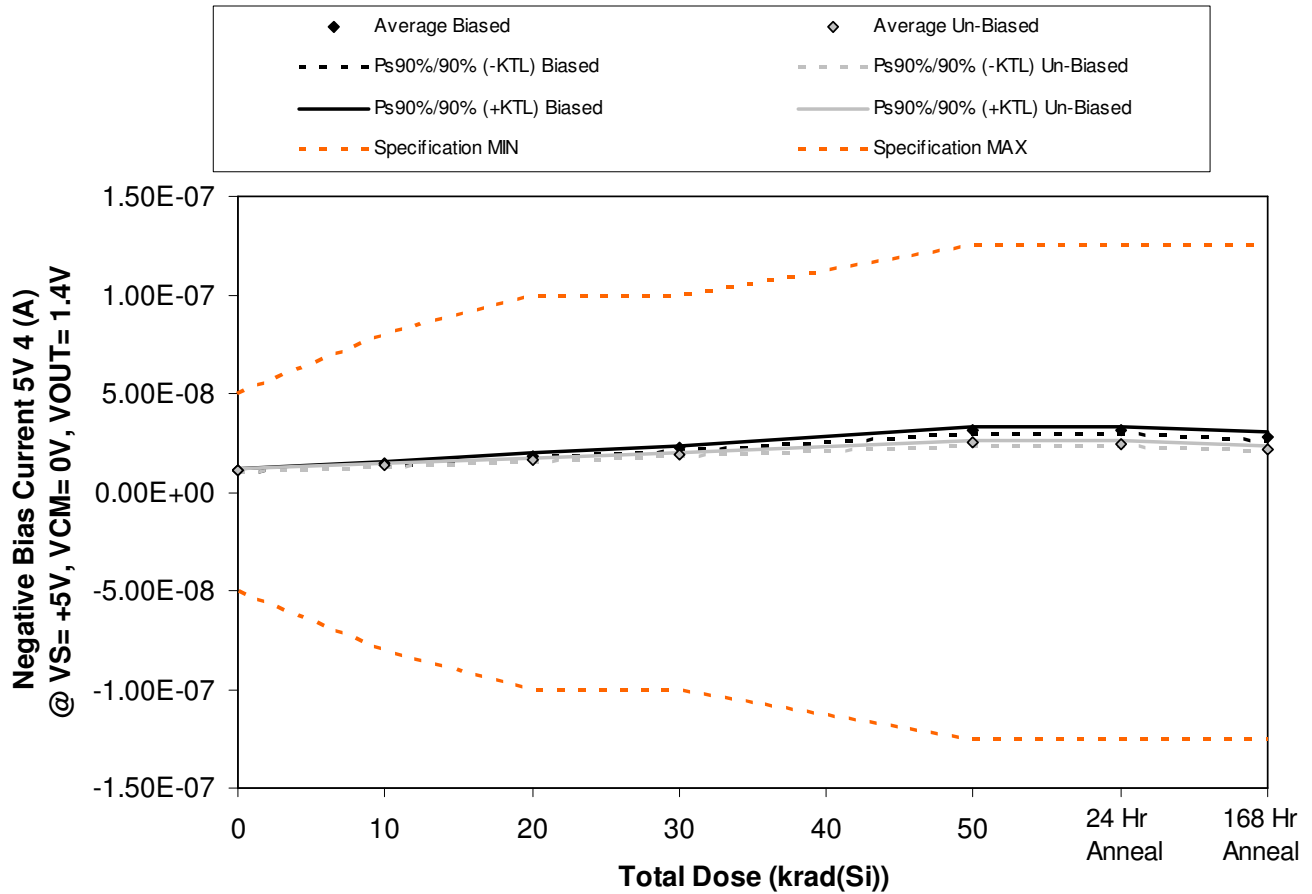

Figure 5.64. Plot of Negative Bias Current 5V 4 (A) @ VS= +5V, VCM= 0V, VOUT= 1.4V versus total dose. The solid diamonds are the average of the measured data points for the samples irradiated under electrical bias while the shaded diamonds are the average of the measured data points for the samples irradiated with all pins tied to ground. The black lines (solid and/or dashed) are the average of the data points after application of the KTL statistics on the samples irradiated under electrical bias while the gray lines (solid and/or dashed) are the average of the data points after application of the KTL statistics on the samples irradiated in the unbiased condition. The red dotted line(s) are the pre- and/or post-irradiation minimum and/or maximum specification value as defined in the datasheet and/or test plan.



**ELDRS Report
12-900 130307 R1.0**

**Aeroflex RAD
5017 N. 30th Street
Colorado Springs, CO 80919
(719) 531-0800**

Table 5.64. Raw data for Negative Bias Current 5V 4 (A) @ VS= +5V, VCM= 0V, VOUT= 1.4V versus total dose, including the statistical analysis, specification and the status of the testing (pass/fail).

Negative Bias Current 5V 4 (A) @ VS= +5V, VCM= 0V, VOUT= 1.4V	Total Dose (krad(Si))					24 Hr Anneal	168 Hr Anneal
	Device	10	20	30	50		
59	1.17E-08	1.47E-08	1.89E-08	2.27E-08	3.17E-08	3.19E-08	2.91E-08
149	1.10E-08	1.41E-08	1.81E-08	2.20E-08	3.08E-08	3.10E-08	2.77E-08
233	1.10E-08	1.38E-08	1.78E-08	2.15E-08	3.01E-08	3.03E-08	2.76E-08
310	1.14E-08	1.46E-08	1.87E-08	2.26E-08	3.16E-08	3.18E-08	2.90E-08
393	1.08E-08	1.39E-08	1.80E-08	2.19E-08	3.08E-08	3.10E-08	2.77E-08
443	1.14E-08	1.39E-08	1.66E-08	1.91E-08	2.51E-08	2.48E-08	2.18E-08
516	1.08E-08	1.34E-08	1.60E-08	1.85E-08	2.42E-08	2.40E-08	2.13E-08
574	1.08E-08	1.35E-08	1.62E-08	1.86E-08	2.44E-08	2.42E-08	2.14E-08
589	1.18E-08	1.42E-08	1.69E-08	1.95E-08	2.54E-08	2.52E-08	2.25E-08
732	1.14E-08	1.39E-08	1.66E-08	1.91E-08	2.51E-08	2.49E-08	2.20E-08
829	1.18E-08	1.18E-08	1.18E-08	1.19E-08	1.18E-08	1.18E-08	1.19E-08
Biased Statistics							
Average Biased	1.12E-08	1.42E-08	1.83E-08	2.22E-08	3.10E-08	3.12E-08	2.82E-08
Std Dev Biased	3.52E-10	4.09E-10	4.78E-10	5.09E-10	6.58E-10	6.81E-10	7.52E-10
Ps90%/90% (+KTL) Biased	1.21E-08	1.53E-08	1.96E-08	2.36E-08	3.28E-08	3.31E-08	3.03E-08
Ps90%/90% (-KTL) Biased	1.02E-08	1.31E-08	1.70E-08	2.08E-08	2.92E-08	2.93E-08	2.61E-08
Un-Biased Statistics							
Average Un-Biased	1.12E-08	1.38E-08	1.65E-08	1.89E-08	2.48E-08	2.47E-08	2.18E-08
Std Dev Un-Biased	4.01E-10	3.26E-10	3.78E-10	3.92E-10	5.10E-10	5.00E-10	4.89E-10
Ps90%/90% (+KTL) Un-Biased	1.23E-08	1.47E-08	1.75E-08	2.00E-08	2.62E-08	2.60E-08	2.31E-08
Ps90%/90% (-KTL) Un-Biased	1.01E-08	1.29E-08	1.54E-08	1.79E-08	2.34E-08	2.33E-08	2.05E-08
Specification MIN	-5.00E-08	-8.00E-08	-1.00E-07	-1.00E-07	-1.25E-07	-1.25E-07	-1.25E-07
Status	PASS	PASS	PASS	PASS	PASS	PASS	PASS
Specification MAX	5.00E-08	8.00E-08	1.00E-07	1.00E-07	1.25E-07	1.25E-07	1.25E-07
Status	PASS	PASS	PASS	PASS	PASS	PASS	PASS

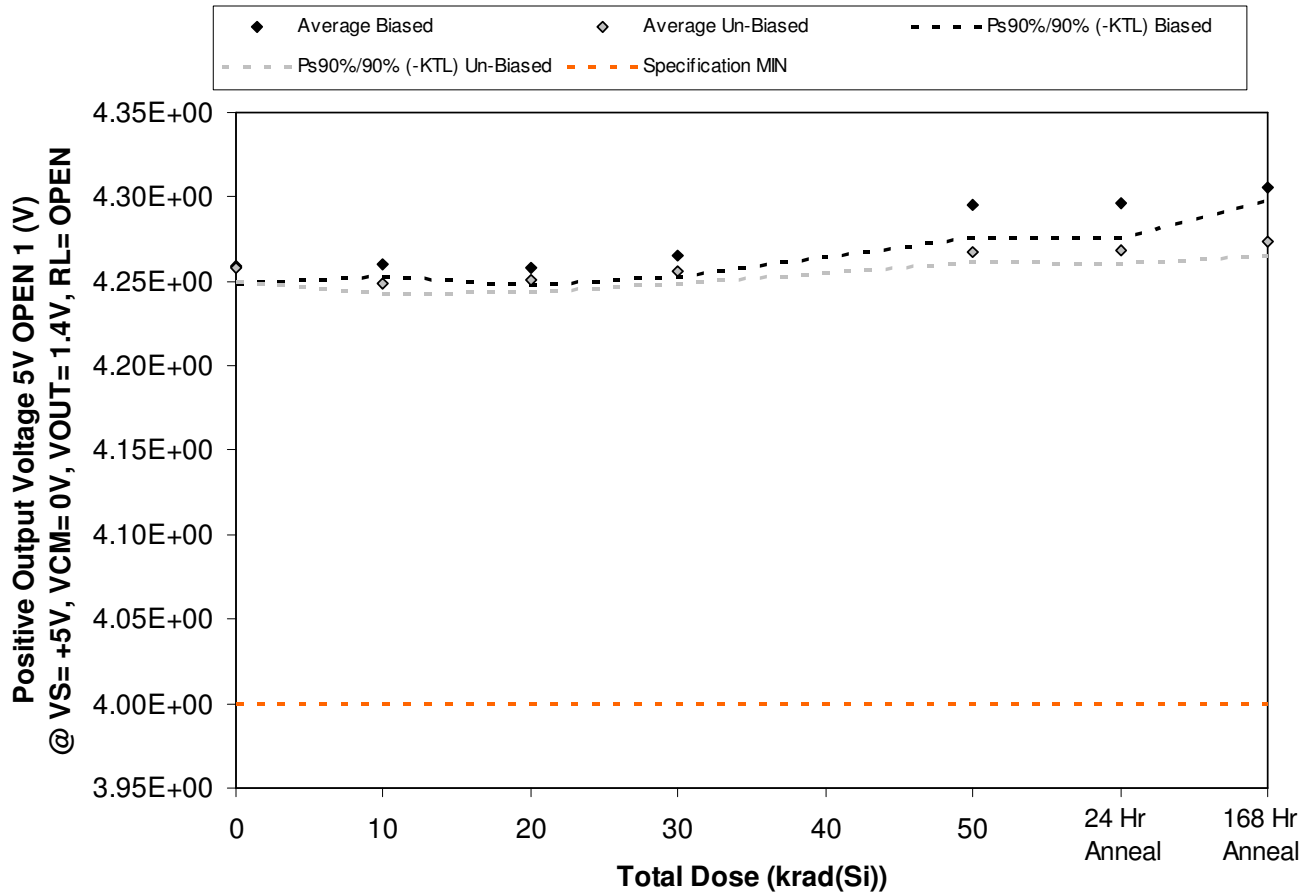

Figure 5.65. Plot of Positive Output Voltage 5V OPEN 1 (V) @ VS= +5V, VCM= 0V, VOUT= 1.4V, RL= OPEN versus total dose. The solid diamonds are the average of the measured data points for the samples irradiated under electrical bias while the shaded diamonds are the average of the measured data points for the samples irradiated with all pins tied to ground. The black lines (solid and/or dashed) are the average of the data points after application of the KTL statistics on the samples irradiated under electrical bias while the gray lines (solid and/or dashed) are the average of the data points after application of the KTL statistics on the samples irradiated in the unbiased condition. The red dotted line(s) are the pre- and/or post-irradiation minimum and/or maximum specification value as defined in the datasheet and/or test plan.



**ELDRS Report
12-900 130307 R1.0**

**Aeroflex RAD
5017 N. 30th Street
Colorado Springs, CO 80919
(719) 531-0800**

Table 5.65. Raw data for Positive Output Voltage 5V OPEN 1 (V) @ VS= +5V, VCM= 0V, VOUT= 1.4V, RL= OPEN versus total dose, including the statistical analysis, specification and the status of the testing (pass/fail).

Positive Output Voltage 5V OPEN 1 (V) @ VS= +5V, VCM= 0V, VOUT= 1.4V, RL= OPEN	Total Dose (krad(Si))					24 Hr Anneal	168 Hr Anneal
	Device		10	20	30		
59	4.26E+00	4.26E+00	4.26E+00	4.27E+00	4.30E+00	4.30E+00	4.30E+00
149	4.26E+00	4.26E+00	4.26E+00	4.27E+00	4.30E+00	4.30E+00	4.31E+00
233	4.26E+00	4.26E+00	4.26E+00	4.26E+00	4.29E+00	4.29E+00	4.31E+00
310	4.26E+00	4.26E+00	4.25E+00	4.26E+00	4.29E+00	4.29E+00	4.30E+00
393	4.26E+00	4.27E+00	4.26E+00	4.27E+00	4.31E+00	4.31E+00	4.31E+00
443	4.26E+00	4.25E+00	4.25E+00	4.26E+00	4.27E+00	4.27E+00	4.28E+00
516	4.26E+00	4.25E+00	4.25E+00	4.26E+00	4.27E+00	4.27E+00	4.27E+00
574	4.26E+00	4.25E+00	4.25E+00	4.26E+00	4.27E+00	4.27E+00	4.28E+00
589	4.26E+00	4.25E+00	4.25E+00	4.25E+00	4.27E+00	4.27E+00	4.27E+00
732	4.26E+00	4.25E+00	4.25E+00	4.25E+00	4.27E+00	4.27E+00	4.27E+00
829	4.25E+00	4.25E+00	4.25E+00	4.25E+00	4.25E+00	4.25E+00	4.25E+00
Biased Statistics							
Average Biased	4.26E+00	4.26E+00	4.26E+00	4.27E+00	4.30E+00	4.30E+00	4.31E+00
Std Dev Biased	3.83E-03	2.88E-03	3.51E-03	4.77E-03	7.23E-03	7.77E-03	2.88E-03
Ps90%/90% (+KTL) Biased	4.27E+00	4.27E+00	4.27E+00	4.28E+00	4.32E+00	4.32E+00	4.31E+00
Ps90%/90% (-KTL) Biased	4.25E+00	4.25E+00	4.25E+00	4.25E+00	4.28E+00	4.28E+00	4.30E+00
Un-Biased Statistics							
Average Un-Biased	4.26E+00	4.25E+00	4.25E+00	4.26E+00	4.27E+00	4.27E+00	4.27E+00
Std Dev Un-Biased	3.21E-03	2.55E-03	2.59E-03	2.77E-03	2.59E-03	2.97E-03	2.88E-03
Ps90%/90% (+KTL) Un-Biased	4.27E+00	4.26E+00	4.26E+00	4.26E+00	4.27E+00	4.28E+00	4.28E+00
Ps90%/90% (-KTL) Un-Biased	4.25E+00	4.24E+00	4.24E+00	4.25E+00	4.26E+00	4.26E+00	4.27E+00
Specification MIN	4.00E+00	4.00E+00	4.00E+00	4.00E+00	4.00E+00	4.00E+00	4.00E+00
Status	PASS	PASS	PASS	PASS	PASS	PASS	PASS

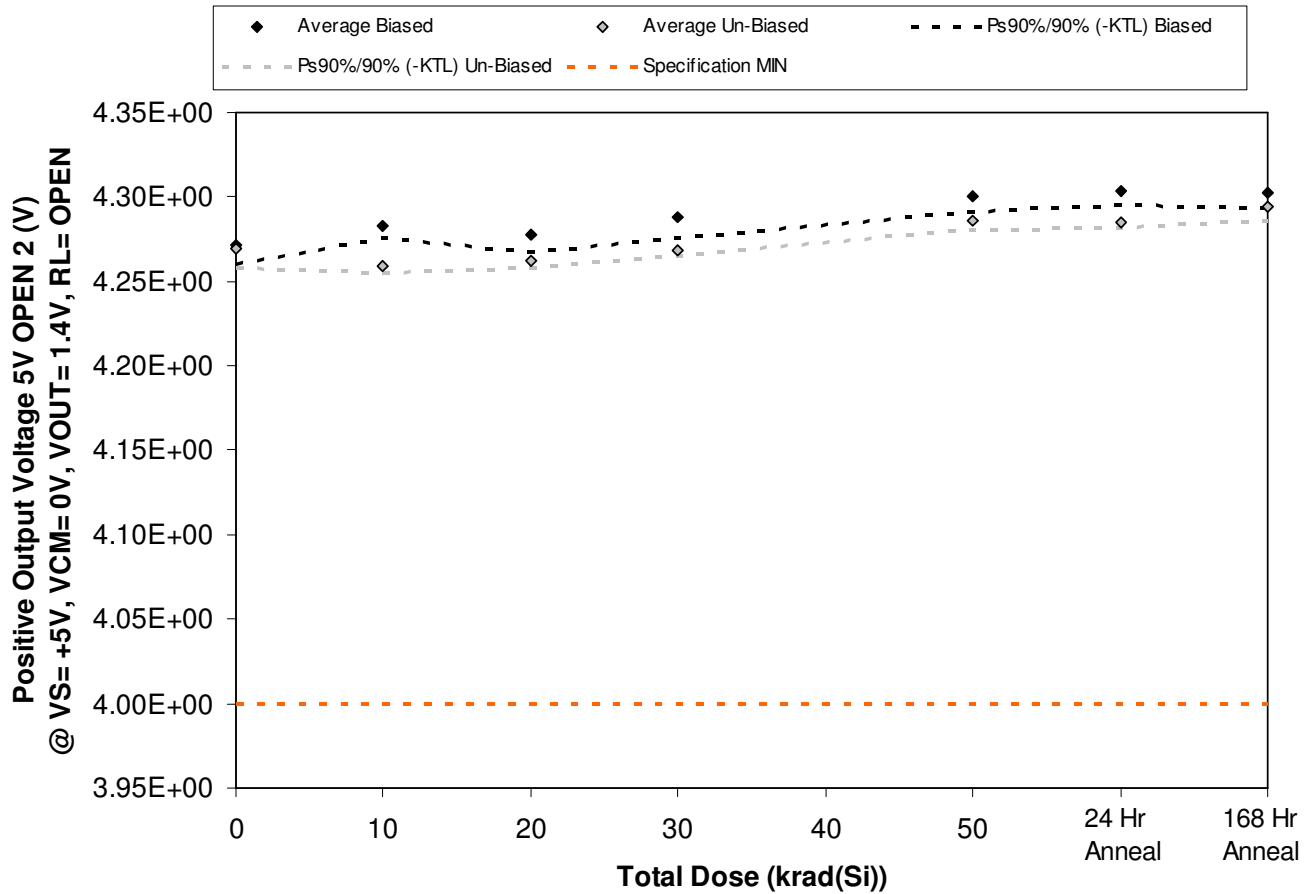

Figure 5.66. Plot of Positive Output Voltage 5V OPEN 2 (V) @ VS= +5V, VCM= 0V, VOUT= 1.4V, RL= OPEN versus total dose. The solid diamonds are the average of the measured data points for the samples irradiated under electrical bias while the shaded diamonds are the average of the measured data points for the samples irradiated with all pins tied to ground. The black lines (solid and/or dashed) are the average of the data points after application of the KTL statistics on the samples irradiated under electrical bias while the gray lines (solid and/or dashed) are the average of the data points after application of the KTL statistics on the samples irradiated in the unbiased condition. The red dotted line(s) are the pre- and/or post-irradiation minimum and/or maximum specification value as defined in the datasheet and/or test plan.



**ELDRS Report
12-900 130307 R1.0**

**Aeroflex RAD
5017 N. 30th Street
Colorado Springs, CO 80919
(719) 531-0800**

Table 5.66. Raw data for Positive Output Voltage 5V OPEN 2 (V) @ VS= +5V, VCM= 0V, VOUT= 1.4V, RL= OPEN versus total dose, including the statistical analysis, specification and the status of the testing (pass/fail).

Positive Output Voltage 5V OPEN 2 (V) @ VS= +5V, VCM= 0V, VOUT= 1.4V, RL= OPEN		Total Dose (krad(Si))				24 Hr Anneal	168 Hr Anneal
		10	20	30	50		
Device							
59	4.28E+00	4.28E+00	4.28E+00	4.29E+00	4.30E+00	4.30E+00	4.30E+00
149	4.28E+00	4.28E+00	4.28E+00	4.29E+00	4.31E+00	4.31E+00	4.31E+00
233	4.27E+00	4.28E+00	4.28E+00	4.29E+00	4.30E+00	4.30E+00	4.30E+00
310	4.27E+00	4.28E+00	4.27E+00	4.28E+00	4.30E+00	4.30E+00	4.30E+00
393	4.27E+00	4.29E+00	4.28E+00	4.29E+00	4.30E+00	4.31E+00	4.30E+00
443	4.27E+00	4.26E+00	4.26E+00	4.27E+00	4.29E+00	4.29E+00	4.29E+00
516	4.27E+00	4.26E+00	4.26E+00	4.27E+00	4.29E+00	4.29E+00	4.30E+00
574	4.28E+00	4.26E+00	4.26E+00	4.27E+00	4.28E+00	4.28E+00	4.29E+00
589	4.27E+00	4.26E+00	4.26E+00	4.27E+00	4.29E+00	4.29E+00	4.30E+00
732	4.27E+00	4.26E+00	4.26E+00	4.27E+00	4.28E+00	4.28E+00	4.29E+00
829	4.27E+00	4.27E+00	4.27E+00	4.27E+00	4.27E+00	4.27E+00	4.27E+00
Biased Statistics							
Average Biased	4.27E+00	4.28E+00	4.28E+00	4.29E+00	4.30E+00	4.30E+00	4.30E+00
Std Dev Biased	4.32E-03	2.77E-03	3.49E-03	4.39E-03	3.19E-03	2.83E-03	3.19E-03
Ps90%/90% (+KTL) Biased	4.28E+00	4.29E+00	4.29E+00	4.30E+00	4.31E+00	4.31E+00	4.31E+00
Ps90%/90% (-KTL) Biased	4.26E+00	4.28E+00	4.27E+00	4.28E+00	4.29E+00	4.30E+00	4.29E+00
Un-Biased Statistics							
Average Un-Biased	4.27E+00	4.26E+00	4.26E+00	4.27E+00	4.29E+00	4.29E+00	4.29E+00
Std Dev Un-Biased	4.44E-03	1.41E-03	1.30E-03	1.10E-03	1.82E-03	1.30E-03	3.03E-03
Ps90%/90% (+KTL) Un-Biased	4.28E+00	4.26E+00	4.27E+00	4.27E+00	4.29E+00	4.29E+00	4.30E+00
Ps90%/90% (-KTL) Un-Biased	4.26E+00	4.26E+00	4.26E+00	4.27E+00	4.28E+00	4.28E+00	4.29E+00
Specification MIN	4.00E+00	4.00E+00	4.00E+00	4.00E+00	4.00E+00	4.00E+00	4.00E+00
Status	PASS	PASS	PASS	PASS	PASS	PASS	PASS

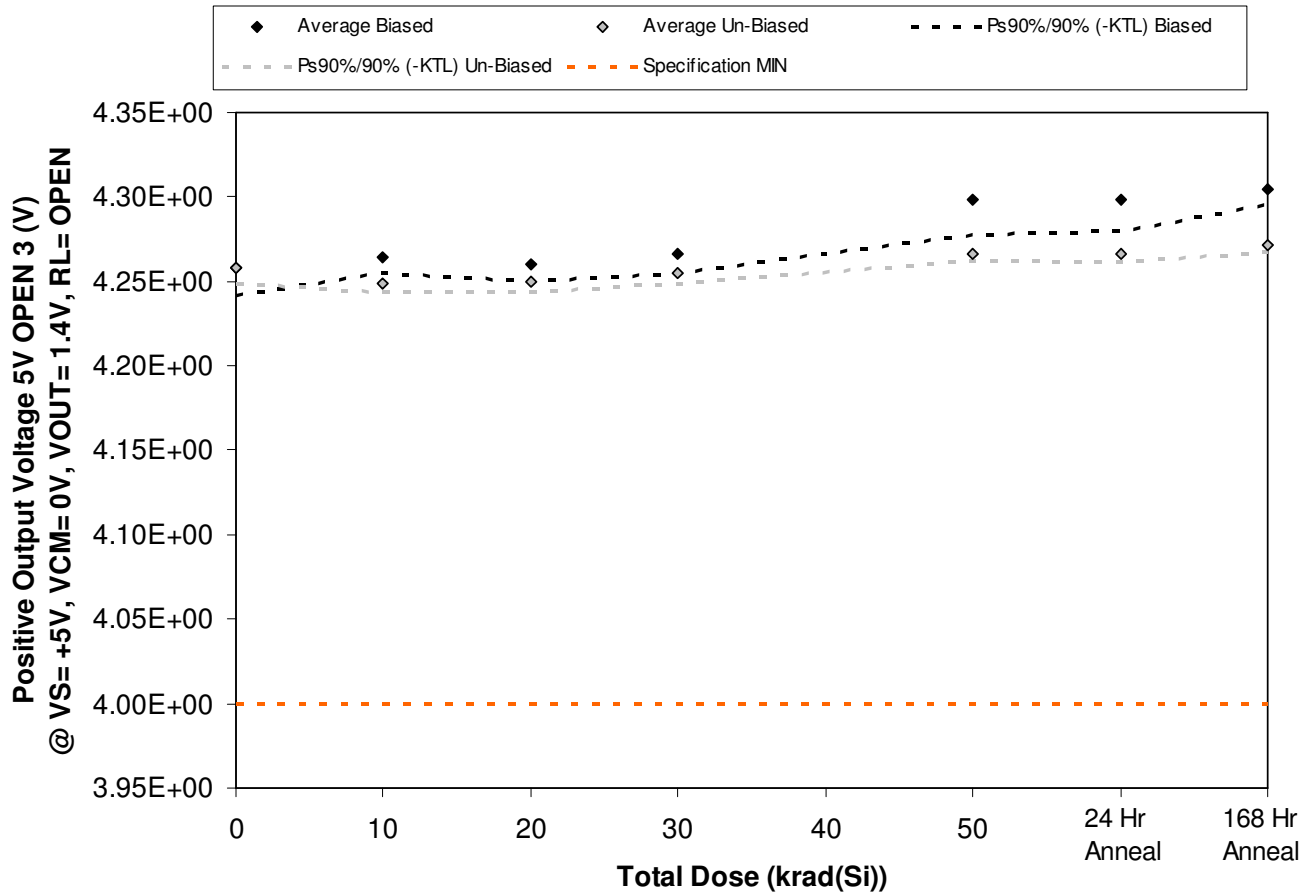

Figure 5.67. Plot of Positive Output Voltage 5V OPEN 3 (V) @ VS= +5V, VCM= 0V, VOUT= 1.4V, RL= OPEN versus total dose. The solid diamonds are the average of the measured data points for the samples irradiated under electrical bias while the shaded diamonds are the average of the measured data points for the samples irradiated with all pins tied to ground. The black lines (solid and/or dashed) are the average of the data points after application of the KTL statistics on the samples irradiated under electrical bias while the gray lines (solid and/or dashed) are the average of the data points after application of the KTL statistics on the samples irradiated in the unbiased condition. The red dotted line(s) are the pre- and/or post-irradiation minimum and/or maximum specification value as defined in the datasheet and/or test plan.



**ELDRS Report
12-900 130307 R1.0**

**Aeroflex RAD
5017 N. 30th Street
Colorado Springs, CO 80919
(719) 531-0800**

Table 5.67. Raw data for Positive Output Voltage 5V OPEN 3 (V) @ VS= +5V, VCM= 0V, VOUT= 1.4V, RL= OPEN versus total dose, including the statistical analysis, specification and the status of the testing (pass/fail).

Positive Output Voltage 5V OPEN 3 (V) @ VS= +5V, VCM= 0V, VOUT= 1.4V, RL= OPEN	Total Dose (krad(Si))					24 Hr Anneal	168 Hr Anneal
	Device		10	20	30		
59	4.26E+00	4.27E+00	4.26E+00	4.27E+00	4.30E+00	4.30E+00	4.30E+00
149	4.27E+00	4.27E+00	4.27E+00	4.27E+00	4.31E+00	4.31E+00	4.31E+00
233	4.25E+00	4.26E+00	4.26E+00	4.26E+00	4.30E+00	4.30E+00	4.30E+00
310	4.25E+00	4.26E+00	4.26E+00	4.26E+00	4.29E+00	4.29E+00	4.30E+00
393	4.26E+00	4.26E+00	4.26E+00	4.27E+00	4.30E+00	4.30E+00	4.31E+00
443	4.26E+00	4.25E+00	4.25E+00	4.26E+00	4.27E+00	4.27E+00	4.27E+00
516	4.26E+00	4.25E+00	4.25E+00	4.25E+00	4.27E+00	4.27E+00	4.27E+00
574	4.26E+00	4.25E+00	4.25E+00	4.26E+00	4.27E+00	4.27E+00	4.27E+00
589	4.26E+00	4.25E+00	4.25E+00	4.25E+00	4.27E+00	4.27E+00	4.27E+00
732	4.26E+00	4.25E+00	4.25E+00	4.25E+00	4.27E+00	4.27E+00	4.27E+00
829	4.25E+00	4.25E+00	4.25E+00	4.25E+00	4.25E+00	4.25E+00	4.25E+00
Biased Statistics							
Average Biased	4.26E+00	4.26E+00	4.26E+00	4.27E+00	4.30E+00	4.30E+00	4.30E+00
Std Dev Biased	5.89E-03	3.27E-03	3.70E-03	4.09E-03	7.40E-03	6.91E-03	3.19E-03
Ps90%/90% (+KTL) Biased	4.27E+00	4.27E+00	4.27E+00	4.28E+00	4.32E+00	4.32E+00	4.31E+00
Ps90%/90% (-KTL) Biased	4.24E+00	4.26E+00	4.25E+00	4.25E+00	4.28E+00	4.28E+00	4.30E+00
Un-Biased Statistics							
Average Un-Biased	4.26E+00	4.25E+00	4.25E+00	4.25E+00	4.27E+00	4.27E+00	4.27E+00
Std Dev Un-Biased	3.35E-03	1.95E-03	2.28E-03	2.05E-03	1.41E-03	1.82E-03	1.52E-03
Ps90%/90% (+KTL) Un-Biased	4.27E+00	4.25E+00	4.26E+00	4.26E+00	4.27E+00	4.27E+00	4.28E+00
Ps90%/90% (-KTL) Un-Biased	4.25E+00	4.24E+00	4.24E+00	4.25E+00	4.26E+00	4.26E+00	4.27E+00
Specification MIN	4.00E+00	4.00E+00	4.00E+00	4.00E+00	4.00E+00	4.00E+00	4.00E+00
Status	PASS	PASS	PASS	PASS	PASS	PASS	PASS

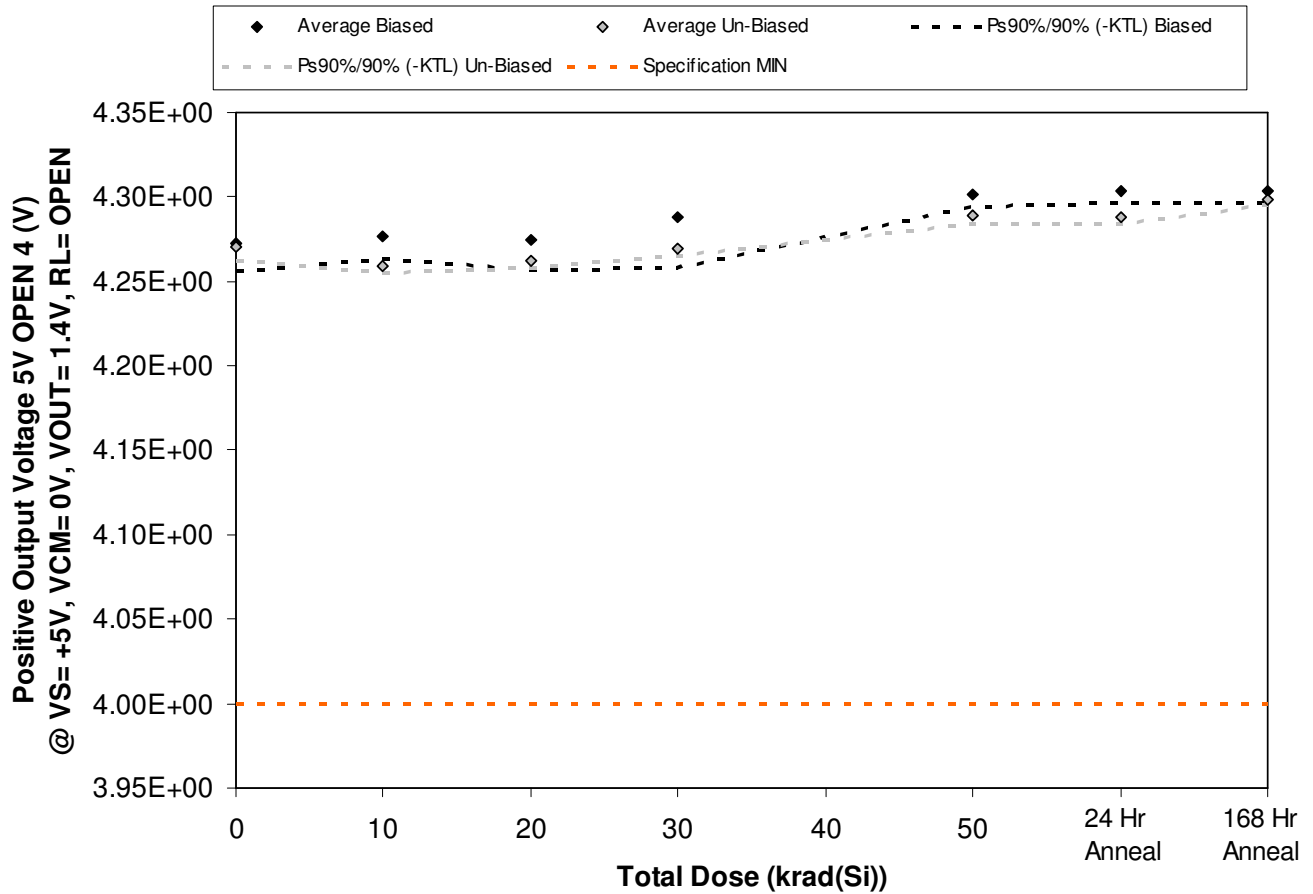

Figure 5.68. Plot of Positive Output Voltage 5V OPEN 4 (V) @ VS= +5V, VCM= 0V, VOUT= 1.4V, RL= OPEN versus total dose. The solid diamonds are the average of the measured data points for the samples irradiated under electrical bias while the shaded diamonds are the average of the measured data points for the samples irradiated with all pins tied to ground. The black lines (solid and/or dashed) are the average of the data points after application of the KTL statistics on the samples irradiated under electrical bias while the gray lines (solid and/or dashed) are the average of the data points after application of the KTL statistics on the samples irradiated in the unbiased condition. The red dotted line(s) are the pre- and/or post-irradiation minimum and/or maximum specification value as defined in the datasheet and/or test plan.



**ELDRS Report
12-900 130307 R1.0**

**Aeroflex RAD
5017 N. 30th Street
Colorado Springs, CO 80919
(719) 531-0800**

Table 5.68. Raw data for Positive Output Voltage 5V OPEN 4 (V) @ VS= +5V, VCM= 0V, VOUT= 1.4V, RL= OPEN versus total dose, including the statistical analysis, specification and the status of the testing (pass/fail).

Positive Output Voltage 5V OPEN 4 (V) @ VS= +5V, VCM= 0V, VOUT= 1.4V, RL= OPEN	Total Dose (krad(Si))					24 Hr Anneal	168 Hr Anneal
	Device		10	20	30		
59	4.28E+00	4.28E+00	4.28E+00	4.29E+00	4.30E+00	4.30E+00	4.30E+00
149	4.27E+00	4.27E+00	4.27E+00	4.28E+00	4.30E+00	4.31E+00	4.31E+00
233	4.27E+00	4.27E+00	4.27E+00	4.28E+00	4.30E+00	4.30E+00	4.30E+00
310	4.27E+00	4.27E+00	4.27E+00	4.28E+00	4.30E+00	4.30E+00	4.30E+00
393	4.28E+00	4.29E+00	4.28E+00	4.31E+00	4.30E+00	4.31E+00	4.31E+00
443	4.27E+00	4.26E+00	4.27E+00	4.27E+00	4.29E+00	4.29E+00	4.30E+00
516	4.27E+00	4.26E+00	4.26E+00	4.27E+00	4.29E+00	4.29E+00	4.30E+00
574	4.27E+00	4.26E+00	4.26E+00	4.27E+00	4.29E+00	4.29E+00	4.30E+00
589	4.27E+00	4.26E+00	4.26E+00	4.27E+00	4.29E+00	4.29E+00	4.30E+00
732	4.27E+00	4.26E+00	4.26E+00	4.27E+00	4.29E+00	4.29E+00	4.30E+00
829	4.27E+00	4.27E+00	4.26E+00	4.27E+00	4.27E+00	4.27E+00	4.27E+00
Biased Statistics							
Average Biased	4.27E+00	4.28E+00	4.27E+00	4.29E+00	4.30E+00	4.30E+00	4.30E+00
Std Dev Biased	5.94E-03	4.97E-03	6.38E-03	1.07E-02	2.61E-03	2.51E-03	2.39E-03
Ps90%/90% (+KTL) Biased	4.29E+00	4.29E+00	4.29E+00	4.32E+00	4.31E+00	4.31E+00	4.31E+00
Ps90%/90% (-KTL) Biased	4.26E+00	4.26E+00	4.26E+00	4.26E+00	4.29E+00	4.30E+00	4.30E+00
Un-Biased Statistics							
Average Un-Biased	4.27E+00	4.26E+00	4.26E+00	4.27E+00	4.29E+00	4.29E+00	4.30E+00
Std Dev Un-Biased	2.88E-03	1.52E-03	1.52E-03	1.48E-03	1.79E-03	1.64E-03	1.10E-03
Ps90%/90% (+KTL) Un-Biased	4.28E+00	4.26E+00	4.27E+00	4.27E+00	4.29E+00	4.29E+00	4.30E+00
Ps90%/90% (-KTL) Un-Biased	4.26E+00	4.26E+00	4.26E+00	4.27E+00	4.28E+00	4.28E+00	4.30E+00
Specification MIN	4.00E+00	4.00E+00	4.00E+00	4.00E+00	4.00E+00	4.00E+00	4.00E+00
Status	PASS	PASS	PASS	PASS	PASS	PASS	PASS

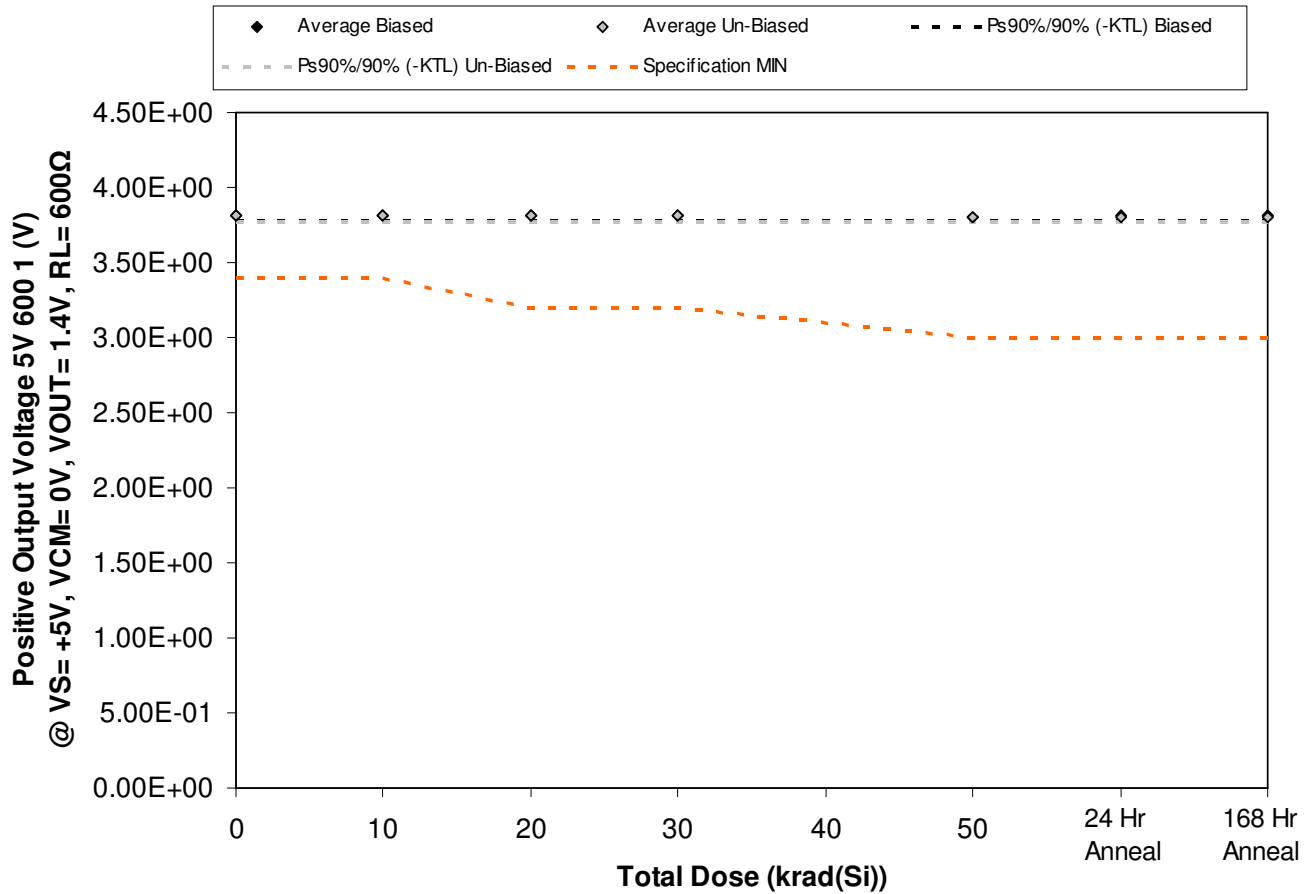

Figure 5.69. Plot of Positive Output Voltage 5V 600 1 (V) @ VS= +5V, VCM= 0V, VOUT= 1.4V, RL= 600Ω versus total dose. The solid diamonds are the average of the measured data points for the samples irradiated under electrical bias while the shaded diamonds are the average of the measured data points for the samples irradiated with all pins tied to ground. The black lines (solid and/or dashed) are the average of the data points after application of the KTL statistics on the samples irradiated under electrical bias while the gray lines (solid and/or dashed) are the average of the data points after application of the KTL statistics on the samples irradiated in the unbiased condition. The red dotted line(s) are the pre- and/or post-irradiation minimum and/or maximum specification value as defined in the datasheet and/or test plan.



**ELDRS Report
12-900 130307 R1.0**

**Aeroflex RAD
5017 N. 30th Street
Colorado Springs, CO 80919
(719) 531-0800**

Table 5.69. Raw data for Positive Output Voltage 5V 600 1 (V) @ VS= +5V, VCM= 0V, VOUT= 1.4V, RL= 600Ω versus total dose, including the statistical analysis, specification and the status of the testing (pass/fail).

Positive Output Voltage 5V 600 1 (V) @ VS= +5V, VCM= 0V, VOUT= 1.4V, RL= 600Ω	Total Dose (krad(Si))					24 Hr Anneal	168 Hr Anneal
	Device		10	20	30		
59	3.81E+00	3.81E+00	3.81E+00	3.81E+00	3.81E+00	3.81E+00	3.81E+00
149	3.83E+00	3.82E+00	3.82E+00	3.82E+00	3.82E+00	3.82E+00	3.82E+00
233	3.82E+00	3.81E+00	3.81E+00	3.81E+00	3.81E+00	3.81E+00	3.81E+00
310	3.80E+00	3.79E+00	3.79E+00	3.79E+00	3.79E+00	3.79E+00	3.79E+00
393	3.82E+00	3.82E+00	3.82E+00	3.82E+00	3.82E+00	3.82E+00	3.82E+00
443	3.83E+00	3.82E+00	3.82E+00	3.82E+00	3.82E+00	3.82E+00	3.82E+00
516	3.82E+00	3.82E+00	3.82E+00	3.82E+00	3.82E+00	3.82E+00	3.82E+00
574	3.82E+00	3.82E+00	3.82E+00	3.82E+00	3.82E+00	3.82E+00	3.82E+00
589	3.79E+00	3.79E+00	3.79E+00	3.79E+00	3.79E+00	3.79E+00	3.79E+00
732	3.80E+00	3.80E+00	3.80E+00	3.80E+00	3.79E+00	3.80E+00	3.80E+00
829	3.80E+00	3.80E+00	3.80E+00	3.80E+00	3.80E+00	3.80E+00	3.80E+00
Biased Statistics							
Average Biased	3.81E+00	3.81E+00	3.81E+00	3.81E+00	3.81E+00	3.81E+00	3.81E+00
Std Dev Biased	1.10E-02	1.05E-02	1.03E-02	1.05E-02	1.07E-02	1.11E-02	1.05E-02
Ps90%/90% (+KTL) Biased	3.84E+00	3.84E+00	3.84E+00	3.84E+00	3.84E+00	3.84E+00	3.84E+00
Ps90%/90% (-KTL) Biased	3.78E+00	3.78E+00	3.78E+00	3.78E+00	3.78E+00	3.78E+00	3.78E+00
Un-Biased Statistics							
Average Un-Biased	3.81E+00	3.81E+00	3.81E+00	3.81E+00	3.81E+00	3.81E+00	3.81E+00
Std Dev Un-Biased	1.43E-02	1.47E-02	1.49E-02	1.51E-02	1.49E-02	1.47E-02	1.45E-02
Ps90%/90% (+KTL) Un-Biased	3.85E+00	3.85E+00	3.85E+00	3.85E+00	3.85E+00	3.85E+00	3.85E+00
Ps90%/90% (-KTL) Un-Biased	3.77E+00	3.77E+00	3.77E+00	3.77E+00	3.77E+00	3.77E+00	3.77E+00
Specification MIN	3.40E+00	3.40E+00	3.20E+00	3.20E+00	3.00E+00	3.00E+00	3.00E+00
Status	PASS	PASS	PASS	PASS	PASS	PASS	PASS

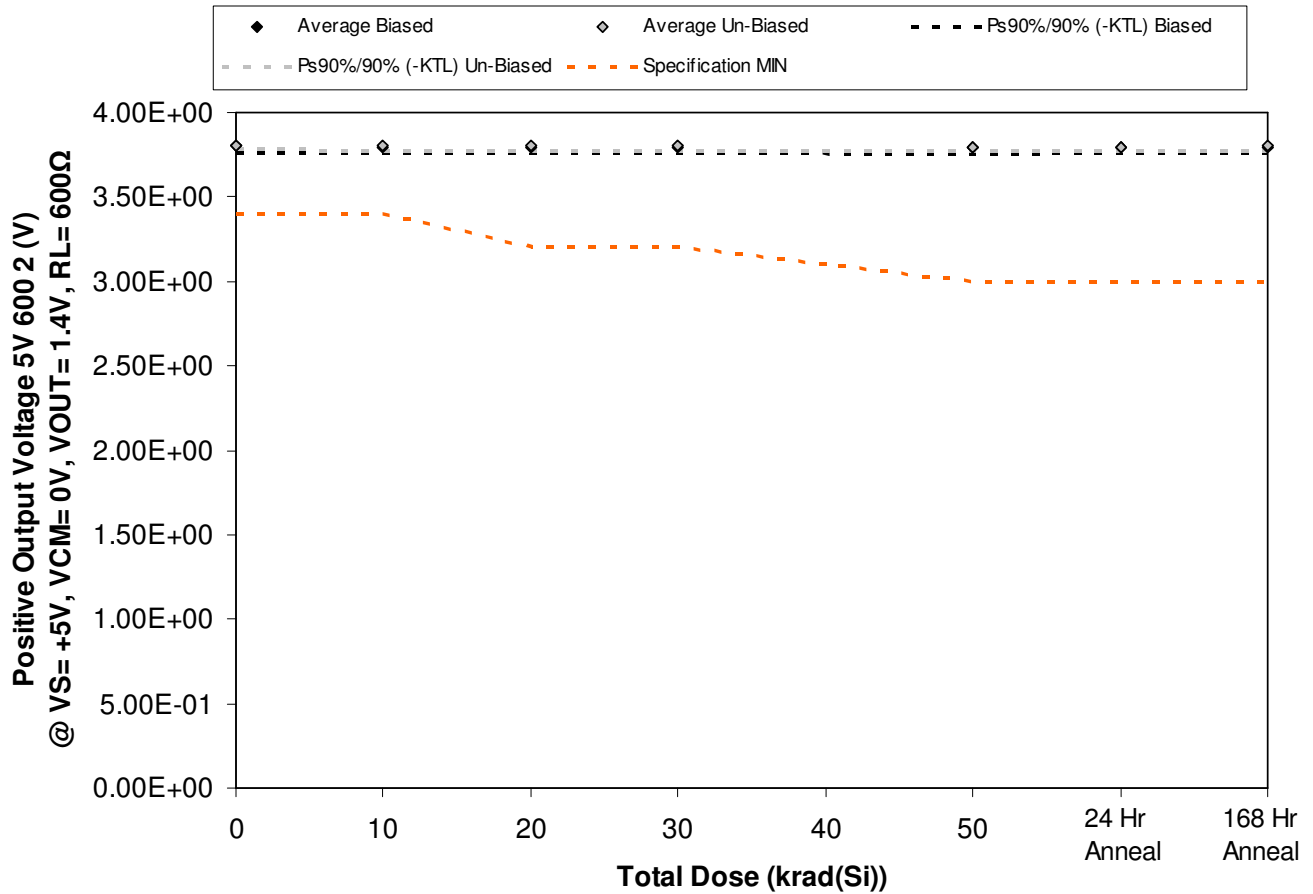

Figure 5.70. Plot of Positive Output Voltage 5V 600 2 (V) @ VS= +5V, VCM= 0V, VOUT= 1.4V, RL= 600Ω versus total dose. The solid diamonds are the average of the measured data points for the samples irradiated under electrical bias while the shaded diamonds are the average of the measured data points for the samples irradiated with all pins tied to ground. The black lines (solid and/or dashed) are the average of the data points after application of the KTL statistics on the samples irradiated under electrical bias while the gray lines (solid and/or dashed) are the average of the data points after application of the KTL statistics on the samples irradiated in the unbiased condition. The red dotted line(s) are the pre- and/or post-irradiation minimum and/or maximum specification value as defined in the datasheet and/or test plan.



**ELDRS Report
12-900 130307 R1.0**

**Aeroflex RAD
5017 N. 30th Street
Colorado Springs, CO 80919
(719) 531-0800**

Table 5.70. Raw data for Positive Output Voltage 5V 600 2 (V) @ VS= +5V, VCM= 0V, VOUT= 1.4V, RL= 600Ω versus total dose, including the statistical analysis, specification and the status of the testing (pass/fail).

Positive Output Voltage 5V 600 2 (V) @ VS= +5V, VCM= 0V, VOUT= 1.4V, RL= 600Ω	Total Dose (krad(Si))					24 Hr Anneal	168 Hr Anneal
	Device		10	20	30		
59	3.79E+00	3.79E+00	3.78E+00	3.78E+00	3.78E+00	3.78E+00	3.78E+00
149	3.81E+00	3.81E+00	3.80E+00	3.81E+00	3.80E+00	3.80E+00	3.80E+00
233	3.80E+00	3.79E+00	3.79E+00	3.79E+00	3.79E+00	3.79E+00	3.79E+00
310	3.79E+00	3.78E+00	3.78E+00	3.78E+00	3.78E+00	3.78E+00	3.78E+00
393	3.81E+00	3.81E+00	3.80E+00	3.81E+00	3.80E+00	3.80E+00	3.80E+00
443	3.81E+00	3.81E+00	3.81E+00	3.81E+00	3.81E+00	3.81E+00	3.81E+00
516	3.80E+00	3.80E+00	3.80E+00	3.80E+00	3.80E+00	3.80E+00	3.80E+00
574	3.81E+00	3.81E+00	3.81E+00	3.81E+00	3.81E+00	3.81E+00	3.81E+00
589	3.79E+00	3.79E+00	3.78E+00	3.79E+00	3.78E+00	3.78E+00	3.79E+00
732	3.80E+00	3.80E+00	3.80E+00	3.80E+00	3.80E+00	3.80E+00	3.80E+00
829	3.79E+00	3.79E+00	3.79E+00	3.79E+00	3.79E+00	3.79E+00	3.79E+00
Biased Statistics							
Average Biased	3.80E+00	3.79E+00	3.79E+00	3.79E+00	3.79E+00	3.79E+00	3.79E+00
Std Dev Biased	1.14E-02	1.11E-02	1.11E-02	1.18E-02	1.21E-02	1.18E-02	1.18E-02
Ps90%/90% (+KTL) Biased	3.83E+00	3.83E+00	3.82E+00	3.83E+00	3.82E+00	3.82E+00	3.82E+00
Ps90%/90% (-KTL) Biased	3.77E+00	3.76E+00	3.76E+00	3.76E+00	3.76E+00	3.76E+00	3.76E+00
Un-Biased Statistics							
Average Un-Biased	3.80E+00	3.80E+00	3.80E+00	3.80E+00	3.80E+00	3.80E+00	3.80E+00
Std Dev Un-Biased	9.09E-03	9.67E-03	9.92E-03	9.55E-03	9.71E-03	9.88E-03	9.34E-03
Ps90%/90% (+KTL) Un-Biased	3.83E+00	3.83E+00	3.83E+00	3.83E+00	3.82E+00	3.83E+00	3.82E+00
Ps90%/90% (-KTL) Un-Biased	3.78E+00	3.77E+00	3.77E+00	3.77E+00	3.77E+00	3.77E+00	3.77E+00
Specification MIN	3.40E+00	3.40E+00	3.20E+00	3.20E+00	3.00E+00	3.00E+00	3.00E+00
Status	PASS	PASS	PASS	PASS	PASS	PASS	PASS

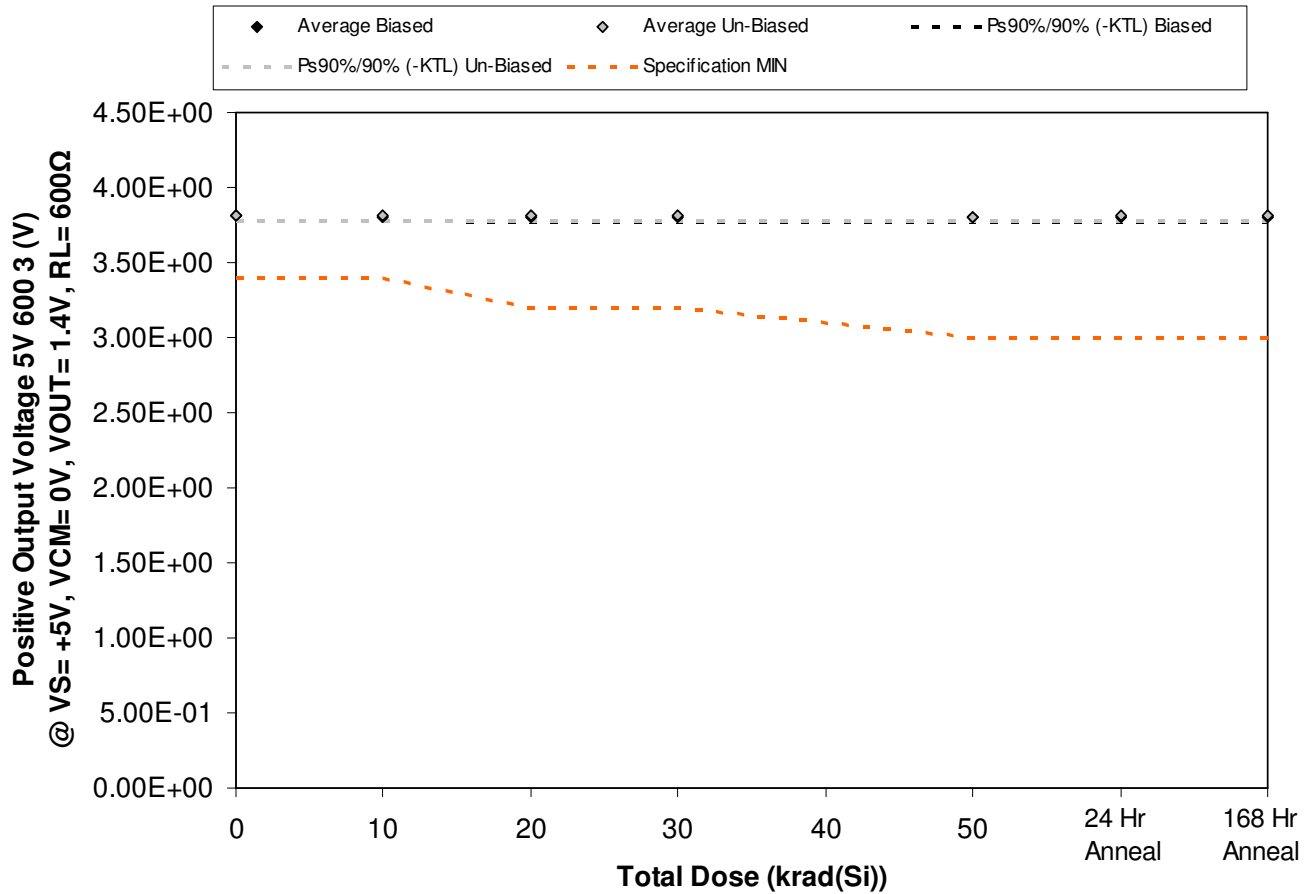

Figure 5.71. Plot of Positive Output Voltage 5V 600 3 (V) @ VS= +5V, VCM= 0V, VOUT= 1.4V, RL= 600Ω versus total dose. The solid diamonds are the average of the measured data points for the samples irradiated under electrical bias while the shaded diamonds are the average of the measured data points for the samples irradiated with all pins tied to ground. The black lines (solid and/or dashed) are the average of the data points after application of the KTL statistics on the samples irradiated under electrical bias while the gray lines (solid and/or dashed) are the average of the data points after application of the KTL statistics on the samples irradiated in the unbiased condition. The red dotted line(s) are the pre- and/or post-irradiation minimum and/or maximum specification value as defined in the datasheet and/or test plan.



**ELDRS Report
12-900 130307 R1.0**

**Aeroflex RAD
5017 N. 30th Street
Colorado Springs, CO 80919
(719) 531-0800**

Table 5.71. Raw data for Positive Output Voltage 5V 600 3 (V) @ VS= +5V, VCM= 0V, VOUT= 1.4V, RL= 600Ω versus total dose, including the statistical analysis, specification and the status of the testing (pass/fail).

Positive Output Voltage 5V 600 3 (V) @ VS= +5V, VCM= 0V, VOUT= 1.4V, RL= 600Ω	Total Dose (krad(Si))					24 Hr Anneal	168 Hr Anneal
	Device		10	20	30		
59	3.80E+00	3.80E+00	3.79E+00	3.79E+00	3.79E+00	3.79E+00	3.79E+00
149	3.82E+00	3.82E+00	3.82E+00	3.82E+00	3.82E+00	3.81E+00	3.81E+00
233	3.81E+00	3.80E+00	3.80E+00	3.80E+00	3.80E+00	3.80E+00	3.80E+00
310	3.80E+00	3.79E+00	3.79E+00	3.79E+00	3.79E+00	3.79E+00	3.79E+00
393	3.82E+00	3.82E+00	3.82E+00	3.82E+00	3.82E+00	3.81E+00	3.81E+00
443	3.82E+00	3.82E+00	3.82E+00	3.82E+00	3.82E+00	3.82E+00	3.82E+00
516	3.81E+00	3.81E+00	3.81E+00	3.81E+00	3.81E+00	3.81E+00	3.81E+00
574	3.82E+00	3.82E+00	3.82E+00	3.82E+00	3.82E+00	3.82E+00	3.82E+00
589	3.80E+00	3.80E+00	3.79E+00	3.79E+00	3.79E+00	3.79E+00	3.79E+00
732	3.81E+00	3.81E+00	3.81E+00	3.81E+00	3.81E+00	3.81E+00	3.81E+00
829	3.80E+00	3.80E+00	3.80E+00	3.80E+00	3.80E+00	3.80E+00	3.80E+00
Biased Statistics							
Average Biased	3.81E+00	3.80E+00	3.80E+00	3.80E+00	3.80E+00	3.80E+00	3.80E+00
Std Dev Biased	1.19E-02	1.14E-02	1.16E-02	1.19E-02	1.21E-02	1.18E-02	1.16E-02
Ps90%/90% (+KTL) Biased	3.84E+00	3.84E+00	3.83E+00	3.84E+00	3.83E+00	3.83E+00	3.83E+00
Ps90%/90% (-KTL) Biased	3.78E+00	3.77E+00	3.77E+00	3.77E+00	3.77E+00	3.77E+00	3.77E+00
Un-Biased Statistics							
Average Un-Biased	3.81E+00	3.81E+00	3.81E+00	3.81E+00	3.81E+00	3.81E+00	3.81E+00
Std Dev Un-Biased	1.03E-02	1.01E-02	1.03E-02	1.05E-02	1.05E-02	1.07E-02	1.05E-02
Ps90%/90% (+KTL) Un-Biased	3.84E+00	3.84E+00	3.84E+00	3.84E+00	3.84E+00	3.84E+00	3.84E+00
Ps90%/90% (-KTL) Un-Biased	3.78E+00	3.78E+00	3.78E+00	3.78E+00	3.78E+00	3.78E+00	3.78E+00
Specification MIN	3.40E+00	3.40E+00	3.20E+00	3.20E+00	3.00E+00	3.00E+00	3.00E+00
Status	PASS	PASS	PASS	PASS	PASS	PASS	PASS

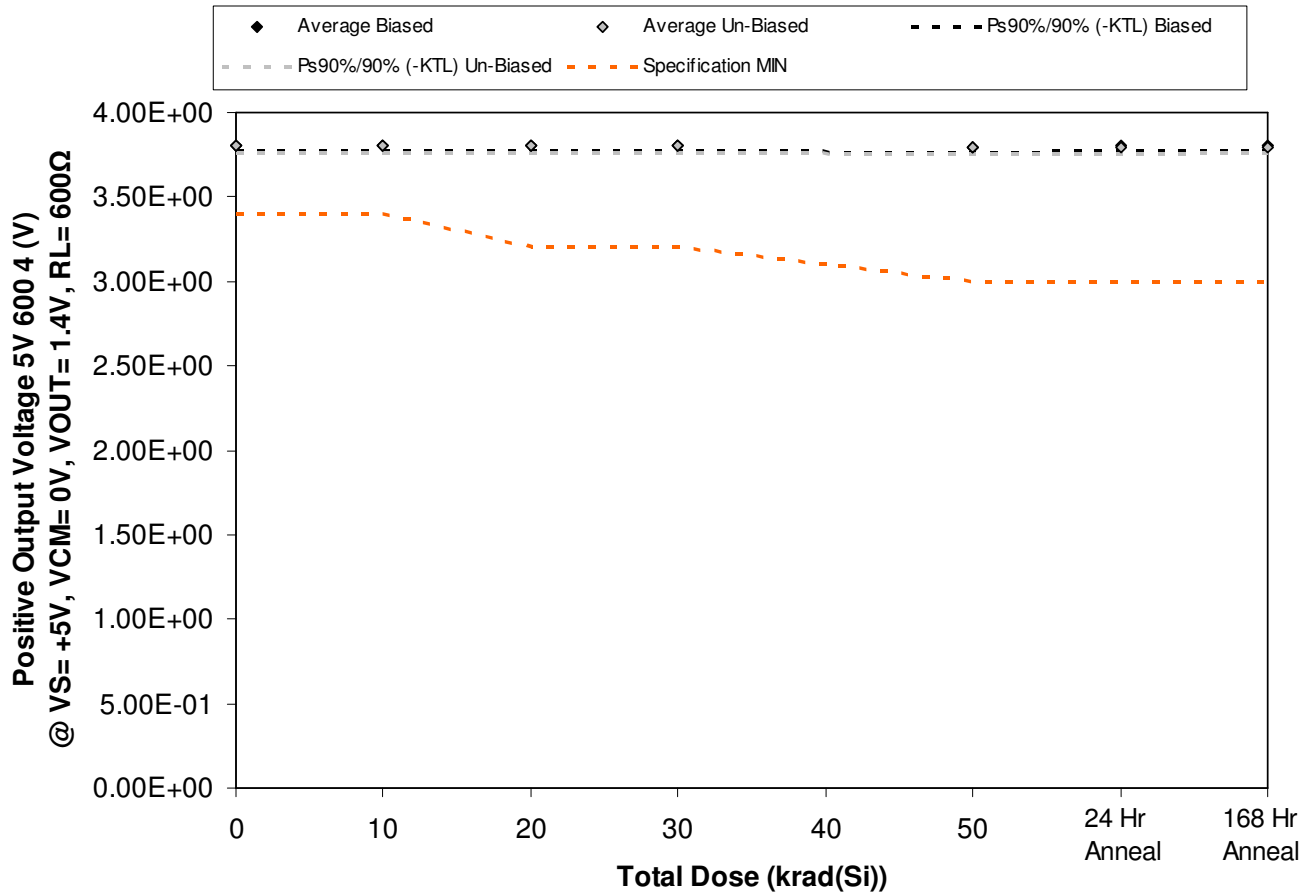

Figure 5.72. Plot of Positive Output Voltage 5V 600 4 (V) @ VS= +5V, VCM= 0V, VOUT= 1.4V, RL= 600Ω versus total dose. The solid diamonds are the average of the measured data points for the samples irradiated under electrical bias while the shaded diamonds are the average of the measured data points for the samples irradiated with all pins tied to ground. The black lines (solid and/or dashed) are the average of the data points after application of the KTL statistics on the samples irradiated under electrical bias while the gray lines (solid and/or dashed) are the average of the data points after application of the KTL statistics on the samples irradiated in the unbiased condition. The red dotted line(s) are the pre- and/or post-irradiation minimum and/or maximum specification value as defined in the datasheet and/or test plan.



**ELDRS Report
12-900 130307 R1.0**

**Aeroflex RAD
5017 N. 30th Street
Colorado Springs, CO 80919
(719) 531-0800**

Table 5.72. Raw data for Positive Output Voltage 5V 600 4 (V) @ VS= +5V, VCM= 0V, VOUT= 1.4V, RL= 600Ω versus total dose, including the statistical analysis, specification and the status of the testing (pass/fail).

Positive Output Voltage 5V 600 4 (V) @ VS= +5V, VCM= 0V, VOUT= 1.4V, RL= 600Ω	Total Dose (krad(Si))					24 Hr Anneal	168 Hr Anneal
	Device		10	20	30		
59	3.80E+00	3.80E+00	3.80E+00	3.80E+00	3.80E+00	3.80E+00	3.80E+00
149	3.81E+00	3.81E+00	3.81E+00	3.81E+00	3.80E+00	3.81E+00	3.81E+00
233	3.81E+00	3.81E+00	3.80E+00	3.80E+00	3.80E+00	3.80E+00	3.80E+00
310	3.79E+00	3.79E+00	3.78E+00	3.78E+00	3.78E+00	3.78E+00	3.78E+00
393	3.82E+00	3.81E+00	3.81E+00	3.81E+00	3.81E+00	3.81E+00	3.81E+00
443	3.81E+00	3.81E+00	3.81E+00	3.81E+00	3.81E+00	3.81E+00	3.81E+00
516	3.81E+00	3.81E+00	3.81E+00	3.81E+00	3.81E+00	3.81E+00	3.81E+00
574	3.81E+00	3.81E+00	3.81E+00	3.81E+00	3.81E+00	3.81E+00	3.81E+00
589	3.78E+00	3.78E+00	3.78E+00	3.78E+00	3.78E+00	3.78E+00	3.78E+00
732	3.79E+00	3.79E+00	3.79E+00	3.79E+00	3.78E+00	3.79E+00	3.79E+00
829	3.79E+00	3.79E+00	3.79E+00	3.79E+00	3.79E+00	3.80E+00	3.79E+00
Biased Statistics							
Average Biased	3.81E+00	3.80E+00	3.80E+00	3.80E+00	3.80E+00	3.80E+00	3.80E+00
Std Dev Biased	1.10E-02	1.06E-02	1.07E-02	1.12E-02	1.10E-02	1.12E-02	1.07E-02
Ps90%/90% (+KTL) Biased	3.84E+00	3.83E+00	3.83E+00	3.83E+00	3.83E+00	3.83E+00	3.83E+00
Ps90%/90% (-KTL) Biased	3.78E+00	3.77E+00	3.77E+00	3.77E+00	3.77E+00	3.77E+00	3.77E+00
Un-Biased Statistics							
Average Un-Biased	3.80E+00	3.80E+00	3.80E+00	3.80E+00	3.80E+00	3.80E+00	3.80E+00
Std Dev Un-Biased	1.37E-02	1.42E-02	1.45E-02	1.44E-02	1.49E-02	1.47E-02	1.44E-02
Ps90%/90% (+KTL) Un-Biased	3.84E+00	3.84E+00	3.84E+00	3.84E+00	3.84E+00	3.84E+00	3.84E+00
Ps90%/90% (-KTL) Un-Biased	3.76E+00	3.76E+00	3.76E+00	3.76E+00	3.76E+00	3.76E+00	3.76E+00
Specification MIN	3.40E+00	3.40E+00	3.20E+00	3.20E+00	3.00E+00	3.00E+00	3.00E+00
Status	PASS	PASS	PASS	PASS	PASS	PASS	PASS

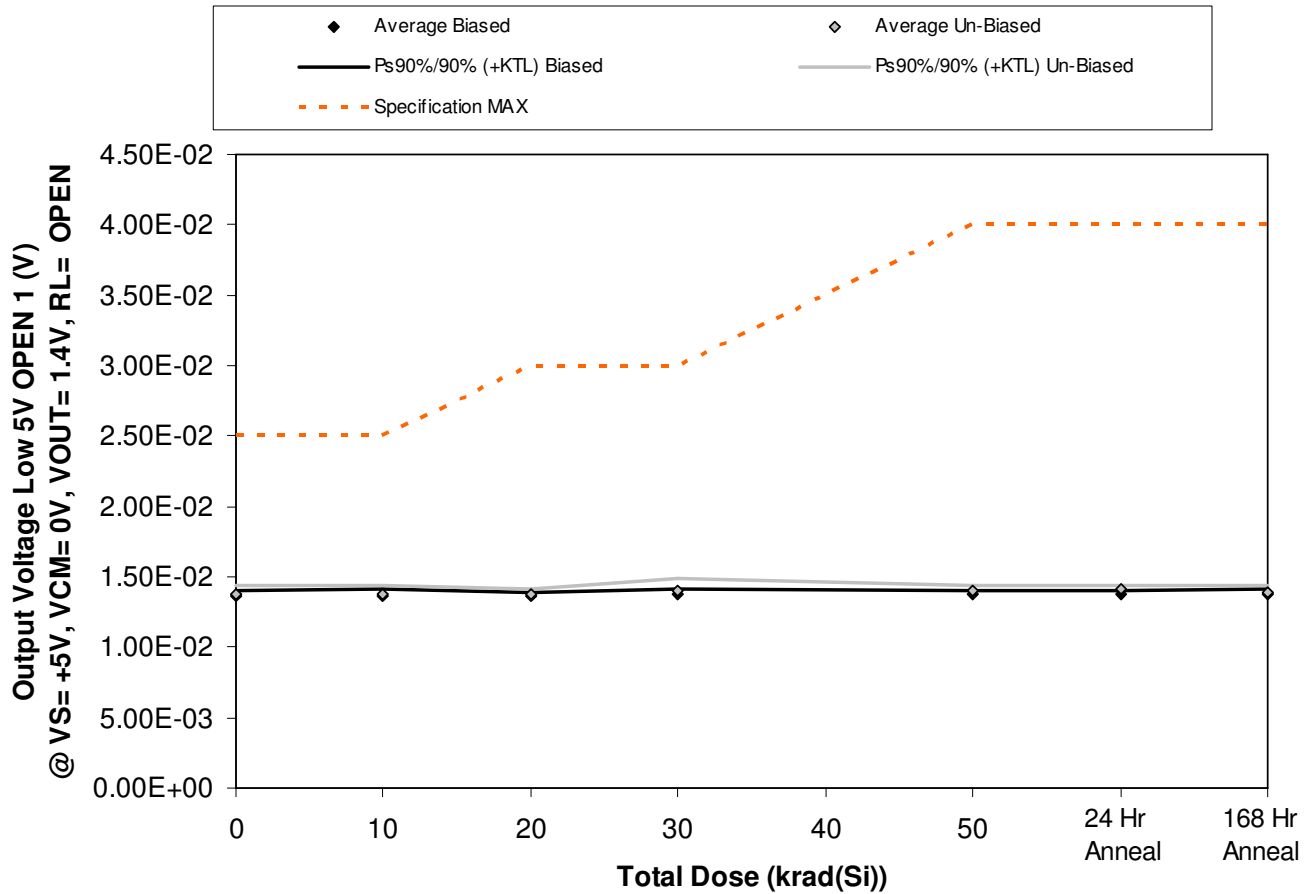

Figure 5.73. Plot of Output Voltage Low 5V OPEN 1 (V) @ VS= +5V, VCM= 0V, VOUT= 1.4V, RL= OPEN versus total dose. The solid diamonds are the average of the measured data points for the samples irradiated under electrical bias while the shaded diamonds are the average of the measured data points for the samples irradiated with all pins tied to ground. The black lines (solid and/or dashed) are the average of the data points after application of the KTL statistics on the samples irradiated under electrical bias while the gray lines (solid and/or dashed) are the average of the data points after application of the KTL statistics on the samples irradiated in the unbiased condition. The red dotted line(s) are the pre- and/or post-irradiation minimum and/or maximum specification value as defined in the datasheet and/or test plan.



**ELDRS Report
12-900 130307 R1.0**

**Aeroflex RAD
5017 N. 30th Street
Colorado Springs, CO 80919
(719) 531-0800**

Table 5.73. Raw data for Output Voltage Low 5V OPEN 1 (V) @ VS= +5V, VCM= 0V, VOUT= 1.4V, RL= OPEN versus total dose, including the statistical analysis, specification and the status of the testing (pass/fail).

Output Voltage Low 5V OPEN 1 (V) @ VS= +5V, VCM= 0V, VOUT= 1.4V, RL= OPEN	Total Dose (krad(Si))					24 Hr Anneal	168 Hr Anneal
		10	20	30	50		
Device							
59	1.34E-02	1.36E-02	1.36E-02	1.38E-02	1.37E-02	1.38E-02	1.39E-02
149	1.38E-02	1.37E-02	1.36E-02	1.39E-02	1.39E-02	1.38E-02	1.39E-02
233	1.35E-02	1.35E-02	1.37E-02	1.37E-02	1.38E-02	1.37E-02	1.37E-02
310	1.36E-02	1.39E-02	1.36E-02	1.35E-02	1.37E-02	1.39E-02	1.36E-02
393	1.36E-02	1.37E-02	1.38E-02	1.37E-02	1.37E-02	1.39E-02	1.37E-02
443	1.38E-02	1.40E-02	1.38E-02	1.42E-02	1.41E-02	1.42E-02	1.41E-02
516	1.38E-02	1.35E-02	1.37E-02	1.42E-02	1.41E-02	1.41E-02	1.39E-02
574	1.40E-02	1.40E-02	1.39E-02	1.43E-02	1.41E-02	1.41E-02	1.41E-02
589	1.34E-02	1.37E-02	1.40E-02	1.40E-02	1.38E-02	1.39E-02	1.38E-02
732	1.36E-02	1.38E-02	1.37E-02	1.35E-02	1.39E-02	1.41E-02	1.38E-02
829	1.36E-02	1.32E-02	1.31E-02	1.37E-02	1.34E-02	1.36E-02	1.35E-02
Biased Statistics							
Average Biased	1.36E-02	1.37E-02	1.37E-02	1.37E-02	1.38E-02	1.38E-02	1.38E-02
Std Dev Biased	1.48E-04	1.48E-04	8.94E-05	1.48E-04	8.94E-05	8.37E-05	1.34E-04
Ps90%/90% (+KTL) Biased	1.40E-02	1.41E-02	1.39E-02	1.41E-02	1.40E-02	1.40E-02	1.41E-02
Ps90%/90% (-KTL) Biased	1.32E-02	1.33E-02	1.34E-02	1.33E-02	1.35E-02	1.36E-02	1.34E-02
Un-Biased Statistics							
Average Un-Biased	1.37E-02	1.38E-02	1.38E-02	1.40E-02	1.40E-02	1.41E-02	1.39E-02
Std Dev Un-Biased	2.28E-04	2.12E-04	1.30E-04	3.21E-04	1.41E-04	1.10E-04	1.52E-04
Ps90%/90% (+KTL) Un-Biased	1.43E-02	1.44E-02	1.42E-02	1.49E-02	1.44E-02	1.44E-02	1.44E-02
Ps90%/90% (-KTL) Un-Biased	1.31E-02	1.32E-02	1.35E-02	1.32E-02	1.36E-02	1.38E-02	1.35E-02
Specification MAX	2.50E-02	2.50E-02	3.00E-02	3.00E-02	4.00E-02	4.00E-02	4.00E-02
Status	PASS	PASS	PASS	PASS	PASS	PASS	PASS

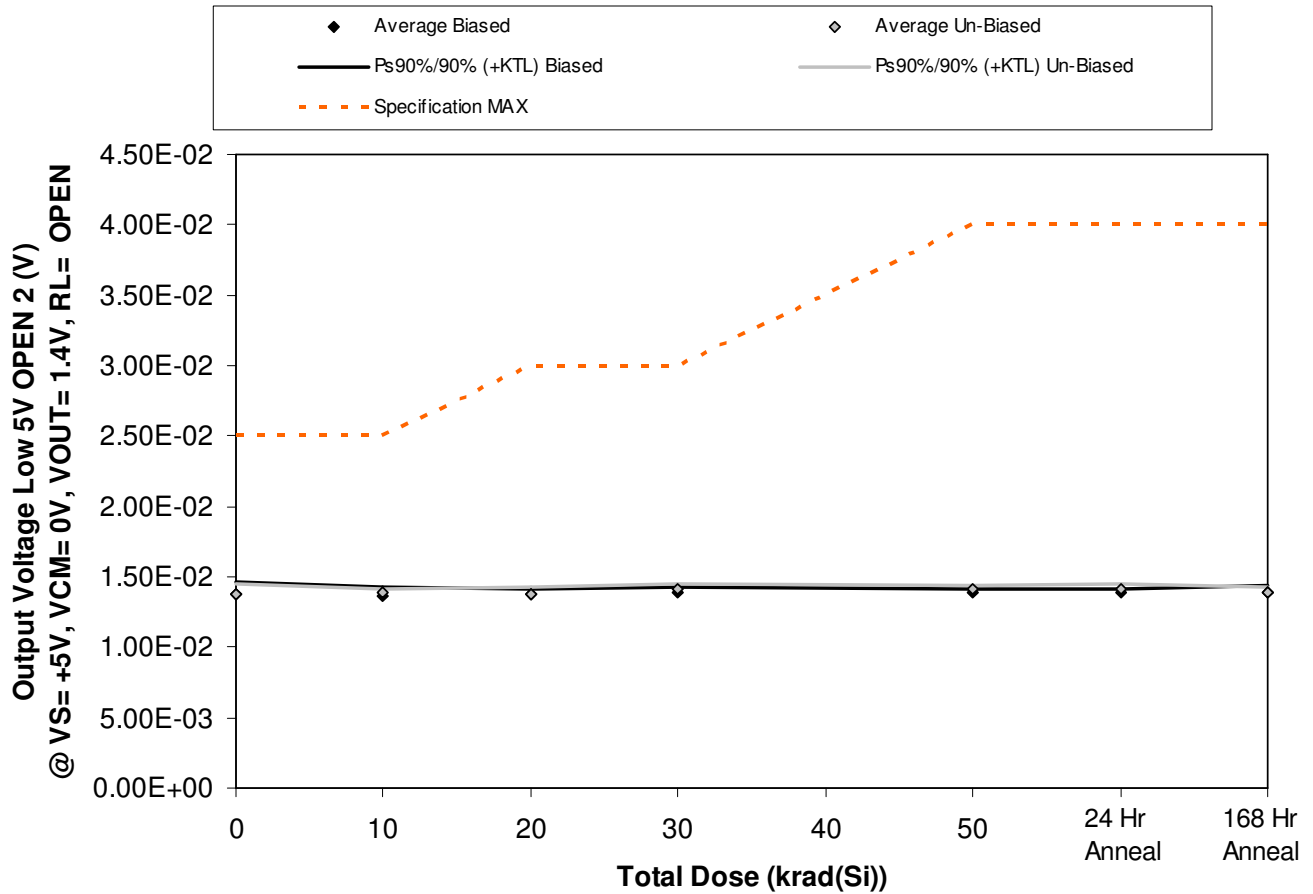

Figure 5.74. Plot of Output Voltage Low 5V OPEN 2 (V) @ VS= +5V, VCM= 0V, VOUT= 1.4V, RL= OPEN versus total dose. The solid diamonds are the average of the measured data points for the samples irradiated under electrical bias while the shaded diamonds are the average of the measured data points for the samples irradiated with all pins tied to ground. The black lines (solid and/or dashed) are the average of the data points after application of the KTL statistics on the samples irradiated under electrical bias while the gray lines (solid and/or dashed) are the average of the data points after application of the KTL statistics on the samples irradiated in the unbiased condition. The red dotted line(s) are the pre- and/or post-irradiation minimum and/or maximum specification value as defined in the datasheet and/or test plan.



**ELDRS Report
12-900 130307 R1.0**

**Aeroflex RAD
5017 N. 30th Street
Colorado Springs, CO 80919
(719) 531-0800**

Table 5.74. Raw data for Output Voltage Low 5V OPEN 2 (V) @ VS= +5V, VCM= 0V, VOUT= 1.4V, RL= OPEN versus total dose, including the statistical analysis, specification and the status of the testing (pass/fail).

Output Voltage Low 5V OPEN 2 (V) @ VS= +5V, VCM= 0V, VOUT= 1.4V, RL= OPEN	Total Dose (krad(Si))					24 Hr Anneal	168 Hr Anneal
		10	20	30	50		
Device							
59	1.36E-02	1.36E-02	1.36E-02	1.38E-02	1.39E-02	1.38E-02	1.39E-02
149	1.42E-02	1.40E-02	1.37E-02	1.41E-02	1.40E-02	1.40E-02	1.42E-02
233	1.39E-02	1.35E-02	1.37E-02	1.39E-02	1.38E-02	1.37E-02	1.38E-02
310	1.36E-02	1.35E-02	1.36E-02	1.38E-02	1.39E-02	1.39E-02	1.39E-02
393	1.34E-02	1.37E-02	1.40E-02	1.39E-02	1.39E-02	1.38E-02	1.39E-02
443	1.42E-02	1.39E-02	1.40E-02	1.43E-02	1.42E-02	1.42E-02	1.41E-02
516	1.37E-02	1.39E-02	1.36E-02	1.40E-02	1.41E-02	1.40E-02	1.40E-02
574	1.39E-02	1.40E-02	1.38E-02	1.41E-02	1.41E-02	1.43E-02	1.39E-02
589	1.36E-02	1.37E-02	1.39E-02	1.39E-02	1.41E-02	1.41E-02	1.39E-02
732	1.35E-02	1.39E-02	1.38E-02	1.41E-02	1.39E-02	1.40E-02	1.38E-02
829	1.37E-02	1.41E-02	1.38E-02	1.36E-02	1.37E-02	1.37E-02	1.36E-02
Biased Statistics							
Average Biased	1.37E-02	1.37E-02	1.37E-02	1.39E-02	1.39E-02	1.38E-02	1.39E-02
Std Dev Biased	3.13E-04	2.07E-04	1.64E-04	1.22E-04	7.07E-05	1.14E-04	1.52E-04
Ps90%/90% (+KTL) Biased	1.46E-02	1.42E-02	1.42E-02	1.42E-02	1.41E-02	1.42E-02	1.44E-02
Ps90%/90% (-KTL) Biased	1.29E-02	1.31E-02	1.33E-02	1.36E-02	1.37E-02	1.35E-02	1.35E-02
Un-Biased Statistics							
Average Un-Biased	1.38E-02	1.39E-02	1.38E-02	1.41E-02	1.41E-02	1.41E-02	1.39E-02
Std Dev Un-Biased	2.77E-04	1.10E-04	1.48E-04	1.48E-04	1.10E-04	1.30E-04	1.14E-04
Ps90%/90% (+KTL) Un-Biased	1.45E-02	1.42E-02	1.42E-02	1.45E-02	1.44E-02	1.45E-02	1.43E-02
Ps90%/90% (-KTL) Un-Biased	1.30E-02	1.36E-02	1.34E-02	1.37E-02	1.38E-02	1.38E-02	1.36E-02
Specification MAX	2.50E-02	2.50E-02	3.00E-02	3.00E-02	4.00E-02	4.00E-02	4.00E-02
Status	PASS	PASS	PASS	PASS	PASS	PASS	PASS

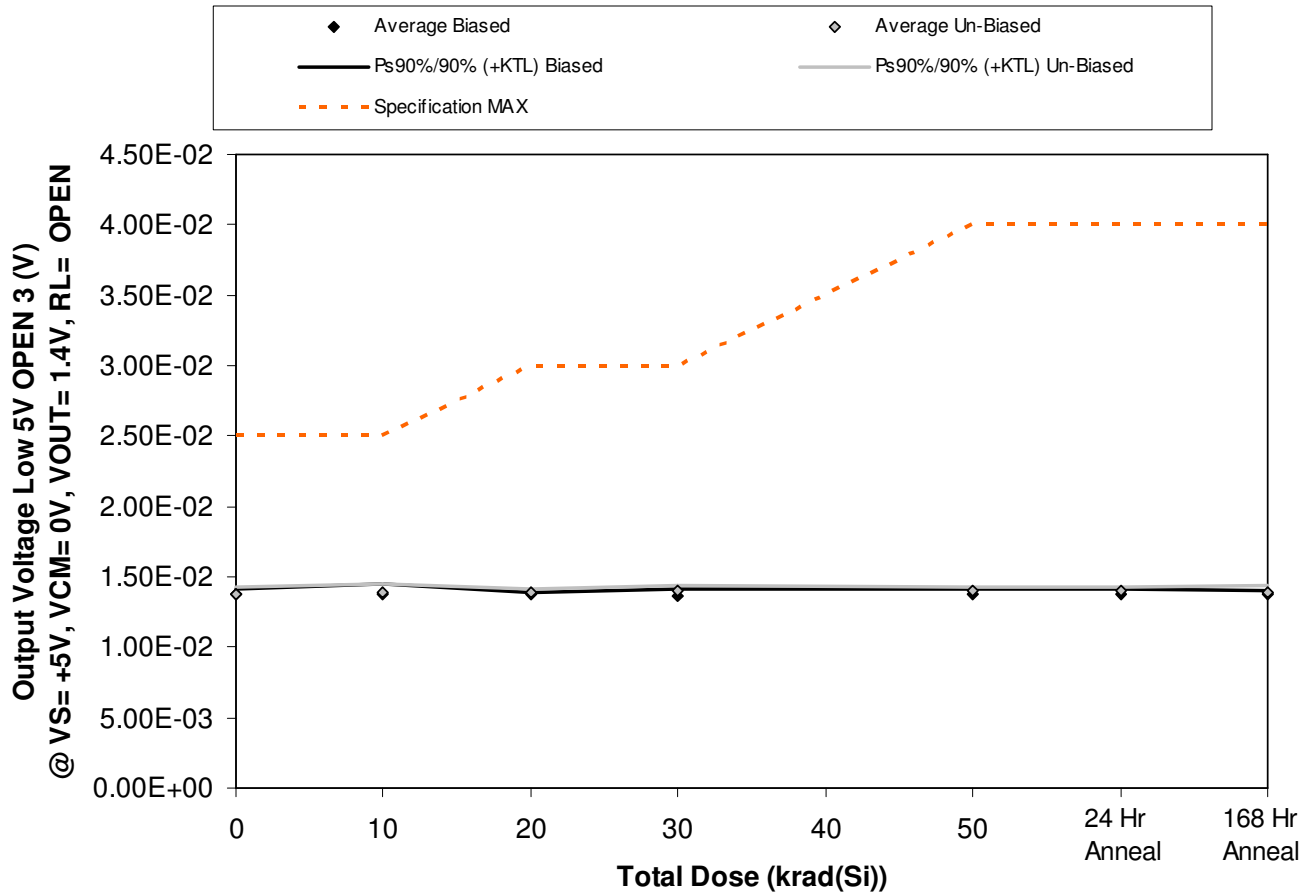

Figure 5.75. Plot of Output Voltage Low 5V OPEN 3 (V) @ VS= +5V, VCM= 0V, VOUT= 1.4V, RL= OPEN versus total dose. The solid diamonds are the average of the measured data points for the samples irradiated under electrical bias while the shaded diamonds are the average of the measured data points for the samples irradiated with all pins tied to ground. The black lines (solid and/or dashed) are the average of the data points after application of the KTL statistics on the samples irradiated under electrical bias while the gray lines (solid and/or dashed) are the average of the data points after application of the KTL statistics on the samples irradiated in the unbiased condition. The red dotted line(s) are the pre- and/or post-irradiation minimum and/or maximum specification value as defined in the datasheet and/or test plan.



**ELDRS Report
12-900 130307 R1.0**

**Aeroflex RAD
5017 N. 30th Street
Colorado Springs, CO 80919
(719) 531-0800**

Table 5.75. Raw data for Output Voltage Low 5V OPEN 3 (V) @ VS= +5V, VCM= 0V, VOUT= 1.4V, RL= OPEN versus total dose, including the statistical analysis, specification and the status of the testing (pass/fail).

Output Voltage Low 5V OPEN 3 (V) @ VS= +5V, VCM= 0V, VOUT= 1.4V, RL= OPEN	Total Dose (krad(Si))					24 Hr Anneal	168 Hr Anneal
		10	20	30	50		
Device							
59	1.39E-02	1.40E-02	1.38E-02	1.35E-02	1.39E-02	1.38E-02	1.38E-02
149	1.37E-02	1.40E-02	1.38E-02	1.38E-02	1.39E-02	1.40E-02	1.39E-02
233	1.37E-02	1.37E-02	1.37E-02	1.37E-02	1.37E-02	1.38E-02	1.38E-02
310	1.37E-02	1.34E-02	1.37E-02	1.35E-02	1.37E-02	1.38E-02	1.37E-02
393	1.39E-02	1.39E-02	1.38E-02	1.38E-02	1.36E-02	1.37E-02	1.38E-02
443	1.36E-02	1.41E-02	1.40E-02	1.39E-02	1.41E-02	1.41E-02	1.41E-02
516	1.36E-02	1.39E-02	1.37E-02	1.40E-02	1.40E-02	1.40E-02	1.38E-02
574	1.38E-02	1.39E-02	1.39E-02	1.42E-02	1.41E-02	1.41E-02	1.40E-02
589	1.40E-02	1.34E-02	1.38E-02	1.39E-02	1.40E-02	1.40E-02	1.36E-02
732	1.39E-02	1.39E-02	1.39E-02	1.39E-02	1.41E-02	1.41E-02	1.39E-02
829	1.36E-02	1.35E-02	1.39E-02	1.37E-02	1.36E-02	1.34E-02	1.36E-02
Biased Statistics							
Average Biased	1.38E-02	1.38E-02	1.38E-02	1.37E-02	1.38E-02	1.38E-02	1.38E-02
Std Dev Biased	1.10E-04	2.55E-04	5.48E-05	1.52E-04	1.34E-04	1.10E-04	7.07E-05
Ps90%/90% (+KTL) Biased	1.41E-02	1.45E-02	1.39E-02	1.41E-02	1.41E-02	1.41E-02	1.40E-02
Ps90%/90% (-KTL) Biased	1.35E-02	1.31E-02	1.36E-02	1.32E-02	1.34E-02	1.35E-02	1.36E-02
Un-Biased Statistics							
Average Un-Biased	1.38E-02	1.38E-02	1.39E-02	1.40E-02	1.41E-02	1.41E-02	1.39E-02
Std Dev Un-Biased	1.79E-04	2.61E-04	1.14E-04	1.30E-04	5.48E-05	5.48E-05	1.92E-04
Ps90%/90% (+KTL) Un-Biased	1.43E-02	1.46E-02	1.42E-02	1.43E-02	1.42E-02	1.42E-02	1.44E-02
Ps90%/90% (-KTL) Un-Biased	1.33E-02	1.31E-02	1.35E-02	1.36E-02	1.39E-02	1.39E-02	1.34E-02
Specification MAX	2.50E-02	2.50E-02	3.00E-02	3.00E-02	4.00E-02	4.00E-02	4.00E-02
Status	PASS	PASS	PASS	PASS	PASS	PASS	PASS

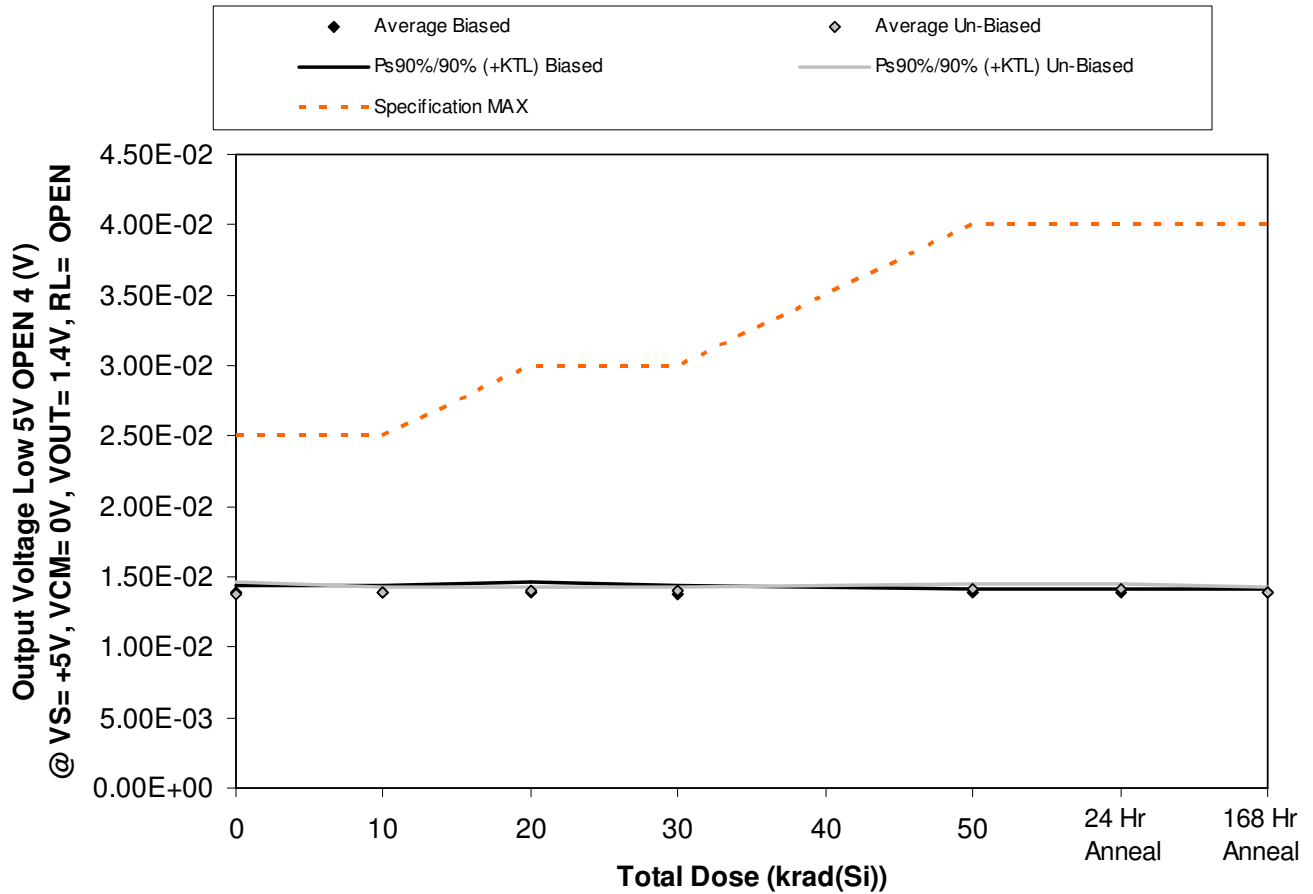

Figure 5.76. Plot of Output Voltage Low 5V OPEN 4 (V) @ VS= +5V, VCM= 0V, VOUT= 1.4V, RL= OPEN versus total dose. The solid diamonds are the average of the measured data points for the samples irradiated under electrical bias while the shaded diamonds are the average of the measured data points for the samples irradiated with all pins tied to ground. The black lines (solid and/or dashed) are the average of the data points after application of the KTL statistics on the samples irradiated under electrical bias while the gray lines (solid and/or dashed) are the average of the data points after application of the KTL statistics on the samples irradiated in the unbiased condition. The red dotted line(s) are the pre- and/or post-irradiation minimum and/or maximum specification value as defined in the datasheet and/or test plan.



**ELDRS Report
12-900 130307 R1.0**

**Aeroflex RAD
5017 N. 30th Street
Colorado Springs, CO 80919
(719) 531-0800**

Table 5.76. Raw data for Output Voltage Low 5V OPEN 4 (V) @ VS= +5V, VCM= 0V, VOUT= 1.4V, RL= OPEN versus total dose, including the statistical analysis, specification and the status of the testing (pass/fail).

Output Voltage Low 5V OPEN 4 (V) @ VS= +5V, VCM= 0V, VOUT= 1.4V, RL= OPEN	Total Dose (krad(Si))					24 Hr Anneal	168 Hr Anneal
		10	20	30	50		
Device							
59	1.38E-02	1.37E-02	1.42E-02	1.35E-02	1.38E-02	1.38E-02	1.40E-02
149	1.39E-02	1.40E-02	1.40E-02	1.39E-02	1.39E-02	1.40E-02	1.39E-02
233	1.38E-02	1.37E-02	1.37E-02	1.37E-02	1.39E-02	1.39E-02	1.39E-02
310	1.42E-02	1.41E-02	1.36E-02	1.38E-02	1.38E-02	1.38E-02	1.38E-02
393	1.38E-02	1.40E-02	1.40E-02	1.41E-02	1.40E-02	1.40E-02	1.40E-02
443	1.41E-02	1.41E-02	1.40E-02	1.40E-02	1.43E-02	1.43E-02	1.40E-02
516	1.38E-02	1.39E-02	1.41E-02	1.40E-02	1.41E-02	1.41E-02	1.39E-02
574	1.41E-02	1.39E-02	1.40E-02	1.41E-02	1.42E-02	1.41E-02	1.41E-02
589	1.35E-02	1.38E-02	1.38E-02	1.39E-02	1.40E-02	1.42E-02	1.39E-02
732	1.36E-02	1.38E-02	1.40E-02	1.41E-02	1.41E-02	1.40E-02	1.38E-02
829	1.37E-02	1.36E-02	1.38E-02	1.36E-02	1.36E-02	1.37E-02	1.37E-02
Biased Statistics							
Average Biased	1.39E-02	1.39E-02	1.39E-02	1.38E-02	1.39E-02	1.39E-02	1.39E-02
Std Dev Biased	1.73E-04	1.87E-04	2.45E-04	2.24E-04	8.37E-05	1.00E-04	8.37E-05
Ps90%/90% (+KTL) Biased	1.44E-02	1.44E-02	1.46E-02	1.44E-02	1.41E-02	1.42E-02	1.41E-02
Ps90%/90% (-KTL) Biased	1.34E-02	1.34E-02	1.32E-02	1.32E-02	1.37E-02	1.36E-02	1.37E-02
Un-Biased Statistics							
Average Un-Biased	1.38E-02	1.39E-02	1.40E-02	1.40E-02	1.41E-02	1.41E-02	1.39E-02
Std Dev Un-Biased	2.77E-04	1.22E-04	1.10E-04	8.37E-05	1.14E-04	1.14E-04	1.14E-04
Ps90%/90% (+KTL) Un-Biased	1.46E-02	1.42E-02	1.43E-02	1.42E-02	1.45E-02	1.45E-02	1.43E-02
Ps90%/90% (-KTL) Un-Biased	1.31E-02	1.36E-02	1.37E-02	1.38E-02	1.38E-02	1.38E-02	1.36E-02
Specification MAX	2.50E-02	2.50E-02	3.00E-02	3.00E-02	4.00E-02	4.00E-02	4.00E-02
Status	PASS	PASS	PASS	PASS	PASS	PASS	PASS

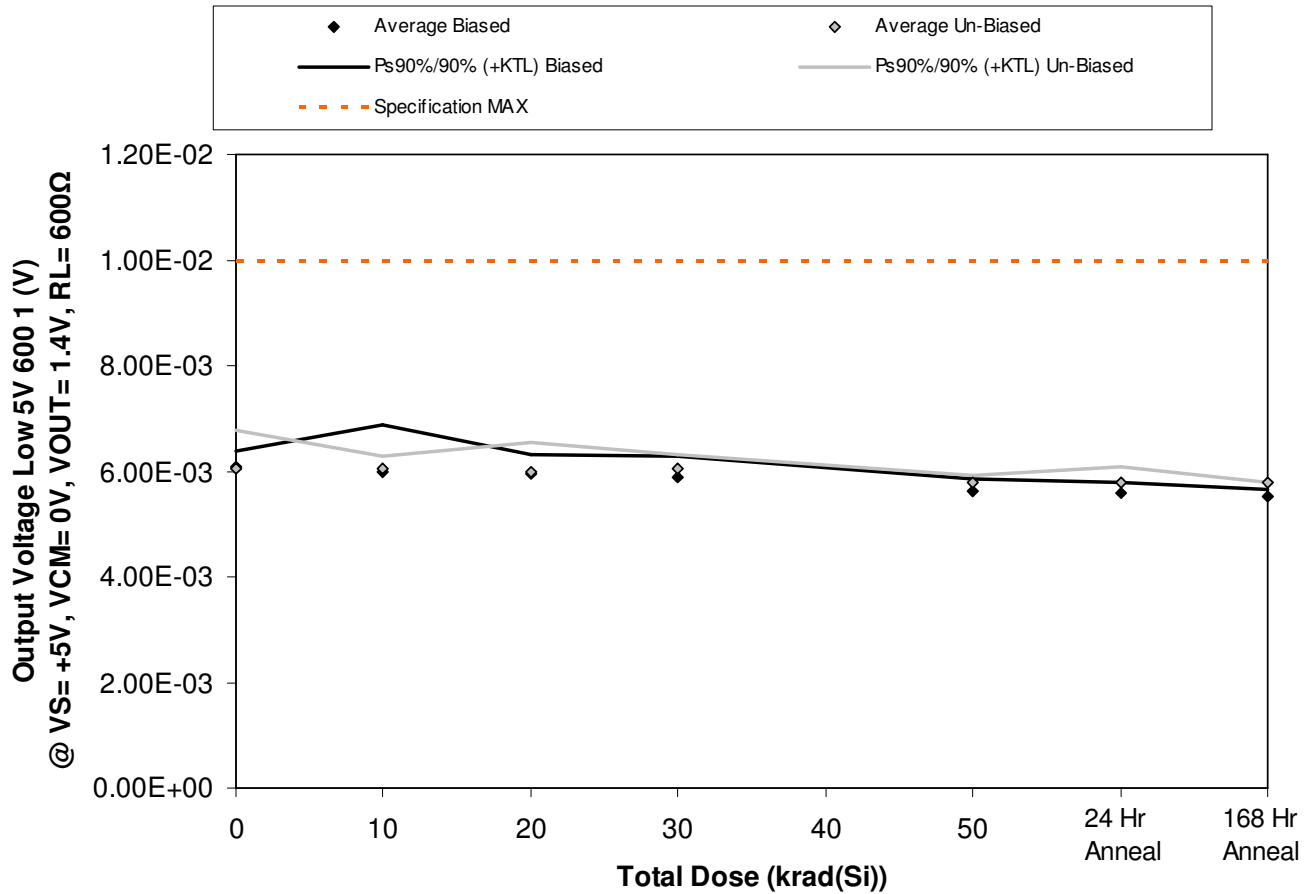

Figure 5.77. Plot of Output Voltage Low 5V 600 1 (V) @ VS= +5V, VCM= 0V, VOUT= 1.4V, RL= 600Ω versus total dose. The solid diamonds are the average of the measured data points for the samples irradiated under electrical bias while the shaded diamonds are the average of the measured data points for the samples irradiated with all pins tied to ground. The black lines (solid and/or dashed) are the average of the data points after application of the KTL statistics on the samples irradiated under electrical bias while the gray lines (solid and/or dashed) are the average of the data points after application of the KTL statistics on the samples irradiated in the unbiased condition. The red dotted line(s) are the pre- and/or post-irradiation minimum and/or maximum specification value as defined in the datasheet and/or test plan.



**ELDRS Report
12-900 130307 R1.0**

**Aeroflex RAD
5017 N. 30th Street
Colorado Springs, CO 80919
(719) 531-0800**

Table 5.77. Raw data for Output Voltage Low 5V 600 1 (V) @ VS= +5V, VCM= 0V, VOUT= 1.4V, RL= 600Ω versus total dose, including the statistical analysis, specification and the status of the testing (pass/fail).

Output Voltage Low 5V 600 1 (V) @ VS= +5V, VCM= 0V, VOUT= 1.4V, RL= 600Ω	Total Dose (krad(Si))					24 Hr	168 Hr
	Device		10	20	30	50	Anneal
59	6.00E-03	5.80E-03	5.80E-03	5.70E-03	5.50E-03	5.60E-03	5.50E-03
149	6.20E-03	6.40E-03	6.10E-03	5.90E-03	5.70E-03	5.50E-03	5.60E-03
233	6.00E-03	5.60E-03	5.80E-03	6.10E-03	5.60E-03	5.70E-03	5.50E-03
310	6.00E-03	6.00E-03	6.00E-03	5.90E-03	5.70E-03	5.60E-03	5.50E-03
393	6.20E-03	6.20E-03	6.00E-03	5.80E-03	5.60E-03	5.60E-03	5.50E-03
443	5.90E-03	6.10E-03	6.10E-03	6.00E-03	5.80E-03	5.80E-03	5.80E-03
516	6.00E-03	6.00E-03	6.20E-03	6.20E-03	5.80E-03	5.90E-03	5.80E-03
574	5.70E-03	6.10E-03	6.10E-03	6.00E-03	5.80E-03	5.90E-03	5.80E-03
589	6.40E-03	5.90E-03	5.90E-03	6.10E-03	5.80E-03	5.70E-03	5.80E-03
732	6.20E-03	6.10E-03	5.70E-03	6.00E-03	5.70E-03	5.70E-03	5.80E-03
829	6.10E-03	6.00E-03	6.10E-03	5.90E-03	5.80E-03	5.90E-03	5.90E-03
Biased Statistics							
Average Biased	6.08E-03	6.00E-03	5.94E-03	5.88E-03	5.62E-03	5.60E-03	5.52E-03
Std Dev Biased	1.10E-04	3.16E-04	1.34E-04	1.48E-04	8.37E-05	7.07E-05	4.47E-05
Ps90%/90% (+KTL) Biased	6.38E-03	6.87E-03	6.31E-03	6.29E-03	5.85E-03	5.79E-03	5.64E-03
Ps90%/90% (-KTL) Biased	5.78E-03	5.13E-03	5.57E-03	5.47E-03	5.39E-03	5.41E-03	5.40E-03
Un-Biased Statistics							
Average Un-Biased	6.04E-03	6.04E-03	6.00E-03	6.06E-03	5.78E-03	5.80E-03	5.80E-03
Std Dev Un-Biased	2.70E-04	8.94E-05	2.00E-04	8.94E-05	4.47E-05	1.00E-04	0.00E+00
Ps90%/90% (+KTL) Un-Biased	6.78E-03	6.29E-03	6.55E-03	6.31E-03	5.90E-03	6.07E-03	5.80E-03
Ps90%/90% (-KTL) Un-Biased	5.30E-03	5.79E-03	5.45E-03	5.81E-03	5.66E-03	5.53E-03	5.80E-03
Specification MAX	1.00E-02	1.00E-02	1.00E-02	1.00E-02	1.00E-02	1.00E-02	1.00E-02
Status	PASS	PASS	PASS	PASS	PASS	PASS	PASS

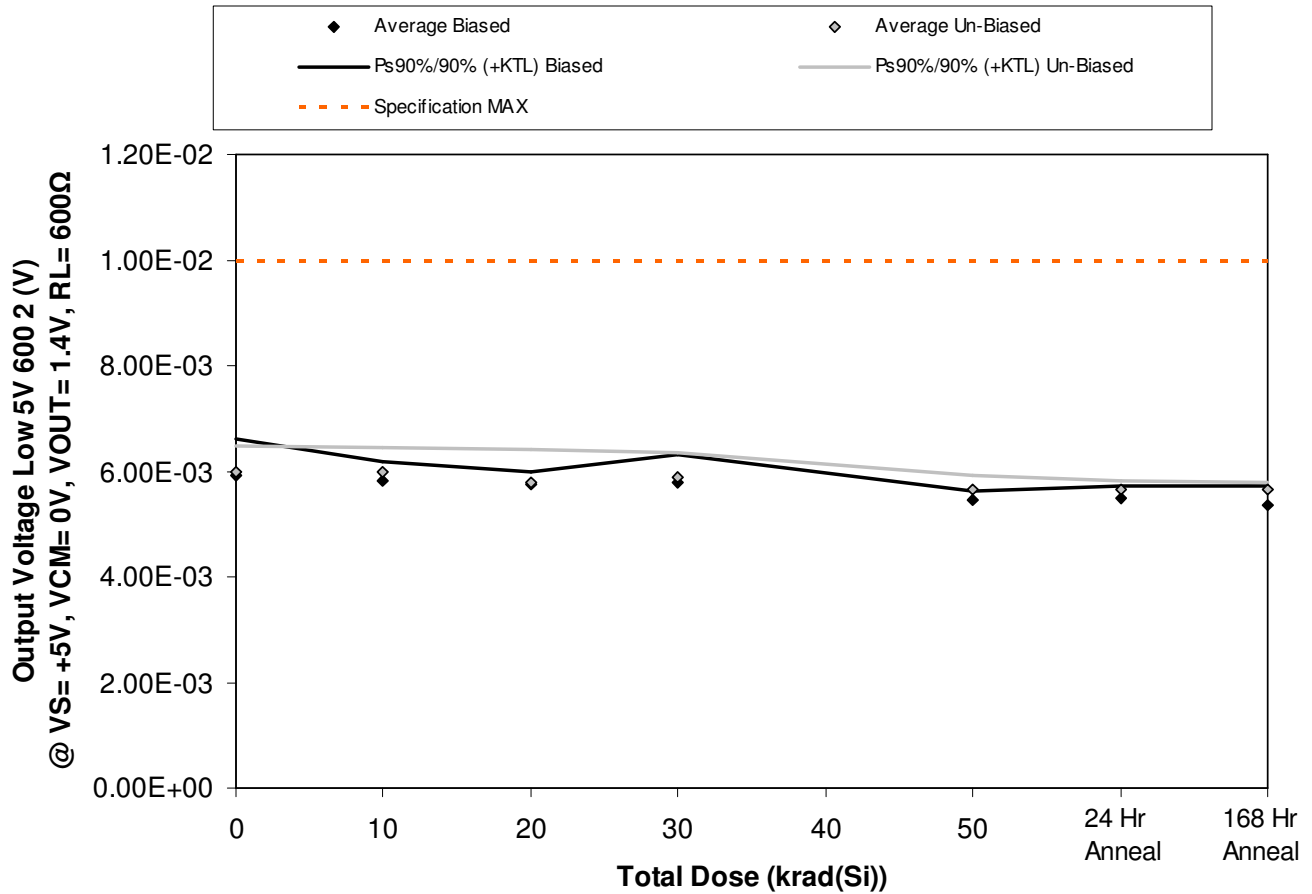

Figure 5.78. Plot of Output Voltage Low 5V 600 2 (V) @ VS= +5V, VCM= 0V, VOUT= 1.4V, RL= 600Ω versus total dose. The solid diamonds are the average of the measured data points for the samples irradiated under electrical bias while the shaded diamonds are the average of the measured data points for the samples irradiated with all pins tied to ground. The black lines (solid and/or dashed) are the average of the data points after application of the KTL statistics on the samples irradiated under electrical bias while the gray lines (solid and/or dashed) are the average of the data points after application of the KTL statistics on the samples irradiated in the unbiased condition. The red dotted line(s) are the pre- and/or post-irradiation minimum and/or maximum specification value as defined in the datasheet and/or test plan.



**ELDRS Report
12-900 130307 R1.0**

**Aeroflex RAD
5017 N. 30th Street
Colorado Springs, CO 80919
(719) 531-0800**

Table 5.78. Raw data for Output Voltage Low 5V 600 2 (V) @ VS= +5V, VCM= 0V, VOUT= 1.4V, RL= 600Ω versus total dose, including the statistical analysis, specification and the status of the testing (pass/fail).

Output Voltage Low 5V 600 2 (V) @ VS= +5V, VCM= 0V, VOUT= 1.4V, RL= 600Ω	Total Dose (krad(Si))					24 Hr	168 Hr
	Device		10	20	30	50	Anneal
59	6.00E-03	5.70E-03	5.80E-03	5.80E-03	5.50E-03	5.40E-03	5.20E-03
149	6.30E-03	5.80E-03	5.70E-03	6.00E-03	5.50E-03	5.60E-03	5.50E-03
233	5.90E-03	5.70E-03	5.60E-03	5.80E-03	5.50E-03	5.40E-03	5.30E-03
310	5.70E-03	6.00E-03	5.80E-03	5.50E-03	5.40E-03	5.50E-03	5.30E-03
393	5.70E-03	5.90E-03	5.80E-03	5.90E-03	5.40E-03	5.50E-03	5.50E-03
443	6.10E-03	6.10E-03	5.70E-03	6.10E-03	5.80E-03	5.70E-03	5.70E-03
516	5.70E-03	6.00E-03	6.10E-03	5.80E-03	5.60E-03	5.70E-03	5.60E-03
574	6.10E-03	6.00E-03	5.90E-03	6.00E-03	5.60E-03	5.60E-03	5.70E-03
589	5.90E-03	5.70E-03	5.50E-03	5.90E-03	5.70E-03	5.60E-03	5.60E-03
732	6.10E-03	6.10E-03	5.70E-03	5.70E-03	5.60E-03	5.70E-03	5.60E-03
829	5.80E-03	6.20E-03	5.50E-03	5.60E-03	5.60E-03	5.60E-03	5.70E-03
Biased Statistics							
Average Biased	5.92E-03	5.82E-03	5.74E-03	5.80E-03	5.46E-03	5.48E-03	5.36E-03
Std Dev Biased	2.49E-04	1.30E-04	8.94E-05	1.87E-04	5.48E-05	8.37E-05	1.34E-04
Ps90%/90% (+KTL) Biased	6.60E-03	6.18E-03	5.99E-03	6.31E-03	5.61E-03	5.71E-03	5.73E-03
Ps90%/90% (-KTL) Biased	5.24E-03	5.46E-03	5.49E-03	5.29E-03	5.31E-03	5.25E-03	4.99E-03
Un-Biased Statistics							
Average Un-Biased	5.98E-03	5.98E-03	5.78E-03	5.90E-03	5.66E-03	5.66E-03	5.64E-03
Std Dev Un-Biased	1.79E-04	1.64E-04	2.28E-04	1.58E-04	8.94E-05	5.48E-05	5.48E-05
Ps90%/90% (+KTL) Un-Biased	6.47E-03	6.43E-03	6.41E-03	6.33E-03	5.91E-03	5.81E-03	5.79E-03
Ps90%/90% (-KTL) Un-Biased	5.49E-03	5.53E-03	5.15E-03	5.47E-03	5.41E-03	5.51E-03	5.49E-03
Specification MAX	1.00E-02	1.00E-02	1.00E-02	1.00E-02	1.00E-02	1.00E-02	1.00E-02
Status	PASS	PASS	PASS	PASS	PASS	PASS	PASS

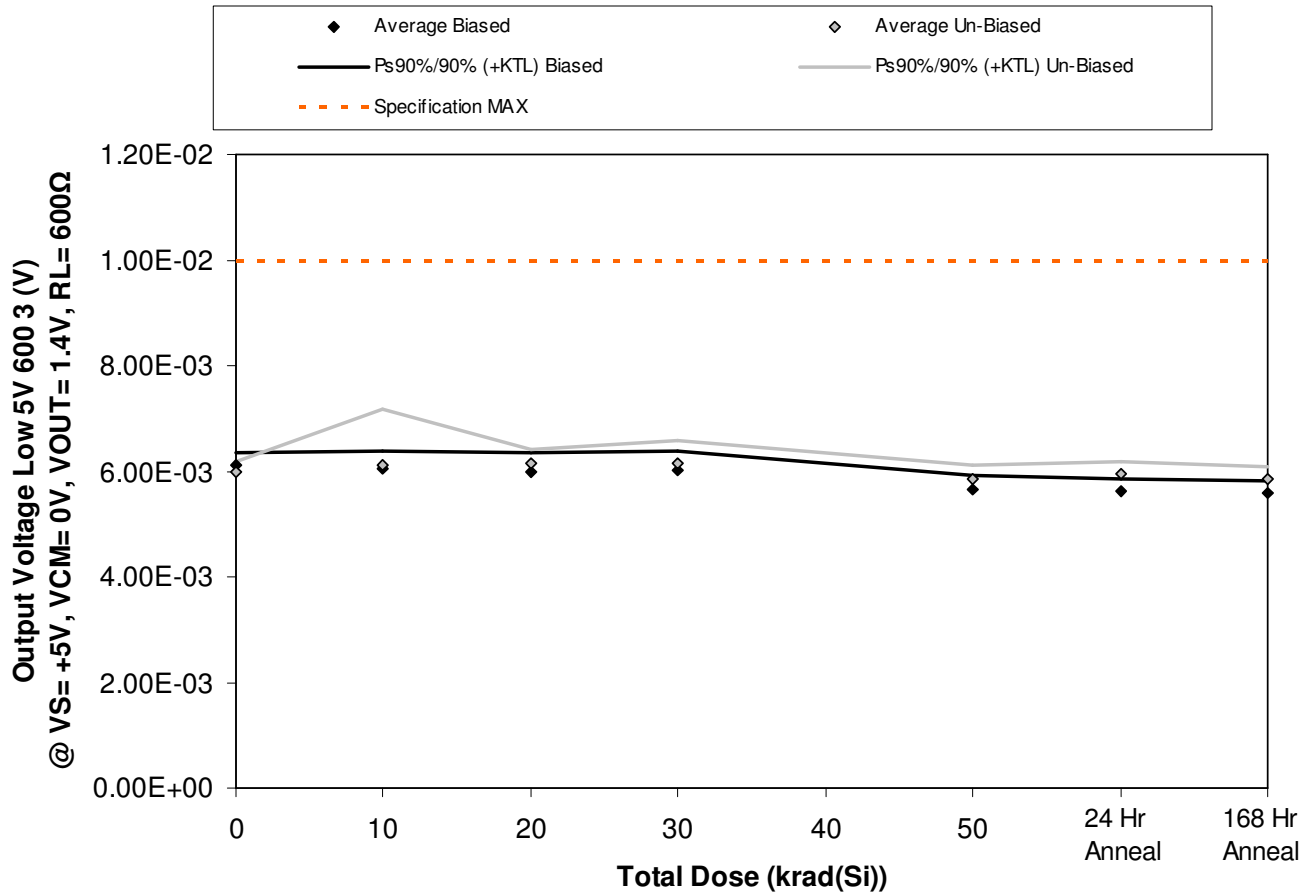

Figure 5.79. Plot of Output Voltage Low 5V 600 3 (V) @ VS= +5V, VCM= 0V, VOUT= 1.4V, RL= 600Ω versus total dose. The solid diamonds are the average of the measured data points for the samples irradiated under electrical bias while the shaded diamonds are the average of the measured data points for the samples irradiated with all pins tied to ground. The black lines (solid and/or dashed) are the average of the data points after application of the KTL statistics on the samples irradiated under electrical bias while the gray lines (solid and/or dashed) are the average of the data points after application of the KTL statistics on the samples irradiated in the unbiased condition. The red dotted line(s) are the pre- and/or post-irradiation minimum and/or maximum specification value as defined in the datasheet and/or test plan.



**ELDRS Report
12-900 130307 R1.0**

**Aeroflex RAD
5017 N. 30th Street
Colorado Springs, CO 80919
(719) 531-0800**

Table 5.79. Raw data for Output Voltage Low 5V 600 3 (V) @ VS= +5V, VCM= 0V, VOUT= 1.4V, RL= 600Ω versus total dose, including the statistical analysis, specification and the status of the testing (pass/fail).

Output Voltage Low 5V 600 3 (V) @ VS= +5V, VCM= 0V, VOUT= 1.4V, RL= 600Ω	Total Dose (krad(Si))					24 Hr	168 Hr
	Device		10	20	30	50	Anneal
59	6.10E-03	6.00E-03	5.90E-03	5.90E-03	5.60E-03	5.50E-03	5.60E-03
149	6.20E-03	6.20E-03	5.90E-03	6.10E-03	5.60E-03	5.70E-03	5.70E-03
233	6.20E-03	6.10E-03	5.90E-03	5.90E-03	5.80E-03	5.60E-03	5.60E-03
310	6.00E-03	5.90E-03	6.00E-03	6.00E-03	5.60E-03	5.60E-03	5.50E-03
393	6.10E-03	6.10E-03	6.20E-03	6.20E-03	5.70E-03	5.70E-03	5.50E-03
443	6.00E-03	6.40E-03	6.20E-03	6.40E-03	6.00E-03	6.00E-03	5.80E-03
516	6.10E-03	5.70E-03	6.10E-03	6.20E-03	5.80E-03	5.80E-03	5.80E-03
574	6.00E-03	6.60E-03	6.30E-03	6.00E-03	5.90E-03	6.00E-03	6.00E-03
589	5.90E-03	5.80E-03	6.10E-03	6.10E-03	5.80E-03	5.90E-03	5.80E-03
732	6.00E-03	6.00E-03	6.10E-03	6.10E-03	5.80E-03	6.00E-03	5.80E-03
829	6.00E-03	6.20E-03	5.80E-03	5.80E-03	5.90E-03	6.00E-03	5.90E-03
Biased Statistics							
Average Biased	6.12E-03	6.06E-03	5.98E-03	6.02E-03	5.66E-03	5.62E-03	5.58E-03
Std Dev Biased	8.37E-05	1.14E-04	1.30E-04	1.30E-04	8.94E-05	8.37E-05	8.37E-05
Ps90%/90% (+KTL) Biased	6.35E-03	6.37E-03	6.34E-03	6.38E-03	5.91E-03	5.85E-03	5.81E-03
Ps90%/90% (-KTL) Biased	5.89E-03	5.75E-03	5.62E-03	5.66E-03	5.41E-03	5.39E-03	5.35E-03
Un-Biased Statistics							
Average Un-Biased	6.00E-03	6.10E-03	6.16E-03	6.16E-03	5.86E-03	5.94E-03	5.84E-03
Std Dev Un-Biased	7.07E-05	3.87E-04	8.94E-05	1.52E-04	8.94E-05	8.94E-05	8.94E-05
Ps90%/90% (+KTL) Un-Biased	6.19E-03	7.16E-03	6.41E-03	6.58E-03	6.11E-03	6.19E-03	6.09E-03
Ps90%/90% (-KTL) Un-Biased	5.81E-03	5.04E-03	5.91E-03	5.74E-03	5.61E-03	5.69E-03	5.59E-03
Specification MAX	1.00E-02	1.00E-02	1.00E-02	1.00E-02	1.00E-02	1.00E-02	1.00E-02
Status	PASS	PASS	PASS	PASS	PASS	PASS	PASS

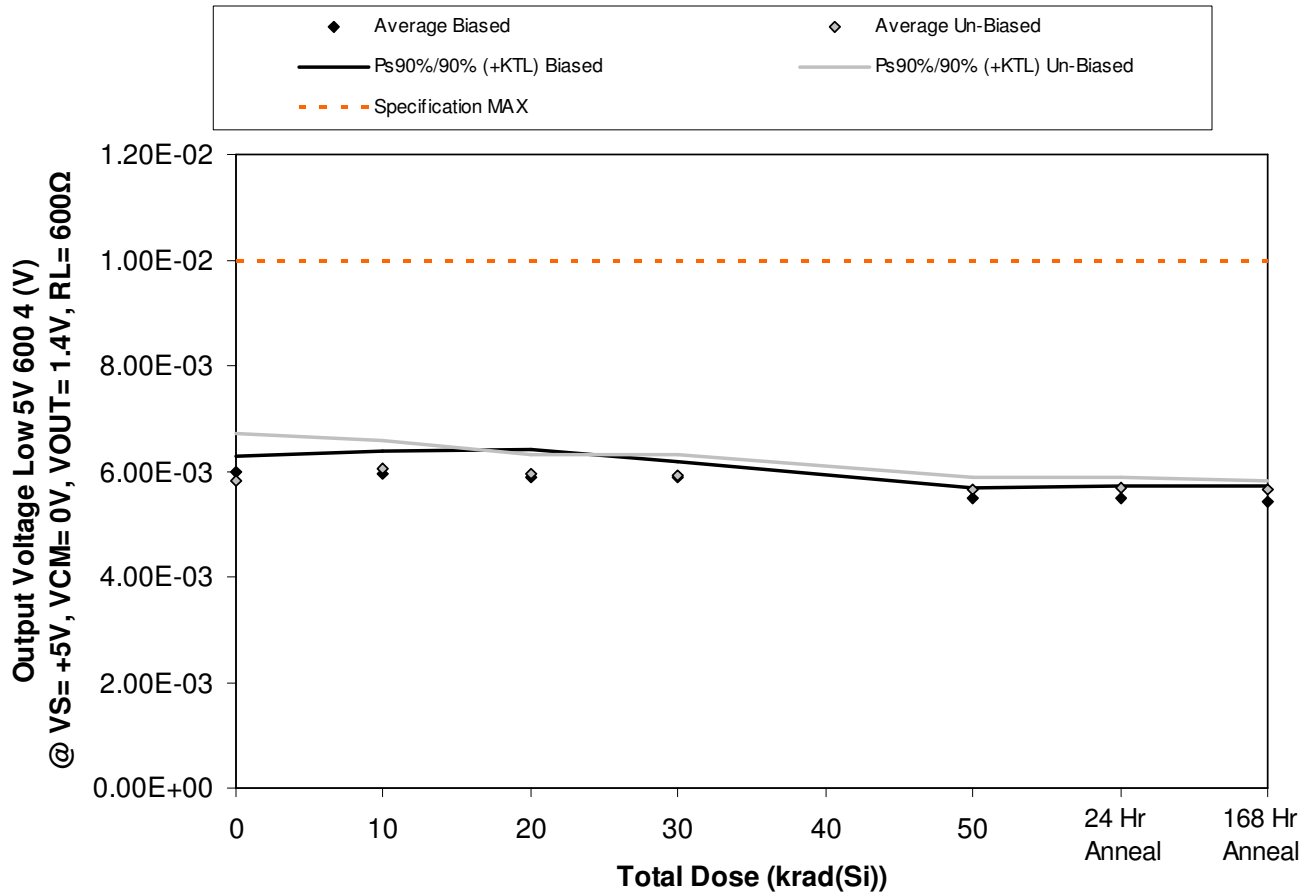

Figure 5.80. Plot of Output Voltage Low 5V 600 4 (V) @ VS= +5V, VCM= 0V, VOUT= 1.4V, RL= 600Ω versus total dose. The solid diamonds are the average of the measured data points for the samples irradiated under electrical bias while the shaded diamonds are the average of the measured data points for the samples irradiated with all pins tied to ground. The black lines (solid and/or dashed) are the average of the data points after application of the KTL statistics on the samples irradiated under electrical bias while the gray lines (solid and/or dashed) are the average of the data points after application of the KTL statistics on the samples irradiated in the unbiased condition. The red dotted line(s) are the pre- and/or post-irradiation minimum and/or maximum specification value as defined in the datasheet and/or test plan.



**ELDRS Report
12-900 130307 R1.0**

**Aeroflex RAD
5017 N. 30th Street
Colorado Springs, CO 80919
(719) 531-0800**

Table 5.80. Raw data for Output Voltage Low 5V 600 4 (V) @ VS= +5V, VCM= 0V, VOUT= 1.4V, RL= 600Ω versus total dose, including the statistical analysis, specification and the status of the testing (pass/fail).

Output Voltage Low 5V 600 4 (V) @ VS= +5V, VCM= 0V, VOUT= 1.4V, RL= 600Ω	Total Dose (krad(Si))					24 Hr	168 Hr
	Device		10	20	30	50	Anneal
59	5.90E-03	5.80E-03	5.80E-03	5.90E-03	5.40E-03	5.40E-03	5.40E-03
149	5.90E-03	6.00E-03	6.10E-03	5.90E-03	5.50E-03	5.60E-03	5.40E-03
233	6.00E-03	6.10E-03	5.90E-03	5.90E-03	5.60E-03	5.50E-03	5.40E-03
310	6.10E-03	5.80E-03	5.60E-03	6.00E-03	5.50E-03	5.40E-03	5.30E-03
393	6.10E-03	6.10E-03	6.00E-03	5.70E-03	5.50E-03	5.50E-03	5.60E-03
443	6.20E-03	6.00E-03	5.80E-03	5.90E-03	5.70E-03	5.80E-03	5.70E-03
516	6.00E-03	6.30E-03	6.00E-03	6.00E-03	5.70E-03	5.70E-03	5.70E-03
574	5.60E-03	5.80E-03	6.10E-03	6.10E-03	5.70E-03	5.70E-03	5.70E-03
589	5.40E-03	6.00E-03	5.80E-03	5.90E-03	5.50E-03	5.70E-03	5.60E-03
732	5.90E-03	6.20E-03	6.00E-03	5.70E-03	5.60E-03	5.60E-03	5.60E-03
829	5.60E-03	5.90E-03	5.90E-03	6.00E-03	5.80E-03	5.70E-03	5.60E-03
Biased Statistics							
Average Biased	6.00E-03	5.96E-03	5.88E-03	5.88E-03	5.50E-03	5.48E-03	5.42E-03
Std Dev Biased	1.00E-04	1.52E-04	1.92E-04	1.10E-04	7.07E-05	8.37E-05	1.10E-04
Ps90%/90% (+KTL) Biased	6.27E-03	6.38E-03	6.41E-03	6.18E-03	5.69E-03	5.71E-03	5.72E-03
Ps90%/90% (-KTL) Biased	5.73E-03	5.54E-03	5.35E-03	5.58E-03	5.31E-03	5.25E-03	5.12E-03
Un-Biased Statistics							
Average Un-Biased	5.82E-03	6.06E-03	5.94E-03	5.92E-03	5.64E-03	5.70E-03	5.66E-03
Std Dev Un-Biased	3.19E-04	1.95E-04	1.34E-04	1.48E-04	8.94E-05	7.07E-05	5.48E-05
Ps90%/90% (+KTL) Un-Biased	6.70E-03	6.59E-03	6.31E-03	6.33E-03	5.89E-03	5.89E-03	5.81E-03
Ps90%/90% (-KTL) Un-Biased	4.94E-03	5.53E-03	5.57E-03	5.51E-03	5.39E-03	5.51E-03	5.51E-03
Specification MAX	1.00E-02	1.00E-02	1.00E-02	1.00E-02	1.00E-02	1.00E-02	1.00E-02
Status	PASS	PASS	PASS	PASS	PASS	PASS	PASS

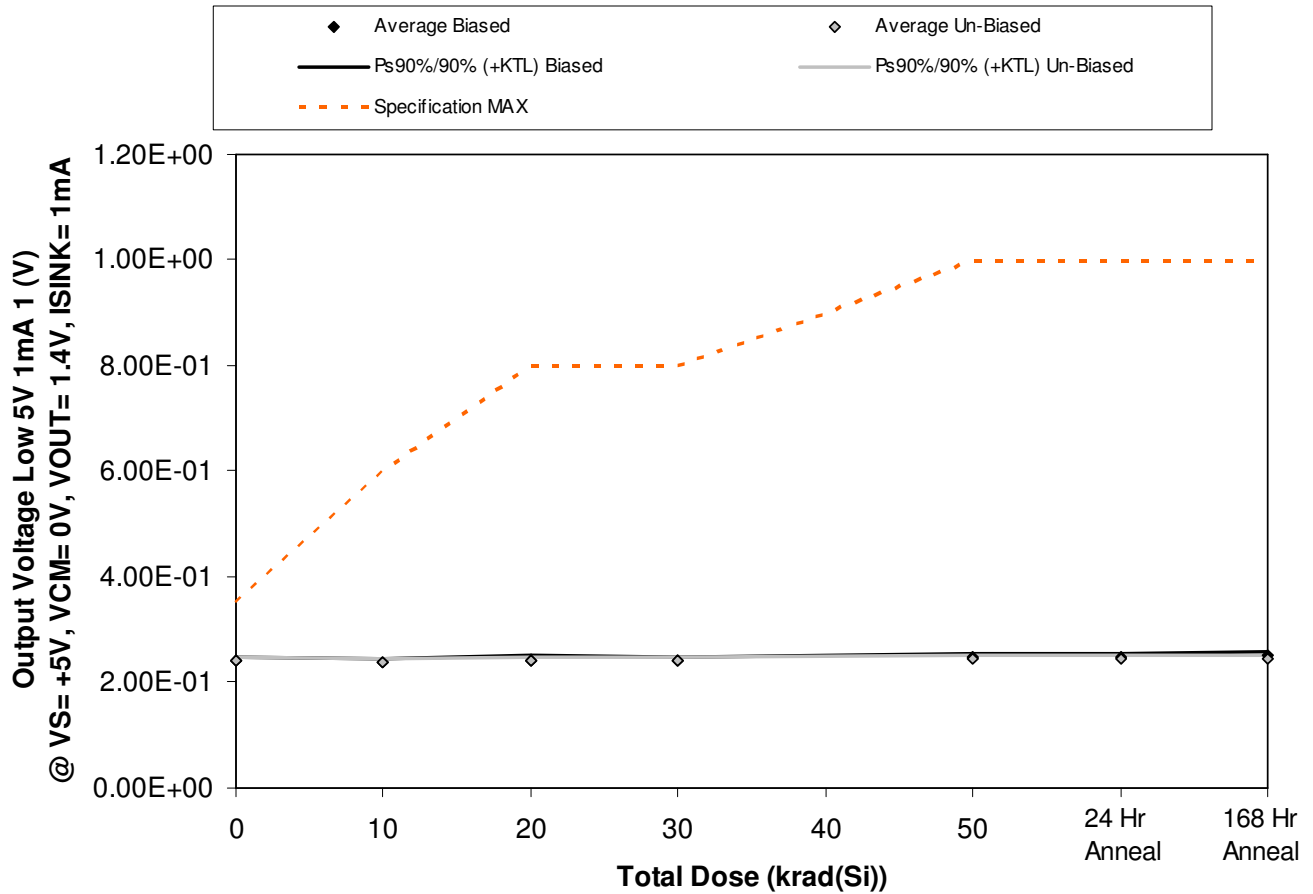

Figure 5.81. Plot of Output Voltage Low 5V 1mA 1 (V) @ VS= +5V, VCM= 0V, VOUT= 1.4V, ISINK= 1mA versus total dose. The solid diamonds are the average of the measured data points for the samples irradiated under electrical bias while the shaded diamonds are the average of the measured data points for the samples irradiated with all pins tied to ground. The black lines (solid and/or dashed) are the average of the data points after application of the KTL statistics on the samples irradiated under electrical bias while the gray lines (solid and/or dashed) are the average of the data points after application of the KTL statistics on the samples irradiated in the unbiased condition. The red dotted line(s) are the pre- and/or post-irradiation minimum and/or maximum specification value as defined in the datasheet and/or test plan.



**ELDRS Report
12-900 130307 R1.0**

**Aeroflex RAD
5017 N. 30th Street
Colorado Springs, CO 80919
(719) 531-0800**

Table 5.81. Raw data for Output Voltage Low 5V 1mA 1 (V) @ VS= +5V, VCM= 0V, VOUT= 1.4V, ISINK= 1mA versus total dose, including the statistical analysis, specification and the status of the testing (pass/fail).

Output Voltage Low 5V 1mA 1 (V) @ VS= +5V, VCM= 0V, VOUT= 1.4V, ISINK= 1mA	Total Dose (krad(Si))					24 Hr Anneal	168 Hr Anneal
		10	20	30	50		
Device							
59	2.42E-01	2.39E-01	2.42E-01	2.43E-01	2.48E-01	2.48E-01	2.51E-01
149	2.39E-01	2.37E-01	2.41E-01	2.40E-01	2.45E-01	2.46E-01	2.48E-01
233	2.38E-01	2.38E-01	2.40E-01	2.40E-01	2.45E-01	2.45E-01	2.49E-01
310	2.44E-01	2.43E-01	2.47E-01	2.46E-01	2.51E-01	2.51E-01	2.55E-01
393	2.38E-01	2.39E-01	2.42E-01	2.41E-01	2.47E-01	2.48E-01	2.50E-01
443	2.39E-01	2.37E-01	2.42E-01	2.40E-01	2.43E-01	2.43E-01	2.44E-01
516	2.37E-01	2.34E-01	2.39E-01	2.37E-01	2.41E-01	2.41E-01	2.42E-01
574	2.38E-01	2.35E-01	2.39E-01	2.38E-01	2.41E-01	2.42E-01	2.42E-01
589	2.43E-01	2.40E-01	2.45E-01	2.43E-01	2.46E-01	2.47E-01	2.48E-01
732	2.42E-01	2.39E-01	2.43E-01	2.42E-01	2.46E-01	2.46E-01	2.47E-01
829	2.40E-01	2.39E-01	2.43E-01	2.40E-01	2.40E-01	2.40E-01	2.40E-01
Biased Statistics							
Average Biased	2.40E-01	2.39E-01	2.42E-01	2.42E-01	2.47E-01	2.48E-01	2.51E-01
Std Dev Biased	2.68E-03	2.28E-03	2.70E-03	2.55E-03	2.49E-03	2.30E-03	2.70E-03
Ps90%/90% (+KTL) Biased	2.48E-01	2.45E-01	2.50E-01	2.49E-01	2.54E-01	2.54E-01	2.58E-01
Ps90%/90% (-KTL) Biased	2.33E-01	2.33E-01	2.35E-01	2.35E-01	2.40E-01	2.41E-01	2.43E-01
Un-Biased Statistics							
Average Un-Biased	2.40E-01	2.37E-01	2.42E-01	2.40E-01	2.43E-01	2.44E-01	2.45E-01
Std Dev Un-Biased	2.59E-03	2.55E-03	2.61E-03	2.55E-03	2.51E-03	2.59E-03	2.79E-03
Ps90%/90% (+KTL) Un-Biased	2.47E-01	2.44E-01	2.49E-01	2.47E-01	2.50E-01	2.51E-01	2.52E-01
Ps90%/90% (-KTL) Un-Biased	2.33E-01	2.30E-01	2.34E-01	2.33E-01	2.37E-01	2.37E-01	2.37E-01
Specification MAX	3.50E-01	6.00E-01	8.00E-01	8.00E-01	1.00E+00	1.00E+00	1.00E+00
Status	PASS	PASS	PASS	PASS	PASS	PASS	PASS

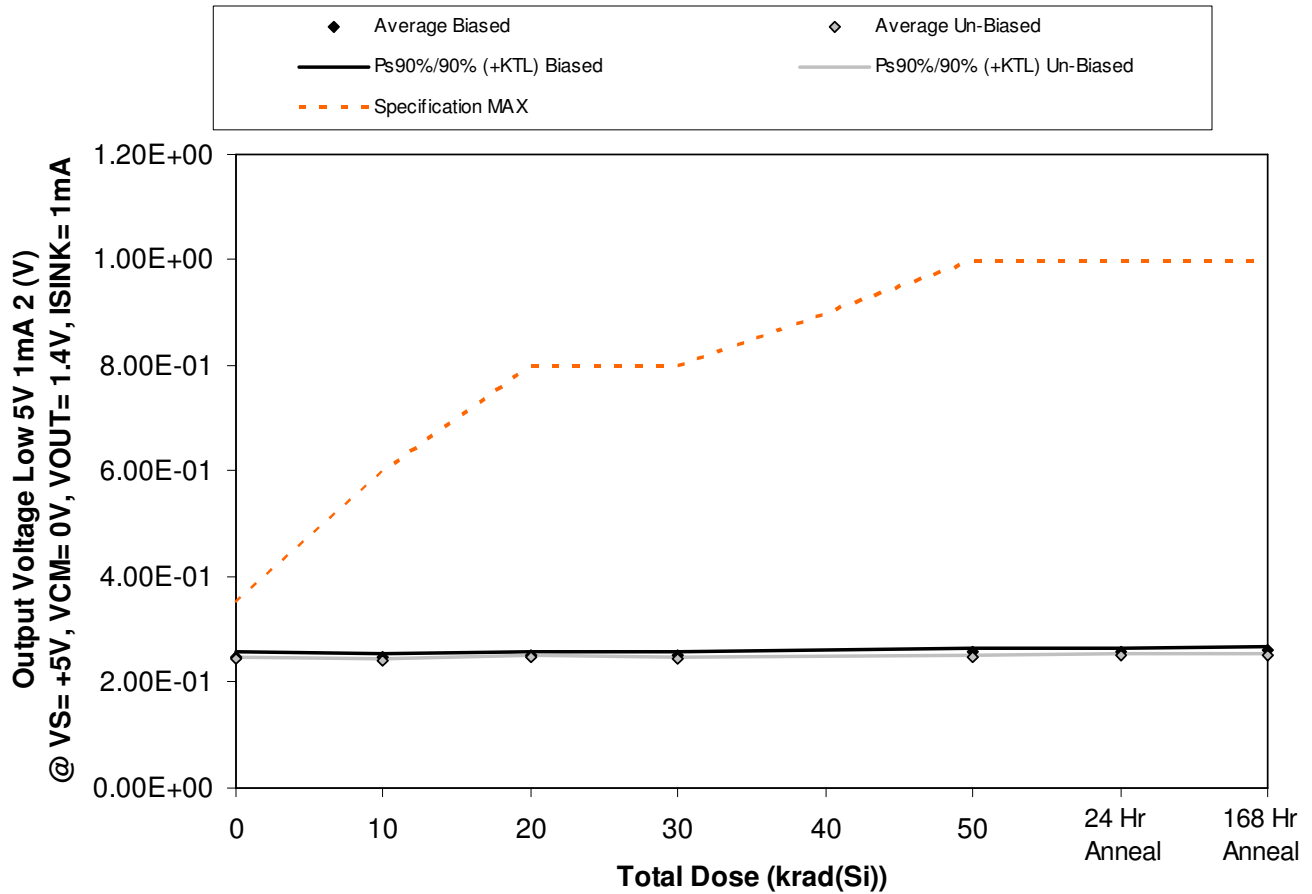

Figure 5.82. Plot of Output Voltage Low 5V 1mA 2 (V) @ VS= +5V, VCM= 0V, VOUT= 1.4V, ISINK= 1mA versus total dose. The solid diamonds are the average of the measured data points for the samples irradiated under electrical bias while the shaded diamonds are the average of the measured data points for the samples irradiated with all pins tied to ground. The black lines (solid and/or dashed) are the average of the data points after application of the KTL statistics on the samples irradiated under electrical bias while the gray lines (solid and/or dashed) are the average of the data points after application of the KTL statistics on the samples irradiated in the unbiased condition. The red dotted line(s) are the pre- and/or post-irradiation minimum and/or maximum specification value as defined in the datasheet and/or test plan.



**ELDRS Report
12-900 130307 R1.0**

**Aeroflex RAD
5017 N. 30th Street
Colorado Springs, CO 80919
(719) 531-0800**

Table 5.82. Raw data for Output Voltage Low 5V 1mA 2 (V) @ VS= +5V, VCM= 0V, VOUT= 1.4V, ISINK= 1mA versus total dose, including the statistical analysis, specification and the status of the testing (pass/fail).

Output Voltage Low 5V 1mA 2 (V) @ VS= +5V, VCM= 0V, VOUT= 1.4V, ISINK= 1mA	Total Dose (krad(Si))					24 Hr Anneal	168 Hr Anneal
		10	20	30	50		
Device							
59	2.52E-01	2.51E-01	2.54E-01	2.52E-01	2.59E-01	2.60E-01	2.64E-01
149	2.46E-01	2.46E-01	2.48E-01	2.48E-01	2.54E-01	2.55E-01	2.57E-01
233	2.45E-01	2.47E-01	2.50E-01	2.49E-01	2.56E-01	2.57E-01	2.60E-01
310	2.50E-01	2.51E-01	2.54E-01	2.53E-01	2.59E-01	2.60E-01	2.63E-01
393	2.44E-01	2.45E-01	2.48E-01	2.48E-01	2.54E-01	2.55E-01	2.58E-01
443	2.44E-01	2.42E-01	2.47E-01	2.45E-01	2.48E-01	2.48E-01	2.50E-01
516	2.46E-01	2.43E-01	2.47E-01	2.46E-01	2.50E-01	2.50E-01	2.51E-01
574	2.46E-01	2.43E-01	2.47E-01	2.45E-01	2.49E-01	2.50E-01	2.50E-01
589	2.47E-01	2.44E-01	2.49E-01	2.47E-01	2.51E-01	2.52E-01	2.53E-01
732	2.44E-01	2.42E-01	2.46E-01	2.45E-01	2.48E-01	2.49E-01	2.50E-01
829	2.47E-01	2.45E-01	2.48E-01	2.46E-01	2.45E-01	2.46E-01	2.46E-01
Biased Statistics							
Average Biased	2.47E-01	2.48E-01	2.51E-01	2.50E-01	2.56E-01	2.57E-01	2.60E-01
Std Dev Biased	3.44E-03	2.83E-03	3.03E-03	2.35E-03	2.51E-03	2.51E-03	3.05E-03
Ps90%/90% (+KTL) Biased	2.57E-01	2.56E-01	2.59E-01	2.56E-01	2.63E-01	2.64E-01	2.69E-01
Ps90%/90% (-KTL) Biased	2.38E-01	2.40E-01	2.42E-01	2.44E-01	2.50E-01	2.51E-01	2.52E-01
Un-Biased Statistics							
Average Un-Biased	2.45E-01	2.43E-01	2.47E-01	2.46E-01	2.49E-01	2.50E-01	2.51E-01
Std Dev Un-Biased	1.34E-03	8.37E-04	1.10E-03	8.94E-04	1.30E-03	1.48E-03	1.30E-03
Ps90%/90% (+KTL) Un-Biased	2.49E-01	2.45E-01	2.50E-01	2.48E-01	2.53E-01	2.54E-01	2.54E-01
Ps90%/90% (-KTL) Un-Biased	2.42E-01	2.41E-01	2.44E-01	2.43E-01	2.46E-01	2.46E-01	2.47E-01
Specification MAX	3.50E-01	6.00E-01	8.00E-01	8.00E-01	1.00E+00	1.00E+00	1.00E+00
Status	PASS	PASS	PASS	PASS	PASS	PASS	PASS

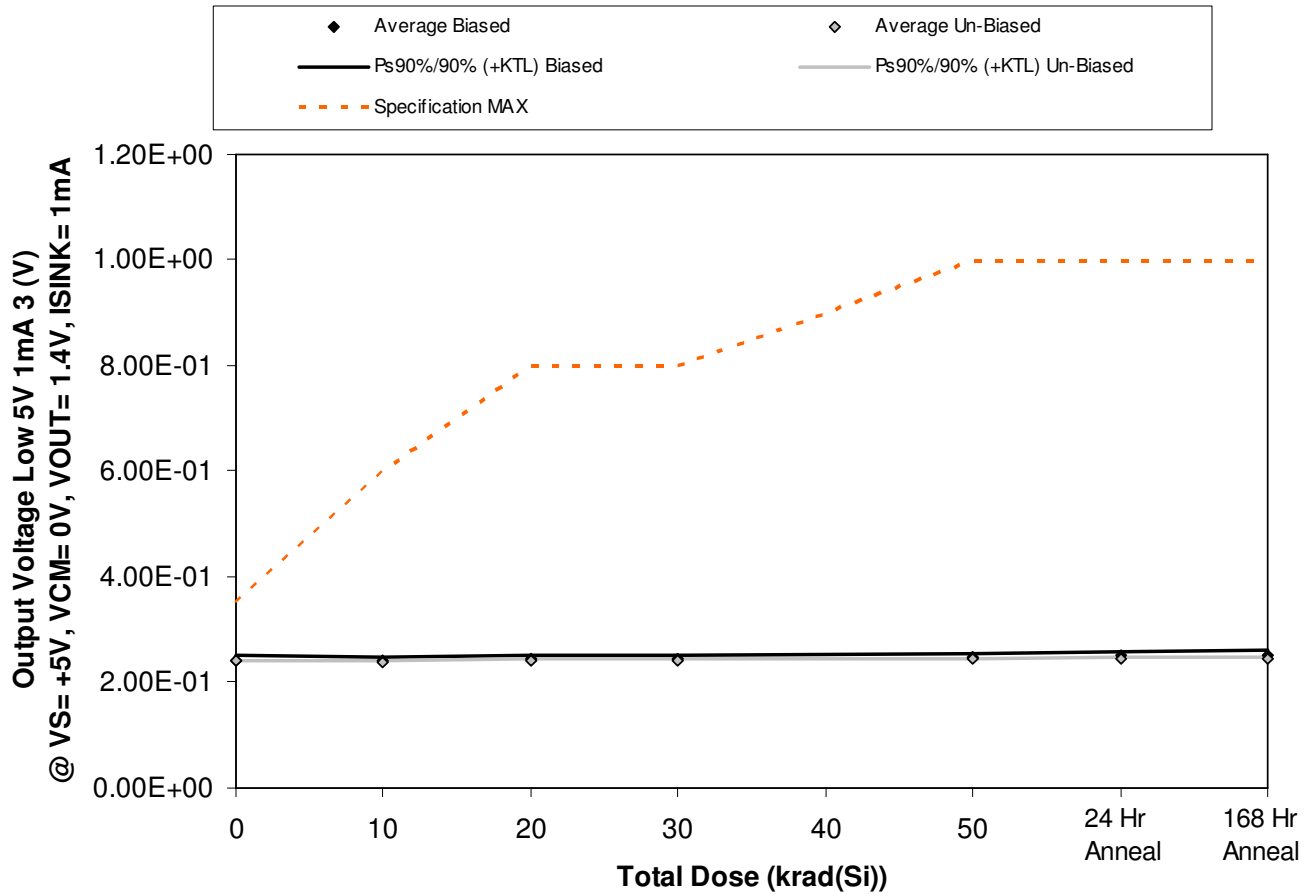

Figure 5.83. Plot of Output Voltage Low 5V 1mA 3 (V) @ VS= +5V, VCM= 0V, VOUT= 1.4V, ISINK= 1mA versus total dose. The solid diamonds are the average of the measured data points for the samples irradiated under electrical bias while the shaded diamonds are the average of the measured data points for the samples irradiated with all pins tied to ground. The black lines (solid and/or dashed) are the average of the data points after application of the KTL statistics on the samples irradiated under electrical bias while the gray lines (solid and/or dashed) are the average of the data points after application of the KTL statistics on the samples irradiated in the unbiased condition. The red dotted line(s) are the pre- and/or post-irradiation minimum and/or maximum specification value as defined in the datasheet and/or test plan.



**ELDRS Report
12-900 130307 R1.0**

**Aeroflex RAD
5017 N. 30th Street
Colorado Springs, CO 80919
(719) 531-0800**

Table 5.83. Raw data for Output Voltage Low 5V 1mA 3 (V) @ VS= +5V, VCM= 0V, VOUT= 1.4V, ISINK= 1mA versus total dose, including the statistical analysis, specification and the status of the testing (pass/fail).

Output Voltage Low 5V 1mA 3 (V) @ VS= +5V, VCM= 0V, VOUT= 1.4V, ISINK= 1mA	Total Dose (krad(Si))					24 Hr Anneal	168 Hr Anneal
		10	20	30	50		
Device							
59	2.46E-01	2.45E-01	2.47E-01	2.47E-01	2.52E-01	2.53E-01	2.56E-01
149	2.42E-01	2.41E-01	2.44E-01	2.43E-01	2.48E-01	2.49E-01	2.51E-01
233	2.40E-01	2.41E-01	2.43E-01	2.43E-01	2.48E-01	2.49E-01	2.52E-01
310	2.43E-01	2.44E-01	2.47E-01	2.46E-01	2.51E-01	2.52E-01	2.55E-01
393	2.38E-01	2.39E-01	2.42E-01	2.40E-01	2.46E-01	2.47E-01	2.49E-01
443	2.40E-01	2.37E-01	2.42E-01	2.39E-01	2.43E-01	2.44E-01	2.44E-01
516	2.41E-01	2.38E-01	2.42E-01	2.41E-01	2.44E-01	2.44E-01	2.45E-01
574	2.41E-01	2.38E-01	2.42E-01	2.40E-01	2.44E-01	2.44E-01	2.45E-01
589	2.41E-01	2.39E-01	2.44E-01	2.42E-01	2.45E-01	2.46E-01	2.46E-01
732	2.40E-01	2.38E-01	2.42E-01	2.40E-01	2.43E-01	2.43E-01	2.44E-01
829	2.40E-01	2.40E-01	2.42E-01	2.40E-01	2.40E-01	2.40E-01	2.40E-01
Biased Statistics							
Average Biased	2.42E-01	2.42E-01	2.45E-01	2.44E-01	2.49E-01	2.50E-01	2.53E-01
Std Dev Biased	3.03E-03	2.45E-03	2.30E-03	2.77E-03	2.45E-03	2.45E-03	2.88E-03
Ps90%/90% (+KTL) Biased	2.50E-01	2.49E-01	2.51E-01	2.51E-01	2.56E-01	2.57E-01	2.60E-01
Ps90%/90% (-KTL) Biased	2.33E-01	2.35E-01	2.38E-01	2.36E-01	2.42E-01	2.43E-01	2.45E-01
Un-Biased Statistics							
Average Un-Biased	2.41E-01	2.38E-01	2.42E-01	2.40E-01	2.44E-01	2.44E-01	2.45E-01
Std Dev Un-Biased	5.48E-04	7.07E-04	8.94E-04	1.14E-03	8.37E-04	1.10E-03	8.37E-04
Ps90%/90% (+KTL) Un-Biased	2.42E-01	2.40E-01	2.45E-01	2.44E-01	2.46E-01	2.47E-01	2.47E-01
Ps90%/90% (-KTL) Un-Biased	2.39E-01	2.36E-01	2.40E-01	2.37E-01	2.42E-01	2.41E-01	2.43E-01
Specification MAX	3.50E-01	6.00E-01	8.00E-01	8.00E-01	1.00E+00	1.00E+00	1.00E+00
Status	PASS	PASS	PASS	PASS	PASS	PASS	PASS

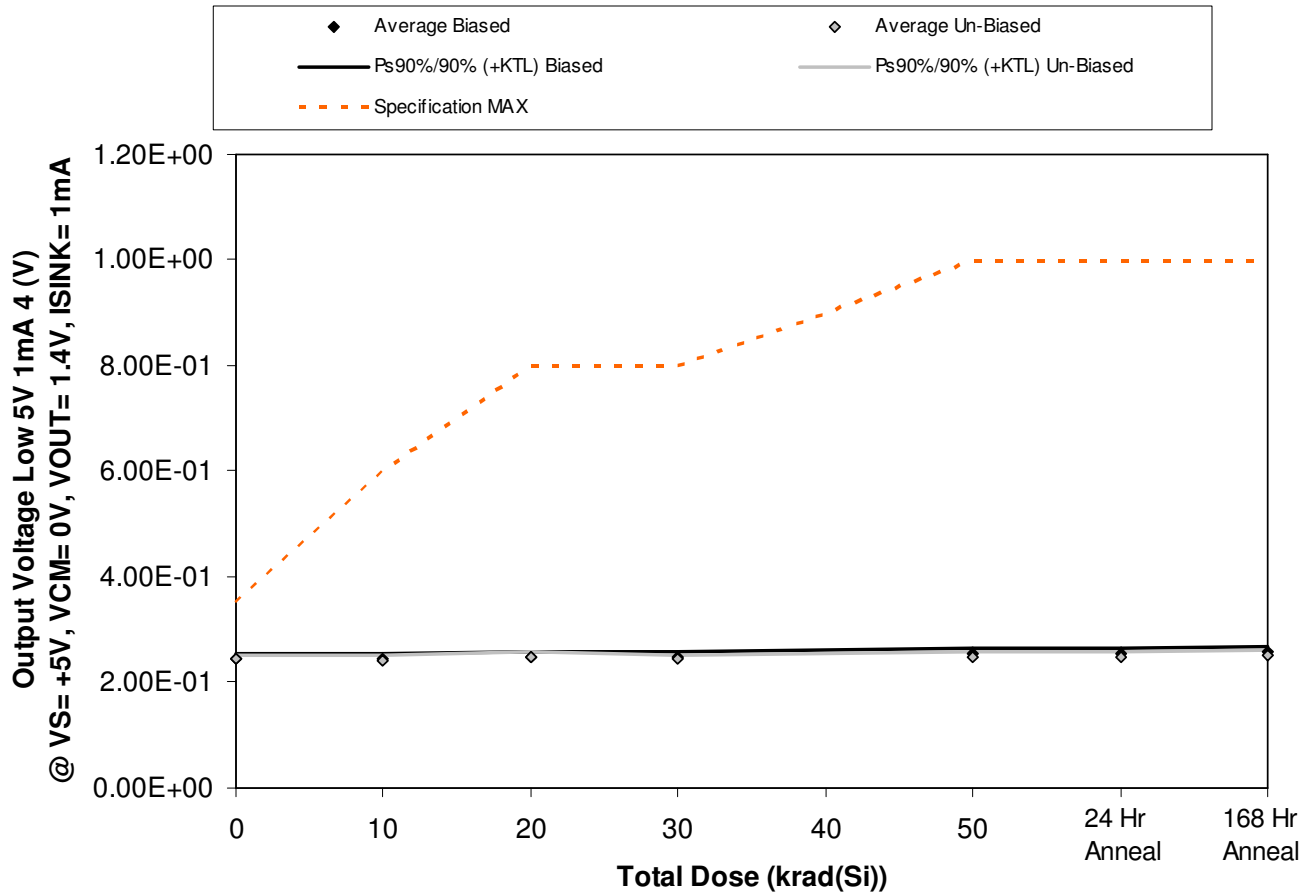

Figure 5.84. Plot of Output Voltage Low 5V 1mA 4 (V) @ VS= +5V, VCM= 0V, VOUT= 1.4V, ISINK= 1mA versus total dose. The solid diamonds are the average of the measured data points for the samples irradiated under electrical bias while the shaded diamonds are the average of the measured data points for the samples irradiated with all pins tied to ground. The black lines (solid and/or dashed) are the average of the data points after application of the KTL statistics on the samples irradiated under electrical bias while the gray lines (solid and/or dashed) are the average of the data points after application of the KTL statistics on the samples irradiated in the unbiased condition. The red dotted line(s) are the pre- and/or post-irradiation minimum and/or maximum specification value as defined in the datasheet and/or test plan.



**ELDRS Report
12-900 130307 R1.0**

**Aeroflex RAD
5017 N. 30th Street
Colorado Springs, CO 80919
(719) 531-0800**

Table 5.84. Raw data for Output Voltage Low 5V 1mA 4 (V) @ VS= +5V, VCM= 0V, VOUT= 1.4V, ISINK= 1mA versus total dose, including the statistical analysis, specification and the status of the testing (pass/fail).

Output Voltage Low 5V 1mA 4 (V) @ VS= +5V, VCM= 0V, VOUT= 1.4V, ISINK= 1mA	Total Dose (krad(Si))					24 Hr	168 Hr
		10	20	30	50	Anneal	Anneal
Device							
59	2.48E-01	2.45E-01	2.49E-01	2.48E-01	2.56E-01	2.57E-01	2.60E-01
149	2.44E-01	2.42E-01	2.45E-01	2.46E-01	2.52E-01	2.52E-01	2.55E-01
233	2.43E-01	2.43E-01	2.45E-01	2.45E-01	2.51E-01	2.51E-01	2.55E-01
310	2.49E-01	2.50E-01	2.53E-01	2.53E-01	2.59E-01	2.59E-01	2.63E-01
393	2.45E-01	2.45E-01	2.48E-01	2.48E-01	2.56E-01	2.56E-01	2.59E-01
443	2.43E-01	2.42E-01	2.47E-01	2.45E-01	2.48E-01	2.48E-01	2.50E-01
516	2.42E-01	2.39E-01	2.43E-01	2.42E-01	2.46E-01	2.46E-01	2.47E-01
574	2.43E-01	2.39E-01	2.43E-01	2.43E-01	2.46E-01	2.46E-01	2.47E-01
589	2.48E-01	2.45E-01	2.50E-01	2.48E-01	2.52E-01	2.53E-01	2.54E-01
732	2.47E-01	2.45E-01	2.50E-01	2.48E-01	2.52E-01	2.52E-01	2.54E-01
829	2.46E-01	2.45E-01	2.48E-01	2.46E-01	2.45E-01	2.46E-01	2.46E-01
Biased Statistics							
Average Biased	2.46E-01	2.45E-01	2.48E-01	2.48E-01	2.55E-01	2.55E-01	2.58E-01
Std Dev Biased	2.59E-03	3.08E-03	3.32E-03	3.08E-03	3.27E-03	3.39E-03	3.44E-03
Ps90%/90% (+KTL) Biased	2.53E-01	2.53E-01	2.57E-01	2.56E-01	2.64E-01	2.64E-01	2.68E-01
Ps90%/90% (-KTL) Biased	2.39E-01	2.37E-01	2.39E-01	2.40E-01	2.46E-01	2.46E-01	2.49E-01
Un-Biased Statistics							
Average Un-Biased	2.45E-01	2.42E-01	2.47E-01	2.45E-01	2.49E-01	2.49E-01	2.50E-01
Std Dev Un-Biased	2.70E-03	3.00E-03	3.51E-03	2.77E-03	3.03E-03	3.32E-03	3.51E-03
Ps90%/90% (+KTL) Un-Biased	2.52E-01	2.50E-01	2.56E-01	2.53E-01	2.57E-01	2.58E-01	2.60E-01
Ps90%/90% (-KTL) Un-Biased	2.37E-01	2.34E-01	2.37E-01	2.38E-01	2.40E-01	2.40E-01	2.41E-01
Specification MAX	3.50E-01	6.00E-01	8.00E-01	8.00E-01	1.00E+00	1.00E+00	1.00E+00
Status	PASS	PASS	PASS	PASS	PASS	PASS	PASS



6.0. Summary / Conclusions

The low dose rate testing described in this final report was performed using the facilities at Aeroflex RAD's Longmire Laboratories in Colorado Springs, CO. The low dose rate source is a GB-150 irradiator modified to provide a panoramic exposure. The Co-60 rods are held in the base of the irradiator heavily shielded by lead. During the irradiation exposures the rod is raised by an electronic timer/controller and the exposure is performed in air. The dose rate for this irradiator in this configuration ranges from approximately 1mrad(Si)/s to a maximum of approximately 50rad(Si)/s, determined by the distance from the source.

The parametric data was obtained as "read and record" and all the raw data plus an attributes summary are contained in this report as well as in a separate Excel file. The attributes data contains the average, standard deviation and the average with the KTL values applied. The KTL value used in this work is 2.742 per MIL-HDBK-814 using one sided tolerance limits of 90/90 and a 5-piece sample size. The 90/90 KTL values were selected to match the statistical levels specified in the MIL-PRF-38535 sampling plan for the qualification of a radiation hardness assured (RHA) component. Note that the following criteria must be met for a device to pass the low dose rate test: following the radiation exposure each of the 5 pieces irradiated under electrical bias shall pass the specification value. The units irradiated without electrical bias and the KTL statistics are included in this report for reference only. If any of the 5 pieces irradiated under electrical bias exceed the device post radiation data sheet specification limits, then the lot could be logged as a failure.

Based on this criterion the RH1014MW Quad Precision Operational Amplifier (from the lot traceability information provided on the first page of this test report) PASSED the enhanced low dose rate sensitivity test to the maximum tested dose level of 50krad(Si) with all parameters remaining within their datasheet specifications.



Appendix A: Photograph of Packing Label and a Sample Unit-Under-Test to Show Part Traceability

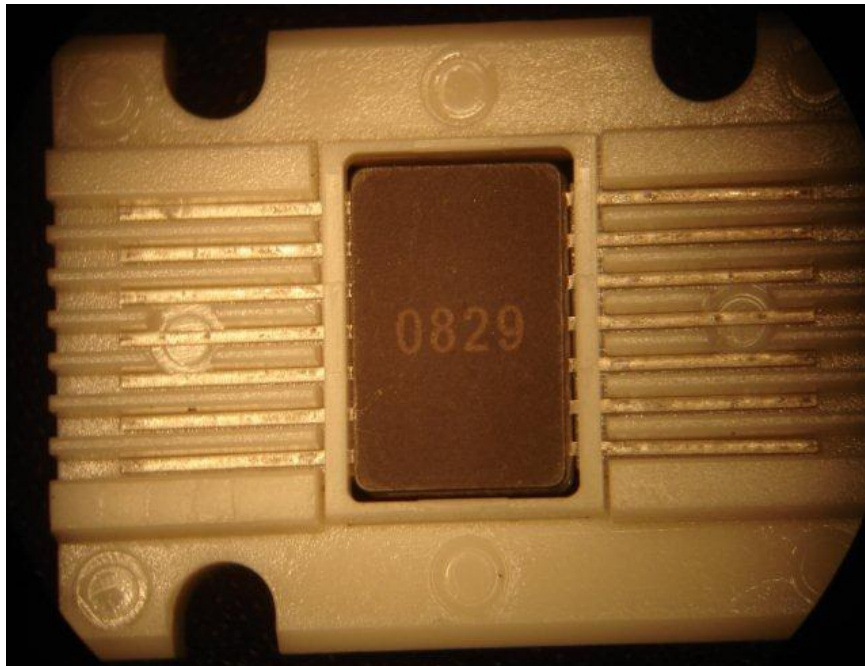



Appendix B: Radiation Bias Connections and Absolute Maximum Ratings

ELDRS Radiation Biased Conditions: Extracted from Linear Technology RH1014M Quad Precision Operational Amplifier Datasheet Revision G.

Pin	Function	Connection / Bias
1	OUT A	To Pin 2 Via 10kΩ Resistor
2	-IN A	To Pin 1 Via 10kΩ Resistor
3	+IN A	8V Via 10kΩ Resistor
4	V+	+15V Decoupled to GND W/ 0.1μF
5	+IN B	8V Via 10kΩ Resistor
6	-IN B	To Pin 7 Via 10kΩ Resistor
7	OUT B	To Pin 6 Via 10kΩ Resistor
8	OUT C	To Pin 9 Via 10kΩ Resistor
9	-IN C	To Pin 8 Via 10kΩ Resistor
10	+IN C	8V Via 10kΩ Resistor
11	V-	-15V Decoupled to GND W/ 0.1μF
12	+IN D	8V Via 10kΩ Resistor
13	-IN D	To Pin 14 Via 10kΩ Resistor
14	OUT D	To Pin 13 Via 10kΩ Resistor

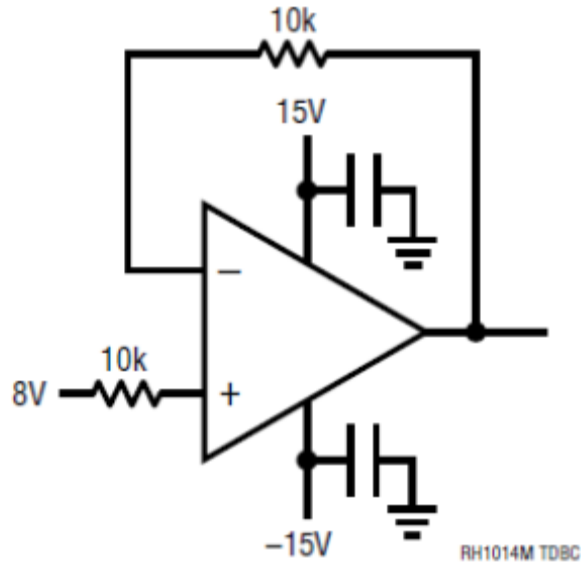

Figure B.1. Irradiation bias circuit. This figure was extracted from Linear Technology RH1014M Quad Precision Operational Amplifier Datasheet Revision G.

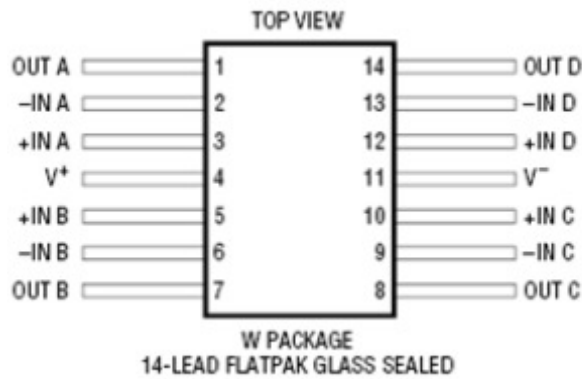

Figure B.2. Package drawing (for reference only). This figure was extracted from Linear Technology RH1014M Quad Precision Operational Amplifier Datasheet Revision G.



**ELDRS Report
12-900 130307 R1.0**

**Aeroflex RAD
5017 N. 30th Street
Colorado Springs, CO 80919
(719) 531-0800**

ELDRS Radiation Unbiased Conditions: All pins grounded.

Pin	Function	Connection / Bias
1	OUT A	GND
2	-IN A	GND
3	+IN A	GND
4	V+	GND
5	+IN B	GND
6	-IN B	GND
7	OUT B	GND
8	OUT C	GND
9	-IN C	GND
10	+IN C	GND
11	V-	GND
12	+IN D	GND
13	-IN D	GND
14	OUT D	GND

Absolute Maximum Ratings:

Parameter	Max Rating
Supply Voltage	±22V
Differential Input Voltage	±30V
Input Voltage	Equal to Positive Supply Voltage, 5V Below Negative Supply Voltage
Output Short-Circuit Duration	Indefinite

An ISO 9001:2008 and DSCC Certified Company



Appendix C: Electrical Test Parameters and Conditions

The expected ranges of values as well as the measurement conditions are taken from Linear Technology RH1014M Quad Precision Operational Amplifier Datasheet Revision G. All electrical tests for this device are performed on one of Aeroflex RAD's LTS2020 Test Systems. The LTS2020 Test System is a programmable parametric tester that provides parameter measurements for a variety of digital, analog and mixed signal products including voltage regulators, voltage comparators, D to A and A to D converters. The LTS2020 Test System achieves accuracy and sensitivity through the use of software self-calibration and an internal relay matrix with separate family boards and custom personality adapter boards. The tester uses this relay matrix to connect the required test circuits, select the appropriate voltage / current sources and establish the needed measurement loops for all the tests performed. The measured parameters and test conditions are shown in Table C.1.

A listing of the measurement precision/resolution for each parameter is shown in Table C.2. The precision/resolution values were obtained from test data or from the DAC resolution of the LTS-2020 for the particular test shown, whichever is greater. To generate the precision/resolution shown in Table C.2, one of the units-under-test was tested repetitively (a total of 10-times with re-insertion between tests) to obtain the average test value and standard deviation. Using this test data MIL-HDBK-814 90/90 KTL statistics were applied to the measured standard deviation to generate the final measurement range. This value encompasses the precision/resolution of all aspects of the test system, including the LTS2020 mainframe, family board, socket assembly and DUT board as well as insertion error. In some cases, the measurement resolution is limited by the internal DACs, which results in a measured standard deviation of zero. In these instances the precision/resolution will be reported back as the LSB of the DAC.

Note that the testing and statistics used in this document are based on an "analysis of variables" technique, which relies on small sample sizes to qualify much larger lot sizes (see MIL-HDBK-814, p. 91 for a discussion of statistical treatments). Not all measured parameters are well suited to this approach due to inherent large variations. If necessary, larger samples sizes could be used to qualify these parameters using an "attributes" approach.



Table C.1. Measured parameters and test conditions for the RH1014MW Quad Precision Operational Amplifier.

Parameter	Symbol	Test Conditions
Positive Supply Current 15V (A)	+IS_15V	VS= +/-15V, VCM= 0V
Negative Supply Current 15V (A)	-IS_15V	VS= +/-15V, VCM= 0V
Offset Voltage 15V (V)	VOS_15V	VS= +/-15V, VCM= 0V
Offset Current 15V (A)	IOS_15V	VS= +/-15V, VCM= 0V
Positive Bias Current 15V (A)	+IB_15V	VS= +/-15V, VCM= 0V
Negative Bias Current 15V (A)	-IB_15V	VS= +/-15V, VCM= 0V
Common Mode Rejection Ratio (dB)	CMRR	VS= +/-15V, VCM= 13V, -15V
Power Supply Rejection Ratio (dB)	PSRR	VS= +/-10V to +/-18V, VCM= 0V
Open Loop Gain (V/mV)	AVOL	VS= +/-15V, VCM= 0V, VO= +/-10V, RL= 10K
Positive Output Voltage 15V (V)	+VOUT_15V	VS= +/-15V, VCM= 0V, RL= 10K
Negative Output Voltage 15V (V)	-VOUT_15V	VS= +/-15V, VCM= 0V, RL= 10K
Positive Slew Rate (V/us)	+SlewRate	VS= +/-15V
Negative Slew Rate (V/us)	-SlewRate	VS= +/-15V
Positive Supply Current 5V (A)	+IS_5V	VS= +5V, VCM= 0V, VOUT= 1.4V
Negative Supply Current 5V (A)	-IS_5V	VS= +5V, VCM= 0V, VOUT= 1.4V
Offset Voltage 5V (V)	VOS_5V	VS= +5V, VCM= 0V, VOUT= 1.4V
Offset Current 5V (A)	IOS_5V	VS= +5V, VCM= 0V, VOUT= 1.4V
Positive Bias Current 5V (A)	+IB_5V	VS= +5V, VCM= 0V, VOUT= 1.4V
Negative Bias Current 5V (A)	-IB_5V	VS= +5V, VCM= 0V, VOUT= 1.4V
Positive Output Voltage 5V OPEN (V)	+VOUT_5V OPEN	VS= +5V, VCM= 0V, VOUT= 1.4V, RL= OPEN
Positive Output Voltage 5V 600 (V)	+VOUT_5V 600	VS= +5V, VCM= 0V, VOUT= 1.4V, RL= 600Ω
Output Voltage Low 5V OPEN (V)	-VOUT_5V OPEN	VS= +5V, VCM= 0V, VOUT= 1.4V, RL= OPEN
Output Voltage Low 5V 600 (V)	-VOUT_5V 600	VS= +5V, VCM= 0V, VOUT= 1.4V, RL= 600Ω
Output Voltage Low 5V 1mA (V)	-VOUT_5V 1mA	VS= +5V, VCM= 0V, VOUT= 1.4V, ISINK= 1mA



**ELDRS Report
12-900 130307 R1.0**

**Aeroflex RAD
5017 N. 30th Street
Colorado Springs, CO 80919
(719) 531-0800**

Table C.2. Measured parameters, pre-irradiation specifications and measurement precision for the RH1014MW Quad Precision Operational Amplifier.

Parameter	Pre-Irradiation Specification		Measurement Precision/Resolution
	MIN	MAX	
Positive Supply Current 15V (A)		2.20E-03	±4.59E-06
Negative Supply Current 15V (A)	-2.20E-03		±5.46E-06
Offset Voltage 15V (V)	-3.00E-04	3.00E-04	±1.77E-06
Offset Current 15V (A)	-1.00E-08	1.00E-08	±2.84E-11
Positive Bias Current 15V (A)	-3.00E-08	3.00E-08	±5.76E-11
Negative Bias Current 15V (A)	-3.00E-08	3.00E-08	±6.03E-11
Common Mode Rejection Ratio (dB)	9.70E+01		±2.06E+00
Power Supply Rejection Ratio (dB)	1.00E+02		±2.31E+01
Open Loop Gain (V/mV)	1.20E+03		±2.63E+02
Positive Output Voltage 15V (V)	1.25E+01		±2.19E-03
Negative Output Voltage 15V (V)		-1.25E+01	±1.96E-03
Positive Slew Rate (V/us)	2.00E-01		±1.11E-02
Negative Slew Rate (V/us)		-2.00E-01	±2.01E-02
Positive Supply Current 5V (A)		2.00E-03	±1.48E-05
Negative Supply Current 5V (A)	-2.00E-03		±1.08E-05
Offset Voltage 5V (V)	-4.50E-04	4.50E-04	±1.74E-06
Offset Current 5V (A)	-1.00E-08	1.00E-08	±4.13E-11
Positive Bias Current 5V (A)	-5.00E-08	5.00E-08	±7.16E-11
Negative Bias Current 5V (A)	-5.00E-08	5.00E-08	±5.13E-11
Positive Output Voltage 5V OPEN (V)	4.00E+00		±1.70E-03
Positive Output Voltage 5V 600 (V)	3.40E+00		±1.96E-03
Output Voltage Low 5V OPEN (V)		2.50E-02	±4.79E-04
Output Voltage Low 5V 600 (V)		1.00E-02	±4.75E-04
Output Voltage Low 5V 1mA (V)		3.50E-01	±1.63E-03



Appendix D: List of Figures Used in the Results Section (Section 5)

- 5.1. Positive Supply Current 15V (A) @ $V_S = \pm 15V$, $V_{CM} = 0V$
- 5.2. Negative Supply Current 15V (A) @ $V_S = \pm 15V$, $V_{CM} = 0V$
- 5.3. Offset Voltage 15V 1 (V) @ $V_S = \pm 15V$, $V_{CM} = 0V$
- 5.4. Offset Voltage 15V 2 (V) @ $V_S = \pm 15V$, $V_{CM} = 0V$
- 5.5. Offset Voltage 15V 3 (V) @ $V_S = \pm 15V$, $V_{CM} = 0V$
- 5.6. Offset Voltage 15V 4 (V) @ $V_S = \pm 15V$, $V_{CM} = 0V$
- 5.7. Offset Current 15V 1 (A) @ $V_S = \pm 15V$, $V_{CM} = 0V$
- 5.8. Offset Current 15V 2 (A) @ $V_S = \pm 15V$, $V_{CM} = 0V$
- 5.9. Offset Current 15V 3 (A) @ $V_S = \pm 15V$, $V_{CM} = 0V$
- 5.10. Offset Current 15V 4 (A) @ $V_S = \pm 15V$, $V_{CM} = 0V$
- 5.11. Positive Bias Current 15V 1 (A) @ $V_S = \pm 15V$, $V_{CM} = 0V$
- 5.12. Positive Bias Current 15V 2 (A) @ $V_S = \pm 15V$, $V_{CM} = 0V$
- 5.13. Positive Bias Current 15V 3 (A) @ $V_S = \pm 15V$, $V_{CM} = 0V$
- 5.14. Positive Bias Current 15V 4 (A) @ $V_S = \pm 15V$, $V_{CM} = 0V$
- 5.15. Negative Bias Current 15V 1 (A) @ $V_S = \pm 15V$, $V_{CM} = 0V$
- 5.16. Negative Bias Current 15V 2 (A) @ $V_S = \pm 15V$, $V_{CM} = 0V$
- 5.17. Negative Bias Current 15V 3 (A) @ $V_S = \pm 15V$, $V_{CM} = 0V$
- 5.18. Negative Bias Current 15V 4 (A) @ $V_S = \pm 15V$, $V_{CM} = 0V$
- 5.19. Common Mode Rejection Ratio 1 (dB) @ $V_S = \pm 15V$, $V_{CM} = 13V, -15V$
- 5.20. Common Mode Rejection Ratio 2 (dB) @ $V_S = \pm 15V$, $V_{CM} = 13V, -15V$
- 5.21. Common Mode Rejection Ratio 3 (dB) @ $V_S = \pm 15V$, $V_{CM} = 13V, -15V$
- 5.22. Common Mode Rejection Ratio 4 (dB) @ $V_S = \pm 15V$, $V_{CM} = 13V, -15V$
- 5.23. Power Supply Rejection Ratio 1 (dB) @ $V_S = \pm 10V$ to $\pm 18V$, $V_{CM} = 0V$
- 5.24. Power Supply Rejection Ratio 2 (dB) @ $V_S = \pm 10V$ to $\pm 18V$, $V_{CM} = 0V$
- 5.25. Power Supply Rejection Ratio 3 (dB) @ $V_S = \pm 10V$ to $\pm 18V$, $V_{CM} = 0V$
- 5.26. Power Supply Rejection Ratio 4 (dB) @ $V_S = \pm 10V$ to $\pm 18V$, $V_{CM} = 0V$
- 5.27. Open Loop Gain 1 (V/mV) @ $V_S = \pm 15V$, $V_{CM} = 0V$, $V_O = \pm 10V$, $R_L = 10K$
- 5.28. Open Loop Gain 2 (V/mV) @ $V_S = \pm 15V$, $V_{CM} = 0V$, $V_O = \pm 10V$, $R_L = 10K$
- 5.29. Open Loop Gain 3 (V/mV) @ $V_S = \pm 15V$, $V_{CM} = 0V$, $V_O = \pm 10V$, $R_L = 10K$
- 5.30. Open Loop Gain 4 (V/mV) @ $V_S = \pm 15V$, $V_{CM} = 0V$, $V_O = \pm 10V$, $R_L = 10K$
- 5.31. Positive Output Voltage 15V 1 (V) @ $V_S = \pm 15V$, $V_{CM} = 0V$, $R_L = 10K$
- 5.32. Positive Output Voltage 15V 2 (V) @ $V_S = \pm 15V$, $V_{CM} = 0V$, $R_L = 10K$
- 5.33. Positive Output Voltage 15V 3 (V) @ $V_S = \pm 15V$, $V_{CM} = 0V$, $R_L = 10K$
- 5.34. Positive Output Voltage 15V 4 (V) @ $V_S = \pm 15V$, $V_{CM} = 0V$, $R_L = 10K$
- 5.35. Negative Output Voltage 15V 1 (V) @ $V_S = \pm 15V$, $V_{CM} = 0V$, $R_L = 10K$
- 5.36. Negative Output Voltage 15V 2 (V) @ $V_S = \pm 15V$, $V_{CM} = 0V$, $R_L = 10K$
- 5.37. Negative Output Voltage 15V 3 (V) @ $V_S = \pm 15V$, $V_{CM} = 0V$, $R_L = 10K$
- 5.38. Negative Output Voltage 15V 4 (V) @ $V_S = \pm 15V$, $V_{CM} = 0V$, $R_L = 10K$
- 5.39. Positive Slew Rate 1 (V/us) @ $V_S = \pm 15V$
- 5.40. Positive Slew Rate 2 (V/us) @ $V_S = \pm 15V$



- 5.41. Positive Slew Rate 3 (V/us) @ VS= +/-15V
- 5.42. Positive Slew Rate 4 (V/us) @ VS= +/-15V
- 5.43. Negative Slew Rate 1 (V/us) @ VS= +/-15V
- 5.44. Negative Slew Rate 2 (V/us) @ VS= +/-15V
- 5.45. Negative Slew Rate 3 (V/us) @ VS= +/-15V
- 5.46. Negative Slew Rate 4 (V/us) @ VS= +/-15V
- 5.47. Positive Supply Current 5V (A) @ VS= +5V, VCM= 0V, VOUT= 1.4V
- 5.48. Negative Supply Current 5V (A) @ VS= +5V, VCM= 0V, VOUT= 1.4V
- 5.49. Offset Voltage 5V 1 (V) @ VS= +5V, VCM= 0V, VOUT= 1.4V
- 5.50. Offset Voltage 5V 2 (V) @ VS= +5V, VCM= 0V, VOUT= 1.4V
- 5.51. Offset Voltage 5V 3 (V) @ VS= +5V, VCM= 0V, VOUT= 1.4V
- 5.52. Offset Voltage 5V 4 (V) @ VS= +5V, VCM= 0V, VOUT= 1.4V
- 5.53. Offset Current 5V 1 (A) @ VS= +5V, VCM= 0V, VOUT= 1.4V
- 5.54. Offset Current 5V 2 (A) @ VS= +5V, VCM= 0V, VOUT= 1.4V
- 5.55. Offset Current 5V 3 (A) @ VS= +5V, VCM= 0V, VOUT= 1.4V
- 5.56. Offset Current 5V 4 (A) @ VS= +5V, VCM= 0V, VOUT= 1.4V
- 5.57. Positive Bias Current 5V 1 (A) @ VS= +5V, VCM= 0V, VOUT= 1.4V
- 5.58. Positive Bias Current 5V 2 (A) @ VS= +5V, VCM= 0V, VOUT= 1.4V
- 5.59. Positive Bias Current 5V 3 (A) @ VS= +5V, VCM= 0V, VOUT= 1.4V
- 5.60. Positive Bias Current 5V 4 (A) @ VS= +5V, VCM= 0V, VOUT= 1.4V
- 5.61. Negative Bias Current 5V 1 (A) @ VS= +5V, VCM= 0V, VOUT= 1.4V
- 5.62. Negative Bias Current 5V 2 (A) @ VS= +5V, VCM= 0V, VOUT= 1.4V
- 5.63. Negative Bias Current 5V 3 (A) @ VS= +5V, VCM= 0V, VOUT= 1.4V
- 5.64. Negative Bias Current 5V 4 (A) @ VS= +5V, VCM= 0V, VOUT= 1.4V
- 5.65. Positive Output Voltage 5V OPEN 1 (V) @ VS= +5V, VCM= 0V, VOUT= 1.4V, RL= OPEN
- 5.66. Positive Output Voltage 5V OPEN 2 (V) @ VS= +5V, VCM= 0V, VOUT= 1.4V, RL= OPEN
- 5.67. Positive Output Voltage 5V OPEN 3 (V) @ VS= +5V, VCM= 0V, VOUT= 1.4V, RL= OPEN
- 5.68. Positive Output Voltage 5V OPEN 4 (V) @ VS= +5V, VCM= 0V, VOUT= 1.4V, RL= OPEN
- 5.69. Positive Output Voltage 5V 600 1 (V) @ VS= +5V, VCM= 0V, VOUT= 1.4V, RL= 600Ω
- 5.70. Positive Output Voltage 5V 600 2 (V) @ VS= +5V, VCM= 0V, VOUT= 1.4V, RL= 600Ω
- 5.71. Positive Output Voltage 5V 600 3 (V) @ VS= +5V, VCM= 0V, VOUT= 1.4V, RL= 600Ω
- 5.72. Positive Output Voltage 5V 600 4 (V) @ VS= +5V, VCM= 0V, VOUT= 1.4V, RL= 600Ω
- 5.73. Output Voltage Low 5V OPEN 1 (V) @ VS= +5V, VCM= 0V, VOUT= 1.4V, RL= OPEN
- 5.74. Output Voltage Low 5V OPEN 2 (V) @ VS= +5V, VCM= 0V, VOUT= 1.4V, RL= OPEN
- 5.75. Output Voltage Low 5V OPEN 3 (V) @ VS= +5V, VCM= 0V, VOUT= 1.4V, RL= OPEN
- 5.76. Output Voltage Low 5V OPEN 4 (V) @ VS= +5V, VCM= 0V, VOUT= 1.4V, RL= OPEN
- 5.77. Output Voltage Low 5V 600 1 (V) @ VS= +5V, VCM= 0V, VOUT= 1.4V, RL= 600Ω
- 5.78. Output Voltage Low 5V 600 2 (V) @ VS= +5V, VCM= 0V, VOUT= 1.4V, RL= 600Ω
- 5.79. Output Voltage Low 5V 600 3 (V) @ VS= +5V, VCM= 0V, VOUT= 1.4V, RL= 600Ω
- 5.80. Output Voltage Low 5V 600 4 (V) @ VS= +5V, VCM= 0V, VOUT= 1.4V, RL= 600Ω
- 5.81. Output Voltage Low 5V 1mA 1 (V) @ VS= +5V, VCM= 0V, VOUT= 1.4V, ISINK= 1mA
- 5.82. Output Voltage Low 5V 1mA 2 (V) @ VS= +5V, VCM= 0V, VOUT= 1.4V, ISINK= 1mA



**ELDRS Report
12-900 130307 R1.0**

**Aeroflex RAD
5017 N. 30th Street
Colorado Springs, CO 80919
(719) 531-0800**

- 5.83. Output Voltage Low 5V 1mA 3 (V) @ VS= +5V, VCM= 0V, VOUT= 1.4V, ISINK= 1mA
- 5.84. Output Voltage Low 5V 1mA 4 (V) @ VS= +5V, VCM= 0V, VOUT= 1.4V, ISINK= 1mA