

REFERE	REF.	ADRET	DESCRIPTION	QTE
Z1	1400221100		N EMBASE FEMEL PLATINE R161404 RADIALL	1
Z1	1400221200		N EMBASE MALE PLATINE R161441 RADIALL	1
Z1	1400221300		N RACCORD F/F PLATINE R161715 RADIALL	1
Z6	6100030600		IND 3 X 6 CYLINDRIQUE CRUCIF STOCKINOX	4
Z6	6101030600		IND 3 X 6 FRAISEE F/90 CRUCIF STOCKINOX	2
Z6	6101032500		IND 3 X25 FRAISEE F/90 CRUCIF STOCKINOX	4
Z6	6200030000		ACI 3 HEXAGONAL USUEL H SAGIC	4
Z6	6305030000		ACI 3 CONTACT REF 55-03-01 NOMEL	4
Z8	8007114500		PATTE MISE MASSE PRISE N 7100A A942607	2
Z8	8107118400		GOUPILLE FOUR RACCORD N 7100A ADRET	1
Z8	8107124500		CORPS RACCORD N SORTIE 7100A ADRET	1
Z8	8107124600		SUPPORT RACCORD N SORTIE 7100A ADRET	1

REPERE	REF.	ADRET	DESCRIPTION	QTE
001	0271280000	19	INTERPOLATION 7100D C92.....A97	1
001	0271300100	05	CARTE CPF 7100D C92-----.....C97	1
001	0271330000	08	CARTE COMPTEUR 7100D A92.....A97	1
001	0271480000	15	CARTE INTERFACE 7100D A92.....A97	1
001	0272540000	05	REGULATION VENTILEE . 7100D B93.....*97	1
001	0272570300	06	CHASSIS EQUIPE 7100D C92.....	1
001	0272580100	02	PANNEAU ARRIERE EQUIPE7100D A92.....	1
001	0272840100	23	MODULE VHF 7100D A91C92.....A97	1
001	0273010000	08	CARTE REGISTRE 7100D C92.....B97	1
001	0273020100	00	MODULE 10MHZ 7100D A92.....A98A97	1
001	0273070000	04	B D T ET GENERATEUR . 7100D B92.....A97	1
001	0278110000	00	MODULE 20/25MHZ '2' 7100D C92 1/2&2/2....	1
001	0471004008	07	OPTION FACE AVANT STD 7100D A92.....	1
Z0	0205610000	00	COAX RIGIDE 400MHZ/10 7100B ADRET	1
Z0	0205760000	00	COAX RIGIDE VHF/10MHZ 7100A ADRET	1
Z0	0205800000	00	COAX EQUIPE L=24 7100A ADRET	1
Z0	0471004300	02	LOT HABILLAGE 7100D A92A94..FANTOME	1
Z1	1300680000		AGRAFES CABLE PLAT 3484-1000 3M	2
Z6	6100030600	IND	3 X 6 CYLINDRIQUE CRUCIF STOCKINOX	16
Z6	6100031000	IND	3 X 10 CYLINDRIQUE CRUCIF STOCKINOX	2
Z6	6100031200	IND	3 X 12 CYLINDRIQUE CRUCIF STOCKINOX	2
Z6	6100040600	ACF	4 X 6 CYLINDRIQUE CRUCIF SAGIC	2
Z6	6100041000	ACF	4 X 10 CYLINDRIQUE CRUCIF SAGIC	1
Z6	6101030600	IND	3 X 6 FRAISEE F/90°CRUCIF STOCKINOX	6
Z6	6103030800	IND	3 X 8 CYLIND 6 PANS CREUX STOCKINOX	2
Z6	6152030700	NYL	3 X 7 HEXAGONALE FENDUE SAGIC	2
Z6	6305030000	ACI	3 CONTACT REF 55-03-01 NOMEL	2
Z6	6305040100	ACI	4 CONTACT 4,1X10,2X1 .. NOMEL	1
Z8	8007212200		LAME RESSORT FOUR ATTENU 7100B B943001	1
Z8	8007213300		BLINDAGE ARRIERE 7100B B943012	1
Z8	8007226500		BLINDAGE SORTIE 7100D B94.....	1

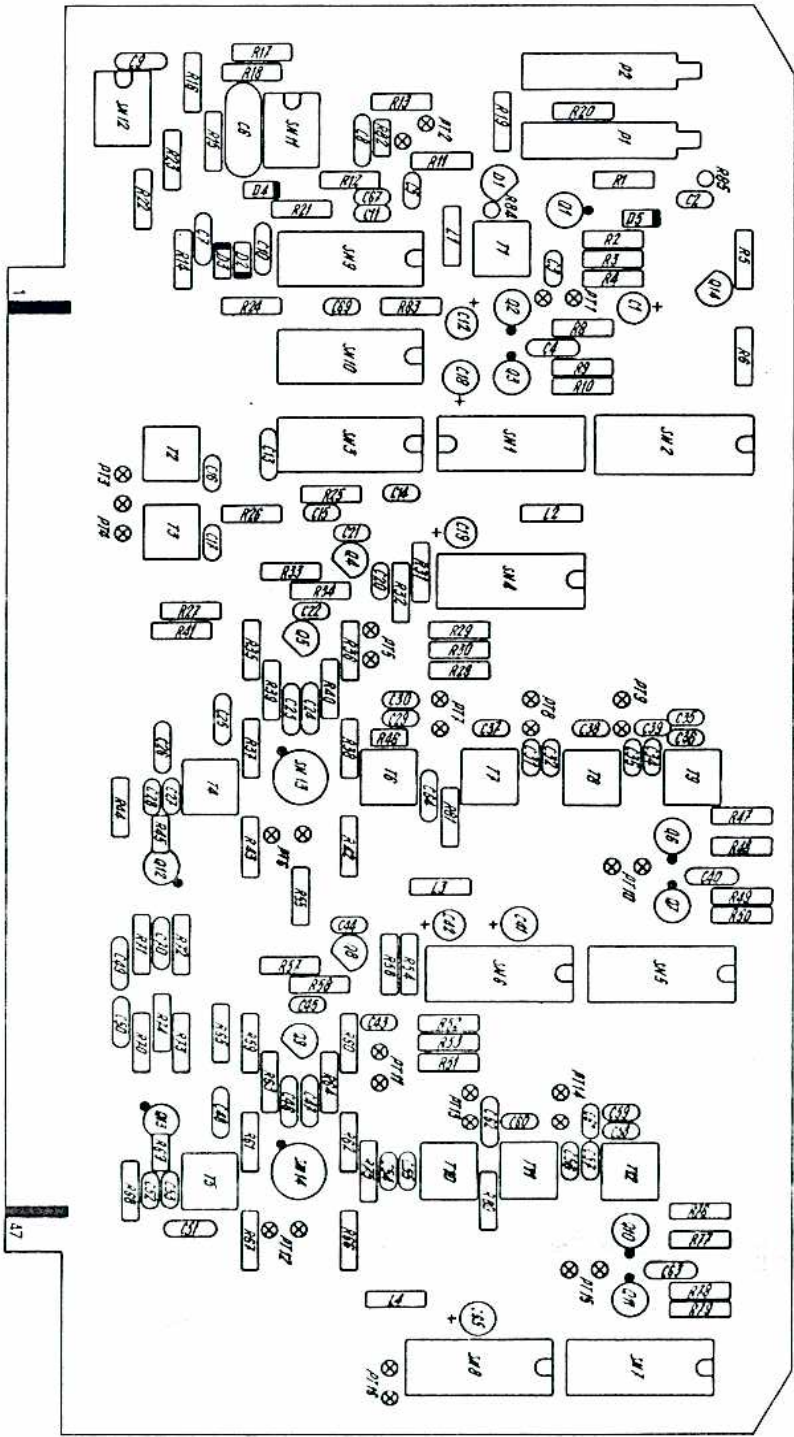

ADRET ELECTRONIQUE		SEARCH FREQUENCY	
INTERPOLATEUR		DC COUPLED F	
FM CONTINUE			
DATE 16 06 83	DESIGN	VIEW	
5			
A	9	7	0
0	2	7	1
2	8	0	0
0	0	0	0



REFERE	REF.	ADRET	DESCRIPTION	QTE
B	-001	1400219000	EMBOUIT KX21A'PARAL 2'22204-110 ATI	1
B	-002	1400219000	EMBOUIT KX21A'PARAL 2'22204-110 ATI	1
C	-001	3700100000	4,7MMF/35V 5,08 T395 UNION CARBIDE	1
C	-002	3120021000	1 NF 2,5 2222 630 02 102 COGECO	1
C	-003	3120021000	1 NF 2,5 2222 630 02 102 COGECO	1
C	-004	3150031000	10NF 5,08 63V GOX 767 14 LCC	1
C	-005	3120021000	1 NF 2,5 2222 630 02 102 COGECO	1
C	-006	3233220000	22NF 10(10X250V)222235245223 COGECO	1
C	-007	3150031000	10NF 5,08 63V GOX 767 14 LCC	1
C	-008	3150031000	10NF 5,08 63V GOX 767 14 LCC	1
C	-009	3150031000	10NF 5,08 63V GOX 767 14 LCC	1
C	-010	3150031000	10NF 5,08 63V GOX 767 14 LCC	1
C	-011	3120008200	82PF 2,5 2222 632 10 829 COGECO	1
C	-012	3700100000	4,7MMF/35V 5,08 T395 UNION CARBIDE	1
C	-013	3150031000	10NF 5,08 63V GOX 767 14 LCC	1
C	-014	3120021000	1 NF 2,5 2222 630 02 102 COGECO	1
C	-015	3120021000	1 NF 2,5 2222 630 02 102 COGECO	1
C	-016	3120001000	10PF 2,5 'F' 2222 632 10 109 COGECO	1
C	-017	3120011000	100PF 2,5 'N10'2222 632 58 101 COGECO	1
C	-018	3700180000	22MMF/16V 5,08 T395 UNION CARBIDE	1
C	-019	3700100000	4,7MMF/35V 5,08 T395 UNION CARBIDE	1
C	-020	3120011800	180PF 2,5 'N18'2222 632 58 181 COGECO	1
C	-021	3120002200	22PF 2,5 'K' 2222 632 10 229 COGECO	1
C	-022	3120004700	47PF 2,5 2222 632 10 479 COGECO	1
C	-023	3150031000	10NF 5,08 63V GOX 767 14 LCC	1
C	-024	3150031000	10NF 5,08 63V GOX 767 14 LCC	1
C	-025	3150031000	10NF 5,08 63V GOX 767 14 LCC	1
C	-026	3150031000	10NF 5,08 63V GOX 767 14 LCC	1
C	-027	3120008200	82PF 2,5 2222 632 10 829 COGECO	1
C	-028	3120008200	82PF 2,5 2222 632 10 829 COGECO	1
C	-029	3120003900	39PF 2,5 2222 632 10 399 COGECO	1
C	-030	3100000000	CONDENS CERAMIQUE A AJUSTER ADRET	1
C	-031	3120008200	82PF 2,5 2222 632 10 829 COGECO	1
C	-032	3120008200	82PF 2,5 2222 632 10 829 COGECO	1
C	-033	3120008200	82PF 2,5 2222 632 10 829 COGECO	1
C	-034	3120008200	82PF 2,5 2222 632 10 829 COGECO	1
C	-035	3120008200	82PF 2,5 2222 632 10 829 COGECO	1
C	-036	3120008200	82PF 2,5 2222 632 10 829 COGECO	1
C	-037	3120001200	12PF 2,5 'G' 2222 632 10 129 COGECO	1
C	-038	3120001000	10PF 2,5 'F' 2222 632 10 109 COGECO	1
C	-039	3120001200	12PF 2,5 'G' 2222 632 10 129 COGECO	1
C	-040	3150031000	10NF 5,08 63V GOX 767 14 LCC	1
C	-041	3700180000	22MMF/16V 5,08 T395 UNION CARBIDE	1
C	-042	3700100000	4,7MMF/35V 5,08 T395 UNION CARBIDE	1
C	-043	3120011500	150PF 2,5 'N15'2222 632 58 151 COGECO	1
C	-044	3120003300	33PF 2,5 2222 632 10 339 COGECO	1
C	-045	3120003300	33PF 2,5 2222 632 10 339 COGECO	1
C	-046	3150031000	10NF 5,08 63V GOX 767 14 LCC	1
C	-047	3150031000	10NF 5,08 63V GOX 767 14 LCC	1
C	-048	3150031000	10NF 5,08 63V GOX 767 14 LCC	1
C	-049	3150031000	10NF 5,08 63V GOX 767 14 LCC	1
C	-050	3150031000	10NF 5,08 63V GOX 767 14 LCC	1
C	-051	3150031000	10NF 5,08 63V GOX 767 14 LCC	1
C	-052	3120008200	82PF 2,5 2222 632 10 829 COGECO	1
C	-053	3120008200	82PF 2,5 2222 632 10 829 COGECO	1
C	-054	3120003900	39PF 2,5 2222 632 10 399 COGECO	1
C	-055	3100000000	CONDENS CERAMIQUE A AJUSTER ADRET	1
C	-056	3120008200	82PF 2,5 2222 632 10 829 COGECO	1
C	-057	3120008200	82PF 2,5 2222 632 10 829 COGECO	1
C	-058	3120008200	82PF 2,5 2222 632 10 829 COGECO	1
C	-059	3120008200	82PF 2,5 2222 632 10 829 COGECO	1
C	-060	3120096800	6,8PF 2,5'D' 2222 632 09 688 COGECO	1
C	-061	3120096800	6,8PF 2,5'D' 2222 632 09 688 COGECO	1
C	-062	3150031000	10NF 5,08 63V GOX 767 14 LCC	1
C	-063	3150031000	10NF 5,08 63V GOX 767 14 LCC	1
C	-064	3150031000	10NF 5,08 63V GOX 767 14 LCC	1
C	-065	3700180000	22MMF/16V 5,08 T395 UNION CARBIDE	1
C	-067	3120095600	5,6PF 2,5'D' 2222 632 09 568 COGECO	1
C	-069	3120021000	1 NF 2,5 2222 630 02 102 COGECO	1
C	-070	3150031000	10NF 5,08 63V GOX 767 14 LCC	1
H	-001	4500440000	BB 212 RTC	1
H	-002	4500020000	1N4151 FU'ITT'	1
H	-003	4500020000	1N4151 FU'ITT'	1
H	-004	4500020000	1N4151 FU'ITT'	1
H	-005	4500540000	1 N 6263 (REPLACE ESM247&246) ITT	1
L	-001	5303360000	16MMH ZD 2/16 SIRPM(NEOSID)	1
L	-002	5303360000	16MMH ZD 2/16 SIRPM(NEOSID)	1
L	-003	5303360000	16MMH ZD 2/16 SIRPM(NEOSID)	1
L	-004	5303360000	16MMH ZD 2/16 SIRPM(NEOSID)	1
F	-001	2131470000	47OR 3/4" 15T CERMET 43 F SPECTROL	1

REFERE	REF.	ADRET	DESCRIPTION				QTE
F	-002	2133100000	10K	3/4"	15T CERMET	43 P SPECTROL	1
Q	-001	4300610000	BF 506			MOTOROLA	1
Q	-002	4300070000	2N2894			MOTOROLA	1
Q	-003	4300050000	2N2369 A			MOTOROLA	1
Q	-004	4300110000	BC 416 C	(BC214C)		AEG	1
Q	-005	4300190000	BC 413 C	(BC184C)		AEG	1
Q	-006	4300070000	2N2894			MOTOROLA	1
Q	-007	4300050000	2N2369 A			MOTOROLA	1
Q	-008	4300110000	BC 416 C	(BC214C)		AEG	1
Q	-009	4300190000	BC 413 C	(BC184C)		AEG	1
Q	-010	4300070000	2N2894			MOTOROLA	1
Q	-011	4300050000	2N2369 A			MOTOROLA	1
Q	-012	4300140000	2N5179	CONTROLE	ADRET	SGS	1
Q	-013	4300140000	2N5179	CONTROLE	ADRET	SGS	1
Q	-014	4300190000	BC 413 C	(BC184C)		AEG	1
R	-001	2210014700	470R		5% N4	SOVCOR	1
R	-002	2210031000	10K		5% N4	SOVCOR	1
R	-003	2210024700	4K7		5% N4	SOVCOR	1
R	-004	2210031000	10K		5% N4	SOVCOR	1
R	-005	2210031000	10K		5% N4	SOVCOR	1
R	-006	2210031000	10K		5% N4	SOVCOR	1
R	-008	2210021500	1K5		5% N4	SOVCOR	1
R	-009	2210031000	10K		5% N4	SOVCOR	1
R	-010	2210021000	1K0		5% N4	SOVCOR	1
R	-011	2210022200	2K2		5% N4	SOVCOR	1
R	-012	2210025600	5K6		5% N4	SOVCOR	1
R	-013	2210011000	100R		5% N4	SOVCOR	1
R	-014	2210011000	100R		5% N4	SOVCOR	1
R	-015	2210021000	1K0		5% N4	SOVCOR	1
R	-016	2500212100	12K1	* 1% 0,3 W	SMA207	DRALORIC	1
R	-017	2210032700	27K		5% N4	SOVCOR	1
R	-018	2500140200	4K02	* 1% 0,3 W	SMA207	DRALORIC	1
R	-019	2500149900	4K99	* 1% 0,3 W	SMA207	DRALORIC	1
R	-020	2500210000	10K0	* 1% 0,3 W	SMA207	DRALORIC	1
R	-021	2210023300	3K3		5% N4	SOVCOR	1
R	-022	2210031000	10K		5% N4	SOVCOR	1
R	-023	2500210000	10K0	* 1% 0,3 W	SMA207	DRALORIC	1
R	-024	2210051000	1M		5% N4	SOVCOR	1
R	-025	2210021000	1K0		5% N4	SOVCOR	1
R	-026	2210021000	1K0		5% N4	SOVCOR	1
R	-027	2210011000	100R		5% N4	SOVCOR	1
R	-028	2210023300	3K3		5% N4	SOVCOR	1
R	-029	2210024700	4K7		5% N4	SOVCOR	1
R	-030	2210024700	4K7		5% N4	SOVCOR	1
R	-031	2210031000	10K		5% N4	SOVCOR	1
R	-032	2210021800	1K8		5% N4	SOVCOR	1
R	-033	2210024700	4K7		5% N4	SOVCOR	1
R	-034	2210022200	2K2		5% N4	SOVCOR	1
R	-035	2210021000	1K0		5% N4	SOVCOR	1
R	-036	2210021000	1K0		5% N4	SOVCOR	1
R	-037	2210018200	820R		5% N4	SOVCOR	1
R	-038	2210018200	820R		5% N4	SOVCOR	1
R	-039	2210023900	3K9		5% N4	SOVCOR	1
R	-040	2210023900	3K9		5% N4	SOVCOR	1
R	-041	2210011000	100R		5% N4	SOVCOR	1
R	-042	2210005600	56R		5% N4	SOVCOR	1
R	-043	2210005600	56R		5% N4	SOVCOR	1
R	-044	2210012200	220R		5% N4	SOVCOR	1
R	-045	2900011000	100R		5% NK3	SOVCOR	1
R	-046	2900028200	8K2		5% NK3	SOVCOR	1
R	-047	2210016800	680R		5% N4	SOVCOR	1
R	-048	2210021500	1K5		5% N4	SOVCOR	1
R	-049	2210031000	10K		5% N4	SOVCOR	1
R	-050	2210021000	1K0		5% N4	SOVCOR	1
R	-051	2210023300	3K3		5% N4	SOVCOR	1
R	-052	2210024700	4K7		5% N4	SOVCOR	1
R	-053	2210024700	4K7		5% N4	SOVCOR	1
R	-054	2210031000	10K		5% N4	SOVCOR	1
R	-055	2210011000	100R		5% N4	SOVCOR	1
R	-056	2210021800	1K8		5% N4	SOVCOR	1
R	-057	2210024700	4K7		5% N4	SOVCOR	1
R	-058	2210021000	1K0		5% N4	SOVCOR	1
R	-059	2210021000	1K0		5% N4	SOVCOR	1
R	-060	2210021000	1K0		5% N4	SOVCOR	1
R	-061	2210021200	1K2		5% N4	SOVCOR	1
R	-062	2210021200	1K2		5% N4	SOVCOR	1
R	-063	2210023900	3K9		5% N4	SOVCOR	1
R	-064	2210023900	3K9		5% N4	SOVCOR	1
R	-065	2210011000	100R		5% N4	SOVCOR	1
R	-066	2210005600	56R		5% N4	SOVCOR	1

REPERE	REF.	ADRET	DESCRIPTION	QTE
R -067	2210005600	56R	5% N4 SOVCOR	1
R -068	2210012200	220R	5% N4 SOVCOR	1
R -069	2900011000	100R	5% NK3 SOVCOR	1
R -070	2210011000	100R	5% N4 SOVCOR	1
R -071	2210011000	100R	5% N4 SOVCOR	1
R -072	2210024700	4K7	5% N4 SOVCOR	1
R -073	2210024700	4K7	5% N4 SOVCOR	1
R -074	2210012200	220R	5% N4 SOVCOR	1
R -075	2210031500	15K	5% N4 SOVCOR	1
R -076	2210018200	820R	5% N4 SOVCOR	1
R -077	2210021500	1K5	5% N4 SOVCOR	1
R -078	2210031000	10K	5% N4 SOVCOR	1
R -079	2210021000	1K0	5% N4 SOVCOR	1
R -080	2210014700	470R	5% N4 SOVCOR	1
R -081	2210014700	470R	5% N4 SOVCOR	1
R -082	2900031000	10K	5% NK3 SOVCOR	1
R -083	2210051000	1M	5% N4 SOVCOR	1
R -084	2900036800	68K	5% NK3 SOVCOR	1
R -085	2900035600	56K	5% NH3 SOVCOR	1
SN-001	4150740200	SN 74 LS 02 N 3	TEXAS	1
SN-002	4150744200	SN 74 LS 42 N 3	TEXAS	1
SN-003	4150749300	SN 74 LS 93 N 3	TEXAS	1
SN-004	4150749000	SN 74 LS 90 N 3	TEXAS	1
SN-005	4150742700	SN 74 LS 27 N 3	TEXAS	1
SN-006	4150749000	SN 74 LS 90 N 3	TEXAS	1
SN-007	4150742700	SN 74 LS 27 N 3	TEXAS	1
SN-008	4150749000	SN 74 LS 90 N 3	TEXAS	1
SN-009	4160400100	C-MOS 4001	RTC	1
SN-010	4160400100	C-MOS 4001	RTC	1
SN-011	4200180000	LM 1458 N B+ DIP 8 PATTES	NS	1
SN-012	4200400000	TL 071 BCP	TEXAS	1
SN-013	4200110000	TBA 673 MODULATEUR 4 QUADRANS	RTC	1
SN-014	4200110000	TBA 673 MODULATEUR 4 QUADRANS	RTC	1
T -001	0219240000	00 NEOSID F10B	7100D ADRET.....	1
T -002	0218160000	00 NEOSID F10B	7100A ADRET	1
T -003	0218170000	00 NEOSID F2	7100A ADRET	1
T -004	0218180000	00 NEOSID F 10B	7100A ADRET	1
T -005	0218180000	00 NEOSID F 10B	7100A ADRET	1
T -006	0218190000	00 NEOSID F 10B	7100A ADRET	1
T -007	0218200000	00 NEOSID F10B	7100A ADRET	1
T -008	0218200000	00 NEOSID F10B	7100A ADRET	1
T -009	0218210000	00 NEOSID F 10B	7100A ADRET	1
T -010	0218190000	00 NEOSID F 10B	7100A ADRET	1
T -011	0218200000	00 NEOSID F10B	7100A ADRET	1
T -012	0218210000	00 NEOSID F 10B	7100A ADRET	1
Z1	1100430000	COAX KX 21 A	FILECA	0
Z1	1100530000	FIL.NU.ETAME.6/10	ELECTROFIL	0
Z1	1271280600	CI INTERPOLATION	7100D K997128.....TM	1
Z1	1400109900	POINT TEST	C940850	31
Z1	1900200000	EXTRACTEUR DE CARTE'ELEVATEUR'	TRELEC	1
Z1	1900210000	EXTRACTEUR DE CARTE NO 1	7100A B942621	1
Z4	4900080000	ENTRETOISE DE CI	MON 10L JERMYN	2
Z5	5400050000	CALE ISOLANTE NEOSID POUR CI	--940008	4
Z5	5500110000	TUBE B30 4,1X2X12,5	RTC	1
Z6	6400260000	PLOT LAITON ETAME FC12,7	FONDEX	2
Z6	6400530000	OEILLET LAITON	N° 2070 MFOM	2
Z8	8011670000	ECRAN POUR SEPARATEUR	B941591	2

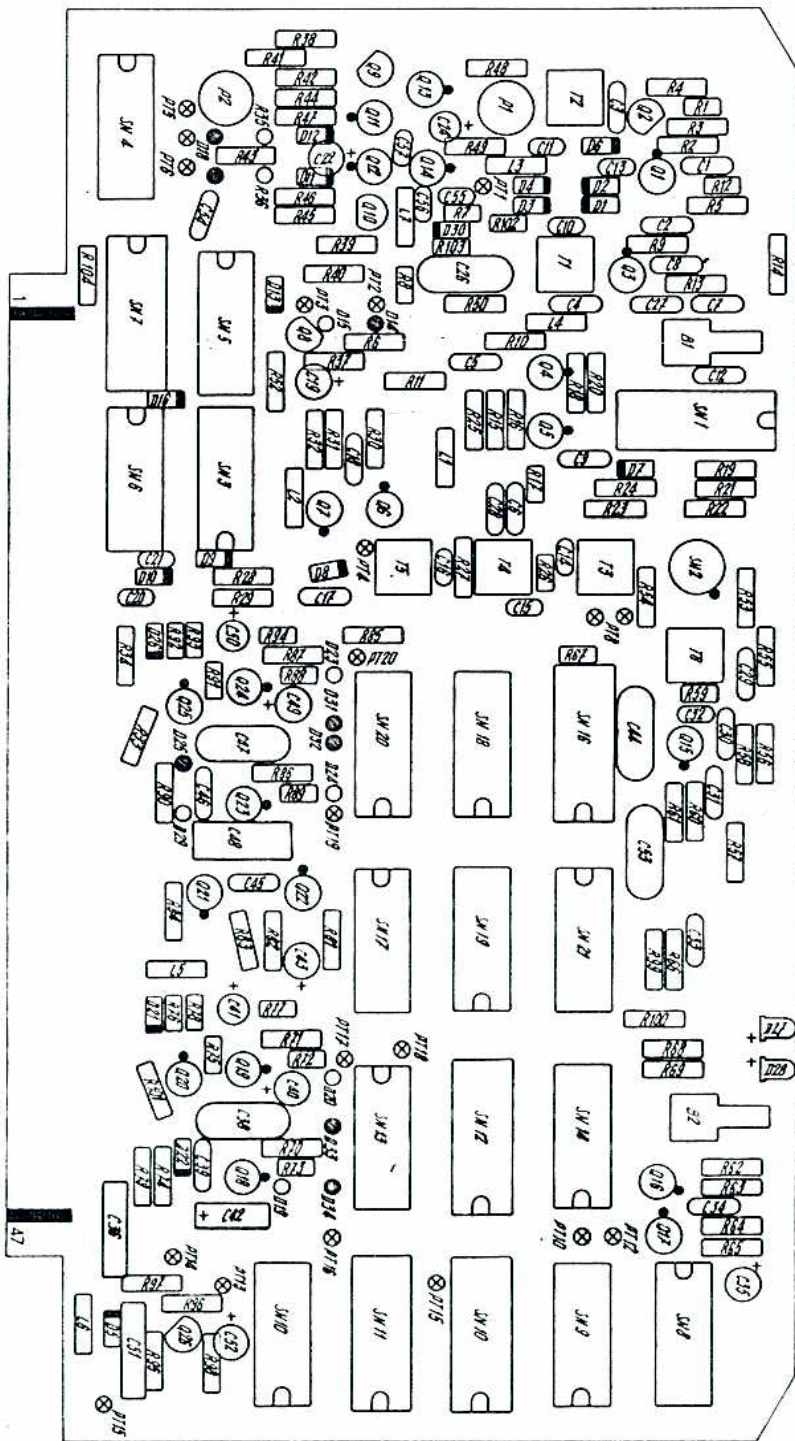

ADRET ELECTRONIQUE		COMPARATEUR PHASE - FREQUENCE		PHASE - FREQUENCY COMPARATOR	
22	02	93	5	C9	702713001010



REPERE	REF.	ADRET	DESCRIPTION	QTE
B	-001	1400202600	KMC13-1 EMBASE'MALE' COUDEE CI SEALECTRO	1
B	-002	1400202600	KMC13-1 EMBASE'MALE' COUDEE CI SEALECTRO	1
C	-001	3150031000	10NF 5,08 63V GOX 767 14 LCC	1
C	-002	3150031000	10NF 5,08 63V GOX 767 14 LCC	1
C	-003	3150031000	10NF 5,08 63V GOX 767 14 LCC	1
C	-004	3150031000	10NF 5,08 63V GOX 767 14 LCC	1
C	-005	3150031000	10NF 5,08 63V GOX 767 14 LCC	1
C	-006	3150031000	10NF 5,08 63V GOX 767 14 LCC	1
C	-007	3150031000	10NF 5,08 63V GOX 767 14 LCC	1
C	-008	3150031000	10NF 5,08 63V GOX 767 14 LCC	1
C	-009	3150031000	10NF 5,08 63V GOX 767 14 LCC	1
C	-010	3120098200	8,2PF 2,5"E" 2222 632 09 828 COGECO	1
C	-011	3120001200	12PF 2,5 'G' 2222 632 10 129 COGECO	1
C	-012	3150031000	10NF 5,08 63V GOX 767 14 LCC	1
C	-013	3120004700	47PF 2,5 2222 632 10 479 COGECO	1
C	-014	3120001200	12PF 2,5 'G' 2222 632 10 129 COGECO	1
C	-015	3120021000	1 NF 2,5 2222 630 02 102 COGECO	1
C	-016	3120006800	68PF 2,5 2222 632 10 689 COGECO	1
C	-017	3150031000	10NF 5,08 63V GOX 767 14 LCC	1
C	-018	3150031000	10NF 5,08 63V GOX 767 14 LCC	1
C	-019	3700180000	22MMF/16V 5,08 T395 UNION CARBIDE	1
C	-020	3120021000	1 NF 2,5 2222 630 02 102 COGECO	1
C	-021	3120021000	1 NF 2,5 2222 630 02 102 COGECO	1
C	-022	3700180000	22MMF/16V 5,08 T395 UNION CARBIDE	1
C	-024	3700100000	4,7MMF/35V 5,08 T395 UNION CARBIDE	1
C	-026	3232680000	6800PF 10(10%250V)222235245682 COGECO	1
C	-027	3150031000	10NF 5,08 63V GOX 767 14 LCC	1
C	-028	3150031000	10NF 5,08 63V GOX 767 14 LCC	1
C	-029	3150031000	10NF 5,08 63V GOX 767 14 LCC	1
C	-030	3150031000	10NF 5,08 63V GOX 767 14 LCC	1
C	-031	3150031000	10NF 5,08 63V GOX 767 14 LCC	1
C	-032	3120004700	47PF 2,5 2222 632 10 479 COGECO	1
C	-033	3150031000	10NF 5,08 63V GOX 767 14 LCC	1
C	-034	3150031000	10NF 5,08 63V GOX 767 14 LCC	1
C	-035	3700180000	22MMF/16V 5,08 T395 UNION CARBIDE	1
C	-036	3233220000	22NF 10(10%250V)222235245223 COGECO	1
C	-038	3232680000	6800PF 10(10%250V)222235245682 COGECO	1
C	-039	3150031000	10NF 5,08 63V GOX 767 14 LCC	1
C	-040	3700180000	22MMF/16V 5,08 T395 UNION CARBIDE	1
C	-041	3700100000	4,7MMF/35V 5,08 T395 UNION CARBIDE	1
C	-042	3700040000	1MMF/35V L9 CTS13 SFRAGUE	1
C	-043	3700180000	22MMF/16V 5,08 T395 UNION CARBIDE	1
C	-044	3234150200	0,15MMF 7,5 (20%100V) MKS3/4 WIMA	1
C	-045	3150031000	10NF 5,08 63V GOX 767 14 LCC	1
C	-046	3150031000	10NF 5,08 63V GOX 767 14 LCC	1
C	-047	3233100000	10NF 10(10%250V)222235245103 COGECO	1
C	-048	3224220200	0,22MMF 10,2 10% POLYC KMR EFCO	1
C	-049	3700180000	22MMF/16V 5,08 T395 UNION CARBIDE	1
C	-050	3700100000	4,7MMF/35V 5,08 T395 UNION CARBIDE	1
C	-051	3233220000	22NF 10(10%250V)222235245223 COGECO	1
C	-052	3700020000	1MMF/35V 5,08 T395 UNION CARBIDE	1
C	-053	3234150200	0,15MMF 7,5 (20%100V) MKS3/4 WIMA	1
C	-054	3150031000	10NF 5,08 63V GOX 767 14 LCC	1
C	-055	3120008200	82PF 2,5 2222 632 10 829 COGECO	1
C	-056	3120006800	68PF 2,5 2222 632 10 689 COGECO	1
C	-057	3120011800	180PF 2,5 'N18'2222 632 58 181 COGECO	1
D	-001	4500601100	BB 809 ENTRE 9&11,5PF A 11V CE CONTROLE ENTREE	1
D	-002	4500601100	BB 809 ENTRE 9&11,5PF A 11V CE CONTROLE ENTREE	1
D	-003	4500601100	BB 809 ENTRE 9&11,5PF A 11V CE CONTROLE ENTREE	1
D	-004	4500601100	BB 809 ENTRE 9&11,5PF A 11V CE CONTROLE ENTREE	1
D	-005	4500020000	1N4151 FU'ITT'	1
D	-006	4500200100	BA 282 SIEMENS	1
D	-007	4500020000	1N4151 FU'ITT'	1
D	-008	4500540000	1 N 6263 (REPLACE ESM247&246) ITT	1
D	-009	4500020000	1N4151 FU'ITT'	1
D	-010	4500020000	1N4151 FU'ITT'	1
D	-011	4500020000	1N4151 FU'ITT'	1
D	-012	4500020000	1N4151 FU'ITT'	1
D	-013	4500020000	1N4151 FU'ITT'	1
D	-014	4600010000	ZFD 4,7 ITT	1
D	-015	4600010000	ZFD 4,7 ITT	1
D	-016	4600080000	ZFD6,8 ITT	1
D	-017	4500020000	1N4151 FU'ITT'	1
D	-018	4500020000	1N4151 FU'ITT'	1
D	-019	4500020000	1N4151 FU'ITT'	1
D	-020	4500020000	1N4151 FU'ITT'	1
D	-021	4500020000	1N4151 FU'ITT'	1
D	-022	4600370000	ZTE 1,5 INTERMETAL	1
D	-023	4500020000	1N4151 FU'ITT'	1
D	-024	4500020000	1N4151 FU'ITT'	1

REFERE	REF.	ADRET	DESCRIPTION	QTE		
-D	-025	4500020000	1N4151	FU'ITT'	1	
-D	-026	4500020000	1N4151	FU'ITT'	1	
-D	-027	4000160000	LI 3,17 ROUGE	HLMP 1002	HP	1
-D	-028	4000160000	LI 3,17 ROUGE	HLMP 1002	HP	1
-D	-029	4500020000	1N4151	FU'ITT'	1	
-D	-030	4500310000	1 N 4448	ITT	1	
-D	-031	4500020000	1N4151	FU'ITT'	1	
-D	-032	4500020000	1N4151	FU'ITT'	1	
-D	-033	4500020000	1N4151	FU'ITT'	1	
-D	-034	4500020000	1N4151	FU'ITT'	1	
L	-001	5303360000	16MMH	ZD 2/16	SIRPM(NEOSID)	1
L	-002	5303360000	16MMH	ZD 2/16	SIRPM(NEOSID)	1
L	-003	5300340000	10MMH	ORE 53846 DEL 1025-44	OREGA DELEVAN	1
L	-004	5300120000	0.15MMH	ORE 53802 DEL 1025-00	OREGA DELEVAN	1
L	-005	5303360000	16MMH	ZD 2/16	SIRPM(NEOSID)	1
L	-006	5303360000	16MMH	ZD 2/16	SIRPM(NEOSID)	1
L	-007	5300600000	1.5MH	ORE 53898	OREGA	1
P	-001	2151220000	220R T05 CERMET	T 7 YA	SFERNICE	1
P	-002	2152220000	2K2 T05 CERMET	T 7 YA	SFERNICE	1
Q	-001	4300040000	2 N 918		SGS	1
Q	-002	4300190000	BC 413 C (BC184C)		AEG	1
-Q	-003	4300140000	2N5179 CONTROLE	ADRET	SGS	1
-Q	-004	4300140000	2N5179 CONTROLE	ADRET	SGS	1
-Q	-005	4300140000	2N5179 CONTROLE	ADRET	SGS	1
-Q	-006	4300070000	2N2894		MOTOROLA	1
Q	-007	4300050000	2N2369 A		MOTOROLA	1
Q	-008	4300110000	BC 416 C (BC214C)		AEG	1
Q	-009	4300190000	BC 413 C (BC184C)		AEG	1
Q	-010	4300190000	BC 413 C (BC184C)		AEG	1
Q	-011	4300040000	2 N 918		SGS	1
Q	-012	4300040000	2 N 918		SGS	1
-Q	-013	4300610000	BF 506		MOTOROLA	1
-Q	-014	4300610000	BF 506		MOTOROLA	1
-Q	-015	4300140000	2N5179 CONTROLE	ADRET	SGS	1
Q	-016	4300070000	2N2894		MOTOROLA	1
Q	-017	4300050000	2N2369 A		MOTOROLA	1
Q	-018	4300040000	2 N 918		SGS	1
Q	-019	4300040000	2 N 918		SGS	1
-Q	-020	4300610000	BF 506		MOTOROLA	1
Q	-021	4300070000	2N2894		MOTOROLA	1
Q	-022	4300050000	2N2369 A		MOTOROLA	1
Q	-023	4300040000	2 N 918		SGS	1
Q	-024	4300040000	2 N 918		SGS	1
-Q	-025	4300610000	BF 506		MOTOROLA	1
Q	-026	4300110000	BC 416 C (BC214C)		AEG	1
R	-001	2900022200	2K2	5% NK3	SOVCOR	1
R	-002	2210031500	15K	5% N4	SOVCOR	1
R	-003	2210024700	4K7	5% N4	SOVCOR	1
R	-004	2210031500	15K	5% N4	SOVCOR	1
R	-005	2210022200	2K2	5% N4	SOVCOR	1
R	-006	2210031500	15K	5% N4	SOVCOR	1
R	-007	2900012200	220R	5% NK3	SOVCOR	1
R	-008	2900023300	3K3	5% NK3	SOVCOR	1
R	-009	2210021800	1K8	5% N4	SOVCOR	1
R	-010	2210021800	1K8	5% N4	SOVCOR	1
R	-011	2210011000	100R	5% N4	SOVCOR	1
R	-012	2900011000	100R	5% NK3	SOVCOR	1
R	-013	2210013300	330R	5% N4	SOVCOR	1
R	-014	2210014700	470R	5% N4	SOVCOR	1
R	-015	2210012200	220R	5% N4	SOVCOR	1
R	-016	2210012700	270R	5% N4	SOVCOR	1
R	-017	2900006800	68R	5% NK3	SOVCOR	1
R	-018	2210021000	1K0	5% N4	SOVCOR	1
R	-019	2210006800	68R	5% N4	SOVCOR	1
R	-020	2210014700	470R	5% N4	SOVCOR	1
R	-021	2210016800	680R	5% N4	SOVCOR	1
R	-022	2210016800	680R	5% N4	SOVCOR	1
R	-023	2210016800	680R	5% N4	SOVCOR	1
R	-024	2210016800	680R	5% N4	SOVCOR	1
R	-025	2210012200	220R	5% N4	SOVCOR	1
R	-026	2900022200	2K2	5% NK3	SOVCOR	1
R	-027	2210015600	560R	5% N4	SOVCOR	1
R	-028	2210025600	5K6	5% N4	SOVCOR	1
R	-029	2210043300	330K	5% N4	SOVCOR	1
R	-030	2210022200	2K2	5% N4	SOVCOR	1
R	-031	2210031000	10K	5% N4	SOVCOR	1
R	-032	2210021000	1K0	5% N4	SOVCOR	1
R	-033	2210041500	150K	5% N4	SOVCOR	1
R	-034	2210031500	15K	5% N4	SOVCOR	1
R	-035	2900016800	680R	5% NK3	SOVCOR	1

REPERE	REF.	ADRET	DESCRIPTION	QTE
R -036	2900016800	680R	5% NK3 SOVCOR	1
R -037	2210018200	820R	5% N4 SOVCOR	1
R -038	2500210500	10K5	* 1% 0,3 W SMA207 DRALORIC	1
R -039	2500210500	10K5	* 1% 0,3 W SMA207 DRALORIC	1
R -040	2500233200	33K2	* 1% 0,3 W SMA207 DRALORIC	1
R -041	2500233200	33K2	* 1% 0,3 W SMA207 DRALORIC	1
R -042	2210021800	1K8	5% N4 SOVCOR	1
R -043	2210001000	10R	5% N4 SOVCOR	1
R -044	2210031000	10K	5% N4 SOVCOR	1
R -045	2210031000	10K	5% N4 SOVCOR	1
R -046	2210025600	5K6	5% N4 SOVCOR	1
R -047	2210025600	5K6	5% N4 SOVCOR	1
R -048	2210014700	470R	5% N4 SOVCOR	1
R -049	2210014700	470R	5% N4 SOVCOR	1
R -050	2210011000	100R	5% N4 SOVCOR	1
R -052	2210031000	10K	5% N4 SOVCOR	1
R -053	2210011500	150R	5% N4 SOVCOR	1
R -054	2210011500	150R	5% N4 SOVCOR	1
R -055	2210022200	2K2	5% N4 SOVCOR	1
R -056	2210012200	220R	5% N4 SOVCOR	1
R -057	2210012200	220R	5% N4 SOVCOR	1
R -058	2210014700	470R	5% N4 SOVCOR	1
R -059	2900016800	680R	5% NK3 SOVCOR	1
R -060	2210022700	2K7	5% N4 SOVCOR	1
R -061	2210011000	100R	5% N4 SOVCOR	1
R -062	2210011000	100R	5% N4 SOVCOR	1
R -063	2210022200	2K2	5% N4 SOVCOR	1
R -064	2210031000	10K	5% N4 SOVCOR	1
R -065	2210021000	1K0	5% N4 SOVCOR	1
R -066	2210041500	150K	5% N4 SOVCOR	1
R -067	2900036800	68K	5% NK3 SOVCOR	1
R -068	2210015600	560R	5% N4 SOVCOR	1
R -069	2210015600	560R	5% N4 SOVCOR	1
R -070	2210024700	4K7	5% N4 SOVCOR	1
R -071	2210024700	4K7	5% N4 SOVCOR	1
R -072	2900016800	680R	5% NK3 SOVCOR	1
R -073	2900016800	680R	5% NK3 SOVCOR	1
R -074	2210012200	220R	5% N4 SOVCOR	1
R -075	2900016800	680R	5% NK3 SOVCOR	1
R -076	2900016800	680R	5% NK3 SOVCOR	1
R -077	2900012200	220R	5% NK3 SOVCOR	1
R -078	2900021000	1K0	5% NK3 SOVCOR	1
R -079	2210012200	220R	5% N4 SOVCOR	1
R -081	2210021000	1K0	5% N4 SOVCOR	1
R -082	2210031000	10K	5% N4 SOVCOR	1
R -083	2210022200	2K2	5% N4 SOVCOR	1
R -084	2210011000	100R	5% N4 SOVCOR	1
R -085	2210012200	220R	5% N4 SOVCOR	1
R -086	2210024700	4K7	5% N4 SOVCOR	1
R -087	2210024700	4K7	5% N4 SOVCOR	1
R -088	2900012200	220R	5% NK3 SOVCOR	1
R -089	2900012200	220R	5% NK3 SOVCOR	1
R -090	2210022200	2K2	5% N4 SOVCOR	1
R -091	2900014700	470R	5% NK3 SOVCOR	1
R -092	2900014700	470R	5% NK3 SOVCOR	1
R -093	2900021000	1K0	5% NK3 SOVCOR	1
R -094	2900012200	220R	5% NK3 SOVCOR	1
R -095	2210038200	82K	5% N4 SOVCOR	1
R -096	2210042700	270K	5% N4 SOVCOR	1
R -097	2210031800	18K	5% N4 SOVCOR	1
R -098	2210021000	1K0	5% N4 SOVCOR	1
R -099	2210032200	22K	5% N4 SOVCOR	1
R -100	2210032200	22K	5% N4 SOVCOR	1
R -101	2210051000	1M	5% N4 SOVCOR	1
R -102	2900021000	1K0	5% NK3 SOVCOR	1
R -103	2900025600	5K6	5% NK3 SOVCOR	1
R -104	2210022200	2K2	5% N4 SOVCOR	1
SN-001	4101013100	MC 10131 F	MOTOROLA	1
SN-002	4200110000	TSA 673	MODULATEUR 4 QUADRANS. RTC	1
SN-003	4150749300	SN 74 LS 93 N 3	TEXAS	1
SN-004	4150747300	SN 74 LS 73 N 3	FU' TEXAS'	1
SN-005	4150740000	SN 74 LS 00 N 3	TEXAS	1
SN-006	4150747300	SN 74 LS 73 N 3	FU' TEXAS'	1
SN-007	4160405300	C-MOS 4053	RTC	1
SN-008	4150749000	SN 74 LS 90 N 3	TEXAS	1
SN-009	4150749300	SN 74 LS 93 N 3	TEXAS	1
SN-010	4157415300	SN 74 LS 153 N 3	TEXAS	1
SN-011	4157415300	SN 74 LS 153 N 3	TEXAS	1
SN-012	4157411200	SN 74 LS 112 N	'FU' TEXAS	1
SN-013	4150740000	SN 74 LS 00 N 3	TEXAS	1

* 0271300100 05 CARTE CPF 7100D C92---.....C97*

REFERE	REF.	ADRET	DESCRIPTION	QTE
SN-014	4150740000	SN 74 LS 00 N 3	TEXAS	1
SN-015	4157413200	SN 74 LS 132 N 3	TEXAS	1
SN-016	4157412300	SN 74 LS 123 N 3	TEXAS	1
SN-017	4150749300	SN 74 LS 93 N 3	TEXAS	1
SN-018	4150747300	SN 74 LS 73 N 3	FU' TEXAS'	1
SN-019	4150745100	SN 74 LS 51 N 3	TEXAS	1
SN-020	4150740000	SN 74 LS 00 N 3	TEXAS	1
SN-021	4150741000	SN 74 LS 10 N 3	TEXAS	1
T -001	0218390000	00 NEOSID F40	ADRET	1
T -002	0218400000	00 NEOSID F40	ADRET	1
T -003	0218510000	00 F2 45+45	ADRET CPF 7100A	1
T -004	0218520000	00 F 10B 24	ADRET CPF 7100A	1
T -005	0218530000	00 F2 45	ADRET CPF 7100A	1
T -006	0211650000	01 NEOSID F40	ADRET	1
Z1	1271300800	CI CARTE CPF 7100D	P997130	1
Z1	1400109900	POINT TEST	C940850	20
Z1	1900200000	EXTRACTEUR DE CARTE 'ELEVATEUR'	TRELEC	1
Z1	1900230000	EXTRACTEUR DE CARTE NO 3 7100A	B942621	1
Z4	4900080000	ENTRETOISE DE CI	MON 10L JERMYN	1
Z4	4900310000	16 SUPPORT C.I. DIL J23-5016	JERMYN	1
Z5	5400050000	CALE ISOLANTE NEOSID FOUR CI	--940008	3
Z5	5500170000	TORE 4B1 3,7X1,2X3.5	RTC	3
Z6	6400530000	DEILLET LAITON N° 2070	MFOU	2

F1

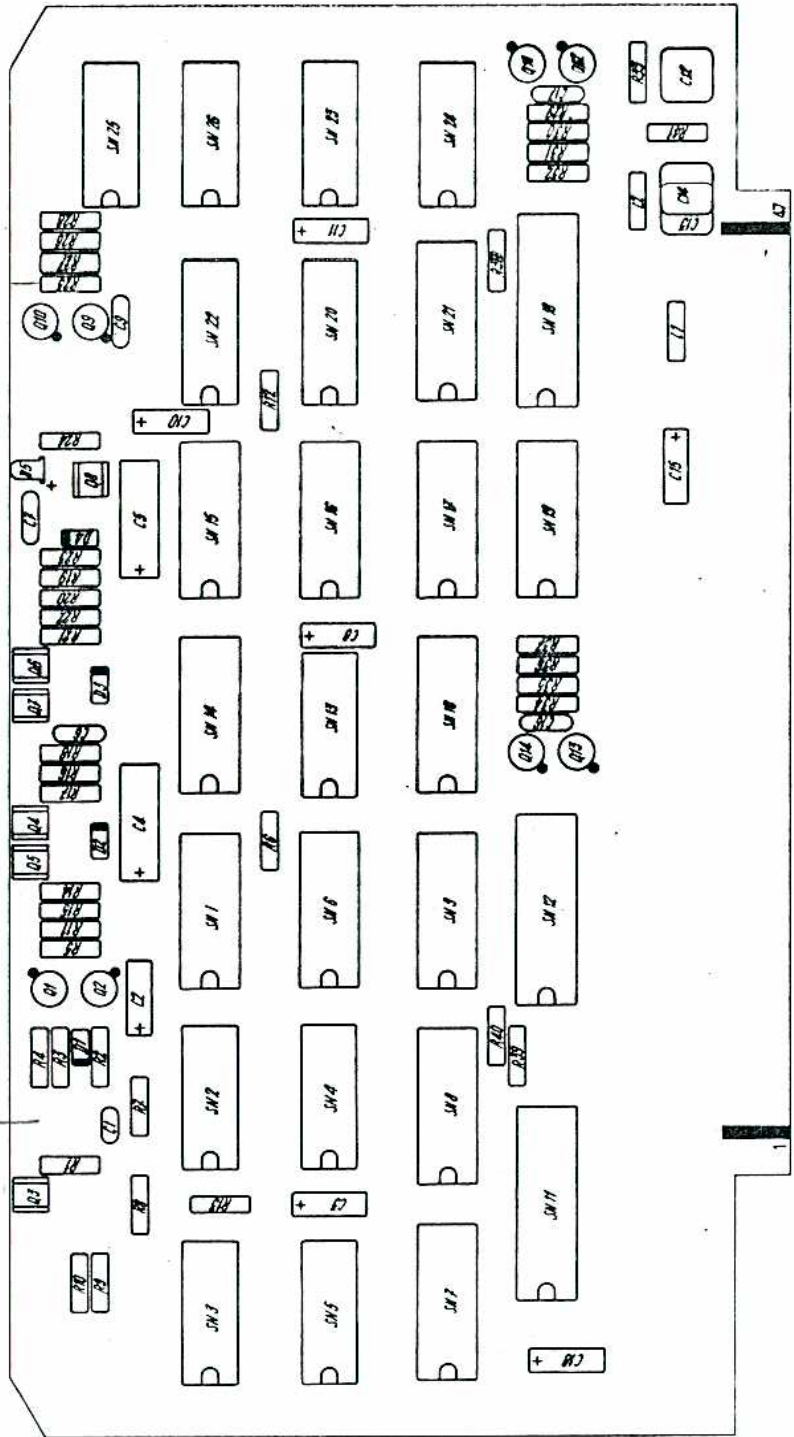

ADRET ELECTRONIQUE

COMPTEURS **4** COUNTERS

DATE 22 08 83

1^{er} ANNEAU \$

2^e ANNEAU A

3^e ANNEAU 9

4^e ANNEAU 7

5^e ANNEAU 0

6^e ANNEAU 2

7^e ANNEAU 7

8^e ANNEAU 1

9^e ANNEAU 3

10^e ANNEAU 3

11^e ANNEAU 0

12^e ANNEAU 0

EX 92-735 B

971

REFERE	REF.	ADRET	DESCRIPTION	QTE
B	-001	0205840000	00 COAX EQUIPE L=13 7100A	ADRET 1
B	-002	0205830000	00 COAX EQUIPE L=23 7100A	ADRET 1
B	-003	0205740000	00 COAX EQUIPE L=25 7100A	ADRET 1
C	-001	3120021000	1 NF 2,5 2222 630 02 102	COGECO 1
C	-002	3700080000	4,7MMF/10V L9 CTS13	SFRAGUE 1
C	-003	3700080000	4,7MMF/10V L9 CTS13	SFRAGUE 1
C	-004	3700170000	22MMF/15V L14 CTS13	SFRAGUE 1
C	-005	3700170000	22MMF/15V L14 CTS13	SFRAGUE 1
C	-006	3151031000	10NF 5,08 H MAX 6,5 UDZ 904 FA	LCC 1
C	-007	3151031000	10NF 5,08 H MAX 6,5 UDZ 904 FA	LCC 1
C	-008	3700080000	4,7MMF/10V L9 CTS13	SFRAGUE 1
C	-009	3151031000	10NF 5,08 H MAX 6,5 UDZ 904 FA	LCC 1
C	-010	3700080000	4,7MMF/10V L9 CTS13	SFRAGUE 1
C	-011	3700080000	4,7MMF/10V L9 CTS13	SFRAGUE 1
C	-012	3120013300	330PF 2,5 'N33'2222 632 58 331	COGECO 1
C	-013	3120013300	330PF 2,5 'N33'2222 632 58 331	COGECO 1
C	-014	3120013300	330PF 2,5 'N33'2222 632 58 331	COGECO 1
C	-015	3700080000	4,7MMF/10V L9 CTS13	SFRAGUE 1
C	-016	3151031000	10NF 5,08 H MAX 6,5 UDZ 904 FA	LCC 1
C	-017	3151031000	10NF 5,08 H MAX 6,5 UDZ 904 FA	LCC 1
C	-018	3700080000	4,7MMF/10V L9 CTS13	SFRAGUE 1
D	-001	4500310000	1 N 4448 ITT	ITT 1
D	-002	4500310000	1 N 4448 ITT	ITT 1
D	-003	4500310000	1 N 4448 ITT	ITT 1
D	-004	4500310000	1 N 4448 ITT	ITT 1
D	-005	4000160000	LD 3,17 ROUGE HLMF 1002	HF 1
L	-001	5303360000	16MMH ZD 2/16	SIRPM(NEOSID) 1
L	-002	5300480100	150MMH ORE 53874 DEL 1025-72	OREGA DELEVAN 1
Q	-001	4300040000	2 N 918 SGS	SGS 1
Q	-002	4300040000	2 N 918 SGS	SGS 1
Q	-003	4300110000	BC 416 C (BC214C) AEG	AEG 1
Q	-004	4300190000	BC 413 C (BC184C) AEG	AEG 1
Q	-005	4300110000	BC 416 C (BC214C) AEG	AEG 1
Q	-006	4300110000	BC 416 C (BC214C) AEG	AEG 1
Q	-007	4300190000	BC 413 C (BC184C) AEG	AEG 1
Q	-008	4300110000	BC 416 C (BC214C) AEG	AEG 1
Q	-009	4300070000	2N2894 MOTOROLA	MOTOROLA 1
Q	-010	4300050000	2N2369 A MOTOROLA	MOTOROLA 1
Q	-011	4300070000	2N2894 MOTOROLA	MOTOROLA 1
Q	-012	4300050000	2N2369 A MOTOROLA	MOTOROLA 1
Q	-013	4300070000	2N2894 MOTOROLA	MOTOROLA 1
Q	-014	4300050000	2N2369 A MOTOROLA	MOTOROLA 1
R	-001	2210005600	56R 5% N4	SOVCOR 1
R	-002	2210023900	3K9 5% N4	SOVCOR 1
R	-003	2210014700	470R 5% N4	SOVCOR 1
R	-004	2210012200	220R 5% N4	SOVCOR 1
R	-005	2210014700	470R 5% N4	SOVCOR 1
R	-006	2210022200	2K2 5% N4	SOVCOR 1
R	-007	2210016800	680R 5% N4	SOVCOR 1
R	-008	2210021200	1K2 5% N4	SOVCOR 1
R	-009	2210016800	680R 5% N4	SOVCOR 1
R	-010	2210021200	1K2 5% N4	SOVCOR 1
R	-011	2210011000	100R 5% N4	SOVCOR 1
R	-012	2210022200	2K2 5% N4	SOVCOR 1
R	-013	2210022200	2K2 5% N4	SOVCOR 1
R	-014	2500110000	1K00 * 1% 0,3 W SMA207	DRALORIC 1
R	-015	2500110000	1K00 * 1% 0,3 W SMA207	DRALORIC 1
R	-016	2500220000	20K0 * 1% 0,3 W SMA207	DRALORIC 1
R	-017	2210022200	2K2 5% N4	SOVCOR 1
R	-018	2210011000	100R 5% N4	SOVCOR 1
R	-019	2210022200	2K2 5% N4	SOVCOR 1
R	-020	2210011000	100R 5% N4	SOVCOR 1
R	-021	2500110000	1K00 * 1% 0,3 W SMA207	DRALORIC 1
R	-022	2500110000	1K00 * 1% 0,3 W SMA207	DRALORIC 1
R	-023	2210034700	47K 5% N4	SOVCOR 1
R	-024	2210012200	220R 5% N4	SOVCOR 1
R	-025	2210011000	100R 5% N4	SOVCOR 1
R	-026	2210021000	1K0 5% N4	SOVCOR 1
R	-027	2210031000	10K 5% N4	SOVCOR 1
R	-028	2210018200	820R 5% N4	SOVCOR 1
R	-029	2210011000	100R 5% N4	SOVCOR 1
R	-030	2210021000	1K0 5% N4	SOVCOR 1
R	-031	2210031000	10K 5% N4	SOVCOR 1
R	-032	2210018200	820R 5% N4	SOVCOR 1
R	-033	2210014700	470R 5% N4	SOVCOR 1
R	-034	2210021000	1K0 5% N4	SOVCOR 1
R	-035	2210021000	1K0 5% N4	SOVCOR 1
R	-036	2210031000	10K 5% N4	SOVCOR 1
R	-037	2210018200	820R 5% N4	SOVCOR 1
R	-038	2210022200	2K2 5% N4	SOVCOR 1

REFERE	REF. ADRET	DESCRIPTION	QTE
R -039	2210022200	2K2 5% N4 SOVCOR	1
R -040	2210022200	2K2 5% N4 SOVCOR	1
R -041	2210032700	27K 5% N4 SOVCOR	1
SN-001	4100864700	SF 8647 B PLESSEY	1
SN-002	4150747300	SN 74 LS 73 N 3 FU' TEXAS'	1
SN-003	4150743000	SN 74 LS 30 N 3 TEXAS	1
SN-004	4150740000	SN 74 LS 00 N 3 TEXAS	1
SN-005	4150749300	SN 74 LS 93 N 3 TEXAS	1
SN-006	4160451800	C-MOS 4518 RTC	1
SN-007	4150748300	SN 74 LS 83 N 3 TEXAS	1
SN-008	4160400800	C-MOS 4008 RTC	1
SN-009	4160400800	C-MOS 4008 RTC	1
SN-010	4160400800	C-MOS 4008 RTC	1
SN-011	4167437400	C-MOS 74 C 374 N NS	1
SN-012	4167437400	C-MOS 74 C 374 N NS	1
SN-013	4160401100	C-MOS 4011 RTC	1
SN-014	4160402700	C-MOS 4027 RTC	1
SN-015	4160402700	C-MOS 4027 RTC	1
SN-016	4157416300	SN 74 LS 163 N 3 TEXAS	1
SN-017	4150748300	SN 74 LS 83 N 3 TEXAS	1
SN-018	4167437400	C-MOS 74 C 374 N NS	1
SN-019	4157413800	SN 74 LS 138 N 3 TEXAS	1
SN-020	4150749000	SN 74 LS 90 N 3 TEXAS	1
SN-021	4150748300	SN 74 LS 83 N 3 TEXAS	1
SN-022	4150747300	SN 74 LS 73 N 3 FU' TEXAS'	1
SN-023	4150747300	SN 74 LS 73 N 3 FU' TEXAS'	1
SN-024	4150740000	SN 74 LS 00 N 3 TEXAS	1
SN-025	4150740000	SN 74 LS 00 N 3 TEXAS	1
SN-026	4150747300	SN 74 LS 73 N 3 FU' TEXAS'	1
Z1	1100430000	COAX KX 21 A FILECA	0
Z1	1100530000	FIL.NU.ETAME.6/10 ELECTROFIL	0
Z1	1271330600	CI CARTE COMPTEUR 7100D F997133	1
Z1	1300440000	GAINÉ F3,2 FF301 1/8 , SFM 32 HELLERMANN	0
Z1	1400219000	EMBOUT KX21A'PARAL 2'22204-110 AT1	2
Z1	1900200000	EXTRACTEUR DE CARTE'ELEVATEUR' TRELEC	1
Z1	1900240000	EXTRACTEUR DE CARTE NO 4 7100A B942621	1
Z6	6360031000	BAK 3,2X 6X 1 PLATE 101 MFOM	8
Z6	6400260000	PLOT LAITON ETAME FC12,7 FONDEX	2
Z6	6400530000	OUILLET LAITON N° 2070 MFOM	2

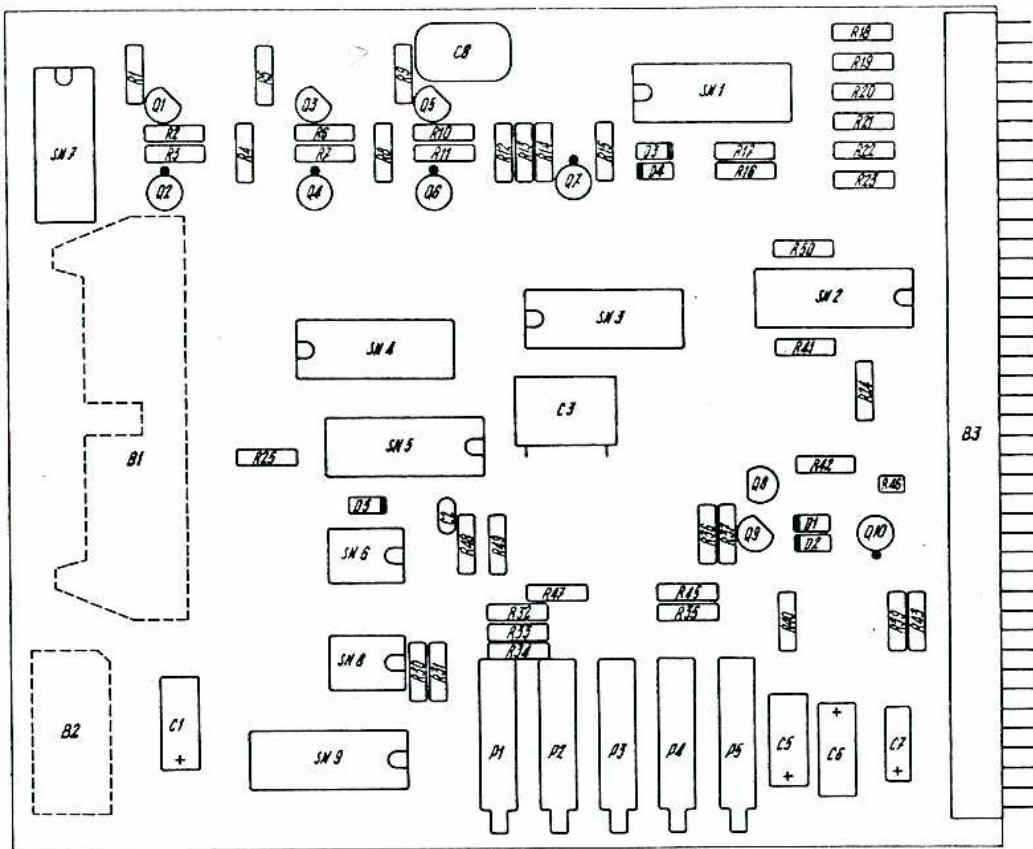

ADRET ELECTRONIQUE		
LE DOCUMENT NE PEUT ÊTRE COMMUNIQUÉ NI REPRODUIT SANS AUTORISATION		
INTERFACE		INTERFACE
DATE 22 08 83	ETUDE	DESSINE VERIFIE
	5	A 9 7 0 2 7 1 4 8 0 0 0 0

REPERE	REF.	ADRET	DESCRIPTION	QTE
B	-001	1426020000	26 TRANSITION COUDE 3429-5003 3M	1
B	-002	4900150000	16 SUPPORT NATTE 'S'CA-16S-TIS EUROPAVIA	1
B	-003	1441020200	TM 41 MCIG MALE*CARTE* TRELEC	1
C	-001	3700170000	22MMF/15V L14 CTS13 SPRAGUE	1
C	-002	3120004700	47FF 2,5 2222 632 10 479 COGECO	1
C	-003	3224470000	0,47MMF 10,2 10% POLYC KMR EFCO	1
C	-005	3700170000	22MMF/15V L14 CTS13 SPRAGUE	1
C	-006	3700170000	22MMF/15V L14 CTS13 SPRAGUE	1
C	-007	3700140000	10MMF/25V L14 CTS13 SPRAGUE	1
C	-008	3233470000	47NF 10(10%250V)222235245473 COGECO	1
D	-001	4500020000	1N4151 FU'ITT'	1
D	-002	4500020000	1N4151 FU'ITT'	1
D	-003	4600010000	ZFD 4,7 ITT	1
D	-004	4600010000	ZFD 4,7 ITT	1
D	-005	4500020000	1N4151 FU'ITT'	1
F	-001	2131470000	470R 3/4" 15T CERMET 43 F SPECTROL	1
F	-002	2131470000	470R 3/4" 15T CERMET 43 F SPECTROL	1
F	-003	2131470000	470R 3/4" 15T CERMET 43 F SPECTROL	1
F	-004	2132100000	1 K 3/4" 15T CERMET 43 F SFERNICE	1
F	-005	2132100000	1 K 3/4" 15T CERMET 43 F SFERNICE	1
Q	-001	4300110000	BC 416 C (BC214C) AEG	1
Q	-002	4300580000	BC 337-25 TO 92 (2N2222) ITT	1
Q	-003	4300110000	BC 416 C (BC214C) AEG	1
Q	-004	4300580000	BC 337-25 TO 92 (2N2222) ITT	1
Q	-005	4300110000	BC 416 C (BC214C) AEG	1
Q	-006	4300580000	BC 337-25 TO 92 (2N2222) ITT	1
Q	-007	4300580000	BC 337-25 TO 92 (2N2222) ITT	1
Q	-008	4300110000	BC 416 C (BC214C) AEG	1
Q	-009	4300190000	BC 413 C (BC164C) AEG	1
Q	-010	4400080000	2N4416 CODE ACHAT *930849	1
R	-001	2210031000	10K 5% N4 SOVCOR	1
R	-002	2210031000	10K 5% N4 SOVCOR	1
R	-003	2210031000	10K 5% N4 SOVCOR	1
R	-004	2210021500	1K5 5% N4 SOVCOR	1
R	-005	2210031000	10K 5% N4 SOVCOR	1
R	-006	2210031000	10K 5% N4 SOVCOR	1
R	-007	2210031000	10K 5% N4 SOVCOR	1
R	-008	2210021500	1K5 5% N4 SOVCOR	1
R	-009	2210031000	10K 5% N4 SOVCOR	1
R	-010	2210024700	4K7 5% N4 SOVCOR	1
R	-011	2210031000	10K 5% N4 SOVCOR	1
R	-012	2210021500	1K5 5% N4 SOVCOR	1
R	-013	2210023300	3K3 5% N4 SOVCOR	1
R	-014	2210031000	10K 5% N4 SOVCOR	1
R	-015	2210021500	1K5 5% N4 SOVCOR	1
R	-016	2210026800	6K8 5% N4 SOVCOR	1
R	-017	2210026800	6K8 5% N4 SOVCOR	1
R	-018	2210021500	1K5 5% N4 SOVCOR	1
R	-019	2210021500	1K5 5% N4 SOVCOR	1
R	-020	2210021500	1K5 5% N4 SOVCOR	1
R	-021	2210021500	1K5 5% N4 SOVCOR	1
R	-022	2210021500	1K5 5% N4 SOVCOR	1
R	-023	2210021500	1K5 5% N4 SOVCOR	1
R	-024	2210042200	220K 5% N4 SOVCOR	1
R	-025	2210033300	33K 5% N4 SOVCOR	1
R	-030	2210031000	10K 5% N4 SOVCOR	1
R	-031	2210024700	4K7 5% N4 SOVCOR	1
R	-032	2500233200	33K2 * 1% 0,3 W SMA207 DRALORIC	1
R	-033	2210011000	100R 5% N4 SOVCOR	1
R	-034	2210031000	10K 5% N4 SOVCOR	1
R	-035	2500310000	100K * 1% 0,3 W SMA207 DRALORIC	1
R	-036	2210031000	10K 5% N4 SOVCOR	1
R	-037	2210031000	10K 5% N4 SOVCOR	1
R	-039	2210051000	1M 5% N4 SOVCOR	1
R	-040	2210034700	47K 5% N4 SOVCOR	1
R	-041	2210021500	1K5 5% N4 SOVCOR	1
R	-042	2210031000	10K 5% N4 SOVCOR	1
R	-043	2210031000	10K 5% N4 SOVCOR	1
R	-045	2210021000	1K0 5% N4 SOVCOR	1
R	-046	2900022200	2K2 5% NK3 SOVCOR	1
R	-047	2210051000	1M 5% N4 SOVCOR	1
R	-048	2210041000	100K 5% N4 SOVCOR	1
R	-049	2210031200	12K 5% N4 SOVCOR	1
R	-050	2200018200	820R 5% N4 SOVCOR	1
SN	-001	4160405100	C-MOS 4051 RTC	1
SN	-002	4160405100	C-MOS 4051 RTC	1
SN	-003	4160410400	C-MOS 4104 RTC	1
SN	-004	4160410400	C-MOS 4104 RTC	1
SN	-005	4160405300	C-MOS 4053 RTC	1
SN	-006	4200360000	TL 072 CP TEXAS	1

* 0271480000 15 CARTE INTERFACE 7100D A92.....A97*

REFERE	REF.	ADRET	DESCRIPTION	QTE
SN-007	4160405000	C-MOS 4050 RTC	1
SN-008	4200360000	TL 072 CP TEXAS	1
SN-009	4160405100	C-MOS 4051 RTC	1
Z1	1271480600	CI INTERFACE 7100B G997148	1
Z6	6130121000	LAI 2 X10	CYLINDRIQUE FENDUE SAGIC	2
Z6	6152031000	NYL 3 X10	HEXAGONALE FENDUE SAGIC	2
Z6	6200020000	ACI 2	HEXAGONAL USUEL 'H' SAGIC	2
Z6	6255030000	NYL 3	HEX. USUEL N°35 MFOM	2
Z6	6301020000	ACI 2	EVENTAIL 'DI' SAGIC	2
Z6	6360031000	BAK 3,2X 6X 1	PLATE 101 MFOM	5

REPERE	REF.	ADRET	DESCRIPTION	QTE
B	-001	1416007100	TB 16 MCI MALE*CARTE* TRELEC	1
C	-001	3700170000	22MMF/15V L14 CTS13 SPRAGUE	1
C	-002	3700170000	22MMF/15V L14 CTS13 SPRAGUE	1
C	-003	3700090000	4,7MMF/35V L14 CTS13 SPRAGUE	1
C	-004	3700170000	22MMF/15V L14 CTS13 SPRAGUE	1
C	-005	3700080000	4,7MMF/10V L9 CTS13 SPRAGUE	1
C	-006	3700170000	22MMF/15V L14 CTS13 SPRAGUE	1
C	-007	3700040000	1MMF/35V L9 CTS13 SPRAGUE	1
C	-008	3700170000	22MMF/15V L14 CTS13 SPRAGUE	1
C	-009	3700080000	4,7MMF/10V L9 CTS13 SPRAGUE	1
C	-010	3233470000	47NF 10(10%250V)222235245473 COGECO	1
C	-011	3150031000	10NF 5,08 63V GOX 767 14 LCC	1
C	-012	3150031000	10NF 5,08 63V GOX 767 14 LCC	1
C	-013	3700040000	1MMF/35V L9 CTS13 SPRAGUE	1
D	-001	4600010000	ZPD 4,7 ITT	1
D	-002	4500310000	1 N 4448 ITT	1
D	-003	4600120000	ZPDB,2 ITT	1
D	-004	4500310000	1 N 4448 ITT	1
D	-005	4500310000	1 N 4448 ITT	1
D	-006	4500310000	1 N 4448 ITT	1
D	-007	4600030000	ZPDS,1 ITT	1
D	-008	4500040000	1N4004 ITT	1
D	-009	4500040000	1N4004 ITT	1
D	-010	4500040000	1N4004 ITT	1
D	-011	4500040000	1N4004 ITT	1
D	-012	4500040000	1N4004 ITT	1
D	-013	4600080000	ZPD6,8 ITT	1
D	-014	4500310000	1 N 4448 ITT	1
D	-015	4500310000	1 N 4448 ITT	1
D	-016	4500310000	1 N 4448 ITT	1
F	-001	2162100100	1 K 20% 1T CERMET VA 05 H OHMIC	1
Q	-001	4300190000	BC 413 C (BC184C) AEG	1
Q	-002	4300190000	BC 413 C (BC184C) AEG	1
Q	-003	4300190000	BC 413 C (BC184C) AEG	1
Q	-004	4800080000	2N2905 RTC	1
Q	-005	4300570000	BC 327-25 TO 92 (2N2907) ITT	1
Q	-006	4300110000	BC 416 C (BC214C) AEG	1
Q	-007	4300110000	BC 416 C (BC214C) AEG	1
Q	-008	4300580000	BC 337-25 TO 92 (2N2222) ITT	1
Q	-009	4800060000	2N2219 RTC	1
Q	-010	4300190000	BC 413 C (BC184C) AEG	1
Q	-011	4300190000	BC 413 C (BC184C) AEG	1
Q	-012	4800080000	2N2905 RTC	1
Q	-013	4300570000	BC 327-25 TO 92 (2N2907) ITT	1
Q	-014	4300360000	TIF 141 A TEXAS	1
Q	-015	4300360000	TIF 141 A TEXAS	1
Q	-016	4300360000	TIF 141 A TEXAS	1
Q	-017	4300190000	BC 413 C (BC184C) AEG	1
Q	-018	4800080000	2N2905 RTC	1
R	-001	2210026800	6K8 5% N4 SOVCOR	1
R	-002	2210024700	4K7 5% N4 SOVCOR	1
R	-003	2210021000	1K0 5% N4 SOVCOR	1
R	-004	2210021000	1K0 5% N4 SOVCOR	1
R	-005	2210024700	4K7 5% N4 SOVCOR	1
R	-006	2210021200	1K2 5% N4 SOVCOR	1
R	-007	2500161900	6K19 * 1% 0,3 W SMA207 DRALORIC	1
R	-008	2210021500	1K5 5% N4 SOVCOR	1
R	-009	2210024700	4K7 5% N4 SOVCOR	1
R	-010	2500161900	6K19 * 1% 0,3 W SMA207 DRALORIC	1
R	-011	2500140200	4K02 * 1% 0,3 W SMA207 DRALORIC	1
R	-012	2210021000	1K0 5% N4 SOVCOR	1
R	-013	2800081800	OR18 4N 10% BOB RWM 10X4 SFERNICE	1
R	-014	2210031200	12K 5% N4 SOVCOR	1
R	-015	2500151100	5K11 * 1% 0,3 W SMA207 DRALORIC	1
R	-016	2500151100	5K11 * 1% 0,3 W SMA207 DRALORIC	1
R	-017	2210024700	4K7 5% N4 SOVCOR	1
R	-018	2210021000	1K0 5% N4 SOVCOR	1
R	-019	2800082200	OR22 4N 10% BOB RWM 10X4 SFERNICE	1
R	-020	2500169800	6K98 * 1% 0,3 W SMA207 DRALORIC	1
R	-021	2500151100	5K11 * 1% 0,3 W SMA207 DRALORIC	1
R	-022	2200022200	2K2 5% N4 SOVCOR	1
R	-023	2210016800	68OR 5% N4 SOVCOR	1
R	-024	2210021000	1K0 5% N4 SOVCOR	1
R	-025	2800082200	OR22 4N 10% BOB RWM 10X4 SFERNICE	1
R	-026	2800082200	OR22 4N 10% BOB RWM 10X4 SFERNICE	1
R	-027	2200031000	10K 5% N4 SOVCOR	1
R	-028	2210031200	12K 5% N4 SOVCOR	1
R	-029	2210032200	22K 5% N4 SOVCOR	1
R	-030	2300096800	6R8 5% B3 BEYSCHLAG	1
R	-031	2210024700	4K7 5% N4 SOVCOR	1

REPERE	REF.	ADRET	DESCRIPTION	QTE
R -032	2210011000	100R	5% N4 SOVCOR	1
R -033	2210021000	1K0	5% N4 SOVCOR	1
R -034	2210011000	100R	5% N4 SOVCOR	1
SN-001	4200280000	7812 UC REGUL.12V/1A	TO 220 FAIRCHILD	1
Z1	1100520000	FIL.NU.ETAME.4/10	ELECTROFIL	0
Z1	1272540100	CI REGULATION	7100D C997254.....SF	1
Z4	4900060000	DISSIPATEUR	T05-204 JERMYN	3
Z4	4900070000	ENTRETOISE T05	T05-001 JERMYN	4
Z4	4900130000	ROMIELLE T0220	SE 220 JERMYN	1
Z4	4900140000	CANON ISOLANT FOUR	TIP41A-42A TEXAS	1
Z4	4900220000	CANON ISOLANT TO 220	EPAUL.3,5 MOTOROLA	3
Z4	4900360000	CALE MICA TO 218	TEXAS	3
Z6	6100030600	IND 3 X 6 CYLINDRIQUE	CRUCIF STOCKINDX	6
Z6	6305030000	ACI 3 CONTACT	REF 55-03-01 NOMEL	2
Z6	6400030000	RIVET D 3 L 4,2	3042 MFOM	2
Z6	6400080000	RIVET D 1,5 L 2,4	XC 42 MFOM	8
Z6	6400280000	PLOT A FOURCHE SOUDE	BFMQ13C COMATEL	12
Z6	6400510000	EQUERRE 10X10	LARG 10 EP 1 A943051	2
Z6	6400850000	RIVET 2,5X1,9X8	... REF C25X8 MFOM	2
Z6	6900480000	RHODORSIL SILICONES	PATE 340 RHONE POULENC	0
Z8	8007220100	RADIATEUR REGUL VENTILEE	7100B B942698	1

REPERE	REF.	ADRET	DESCRIPTION	QTE
	001	0272550300	01 ALIM MONTEE VENTILLEE 7100D B92...-----A97	1
	001	0272790100	06 PORTEUR EQUIPE 7100D B92.....	1
Z0		0205120000	00 COAX '214''146'L10,5 7100D ADRET.....	1
Z0		0205130000	00 COAX '214''146'LB 7100D ADRET.....	1
Z0		0205140000	00 COAX '214''210'L19 7100D ADRET.....	2
Z0		0205150000	00 COAX '155''214'L12 7100D ADRET.....	1
Z0		0205170000	00 COAX '112''210'L17,5 7100D ADRET.....	1
Z1		1100010000	FIL NOIR KY30-04 FILECA	0
Z1		1100020000	FIL MARRON KY30-04 FILECA	0
Z1		1100030000	FIL ROUGE KY30-04 FILECA	0
Z1		1100040000	FIL ORANGE KY30-04 FILECA	0
Z1		1100050000	FIL JAUNE KY30-04 FILECA	0
Z1		1100060000	FIL VERT KY30-04 FILECA	0
Z1		1100070000	FIL BLEU KY30-04 FILECA	0
Z1		1100080000	FIL VIOLET KY30-04 FILECA	0
Z1		1100090000	FIL GRIS KY30-04 FILECA	0
Z1		1100110000	FIL ROSE KY30-04 FILECA	0
Z1		1100210000	FIL NOIR KY33A02 FILECA	0
Z1		1100430000	COAX KX 21 A FILECA	1
Z1		1300060000	COLLIER HIF HELLERMAN	2
Z1		1300810000	TY-RAP REF SST 1M FANUIT	10
Z1		1400219000	EMBOU KX21A'PARAL 2'22204-110 ATI	5
Z1		1900180000	GUIDE CARTE ANTIVIBR. REF R221 TRELEC	5
Z6		6100030600	INO 3 X 6 CYLINDRIQUE CRUCIF STOCKINOX	6
Z6		6100030800	INO 3 X 8 CYLINDRIQUE CRUCIF STOCKINOX	2
Z6		6100031000	INO 3 X 10 CYLINDRIQUE CRUCIF STOCKINOX	1
Z6		6100031200	INO 3 X 12 CYLINDRIQUE CRUCIF STOCKINOX	3
Z6		6100044000	ACF 4 X 40 CYLINDRIQUE CRUCIF SAGIC	2
Z6		6102141200	ACF 4 X12 HEXAGONALE .. 7100A SAGIC	8
Z6		6143031200	INO 3 X12 CYLIND 6 PANS CREUX SAGIC	1
Z6		6200040000	ACI 4 HEXAGONAL USUEL '4' SAGIC	2
Z6		6221040000	LAI 4 CARRE 7X7X3,2 E27411 SAGIC	4
Z6		6300030100	ACI 3 X 8X0,8 PLATE MOYENNE SAGIC	2
Z6		6305030000	ACI 3 CONTACT REF 55-03-01 NOMEL	12
Z6		6305040100	ACI 4 CONTACT 4,1X10,2X1 .. NOMEL	10
Z6		6400020000	RIVET D 2,2 L 3,7 2237..2035 MFOM	10
Z6		6400160000	COSSE A SOUDER 3,2 519 MFOM	1
Z6		6701120000	EN B5 EX 5 INT 3,2 JEANRENAUD	2
Z8		8007112200	EQUERRE GLISSIERE C,ANAL 7100A C942605.....	1
Z8		8007112300	GLISSIERE CARTE ANALOGIQ 7100A C942600.....	2
Z8		8007224700	CALE SUPPORT AMPLI 7100C C942725	1
Z8		8107108900	CHASSIS PEINT EPARGNE .. 7100A ADRET	1
Z8		8107121700	CLOISON AVANT 7100A ADRET	1
Z8		8107122000	SUPPORT BAQUET VHF/20A25 7100A ADRET	1

REFERE	REF.	ADRET	DESCRIPTION	QTE
	001	0272530200	02 REDRESSEUR VENT.7100D/7200A B92.....	1
	001	0273350000	04 PROTECTION TRANSFOTRI 7100D A93.....	1
C	-001	3500360000	4700MMF 40V RELSIC 033 SIC SAFCO	1
C	-002	3500360000	4700MMF 40V RELSIC 033 SIC SAFCO	1
C	-003	3100610000	FILTRE TRAVER ECROU B85313AB7 SIEMENS	1
C	-004	3100610000	FILTRE TRAVER ECROU B85313AB7 SIEMENS	1
C	-005	3100610000	FILTRE TRAVER ECROU B85313AB7 SIEMENS	1
C	-006	3100610000	FILTRE TRAVER ECROU B85313AB7 SIEMENS	1
C	-007	3100610000	FILTRE TRAVER ECROU B85313AB7 SIEMENS	1
C	-008	3100610000	FILTRE TRAVER ECROU B85313AB7 SIEMENS	1
C	-009	3100610000	FILTRE TRAVER ECROU B85313AB7 SIEMENS	1
C	-010	3100610000	FILTRE TRAVER ECROU B85313AB7 SIEMENS	1
C	-011	3100610000	FILTRE TRAVER ECROU B85313AB7 SIEMENS	1
Z1		1000310000	TRANSFO TORIQUE ALIM. 7100A I932720.....	1
Z1		1100010000	FIL NOIR KY30-04 FILECA	0
Z1		1100020000	FIL MARRON KY30-04 FILECA	0
Z1		1100030000	FIL ROUGE KY30-04 FILECA	0
Z1		1100040000	FIL ORANGE KY30-04 FILECA	0
Z1		1100050000	FIL JAUNE KY30-04 FILECA	0
Z1		1100060000	FIL VERT KY30-04 FILECA	0
Z1		1100070000	FIL BLEU KY30-04 FILECA	0
Z1		1100080000	FIL VIOLET KY30-04 FILECA	0
Z1		1100090000	FIL GRIS KY30-04 FILECA	0
Z1		1100210000	FIL NOIR KY33A02 FILECA	0
Z1		1100230000	FIL ROUGE KY33A02 FILECA	0
Z1		1100270000	FIL BLEU KY33A02 FILECA	0
Z1		1100280000	FIL VIOLET KY33A02 FILECA	0
Z1		1100300000	FIL BLANC KY33A02 FILECA	0
Z1		1100430000	COAX KX 21 A FILECA	1
Z1		1100550000	FIL.NU.ETAME.10/10 ELECTROFIL	0
Z1		1100950000	VERT/JAUNE .. H07-V-K(1X1,5ET) FILECA	0
Z1		1300070000	COLLIER H2P HELLERMANN	1
Z1		1300440000	GAINÉ F3,2 FP301 1/8 . SFM 32 HELLERMANN	0
Z1		1300450000	GAINÉ F4,8 FP301 3/16 . SFM 48 HELLERMANN	0
Z1		1300660000	RELAJ..... REF 060-0-1842-00 ATI	1
Z1		1300810000	TY-RAP' REF SST 1M PANDUIT	31
Z1		1405000900	EMBASE DIN LUMBERG REF B51 LIENARD SOVAL	1
Z1		1416010400	TE 16 F FEMELLE*PORTEUR TRELEC	1
Z1		1720004600	1A FST 6,3X3,2 REF 034-3417 ARNAULD	1
Z1		1750004500	FILTRE SECT.SANS SELECTEUR 6J4 CORCOM	1
Z1		1750005500	SELECTEUR TENSION REF 70-1495 CORCOM	1
Z1		1900290000	GUIDE CARTE REF TR 110 TRELEC	1
Z1		1900300000	GUIDE CARTE REF TR 208 TRELEC	3
Z3		3900030000	ATTACHE PRESTOLE 26 F SIC SAFCO	4
Z5		5900020000	VENTILATEUR 115V A C REF 8800 PAPST	1
Z6		6100030600	INO 3 X 6 CYLINDRIQUE CRUCIF STOCKINOX	5
Z6		6100030800	INO 3 X 8 CYLINDRIQUE CRUCIF STOCKINOX	2
Z6		6100031000	INO 3 X 10 CYLINDRIQUE CRUCIF STOCKINOX	1
Z6		6100031200	INO 3 X 12 CYLINDRIQUE CRUCIF STOCKINOX	2
Z6		6100041000	ACF 4 X 10 CYLINDRIQUE CRUCIF SAGIC	2
Z6		6100183000	ACF 8 X 30 CYLINDRIQUE FENDUE SAGIC	2
Z6		6101030600	INO 3 X 6 FRAISEE F/90'CRUCIF STOCKINOX	2
Z6		6101030800	INO 3 X 8 FRAISEE F/90'CRUCIF STOCKINOX	4
Z6		6101110800	ACF 2,5X 8 FRAISEE F/90'FENDUE SAGIC	2
Z6		6102130600	ACF 3 X 6 HEXAGONALE 'H' SAGIC	8
Z6		6110130400	ACD 3 X 4 CYLINDRIQUE FENDUE SAGIC	8
Z6		6110330600	ACD 3 X 6 CYLINDRIQUE LARGE FENDUE SAGIC	1
Z6		6131130400	LAI 3 X 4 FRAISEE F/90'FENDUE SAGIC	4
Z6		6200030000	ACI 3 HEXAGONAL USUEL 'H' SAGIC	5
Z6		6200040000	ACI 4 HEXAGONAL USUEL '4' SAGIC	2
Z6		6300030100	ACI 3 X 8X0,8 PLATE MOYENNE SAGIC	1
Z6		6300031000	ACI 3,2X 7X 1 PLATE REF 2D MFOM	2
Z6		6300080000	ACI 8 X16X1,5 PLATE ETROITE SAGIC	7
Z6		6302080000	ACI 8 EVENTAIL 'DE' SAGIC	2
Z6		6305030000	ACI 3 CONTACT REF 55-03-01 NOMEL	11
Z6		6305040000	ACI 4 CONTACT 4,1X8,2X0,8 .. NOMEL	2
Z6		6400030000	RIVET D 3 L 4,2 3042 MFOM	8
Z6		6400160000	COSSE A SOUDER 3,2 519 MFOM	1
Z6		6400190000	COSSE A SOUDER 6,2 REF 5B MFOM	1
Z6		6700720000	ENINT 1 L 5 M3X0,50 TV ACCEL	1
Z6		6900210000	RUBAN TESAMOL 9X6BC REF 47-63 TESA	0
Z6		6900530000	SCOTCHMOUNT REF 4016 LARG 50MM 3M	0
Z6		6900570000	RUBAN ADH.2FACES LG 19 REF 415 3M	0
Z8		8007210200	COUVERCLE ALIMENTATION . 7100B B932750	1
Z8		8007210400	SUPPORT TRANSFO 7100B B942668	1
Z8		8007210500	EQUERRE TRANSFO 7100B A942670	1
Z8		8007216200	BATI ALIMENTATION 6X0,50 7100D B921302.....	1
Z8		8007230600	COLONNETTE ISOLANTE 7100B A942669	1
Z8		8107212000	COUVERCLE ALIM SERIGRAP. 7100B ADRET	1

REFERE	REF.	ADRET	DESCRIPTION	QTE
B	-001	1416007200	TB 16 FCID ... FEMELLE*PORTEUR TRELEC	1
C	-001	3500430000	6800MMF 16V RELSIC 033 SIC SAFCO	1
C	-002	3500430000	6800MMF 16V RELSIC 033 SIC SAFCO	1
C	-003	3500440000	3300MMF 40V RELSIC 033 SIC SAFCO	1
C	-004	3500440000	3300MMF 40V RELSIC 033 SIC SAFCO	1
C	-005	3500490000	1000MMF 16V 2211-186-15102 COGECO	1
C	-006	3500500000	330MMF 63V 2211-186-18330 COGECO	1
C	-007	3234470300	0,47MMF 5,08 10% IRD807 LCC	1
C	-008	3500490000	1000MMF 16V 2211-186-15102 COGECO	1
D	-001	4500050000	1N5401 ITT	1
D	-002	4500050000	1N5401 ITT	1
D	-003	4500050000	1N5401 ITT	1
D	-004	4500050000	1N5401 ITT	1
D	-005	4500050000	1N5401 ITT	1
D	-006	4500050000	1N5401 ITT	1
D	-007	4500040000	1N4004 ITT	1
D	-008	4500040000	1N4004 ITT	1
D	-009	4500310000	1 N 4448 ITT	1
D	-010	4500310000	1 N 4448 ITT	1
D	-011	4500040000	1N4004 ITT	1
D	-012	4500040000	1N4004 ITT	1
D	-013	4500040000	1N4004 ITT	1
D	-014	4500040000	1N4004 ITT	1
Q	-001	4300650000	LM 334 Z 'TO 92' NS	1
R	-002	2210005100	51R 5% N4 SOVCOR	1
Z1		1100050000	FIL JAUNE KY30-04 FILECA	0
Z1		1272530500	CI REDRESSEUR 7100D G997253.....TM	1
Z1		1300860000	TY-RAP REF SST 1,5M PANDUIT	4
Z2		2000090000	THERMOFA REF 1528722077050 COMEPA	1
Z6		6200050000	ACI 5 HEXAGONAL USUEL 'H' SAGIC	1
Z6		6400280000	PLOT A FOURCHE SOUDE BFMQ13C COMATEL	16
Z6		6900480000	RHOIORSIL SILICONES FATE 340 RHONE POULENC	0
Z8		8101130000	COLONNETTE A SERTIR STD LISSE D940617	2

REFERE	REF.	ADRET	DESCRIPTION	QTE
C	-001	3700040000	1MMF/35V L9 CTS13 SPRAGUE	1
D	-001	4500310000	1 N 4448 ITT	1
D	-002	4600360000	ZTE 2 INTERMETAL	1
D	-003	4600190000	ZFD 12 ITT	1
K	-001	1600140000	RELAIS REF MAT 4B 12VDC ITT	1
Q	-001	4800060000	2N2219 RTC	1
Q	-002	4300190000	BC 413 C (BC184C) AEG	1
Q	-003	4300110000	BC 416 C (BC214C) AEG	1
Q	-004	4800060000	2N2219 RTC	1
R	-001	2210031000	10K 5% N4 SOVCOR	1
R	-002	2200052200	2M2 LCA 309 ROSENTHAL	1
R	-003	2210011000	100R 5% N4 SOVCOR	1
R	-004	2800002200	. 22R 4W 5% BOB RWM 10X4 SFERNICE	1
R	-005	2800002200	. 22R 4W 5% BOB RWM 10X4 SFERNICE	1
R	-006	2210021800	1K8 5% N4 SOVCOR	1
Z1		1100210000	FIL NOIR KY33A02 FILECA	0
Z1		1100220000	FIL MARRON KY33A02 FILECA	0
Z1		1100230000	FIL ROUGE KY33A02 FILECA	0
Z1		1100250000	FIL JAUNE KX33A02 FILECA	0
Z1		1100280000	FIL VIOLET KY33A02 FILECA	0
Z1		1273350000	CI PROTECTION TRANSFTORI 7100D A997335	1
Z4		4900070000	ENTRETOISE T05 T05-001 JERMYN	2
Z4		4900250000	ENTRETOISE T018-019D JERMYN	2
Z6		6400020000	RIVET D 2,2 L 3,7 2237..2035 MFORM	4
Z6		6400280000	PLOT A FOURCHE SOUDE BFMQ13C COMATEL	6
Z8		8101120000	ECCROU A SERTIR M3 H4 NICKELE D940586	2

REPERE	REF.	ADRET	DESCRIPTION	QTE
	001	0271790000	02 CIRCUIT DISTRIBUTION 7100D A92.....	1
C	-001	3700020000	1MMF/35V 5,08 T395 UNION CARBIDE	1
C	-002	3700020000	1MMF/35V 5,08 T395 UNION CARBIDE	1
C	-003	3700020000	1MMF/35V 5,08 T395 UNION CARBIDE	1
C	-004	3700100000	4,7MMF/35V 5,08 T395 UNION CARBIDE	1
C	-005	3700100000	4,7MMF/35V 5,08 T395 UNION CARBIDE	1
C	-006	3700100000	4,7MMF/35V 5,08 T395 UNION CARBIDE	1
C	-007	3700180000	22MMF/16V 5,08 T395 UNION CARBIDE	1
L	-001	5300400000	33MMH ORE 53858 IEL 1025-56 OREGA DELEVAN	1
R	-001	2210006800	68R 5% N4 SOVCDR	1
R	-001	2500210000	10K0 * 1% 0,3 W SMA207 DIALORIC	1
Z0		0205860000	01 NATTE REGISTR/INTERF. 7100A ADRET	1
Z0		0205900000	02 NATTE 34L 7100A ADRET	1
Z1		1100430000	COAX KX 21 A FILECA	0
Z1		1100520000	FIL.NU.ETAME.4/10 ELECTROFIL	0
Z1		1100530000	FIL.NU.ETAME.6/10 ELECTROFIL	0
Z1		1272990300	CI PORTEUR 7100D G997299.....TM	1
Z1		1300060000	COLLIER HIF HELLERMAN	2
Z1		1300450000	GAINÉ F4,8 FP301 3/16 . SFM 48 HELLERMANN	0
Z1		1300590000	SOUFLISSO 0,6X0,9 COUL.NATUREL HABIA	0
Z1		1300600000	SOUFLISSO 1X1,2 COUL. NATUREL HABIA	0
Z1		1300680000	AGRAFES CABLE PLAT 3484-1000 3M	3
Z1		1400219000	EMBOUT KX21A'PARAL 2'22204-110 ATI	9
Z1		1409003200	DE ? S 'FEMELLE' SOURIAU	1
Z1		1447019600	47 'ENCARTABLE' REF 254-47AFY SOCAPEX	8
Z1		1450019800	50 PTS MALE CI REF 2-B7586-1 AMP	1
Z3		3100610000	FILTRE TRAVER ECROU B85313A87 SIEMENS	17
Z5		5500110000	TUBE B30 4,1X2X12,5 RTC	1
Z6		6100030600	IND 3 X 6 CYLINDRIQUE CRUCIF STOCKINOX	2
Z6		6102141200	ACF 4 X12 HEXAGONALE .. 7100A SAGIC	4
Z6		6108031200	ACF 3X12 BOMBEE TAPTITE CRUCIF GAUBIN DAUDE	24
Z6		6108131200	ACF 3X12 F/90' TAPTITE CRUCIF GAUBIN DAUDE	7
Z6		6141120800	IND 2 X 8 FRAISEE F/90'FENDUE SAGIC	16
Z6		6200040000	ACI 4 HEXAGONAL USUEL '4' SAGIC	4
Z6		6300030100	ACI 3 X 8X0,8 PLATE MOYENNE SAGIC	2
Z6		6300040100	ACI 4 X10X0,8 PLATE MOYENNE SAGIC	12
Z6		6305030000	ACI 3 CONTACT REF 55-03-01 NOMEL	2
Z6		6400030000	RIVET D 3 L 4,2 3042 MFOM	2
Z6		6400110000	RIVET D 3 L 10 REF C30X10 MFOM	16
Z6		6400160000	COSSE A SOUDER 3,2 519 MFOM	3
Z6		6400190000	COSSE A SOUDER 6,2 REF 5B MFOM	3
Z6		6400270000	PLOT A FOURCHE SERTI BFM13-16 COMATEL	17
Z6		6701510000	ENMET 1 L 8 M2X0,40 TT ACCEL	8
Z8		8007112100	EQUERRE PORTE PRISE 7100A B942608	1
Z8		8101120000	ECROU A SERTIR M3 H4 NICKELE D940586	4
Z8		8107163100	CLOISON DE BAQUET CARTE 7100A ADRET	6
Z8		8107169700	EXTREMITE BAQUET CARTE . 7100A ADRET	1
Z8		8107226000	CLOISON CENTRALE M6X0,50 7100D ADRET	1

REFERE	REF.	ADRET	DESCRIPTION	QTE
B	-002	1420020300	TRF254 FCI 20 FEMELLE CI COUDE TRELEC	1
B	-003	1409020400	TRF254 FCIC9 FEMELLE COUDE CI TRELEC	1
B	-004	1420020300	TRF254 FCI 20 FEMELLE CI COUDE TRELEC	1
B	-005	1420020300	TRF254 FCI 20 FEMELLE CI COUDE TRELEC	1
B	-006	1441020500	TM 41 FCIG FEMELLE*CARTE* TRELEC	1
C	-001	3120021000	1 NF 2,5 2222 630 02 102 COGECO	1
D	-001	4500540000	1 N 6263 (REMPLACE ESM247&246) ITT	1
Z0		0205160000	02 COAX '155'---'LS,5 7100D ADRET.....	1
Z1		1271790200	CI INTERCONNEXION 7100A D997179	1
Z1		1400109900	POINT TEST C940850	30

REPERE	REF.	ADRET	DESCRIPTION	QTE
Z1	1100010000	FIL NOIR KY30-04 FILECA	0
Z1	1100020000	FIL MARRON KY30-04 FILECA	0
Z1	1100050000	FIL JAUNE KY30-04 FILECA	0
Z1	1100060000	FIL VERT KY30-04 FILECA	0
Z1	1100080000	FIL VIOLET KY30-04 FILECA	0
Z1	1100090000	FIL GRIS KY30-04 FILECA	0
Z1	1100430000	COAX KX 21 A FILECA	0
Z1	1100530000	FIL.NU.ETAME.6/10 ELECTROFIL	0
Z1	1300810000	TY-RAP REF SST 1M PANDUIT	5
Z1	1300850000	FIXATION POTENT.	REF CA/EN 3A ACCEL	1
Z1	1400200500	BNC EMBASE FEMEL	ECROU R141557 RADIAL	5
Z1	1416010000	TS 16 M CONNECT.	FIL A SOUDER TREC	1
Z2	2123100500	10K 0,25% BOB 10T	AXE FT 534 SPECTROL	1
Z4	4000010000	LD 41 II '5'	ROUGE SIEMENS	2
Z4	4000140000	LED 5 SUPPORT	REF 5082-4707 HP	2
Z6	6100030600	INO 3 X 6	CYLINDRIQUE CRUCIF STOCKINOX	2
Z6	6100040600	ACF 4 X 6	CYLINDRIQUE CRUCIF SAGIC	2
Z6	6200030000	ACI 3	HEXAGONAL USUEL 'H' SAGIC	2
Z6	6200040000	ACI 4	HEXAGONAL USUEL '4' SAGIC	2
Z6	6300040000	ACI 4 X 8X0,8	PLATE ETROITE SAGIC	2
Z6	6305030000	ACI 3 CONTACT	REF 55-03-01 NOMEL	2
Z6	6305040000	ACI 4 CONTACT	4,1X8,2X0,8 .. NOMEL	2
Z6	6370109000	CAO 10 X20X 3	REF 1535 BAUDION	1
Z6	6400050000	RIVET D 4,0 L 4,9	REF 4049 MFOM	2
Z6	6400350000	COSSE A SOUDER	2003E MFOM	5
Z6	6500530000	CAPUCHON GRIS D14	REF 040-3010 ELMA	1
Z8	8007200800	CACHE OPTION ILE 7100B A942675	1
Z8	8007205500	PANNEAU ARRIERE 7100D B932837	1

* 0272840100 23 MODULE VHF 7100D A91C92.....A97*

REFERE	REF.	ADRET	DESCRIPTION	QTE
	001	0271800000	06 MELANGEUR 7100D B93.....	1
	001	0272850100	02 SEMELLE VHF 7100D C9202728401....	1
	001	0274710000	03 FILTRE 400MHZ 7100D A93.....	1
	001	0276250000	00 MODULATEUR AM CH.'2' 7100D	1
B	-001	1400215000	KMV9 EMBASE'MALE'FIXAT ARRIERE RADIALL	1
B	-002	1400215000	KMV9 EMBASE'MALE'FIXAT ARRIERE RADIALL	1
B	-003	1400215000	KMV9 EMBASE'MALE'FIXAT ARRIERE RADIALL	1
B	-004	1400217300	KMV10 EMBASE'MALE'FIXAT. AVANT SEAELECTRO	1
C	-001	3810021000	CHIPS 1 NF 10% 63V SNPB CEC 2E EUROFARAD	1
C	-002	3800130000	PASTILLE 1 NF GNY 605 LCC	1
C	-003	3150031000	10NF 5,08 63V GOX 767 14 LCC	1
C	-004	3810001500	CHIPS 15PF 5% 63V SNPB CEC 2E EUROFARAD	1
C	-005	3810001000	CHIPS 10PF 5% 63V SNPB CEC 2E EUROFARAD	1
C	-006	3120002200	22PF 2,5 'K' 2222 632 10 229 COGECO	1
C	-007	3810002200	CHIPS 22PF 5% 63V SNPB CEC 2E EUROFARAD	1
C	-008	3120002200	22PF 2,5 'K' 2222 632 10 229 COGECO	1
C	-009	3810001200	CHIPS 12PF 5% 63V SNPB CEC 2E EUROFARAD	1
C	-010	3120021000	1 NF 2,5 2222 630 02 102 COGECO	1
C	-011	3810001800	CHIPS 18PF 5% 63V SNPB CEC 2E EUROFARAD	1
C	-012	3120002200	22PF 2,5 'K' 2222 632 10 229 COGECO	1
C	-013	3810003300	CHIPS 33PF 5% 63V SNPB CEC 2E EUROFARAD	1
C	-014	3120003300	33PF 2,5 2222 632 10 339 COGECO	1
C	-015	3120096800	6,8PF 2,5 'D' 2222 632 09 688 COGECO	1
C	-016	3120021000	1 NF 2,5 2222 630 02 102 COGECO	1
C	-017	3120021000	1 NF 2,5 2222 630 02 102 COGECO	1
C	-018	3120094700	4,7PF 2,5 2222 632 09 478 COGECO	1
C	-019	3120001500	15PF 2,5 'H' 2222 632 10 159 COGECO	1
C	-020	3120001000	10PF 2,5 'F' 2222 632 10 109 COGECO	1
C	-021	3120001000	10PF 2,5 'F' 2222 632 10 109 COGECO	1
C	-022	3120001000	10PF 2,5 'F' 2222 632 10 109 COGECO	1
C	-023	3120096800	6,8PF 2,5 'D' 2222 632 09 688 COGECO	1
C	-024	3120001800	18PF 2,5 'J' 2222 632 10 189 COGECO	1
C	-025	3810001500	CHIPS 15PF 5% 63V SNPB CEC 2E EUROFARAD	1
C	-026	3120001200	12PF 2,5 'G' 2222 632 10 129 COGECO	1
C	-027	3800130000	PASTILLE 1 NF GNY 605 LCC	1
C	-028	3120092700	2,7PF 2,5 'Y' 2222 632 03 278 COGECO	1
C	-029	3120096800	6,8PF 2,5 'D' 2222 632 09 688 COGECO	1
C	-030	3120095600	5,6PF 2,5 'C' 2222 632 09 568 COGECO	1
C	-031	3600170000	2 A 10PF IV5 3A10 JFI	1
C	-032	3600170000	2 A 10PF IV5 3A10 JFI	1
C	-033	3120092700	2,7PF 2,5 'Y' 2222 632 03 278 COGECO	1
C	-034	3120021000	1 NF 2,5 2222 630 02 102 COGECO	1
C	-035	3120021000	1 NF 2,5 2222 630 02 102 COGECO	1
C	-036	3120094700	4,7PF 2,5 2222 632 09 478 COGECO	1
C	-037	3600170000	2 A 10PF IV5 3A10 JFI	1
C	-038	3600170000	2 A 10PF IV5 3A10 JFI	1
C	-039	3600170000	2 A 10PF IV5 3A10 JFI	1
C	-040	3120094700	4,7PF 2,5 2222 632 09 478 COGECO	1
C	-041	3810011000	CHUPS 100PF 10% 63V SNPB CEC2E EUROFARAD	1
C	-042	3810011000	CHUPS 100PF 10% 63V SNPB CEC2E EUROFARAD	1
C	-043	3120094700	4,7PF 2,5 2222 632 09 478 COGECO	1
C	-044	3800130000	PASTILLE 1 NF GNY 605 LCC	1
C	-045	3120094700	4,7PF 2,5 2222 632 09 478 COGECO	1
C	-046	3800130000	PASTILLE 1 NF GNY 605 LCC	1
C	-047	3800130000	PASTILLE 1 NF GNY 605 LCC	1
C	-050	3800130000	PASTILLE 1 NF GNY 605 LCC	1
C	-051	3800130000	PASTILLE 1 NF GNY 605 LCC	1
C	-052	3800130000	PASTILLE 1 NF GNY 605 LCC	1
C	-053	3120094700	4,7PF 2,5 2222 632 09 478 COGECO	1
C	-054	3810006800	CHIPS 68PF 10% 63V SNPB CEC2E EUROFARAD	1
C	-055	3120094700	4,7PF 2,5 2222 632 09 478 COGECO	1
C	-056	3810011000	CHUPS 100PF 10% 63V SNPB CEC2E EUROFARAD	1
C	-057	3810011000	CHUPS 100PF 10% 63V SNPB CEC2E EUROFARAD	1
C	-058	3120094700	4,7PF 2,5 2222 632 09 478 COGECO	1
C	-059	3120021000	1 NF 2,5 2222 630 02 102 COGECO	1
C	-060	3120021000	1 NF 2,5 2222 630 02 102 COGECO	1
C	-061	3120021000	1 NF 2,5 2222 630 02 102 COGECO	1
C	-062	3120094700	4,7PF 2,5 2222 632 09 478 COGECO	1
C	-063	3120094700	4,7PF 2,5 2222 632 09 478 COGECO	1
C	-064	3120021000	1 NF 2,5 2222 630 02 102 COGECO	1
C	-065	3120021000	1 NF 2,5 2222 630 02 102 COGECO	1
C	-066	3120094700	4,7PF 2,5 2222 632 09 478 COGECO	1
C	-067	3120021000	1 NF 2,5 2222 630 02 102 COGECO	1
C	-068	3120095600	5,6PF 2,5 'C' 2222 632 09 568 COGECO	1
C	-069	3800130000	PASTILLE 1 NF GNY 605 LCC	1
C	-070	3120021000	1 NF 2,5 2222 630 02 102 COGECO	1
C	-071	3120021000	1 NF 2,5 2222 630 02 102 COGECO	1
C	-072	3150031000	10NF 5,08 63V GOX 767 14 LCC	1
C	-073	3800130000	PASTILLE 1 NF GNY 605 LCC	1
C	-074	3150031000	10NF 5,08 63V GOX 767 14 LCC	1

REFERE	REF.	ADRET	DESCRIPTION	QTE
C	-075	3800130000	PASTILLE 1 NF GNY 605 LCC	1
C	-076	3120001000	10PF 2,5 'F' 2222 632 10 109 COGECO	1
C	-077	3120021000	1 NF 2,5 2222 630 02 102 COGECO	1
C	-078	3800130000	PASTILLE 1 NF GNY 605 LCC	1
C	-079	3120021000	1 NF 2,5 2222 630 02 102 COGECO	1
C	-080	3800130000	PASTILLE 1 NF GNY 605 LCC	1
C	-081	3800130000	PASTILLE 1 NF GNY 605 LCC	1
C	-082	3810001000	CHIPS 10PF 5% 63V SNPB CEC 2E EUROFARAD	1
C	-084	3120001500	15PF 2,5 'H' 2222 632 10 159 COGECO	1
C	-085	3800130000	PASTILLE 1 NF GNY 605 LCC	1
C	-086	3120021000	1 NF 2,5 2222 630 02 102 COGECO	1
C	-087	3120021000	1 NF 2,5 2222 630 02 102 COGECO	1
C	-088	3800130000	PASTILLE 1 NF GNY 605 LCC	1
C	-089	3120096800	6,8PF 2,5'D' 2222 632 09 688 COGECO	1
C	-090	3120021000	1 NF 2,5 2222 630 02 102 COGECO	1
C	-091	3120021000	1 NF 2,5 2222 630 02 102 COGECO	1
C	-092	3800130000	PASTILLE 1 NF GNY 605 LCC	1
C	-093	3120021000	1 NF 2,5 2222 630 02 102 COGECO	1
C	-094	3800130000	PASTILLE 1 NF GNY 605 LCC	1
C	-095	3120021000	1 NF 2,5 2222 630 02 102 COGECO	1
C	-096	3120021000	1 NF 2,5 2222 630 02 102 COGECO	1
C	-097	3810011000	CHUPS 100PF 10% 63V SNPB CEC2E EUROFARAD	1
C	-098	3120094700	4,7PF 2,5 2222 632 09 478 COGECO	1
C	-099	3120021000	1 NF 2,5 2222 630 02 102 COGECO	1
C	-100	3800042200	CHIPS 0,22MMF 10% Z5U-1808 RTC	1
C	-101	3810021000	CHIPS 1 NF 10% 63V SNPB CEC 2E EUROFARAD	1
C	-102	3800130000	PASTILLE 1 NF GNY 605 LCC	1
C	-103	3120021000	1 NF 2,5 2222 630 02 102 COGECO	1
C	-104	3700170000	22MMF/15V L14 CTS13 SPRAGUE	1
C	-105	3120021000	1 NF 2,5 2222 630 02 102 COGECO	1
C	-106	3120011500	150PF 2,5 'N15' 2222 632 58 151 COGECO	1
C	-107	3810011000	CHUPS 100PF 10% 63V SNPB CEC2E EUROFARAD	1
C	-108	3120094700	4,7PF 2,5 2222 632 09 478 COGECO	1
C	-109	3810002200	CHIPS 22PF 5% 63V SNPB CEC 2E EUROFARAD	1
C	-110	3810012200	CHIPS 220PF 10% 63V SNPB CEC2E EUROFARAD	1
C	-111	3810012200	CHIPS 220PF 10% 63V SNPB CEC2E EUROFARAD	1
C	-112	3810021000	CHIPS 1 NF 10% 63V SNPB CEC 2E EUROFARAD	1
C	-113	3810001000	CHIPS 10PF 5% 63V SNPB CEC 2E EUROFARAD	1
C	-114	3810002200	CHIPS 22PF 5% 63V SNPB CEC 2E EUROFARAD	1
C	-115	3810001500	CHIPS 15PF 5% 63V SNPB CEC 2E EUROFARAD	1
C	-116	3810004700	CHIPS 47PF 10% 63V SNPB CEC2E EUROFARAD	1
C	-117	3120094700	4,7PF 2,5 2222 632 09 478 COGECO	1
C	-118	3700170000	22MMF/15V L14 CTS13 SPRAGUE	1
C	-119	3700170000	22MMF/15V L14 CTS13 SPRAGUE	1
C	-120	3800042200	CHIPS 0,22MMF 10% Z5U-1808 RTC	1
C	-121	3800042200	CHIPS 0,22MMF 10% Z5U-1808 RTC	1
C	-122	3232470000	4700PF 10(10%250V) 222235245472 COGECO	1
C	-123	3810011000	CHUPS 100PF 10% 63V SNPB CEC2E EUROFARAD	1
C	-124	3810004700	CHIPS 47PF 10% 63V SNPB CEC2E EUROFARAD	1
C	-125	3120092700	2,7PF 2,5"Y" 2222 632 03 278 COGECO	1
C	-126	3810011500	CHIPS 150PF 10% 63V SNPB CEC2E EUROFARAD	1
C	-127	3700140000	10MMF/25V L14 CTS13 SPRAGUE	1
C	-128	3810001500	CHIPS 15PF 5% 63V SNPB CEC 2E EUROFARAD	1
C	-129	3120096800	6,8PF 2,5'D' 2222 632 09 688 COGECO	1
C	-130	3800032200	CHIPS 22NF 10% 681C-1505-X7R SPRAGUE	1
C	-131	3150031000	10NF 5,08 63V GOX 767 14 LCC	1
C	-132	3810004700	CHIPS 47PF 10% 63V SNPB CEC2E EUROFARAD	1
C	-133	3810011000	CHUPS 100PF 10% 63V SNPB CEC2E EUROFARAD	1
C	-134	3150031000	10NF 5,08 63V GOX 767 14 LCC	1
C	-135	3150031000	10NF 5,08 63V GOX 767 14 LCC	1
C	-136	3120021000	1 NF 2,5 2222 630 02 102 COGECO	1
C	-137	3700170000	22MMF/15V L14 CTS13 SPRAGUE	1
C	-138	3800130000	PASTILLE 1 NF GNY 605 LCC	1
C	-139	3800042200	CHIPS 0,22MMF 10% Z5U-1808 RTC	1
C	-140	3800130000	PASTILLE 1 NF GNY 605 LCC	1
C	-141	3120011000	100PF 2,5 'N10' 2222 632 58 101 COGECO	1
C	-142	3800130000	PASTILLE 1 NF GNY 605 LCC	1
C	-143	3120011000	100PF 2,5 'N10' 2222 632 58 101 COGECO	1
C	-144	3120094700	4,7PF 2,5 2222 632 09 478 COGECO	1
C	-145	3120093900	3,9PF 2,5"A" 2222 632 09 398 COGECO	1
C	-146	3810001500	CHIPS 15PF 5% 63V SNPB CEC 2E EUROFARAD	1
C	-147	3120098200	8,2PF 2,5"E" 2222 632 09 828 COGECO	1
C	-148	3120093900	3,9PF 2,5"A" 2222 632 09 398 COGECO	1
C	-149	3120094700	4,7PF 2,5 2222 632 09 478 COGECO	1
C	-150	3800042200	CHIPS 0,22MMF 10% Z5U-1808 RTC	1
C	-151	3800042200	CHIPS 0,22MMF 10% Z5U-1808 RTC	1
C	-152	3700170000	22MMF/15V L14 CTS13 SPRAGUE	1
C	-153	3120021000	1 NF 2,5 2222 630 02 102 COGECO	1
C	-154	3800042200	CHIPS 0,22MMF 10% Z5U-1808 RTC	1
C	-155	3120096800	6,8PF 2,5'D' 2222 632 09 688 COGECO	1

* 0272840100 23 MODULE VHF 7100D A91C92.....A97*

REFERE	REF.	ADRET	DESCRIPTION	QTE
C	-156	3800130000	PASTILLE 1 NF GNY 605 LCC	1
C	-157	3120096800	6,8PF 2,5'D' 2222 632 09 688 COGECO	1
C	-158	3800130000	PASTILLE 1 NF GNY 605 LCC	1
C	-159	3120021000	1 NF 2,5 2222 630 02 102 COGECO	1
C	-160	3120021000	1 NF 2,5 2222 630 02 102 COGECO	1
C	-161	3120021000	1 NF 2,5 2222 630 02 102 COGECO	1
C	-162	3150031000	10NF 5,08 63V GOX 767 14 LCC	1
C	-163	3800042200	CHIPS 0,22MMF 10% Z5U-1808 RTC	1
C	-164	3810003900	CHIPS 39PF 5% 63V SNPB CEC 2E EUROFARAD	1
C	-165	3810006800	CHIPS 68PF 10% 63V SNPB CEC2E EUROFARAD	1
C	-166	3810003900	CHIPS 39PF 5% 63V SNPB CEC 2E EUROFARAD	1
C	-167	3120021000	1 NF 2,5 2222 630 02 102 COGECO	1
C	-168	3800130000	PASTILLE 1 NF GNY 605 LCC	1
C	-169	3800130000	PASTILLE 1 NF GNY 605 LCC	1
C	-170	3150031000	10NF 5,08 63V GOX 767 14 LCC	1
C	-171	3120011500	150PF 2,5 'N15' 2222 632 58 151 COGECO	1
C	-173	3120021000	1 NF 2,5 2222 630 02 102 COGECO	1
C	-177	3120004700	47PF 2,5 2222 632 10 479 COGECO	1
C	-178	3120094700	4,7PF 2,5 2222 632 09 478 COGECO	1
C	-179	3700170000	22MMF/15V L14 CTS13 SFRAGUE	1
C	-180	3120091200	1,2PF 2,5"U" 2222 632 03 128 COGECO	1
C	-182	3700120000	22MMF/15V 2,54 GF M CLAIR..... LTT	1
C	-185	3200000000	CONDENSATEURS A AJUSTER ADRET	1
D	-001	4500200100	BA 282 SIEMENS	1
D	-002	4500200100	BA 282 SIEMENS	1
D	-003	4500200100	BA 282 SIEMENS	1
D	-004	4500200100	BA 282 SIEMENS	1
D	-005	4500200100	BA 282 SIEMENS	1
D	-006	4500200100	BA 282 SIEMENS	1
D	-007	4500200100	BA 282 SIEMENS	1
D	-008	4500200100	BA 282 SIEMENS	1
D	-009	4500200100	BA 282 SIEMENS	1
D	-010	4500200100	BA 282 SIEMENS	1
D	-011	4500200100	BA 282 SIEMENS	1
D	-012	4500200100	BA 282 SIEMENS	1
D	-013	4500200100	BA 282 SIEMENS	1
D	-014	4500020000	1N4151 FU'ITT'	1
D	-015	4500020000	1N4151 FU'ITT'	1
D	-016	4500200100	BA 282 SIEMENS	1
D	-017	4500200100	BA 282 SIEMENS	1
D	-018	4500200100	BA 282 SIEMENS	1
D	-019	4500200100	BA 282 SIEMENS	1
D	-020	4500200100	BA 282 SIEMENS	1
D	-021	4500451100	BE 409(C 1V/C 15V SUP OU = A 6 A942906 SIEMENS	1
D	-022	4500451100	BE 409(C 1V/C 15V SUP OU = A 6 A942906 SIEMENS	1
D	-023	4500451100	BE 409(C 1V/C 15V SUP OU = A 6 A942906 SIEMENS	1
D	-024	4500451100	BE 409(C 1V/C 15V SUP OU = A 6 A942906 SIEMENS	1
D	-025	4500451100	BE 409(C 1V/C 15V SUP OU = A 6 A942906 SIEMENS	1
D	-026	4500451100	BE 409(C 1V/C 15V SUP OU = A 6 A942906 SIEMENS	1
D	-027	4500200100	BA 282 SIEMENS	1
D	-028	4500340000	BA 379 (DIODE PIN) SIEMENS	1
D	-029	4500340000	BA 379 (DIODE PIN) SIEMENS	1
D	-030	4500310000	1 N 4448 ITT	1
D	-031	4500540000	1 N 6263 (REPLACE ESM247&246) ITT	1
D	-032	4500310000	1 N 4448 ITT	1
D	-033	4500200100	BA 282 SIEMENS	1
D	-034	4500200100	BA 282 SIEMENS	1
D	-035	4500200100	BA 282 SIEMENS	1
D	-036	4500200100	BA 282 SIEMENS	1
D	-037	4500200100	BA 282 SIEMENS	1
D	-038	4500200100	BA 282 SIEMENS	1
D	-039	4600430000	2FY 6,8 ITT	1
D	-040	4500020000	1N4151 FU'ITT'	1
D	-041	4500540000	1 N 6263 (REPLACE ESM247&246) ITT	1
D	-042	4500020000	1N4151 FU'ITT'	1
D	-043	4500020000	1N4151 FU'ITT'	1
D	-044	4500340000	BA 379 (DIODE PIN) SIEMENS	1
D	-045	4500540000	1 N 6263 (REPLACE ESM247&246) ITT	1
D	-046	4500560000	BAT 19 THOMSON	1
D	-047	4500560000	BAT 19 THOMSON	1
D	-049	4500020000	1N4151 FU'ITT'	1
D	-050	4500200100	BA 282 SIEMENS	1
D	-052	4500200100	BA 282 SIEMENS	1
D	-053	4500200100	BA 282 SIEMENS	1
D	-054	4500340000	BA 379 (DIODE PIN) SIEMENS	1
D	-055	4500200100	BA 282 SIEMENS	1
D	-056	4500340000	BA 379 (DIODE PIN) SIEMENS	1
D	-057	4500540000	1 N 6263 (REPLACE ESM247&246) ITT	1
D	-058	4500200100	BA 282 SIEMENS	1
D	-060	4500200100	BA 282 SIEMENS	1

REPERE	REF.	ADRET	DESCRIPTION	QTE
D -061	4500200100	BA 282 SIEMENS	1
D -062	4500020000	1N4151 FU'ITT'	1
D -063	4500020000	1N4151 FU'ITT'	1
L -001	5300220000	1,0MMH	ORE 53822 DEL 1025-20 OREGA DELEVAN	1
L -002	5300140100	0,22MMH	ORE 53806 DEL 1025-04 OREGA DELEVAN	1
L -003	5300140100	0,22MMH	ORE 53806 DEL 1025-04 OREGA DELEVAN	1
L -004	5300120000	0,15MMH	ORE 53802 DEL 1025-00 OREGA DELEVAN	1
L -005	5300120000	0,15MMH	ORE 53802 DEL 1025-00 OREGA DELEVAN	1
L -006	5300110000	0,10MMH	ORE 53800 DEL 1025-94 OREGA DELEVAN	1
L -007	5300110000	0,10MMH	ORE 53800 DEL 1025-94 OREGA DELEVAN	1
L -008	0218570000	00 SELF/1MR 9 SPIRES	VHF 7100A ADRET	1
L -009	0219010000	00 SELF/1MR 8 SPIRES	... 7100D ADRET	1
L -010	0218350000	00 SELF/1MR 7 SPIRES	VHF 7100A ADRET	1
L -011	0218350000	00 SELF/1MR 7 SPIRES	VHF 7100A ADRET	1
L -012	0218360000	01 SELF/1MR 5 SPIRES	VHF 7100A ADRET	1
L -013	0219000000	00 SELF/1MR 4 SPIRES	... 7100D ADRET	1
L -014	5300140100	0,22MMH	ORE 53806 DEL 1025-04 OREGA DELEVAN	1
L -015	5300140100	0,22MMH	ORE 53806 DEL 1025-04 OREGA DELEVAN	1
L -016	5300240100	1,5MMH	ORE 53826 DEL 1025-24 OREGA DELEVAN	1
L -017	5300240100	1,5MMH	ORE 53826 DEL 1025-24 OREGA DELEVAN	1
L -018	5300340000	10MMH	ORE 53846 DEL 1025-44 OREGA DELEVAN	1
L -019	5300340000	10MMH	ORE 53846 DEL 1025-44 OREGA DELEVAN	1
L -021	5300340000	10MMH	ORE 53846 DEL 1025-44 OREGA DELEVAN	1
L -022	5300340000	10MMH	ORE 53846 DEL 1025-44 OREGA DELEVAN	1
L -023	5300340000	10MMH	ORE 53846 DEL 1025-44 OREGA DELEVAN	1
L -024	5300340000	10MMH	ORE 53846 DEL 1025-44 OREGA DELEVAN	1
L -025	5303360000	16MMH ZD 2/16 SIRPM(NEOSID)	1
L -026	5300200000	0,68MMH	ORE 53818 DEL 1025-16 OREGA DELEVAN	1
L -027	0219020000	00 SELF/1MR 3 SPIRES	... 7100D ADRET	1
L -028	0219020000	00 SELF/1MR 3 SPIRES	... 7100D ADRET	1
L -029	5300460000	100MMH	ORE 53870 DEL 1025-68 OREGA DELEVAN	1
L -030	5300260100	2,2MMH	ORE 53830 DEL 1025-28 OREGA DELEVAN	1
L -031	5300380000	22MMH	ORE 53854 DEL 1025-52 OREGA DELEVAN	1
L -032	5300380000	22MMH	ORE 53854 DEL 1025-52 OREGA DELEVAN	1
L -033	5300300100	4,7MMH	ORE 53838 DEL 1025-36 OREGA DELEVAN	1
L -034	5300250000	1,8MMH	ORE 53828 DEL 1025-26 OREGA DELEVAN	1
L -035	5300260100	2,2MMH	ORE 53830 DEL 1025-28 OREGA DELEVAN	1
L -036	5300160000	0,33MMH	ORE 53810 DEL 1025-08 OREGA DELEVAN	1
L -037	5300160000	0,33MMH	ORE 53810 DEL 1025-08 OREGA DELEVAN	1
L -038	5300170000	0,39MMH	ORE 53812 DEL 1025-10 OREGA DELEVAN	1
L -039	5300500000	220MMH	ORE 53878 DEL 1025-76 OREGA DELEVAN	1
L -040	5300500000	220MMH	ORE 53878 DEL 1025-76 OREGA DELEVAN	1
L -041	5300340000	10MMH	ORE 53846 DEL 1025-44 OREGA DELEVAN	1
L -042	5300340000	10MMH	ORE 53846 DEL 1025-44 OREGA DELEVAN	1
L -043	5300340000	10MMH	ORE 53846 DEL 1025-44 OREGA DELEVAN	1
L -044	5300540000	470MMH	ORE 53886 DEL 1025-84 OREGA DELEVAN	1
L -045	5300110000	0,10MMH	ORE 53800 DEL 1025-94 OREGA DELEVAN	1
L -046	5300110000	0,10MMH	ORE 53800 DEL 1025-94 OREGA DELEVAN	1
L -047	5300090000	0,068MMH	ORE 53813 DEL 1026-12 OREGA DELEVAN	1
F -001	2152100000	1 K T05 CERMET	T 7 YA SFERNICE	1
F -002	2152100000	1 K T05 CERMET	T 7 YA SFERNICE	1
F -003	2153220000	22K T05 CERMET	T 7 YA SFERNICE	1
F -004	2150470000	47R T05 CERMET	T 7 YA SFERNICE	1
F -005	2153100000	10K T05 CERMET	T 7 YA SFERNICE	1
Q -001	4300280000	BFR 91	POINT ROUGE C.ENTREE RTC	1
Q -002	0271920000	00 SEPARATEUR BFG 22	... 7100A A94.....	1
Q -003	0271920000	00 SEPARATEUR BFG 22	... 7100A A94.....	1
Q -004	0271920000	00 SEPARATEUR BFG 22	... 7100A A94.....	1
Q -005	4300190000	BC 413 C (BC184C) AEG	1
Q -006	4300110000	BC 416 C (BC214C) AEG	1
Q -007	0271920000	00 SEPARATEUR BFG 22	... 7100A A94.....	1
Q -008	0271920000	00 SEPARATEUR BFG 22	... 7100A A94.....	1
Q -009	4300280000	BFR 91	POINT ROUGE C.ENTREE RTC	1
Q -010	0271920000	00 SEPARATEUR BFG 22	... 7100A A94.....	1
Q -011	4300280000	BFR 91	POINT ROUGE C.ENTREE RTC	1
Q -012	4300280000	BFR 91	POINT ROUGE C.ENTREE RTC	1
Q -013	0271920000	00 SEPARATEUR BFG 22	... 7100A A94.....	1
Q -014	0271920000	00 SEPARATEUR BFG 22	... 7100A A94.....	1
Q -015	4300280000	BFR 91	POINT ROUGE C.ENTREE RTC	1
Q -016	0271920000	00 SEPARATEUR BFG 22	... 7100A A94.....	1
Q -017	4300280000	BFR 91	POINT ROUGE C.ENTREE RTC	1
Q -018	4300280000	BFR 91	POINT ROUGE C.ENTREE RTC	1
Q -019	4300190000	BC 413 C (BC184C) AEG	1
Q -020	0271920000	00 SEPARATEUR BFG 22	... 7100A A94.....	1
Q -021	0271920000	00 SEPARATEUR BFG 22	... 7100A A94.....	1
Q -022	4300280000	BFR 91	POINT ROUGE C.ENTREE RTC	1
Q -023	4300280000	BFR 91	POINT ROUGE C.ENTREE RTC	1
Q -024	0271920000	00 SEPARATEUR BFG 22	... 7100A A94.....	1
Q -025	4300190000	BC 413 C (BC184C) AEG	1
Q -026	4300280000	BFR 91	POINT ROUGE C.ENTREE RTC	1