

Circuit diagrams AE5/1

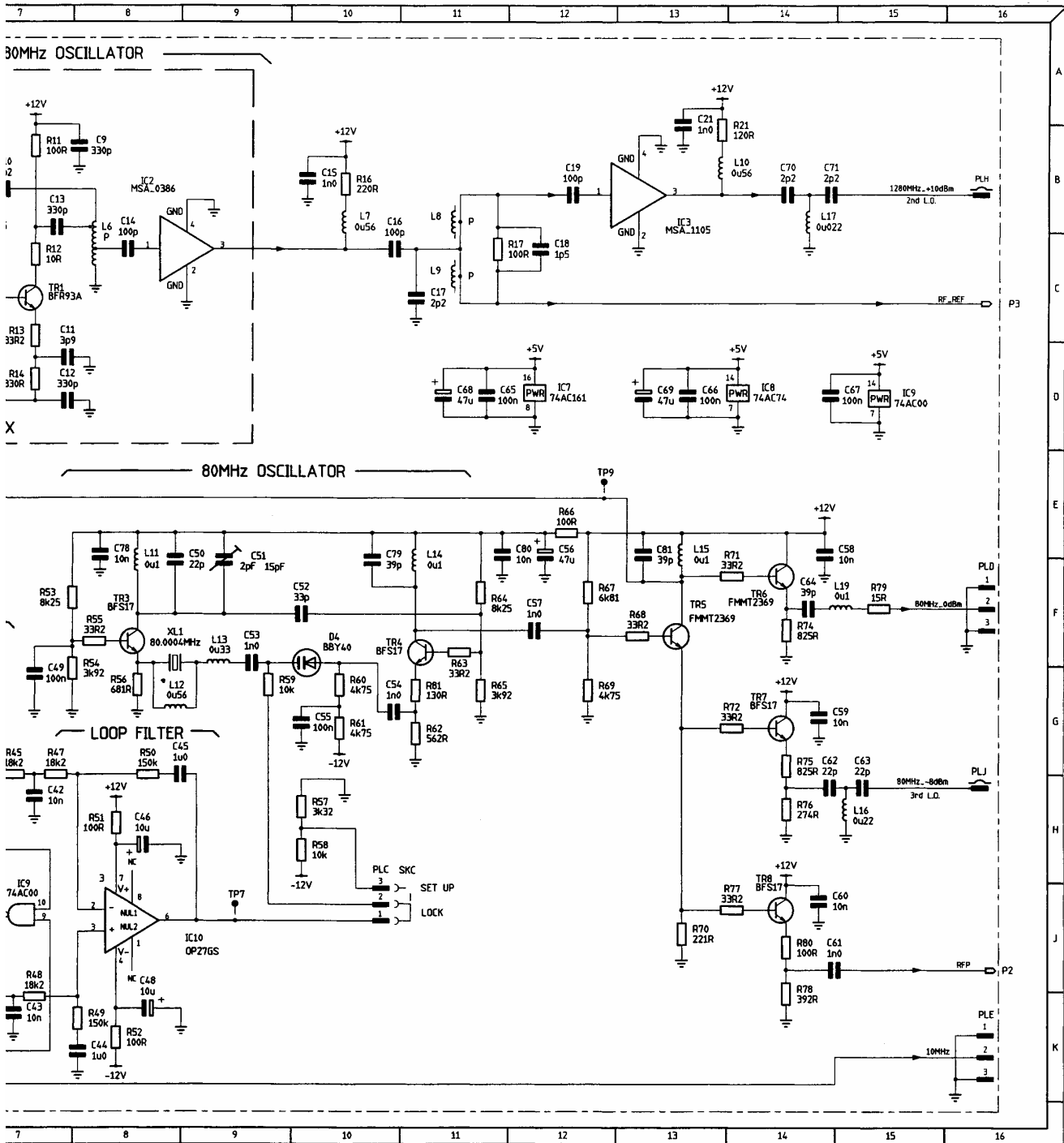
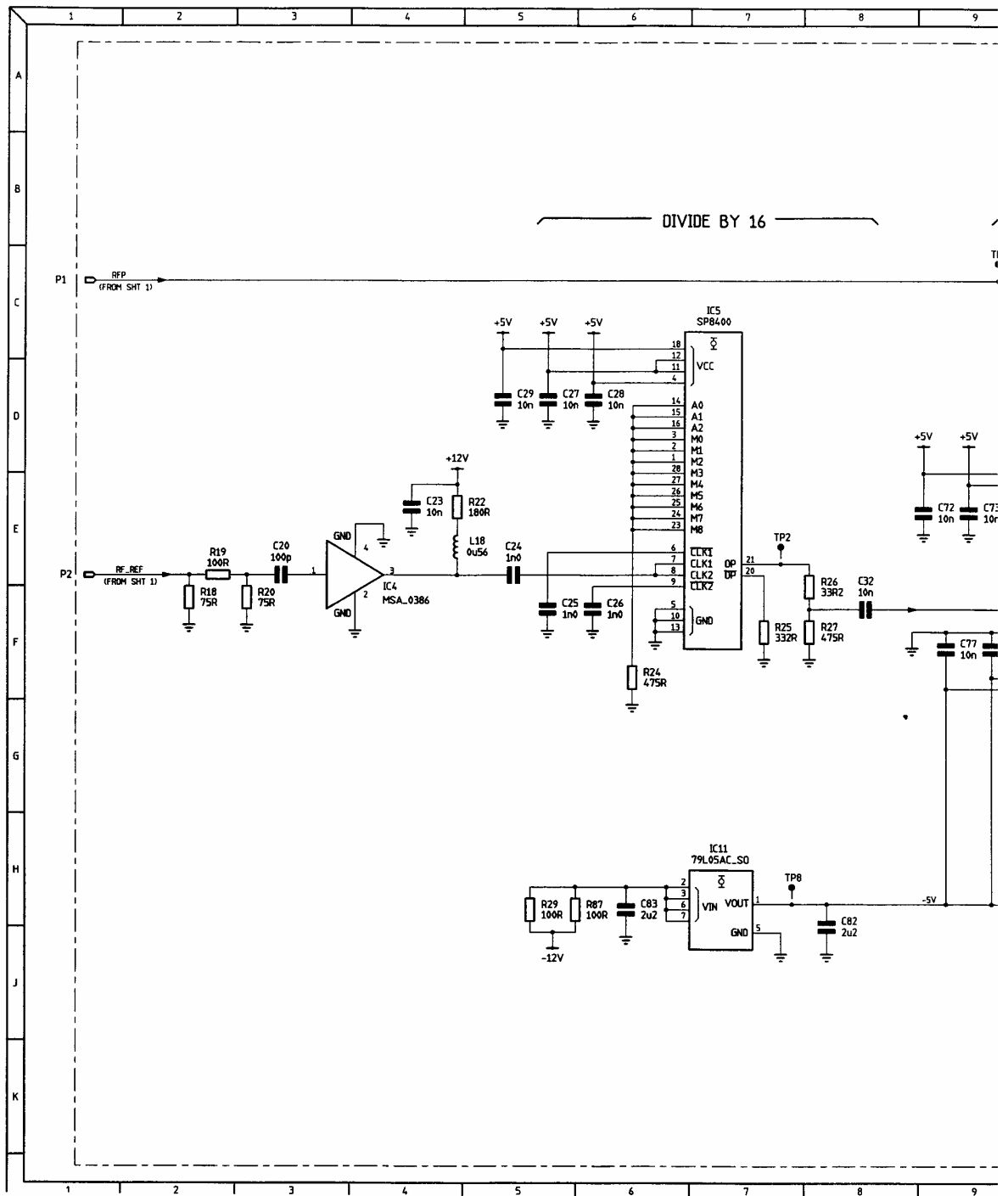

Fig. 7-148 AE5/1 2nd and 3rd LO - circuit



Circuit diagrams **AE5/1**

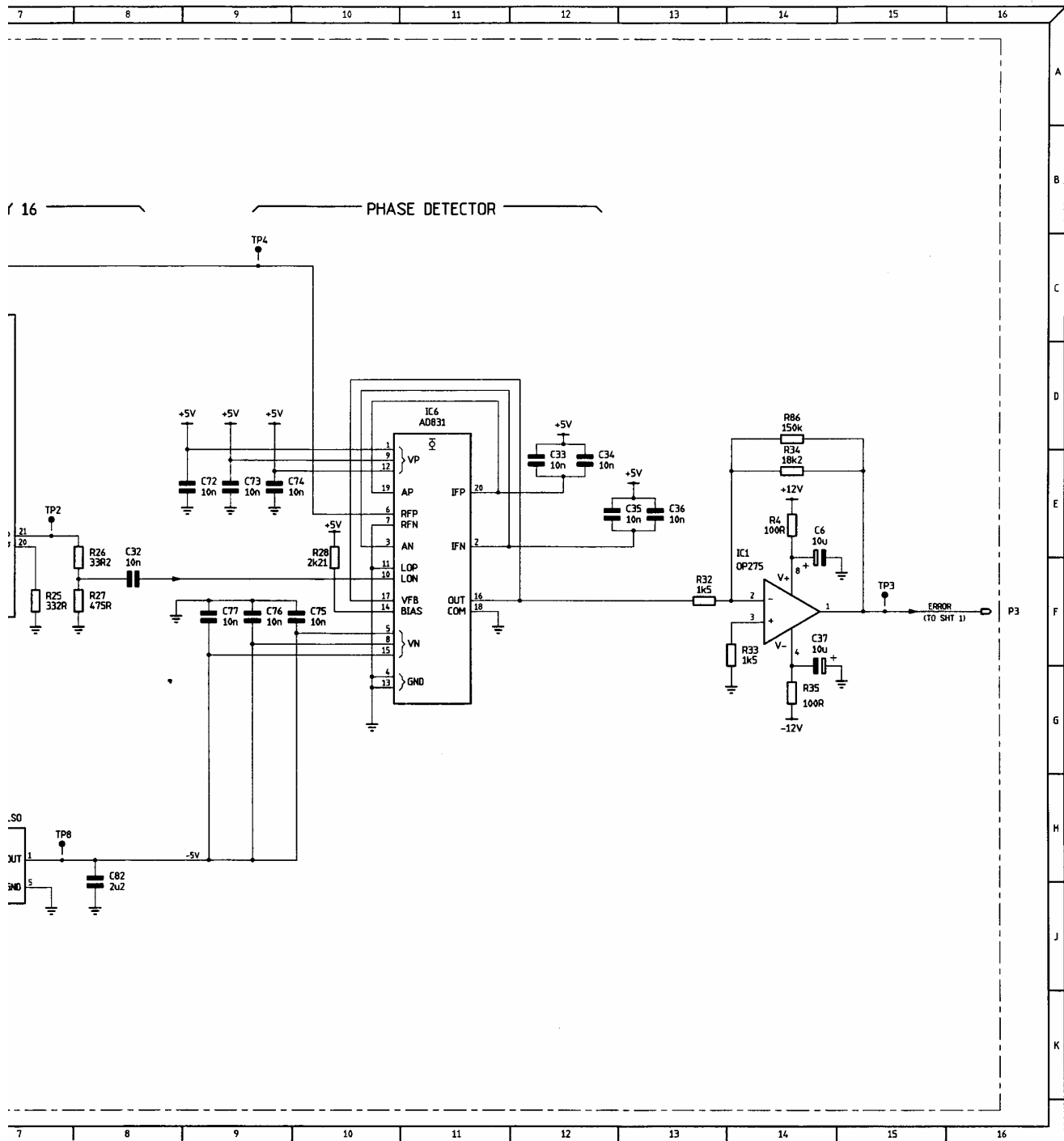
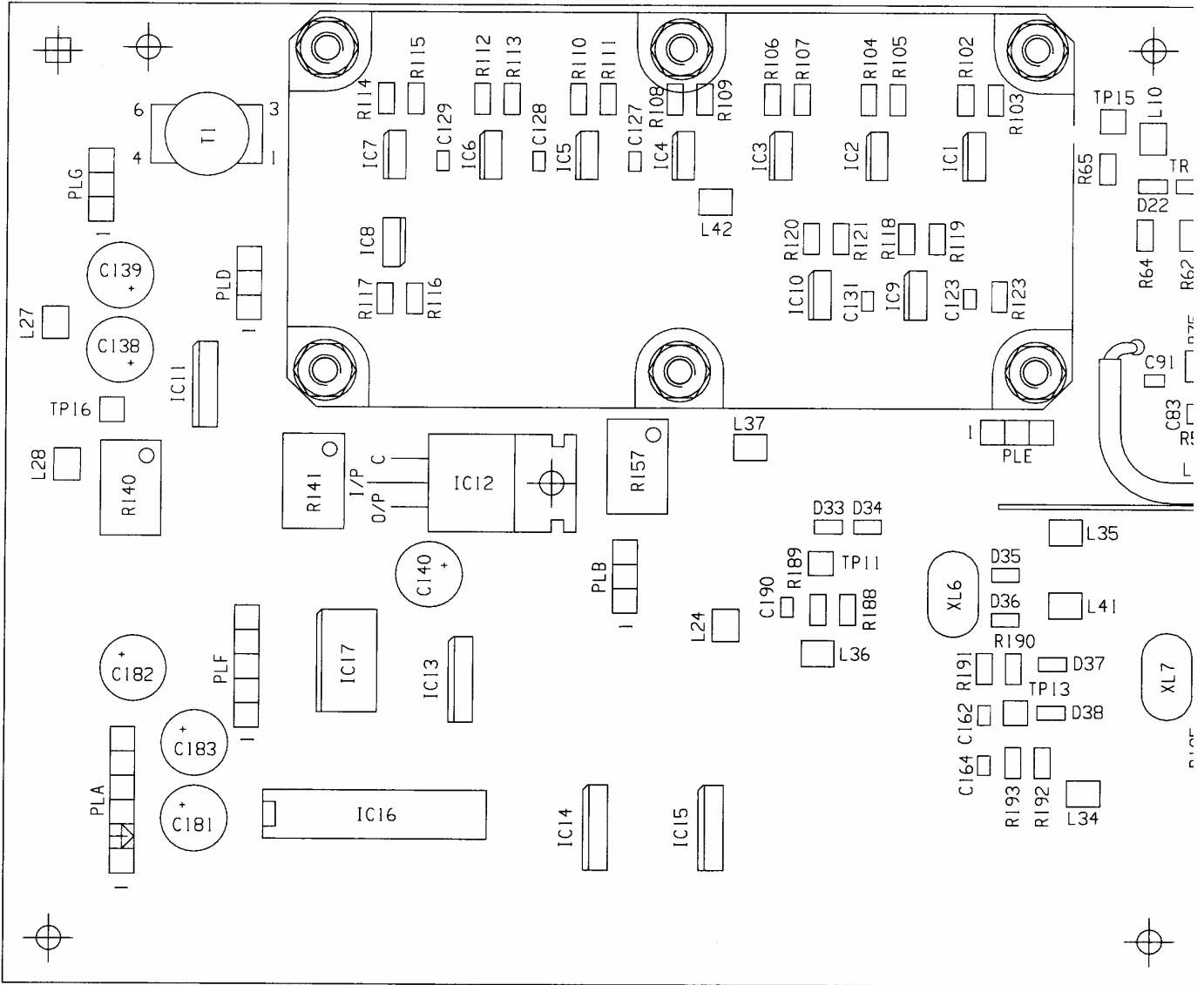

Fig. 7-149 AE5/1 2nd and 3rd LO - circuit

SERVICING DIAGRAMS



2nd and 3rd LO AE5/1

Drg. No. 44829/846 Sh

Component layout AE6

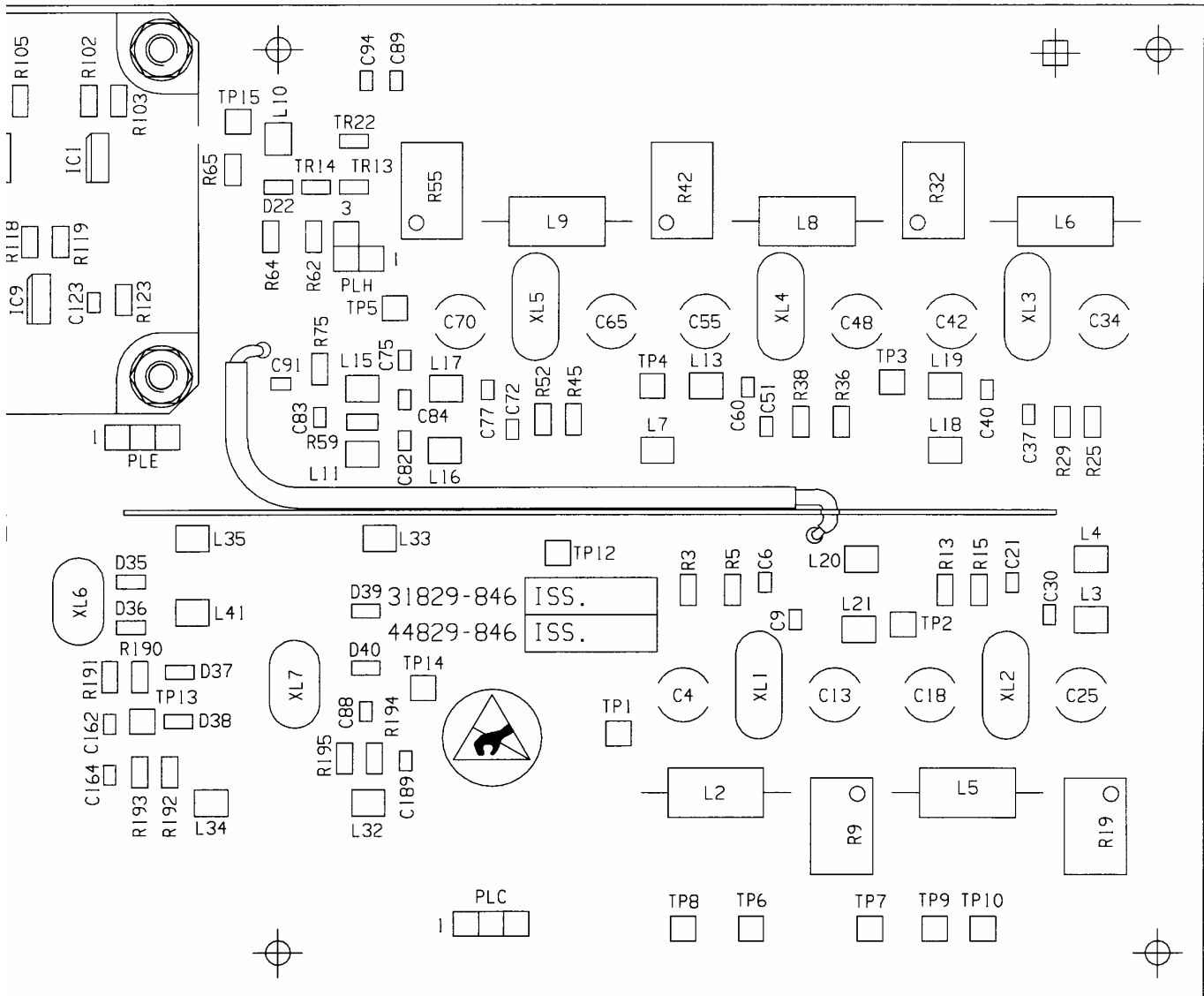

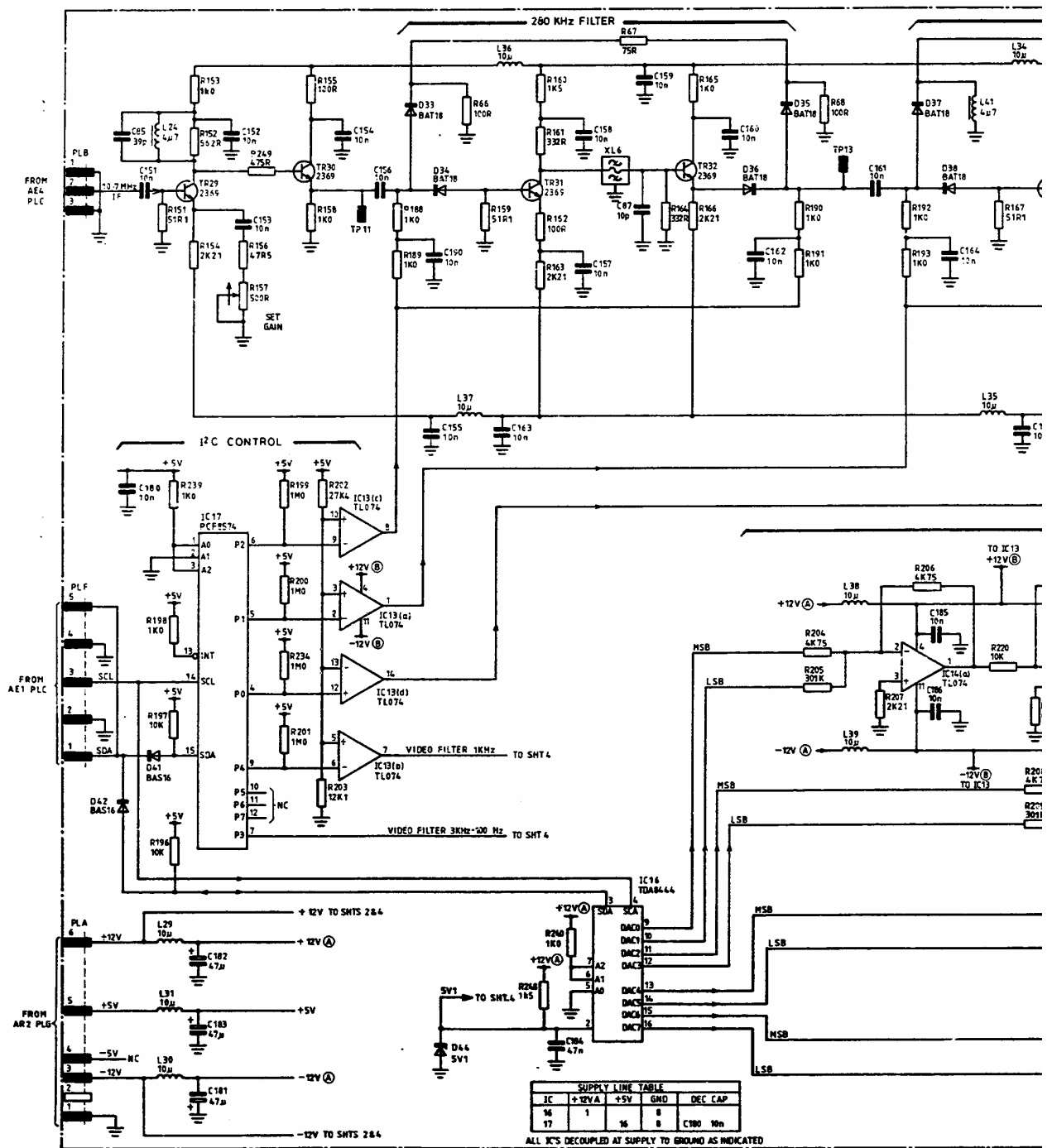

Circuit diagrams AE6

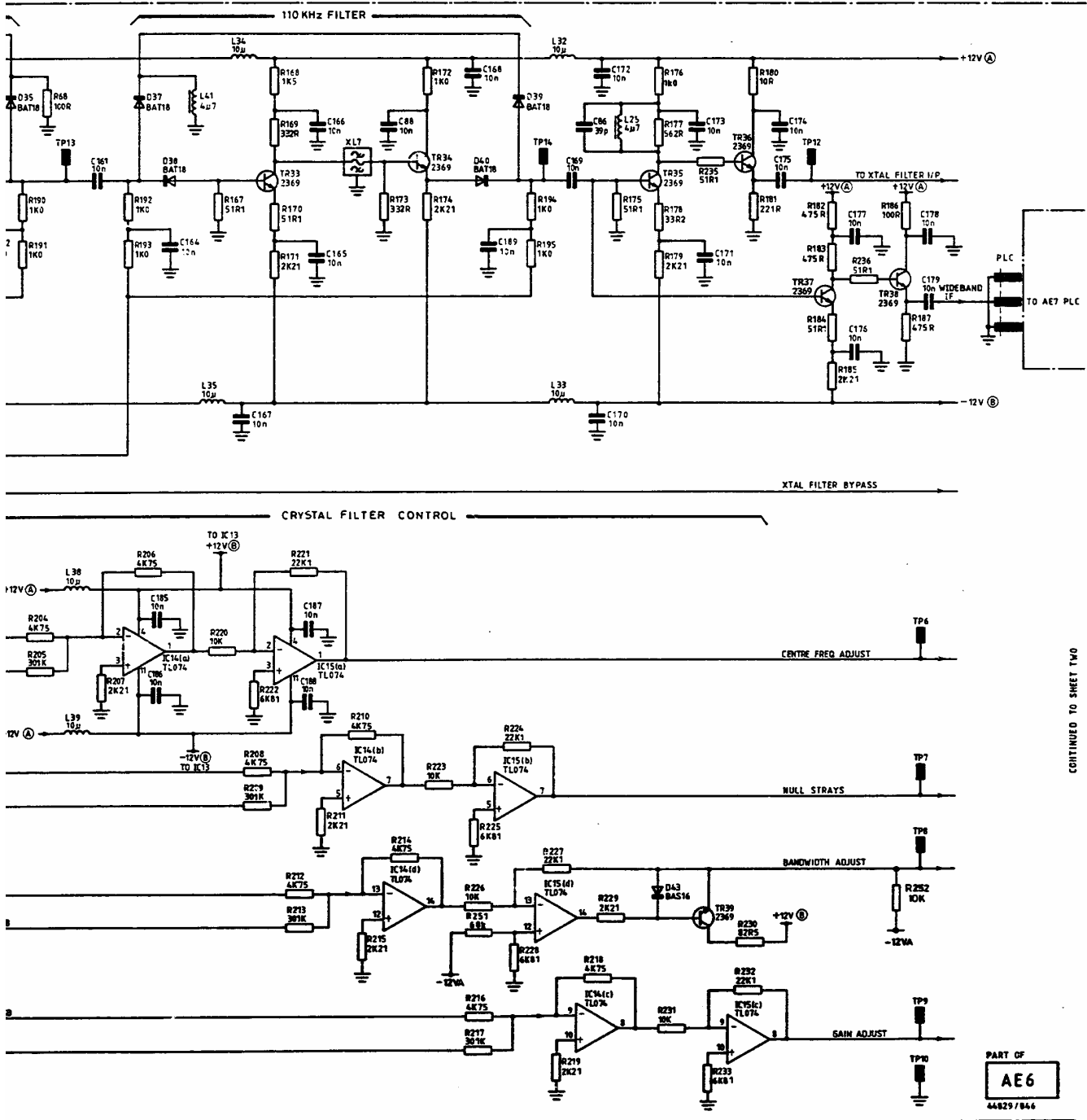
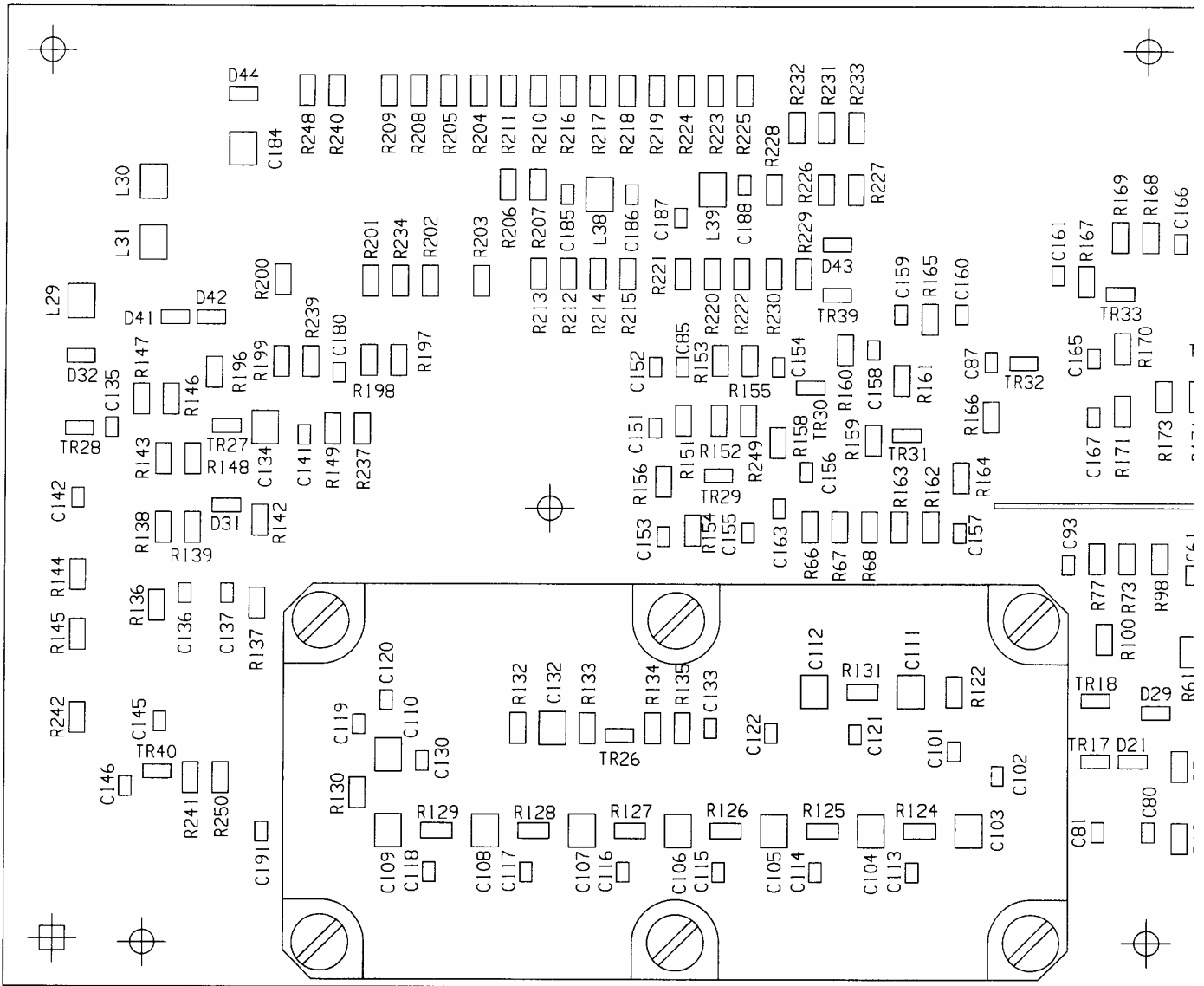

Fig. 7-151 AE6 110 kHz and 280 kHz filters, crystal filter control - circuit



110 kHz and 280 kHz filters, crystal filter control AE6

Drg. No. 44829/846 St

Component layout AE6

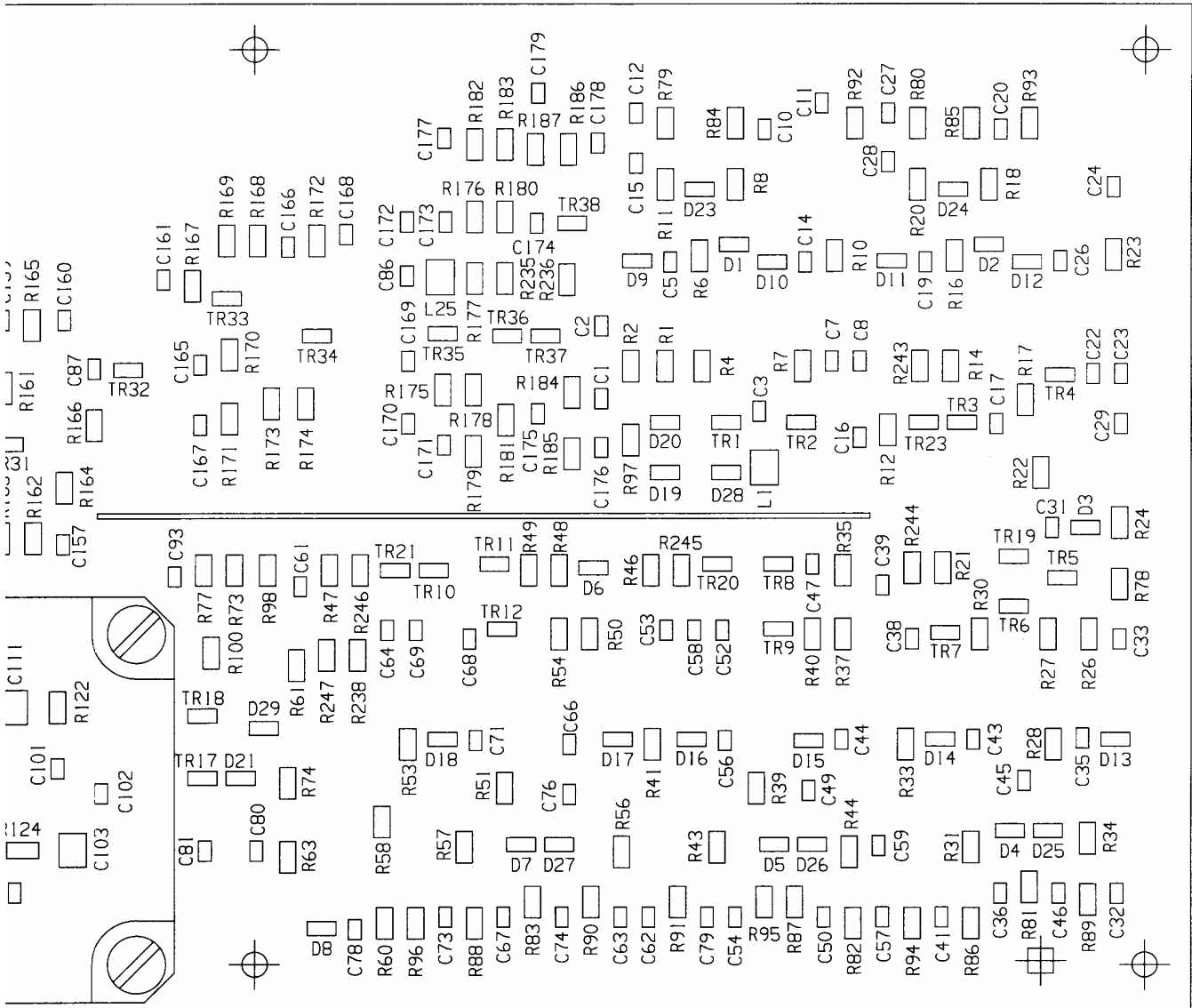

Circuit diagrams AE6

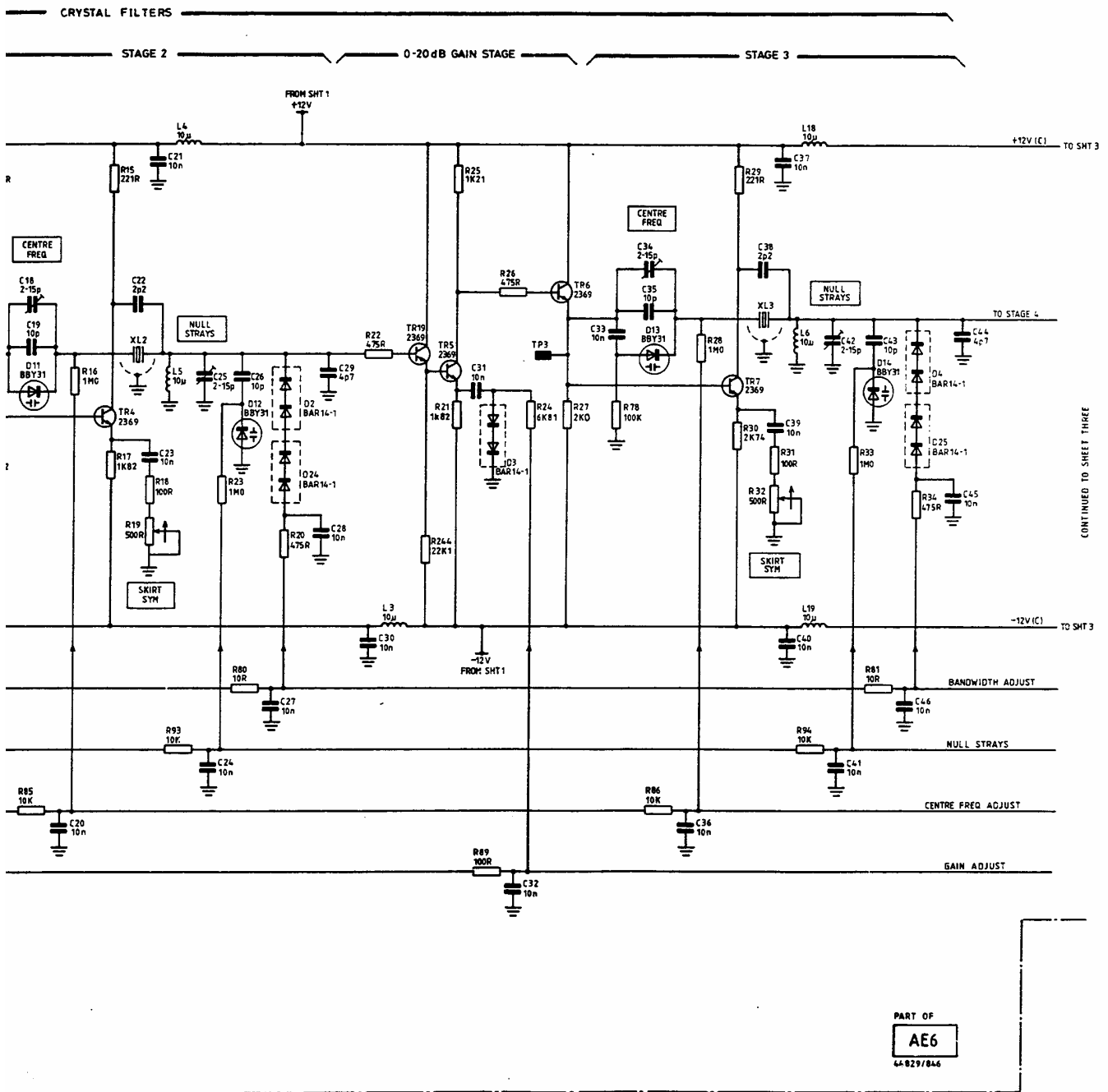
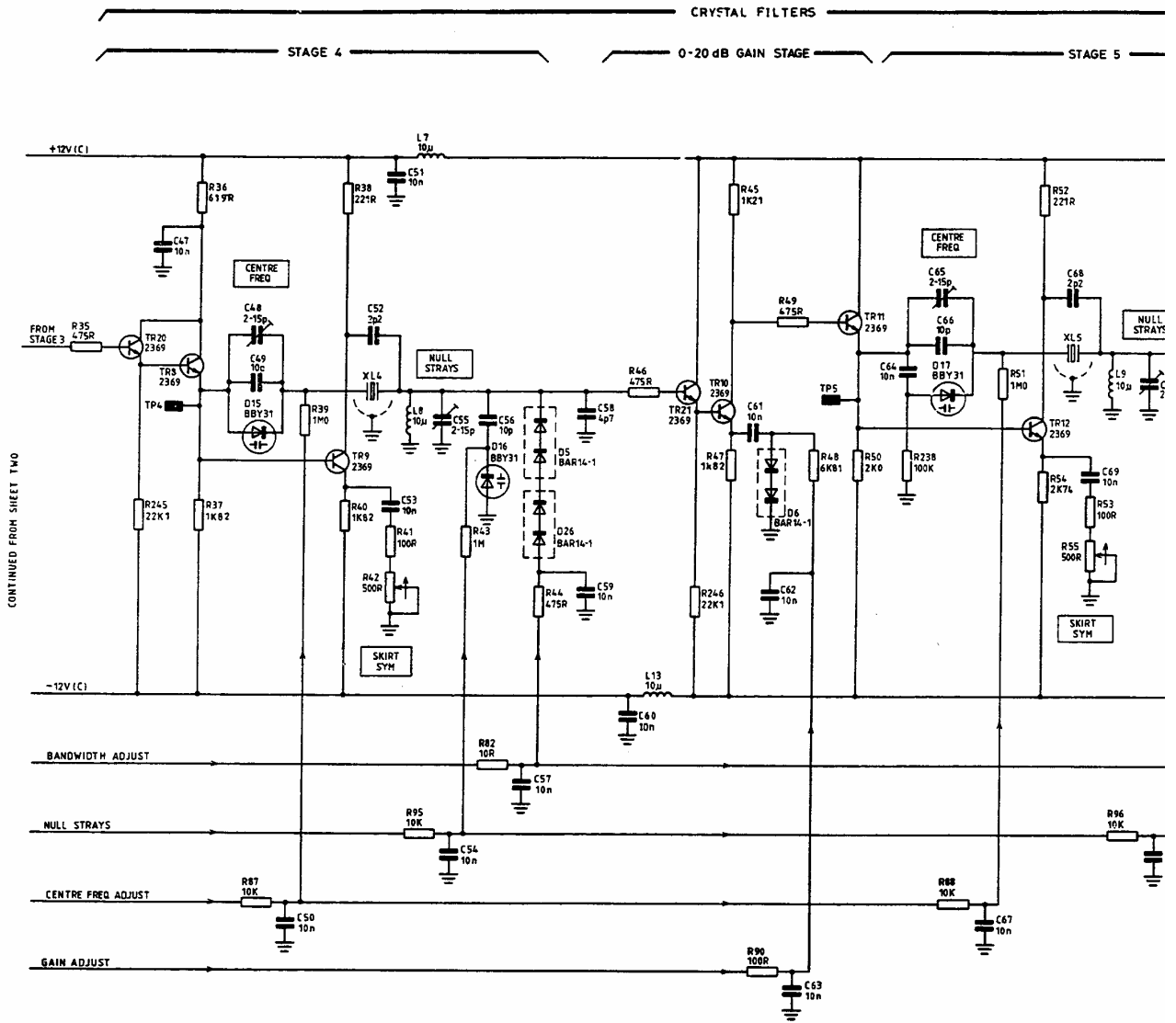

Fig. 7-153 AE6 Crystal filters, stages 1 and 3 - circuit



Circuit diagrams AE6

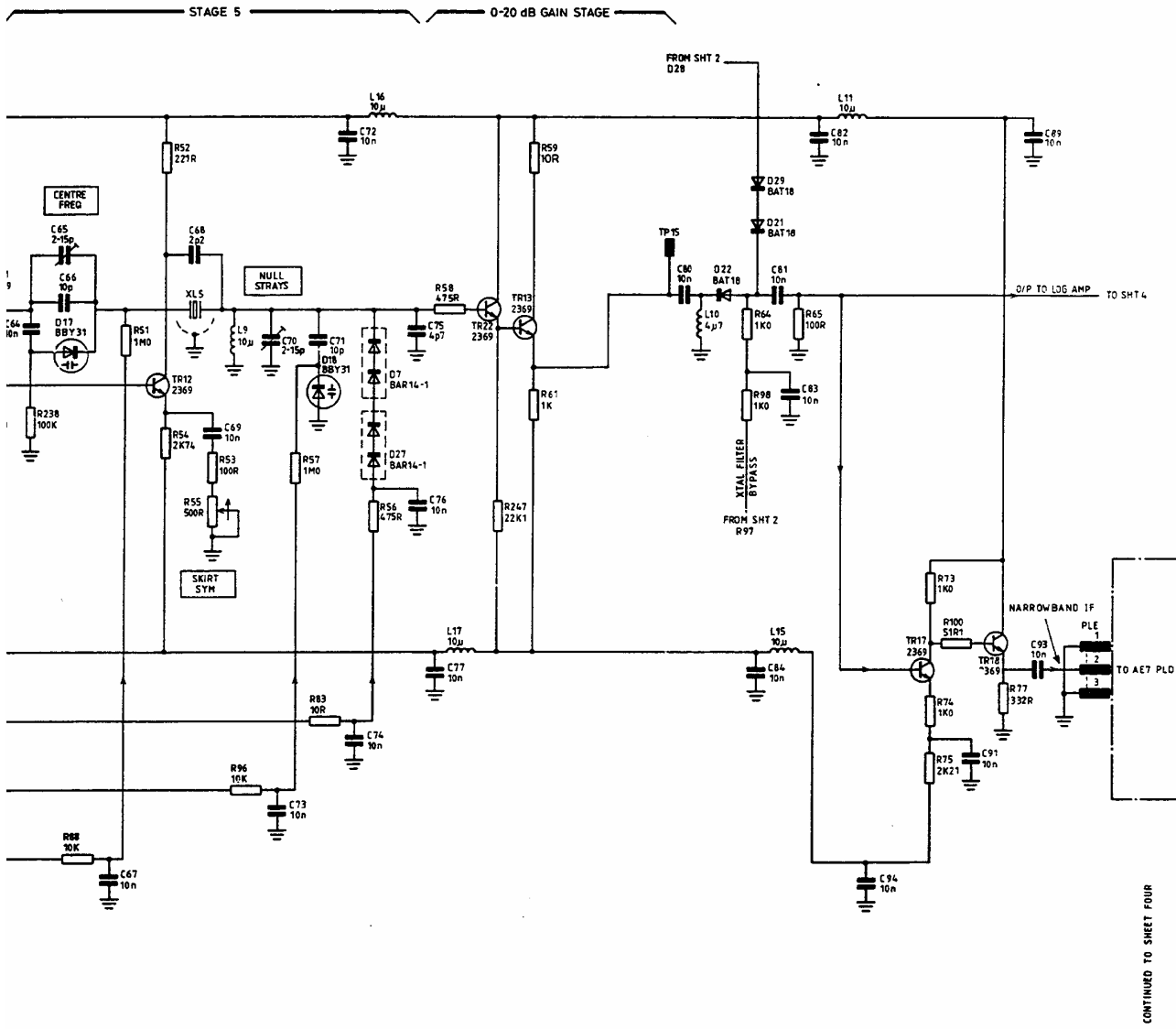
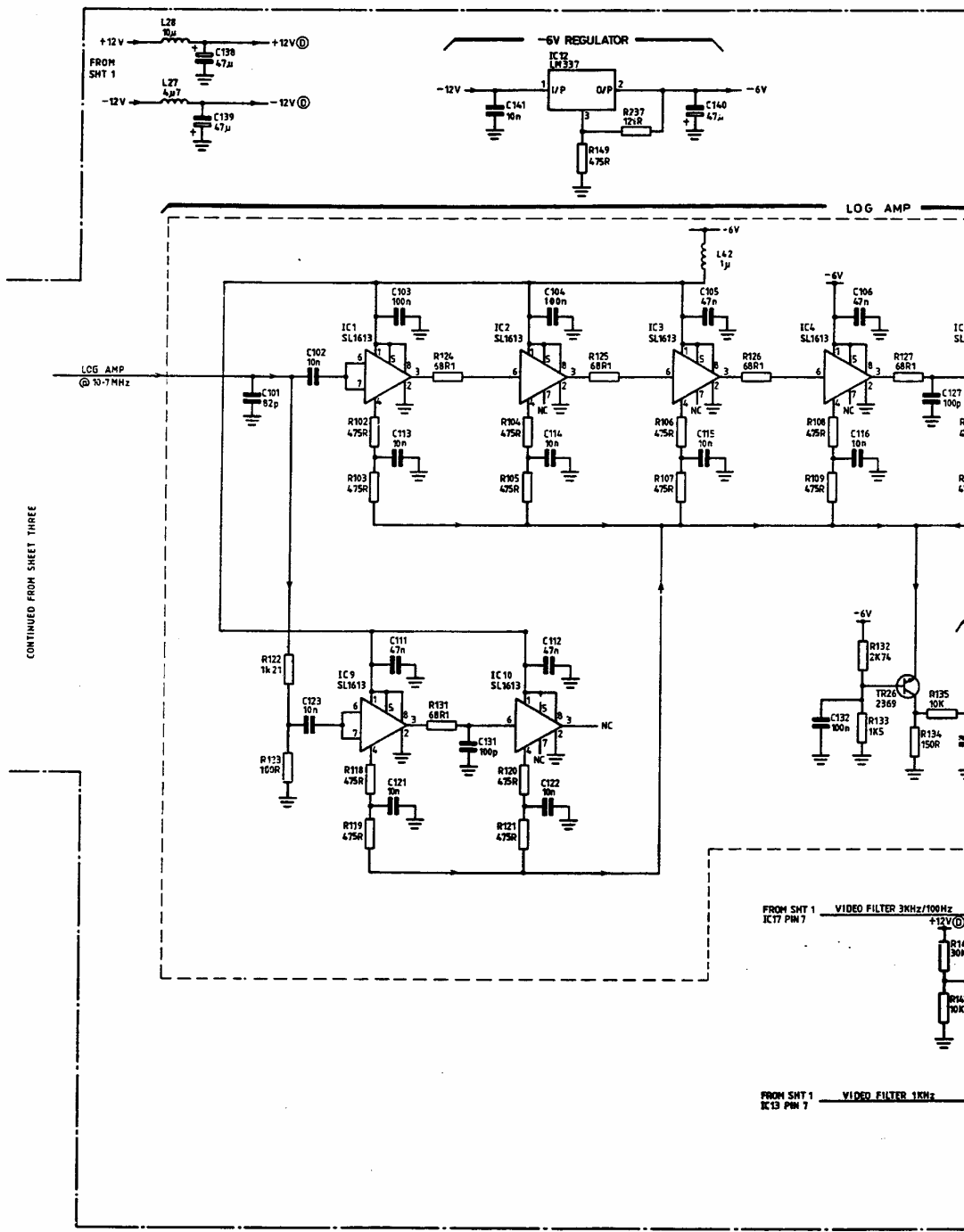

Fig. 7-154 AE6 Crystal filters, stages 4 and 5 - circuit



CONTINUED FROM SHEET THREE

Circuit diagrams AE6

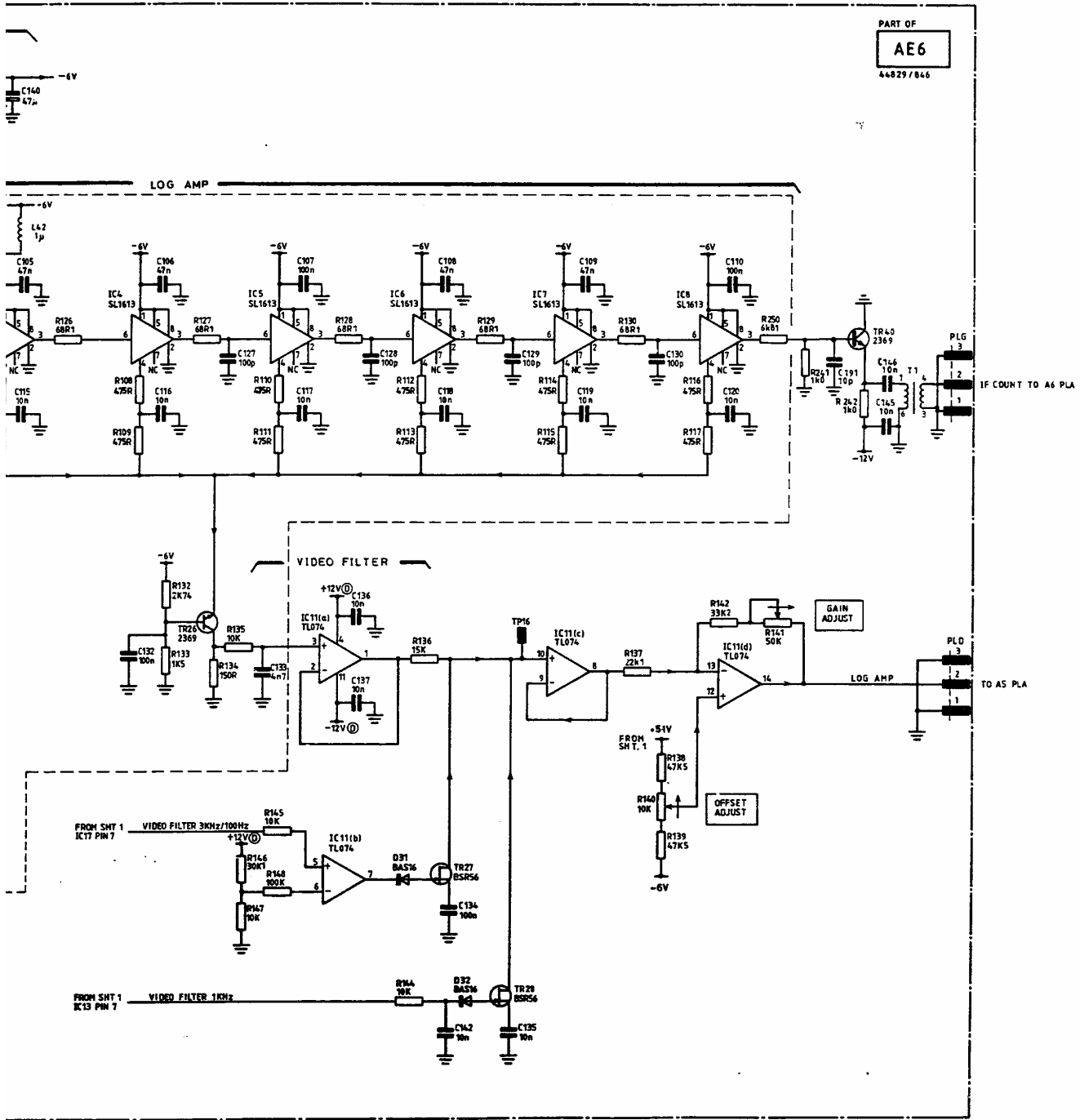
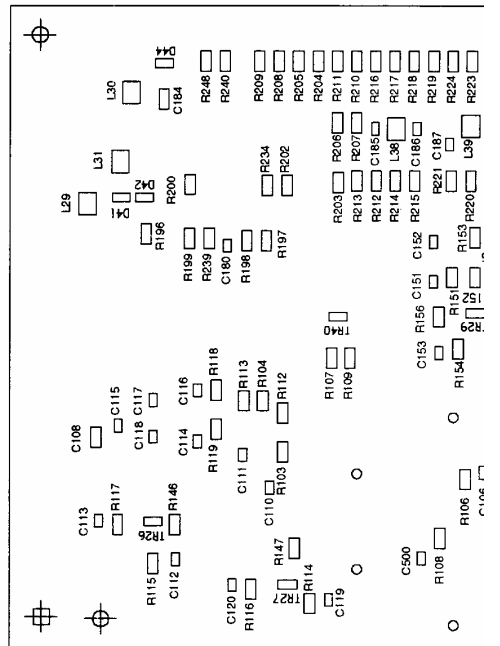
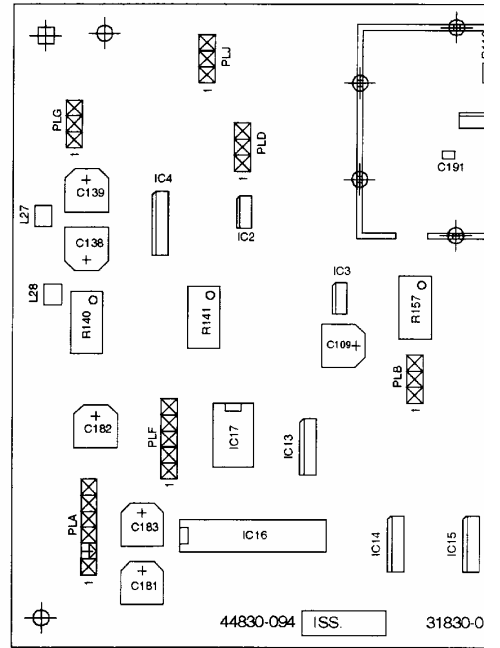

Fig. 7-155 AE6 -6V regulator, log amplifier, video filter - circuit

SERVICING DIAGRAMS



-6V regulator, log amplifier, video filter AE6

Drg. No. 44830/094 Sheet 1 of 1 Issue

Component layout A6/2

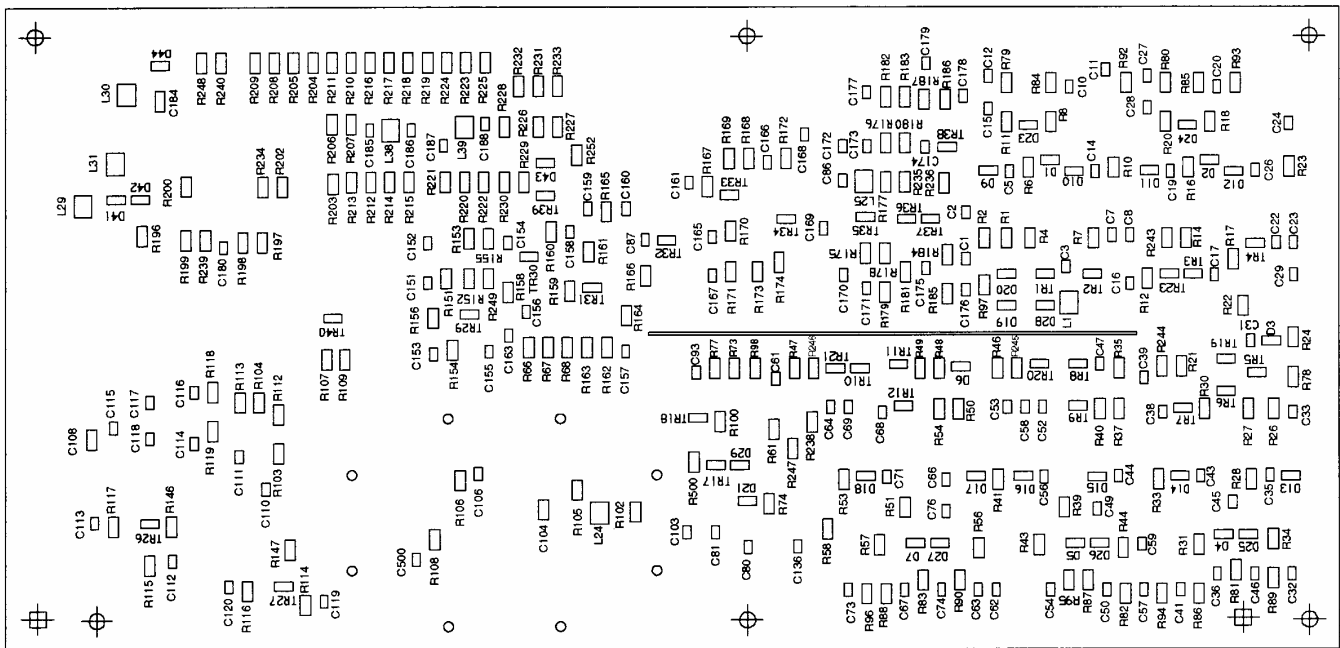
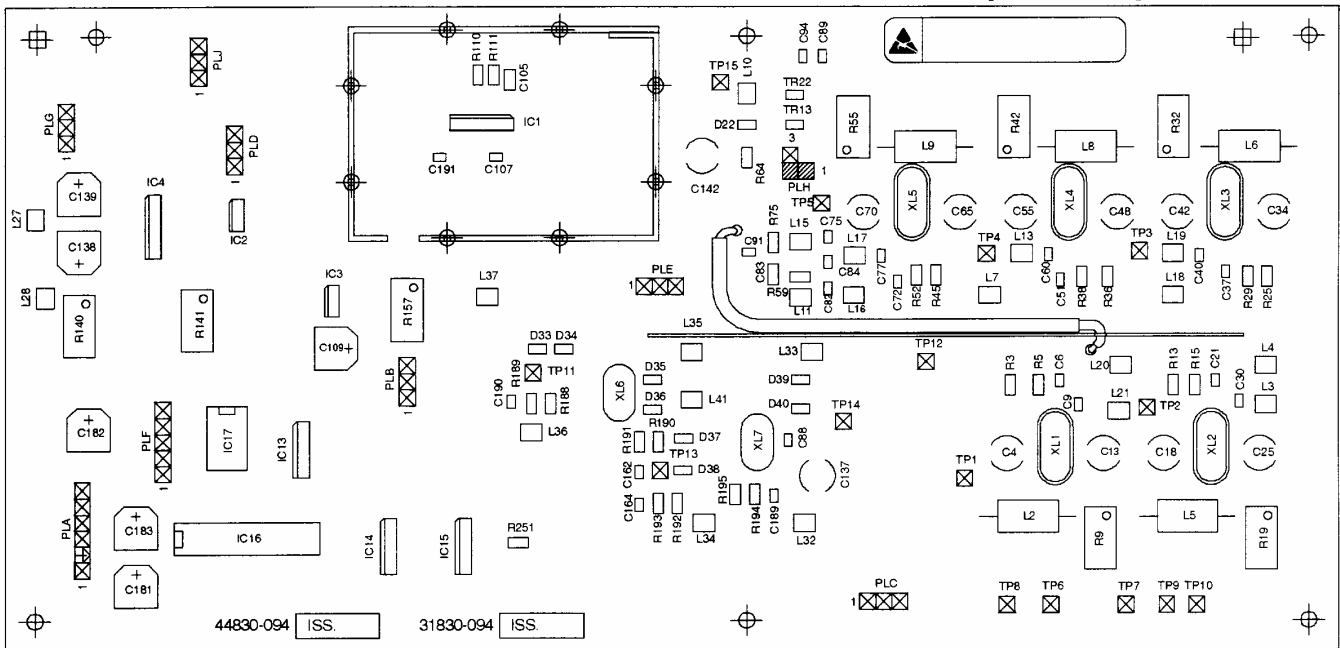
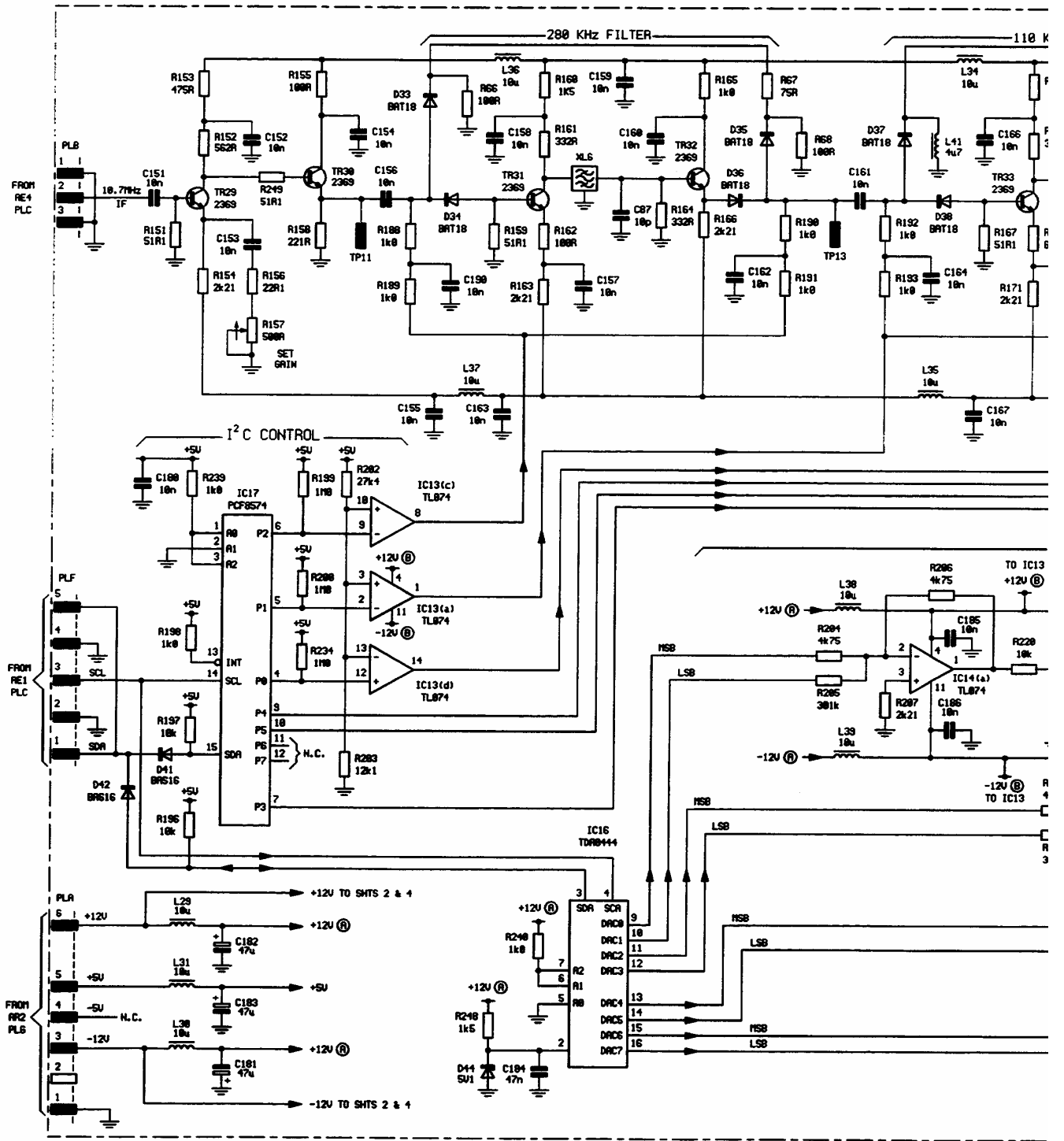
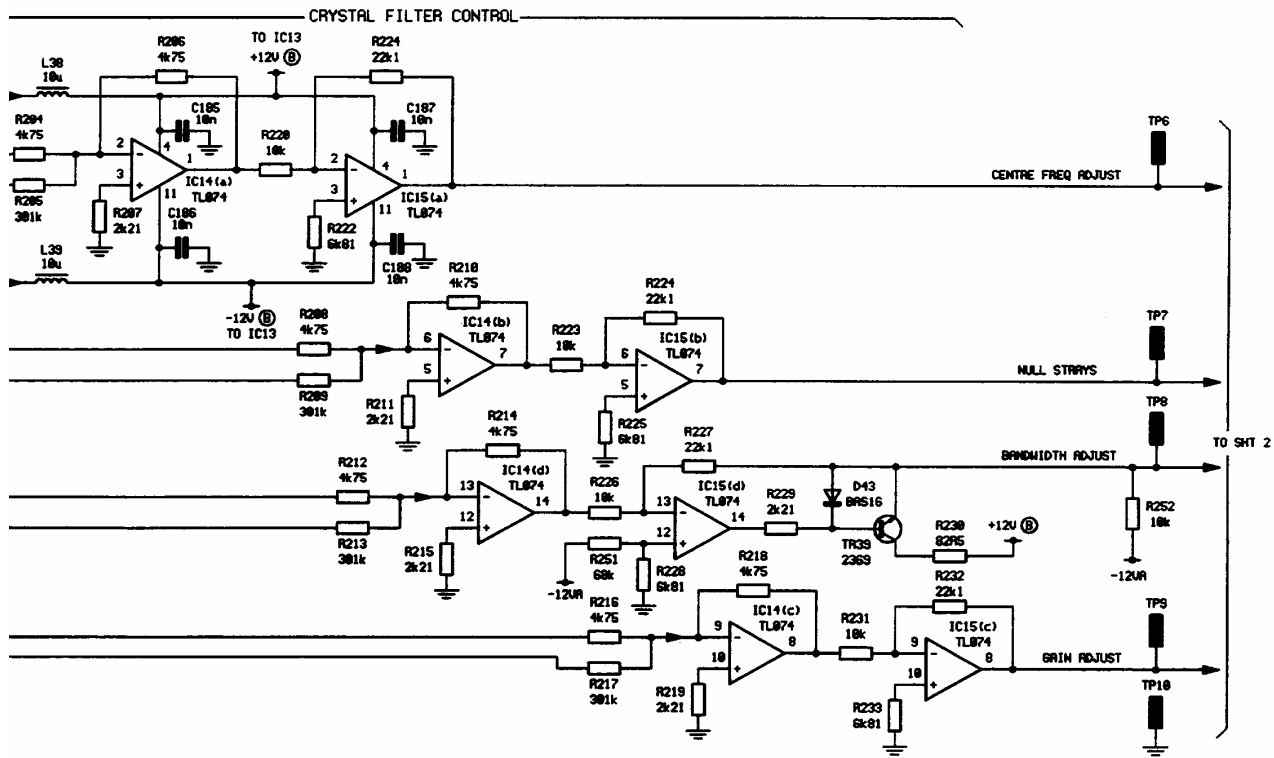
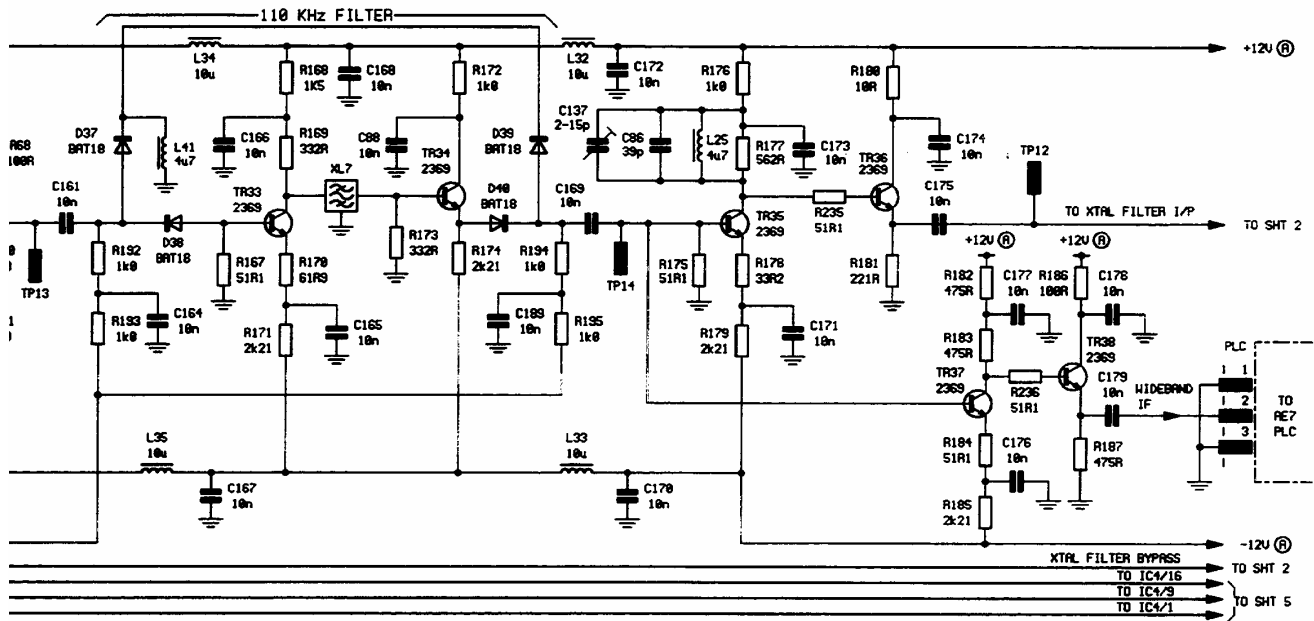

Fig. 7-156 AE6/2 Spectrum analyzer - component layout



Circuit diagrams AE6/2



PART OF
AE6/2
 14830-894

Fig. 7-157 AE6/2 IF bandwidth filters - circuit

CONTINUED FROM SHEET ONE

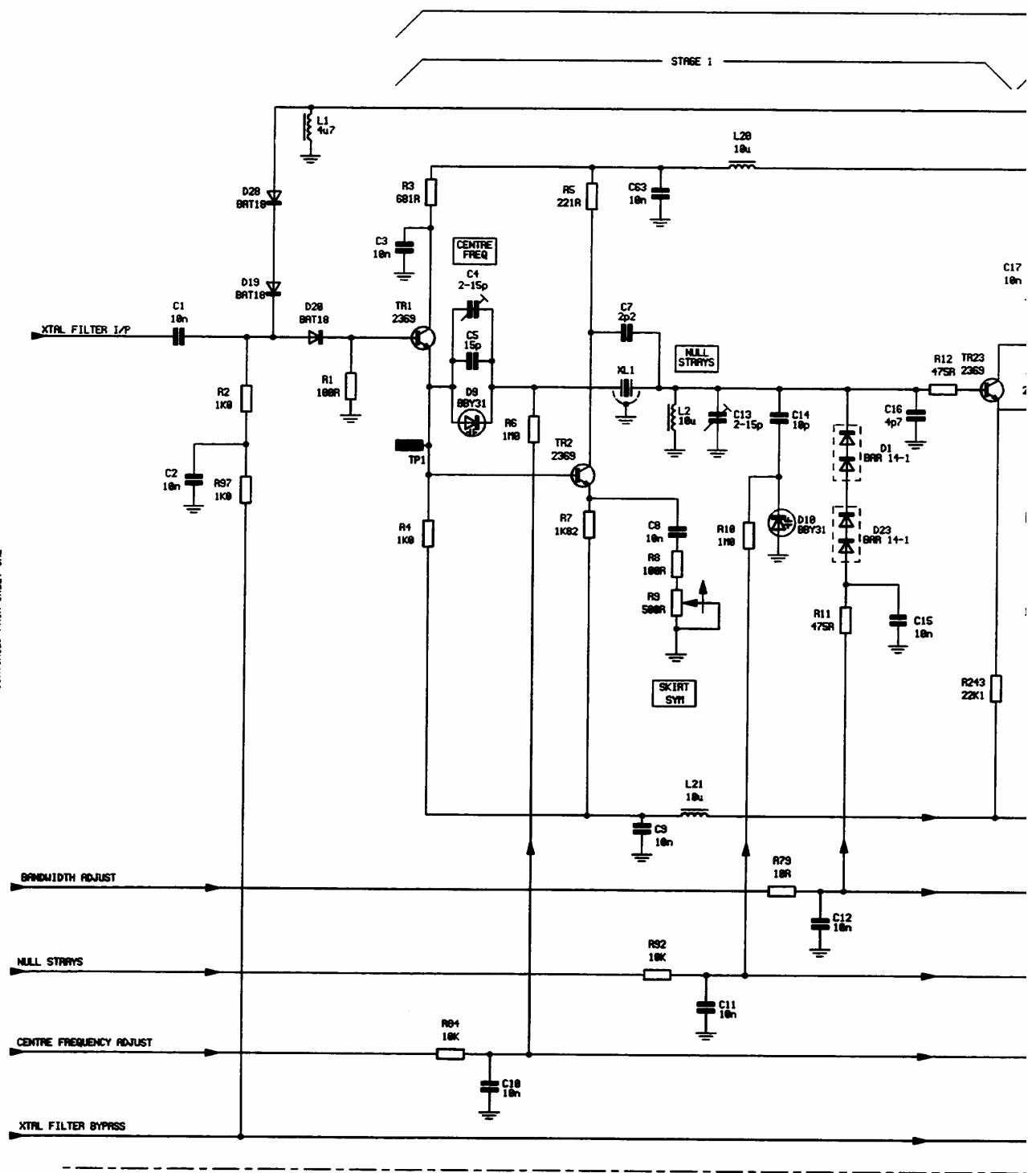

Circuit diagrams **AE6/2**

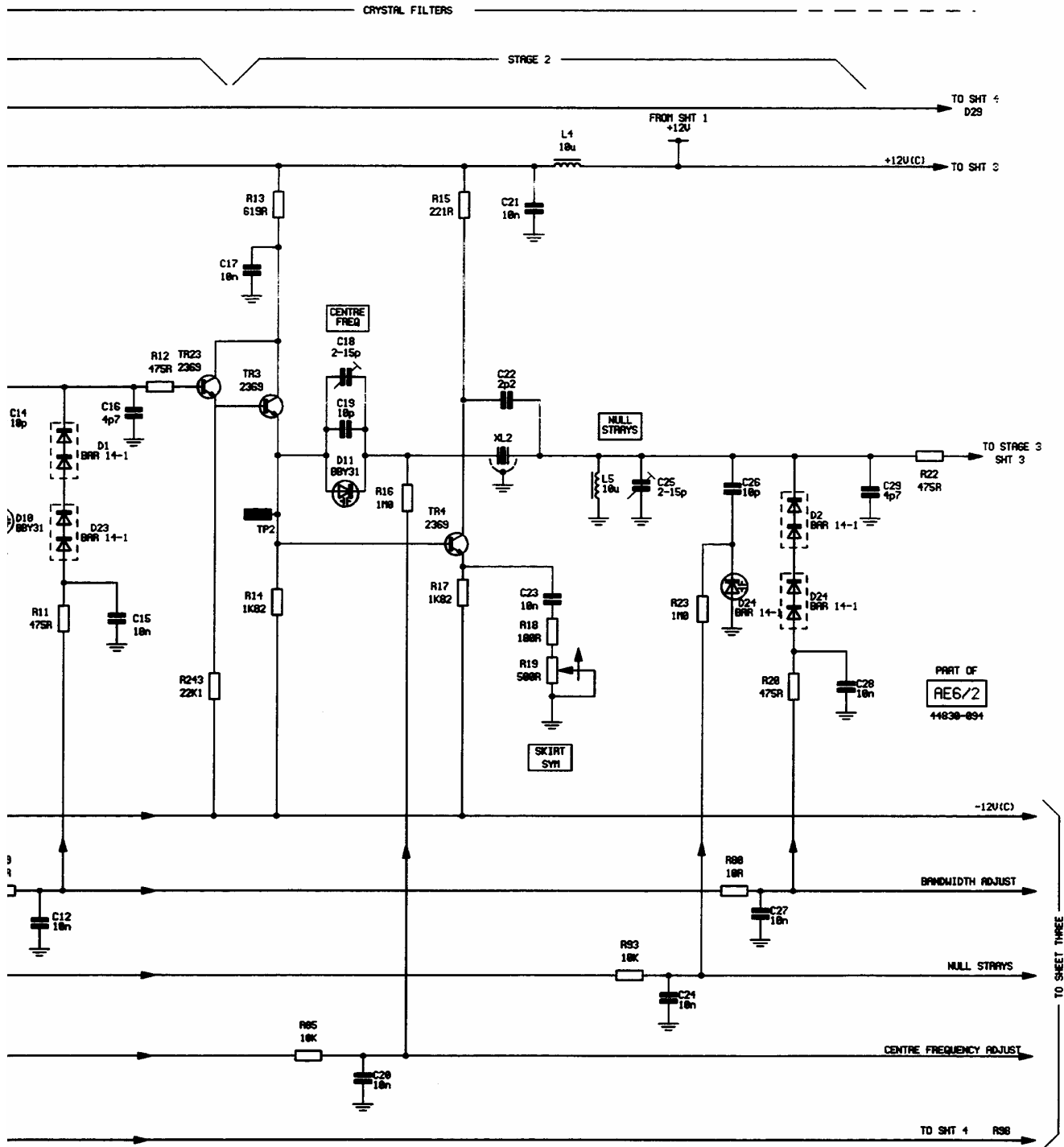
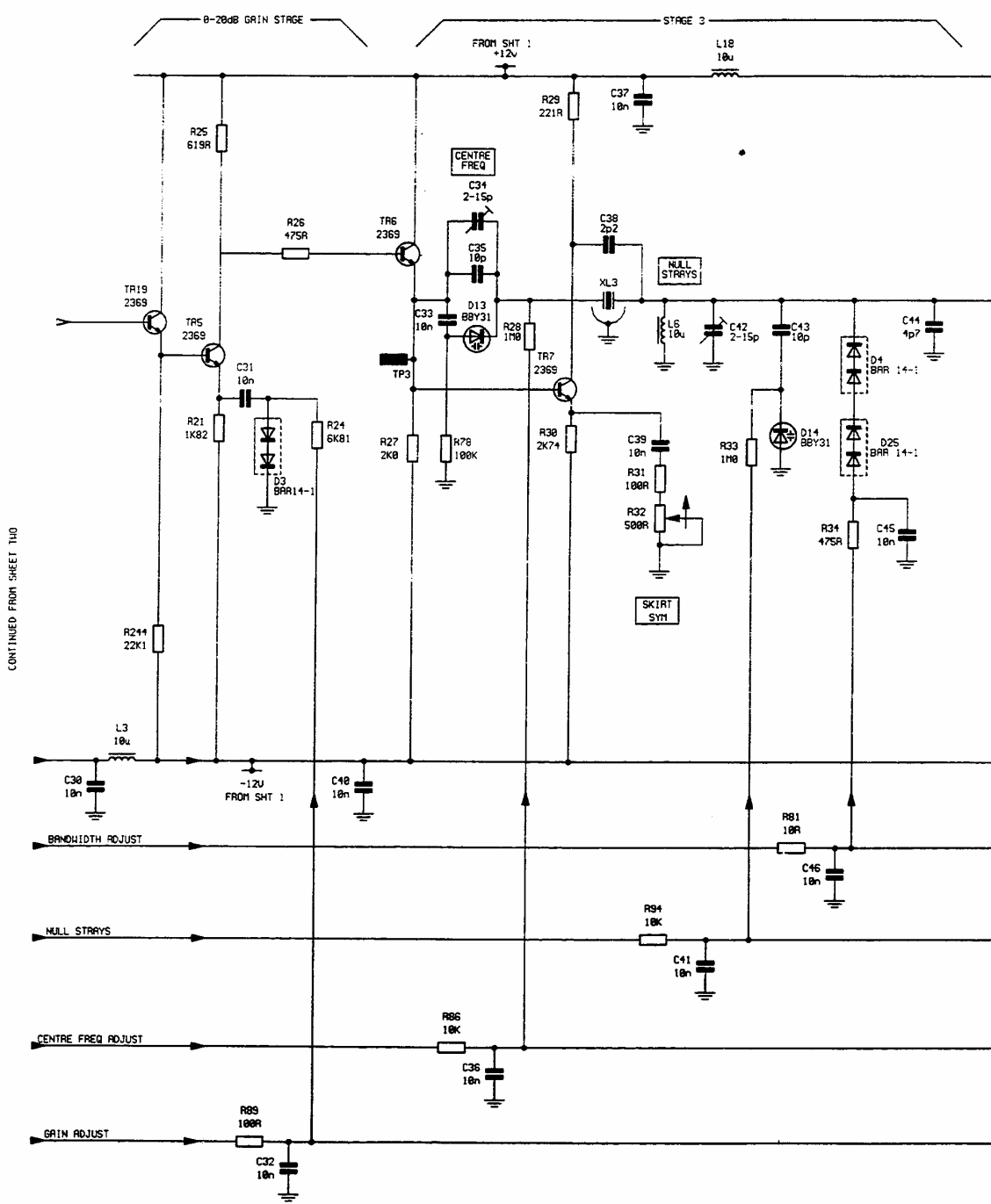

Fig. 7-158 AE6/2 Crystal filters, stages 1 and 2 - circuit



Circuit diagrams AE6/2

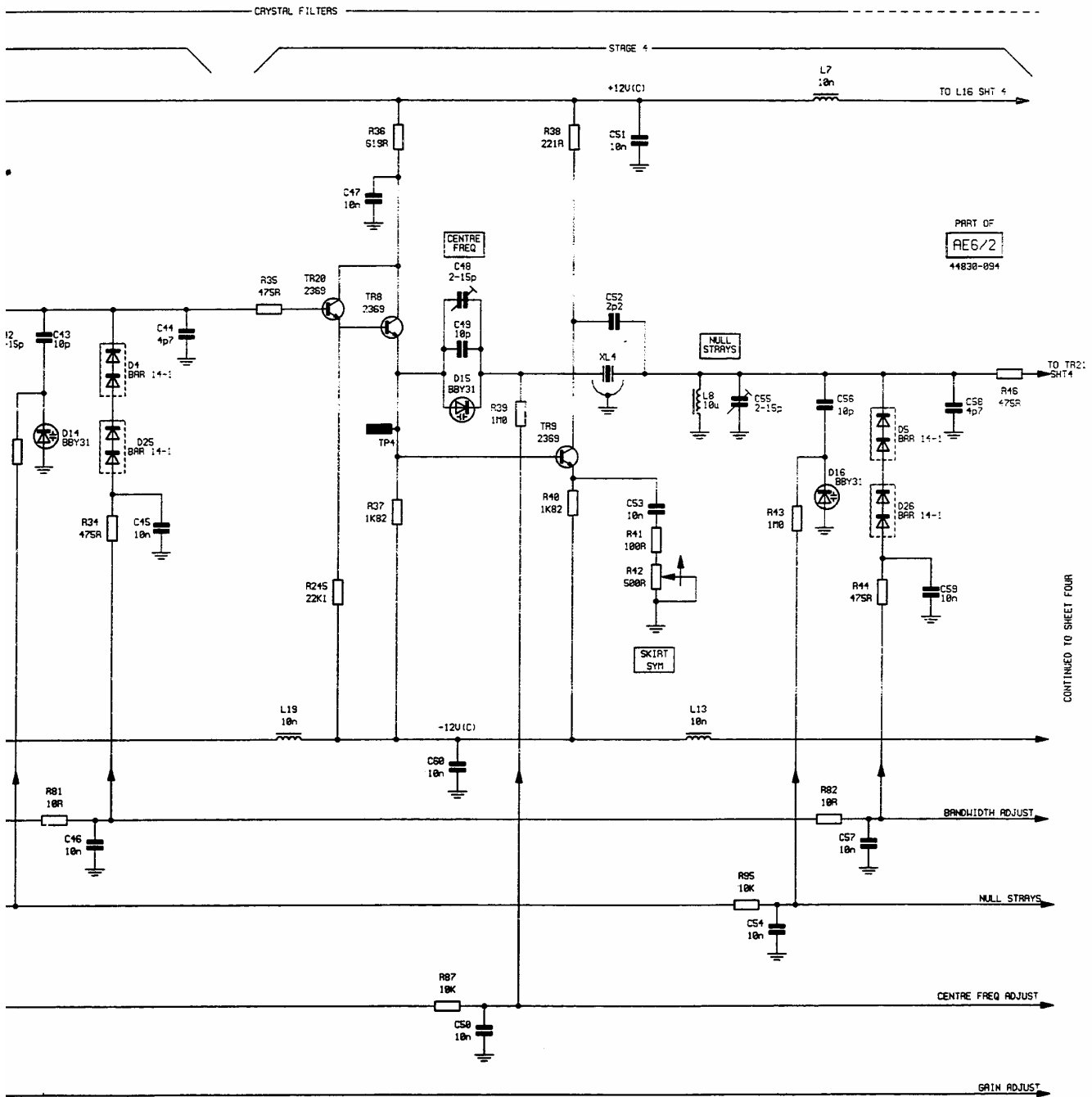
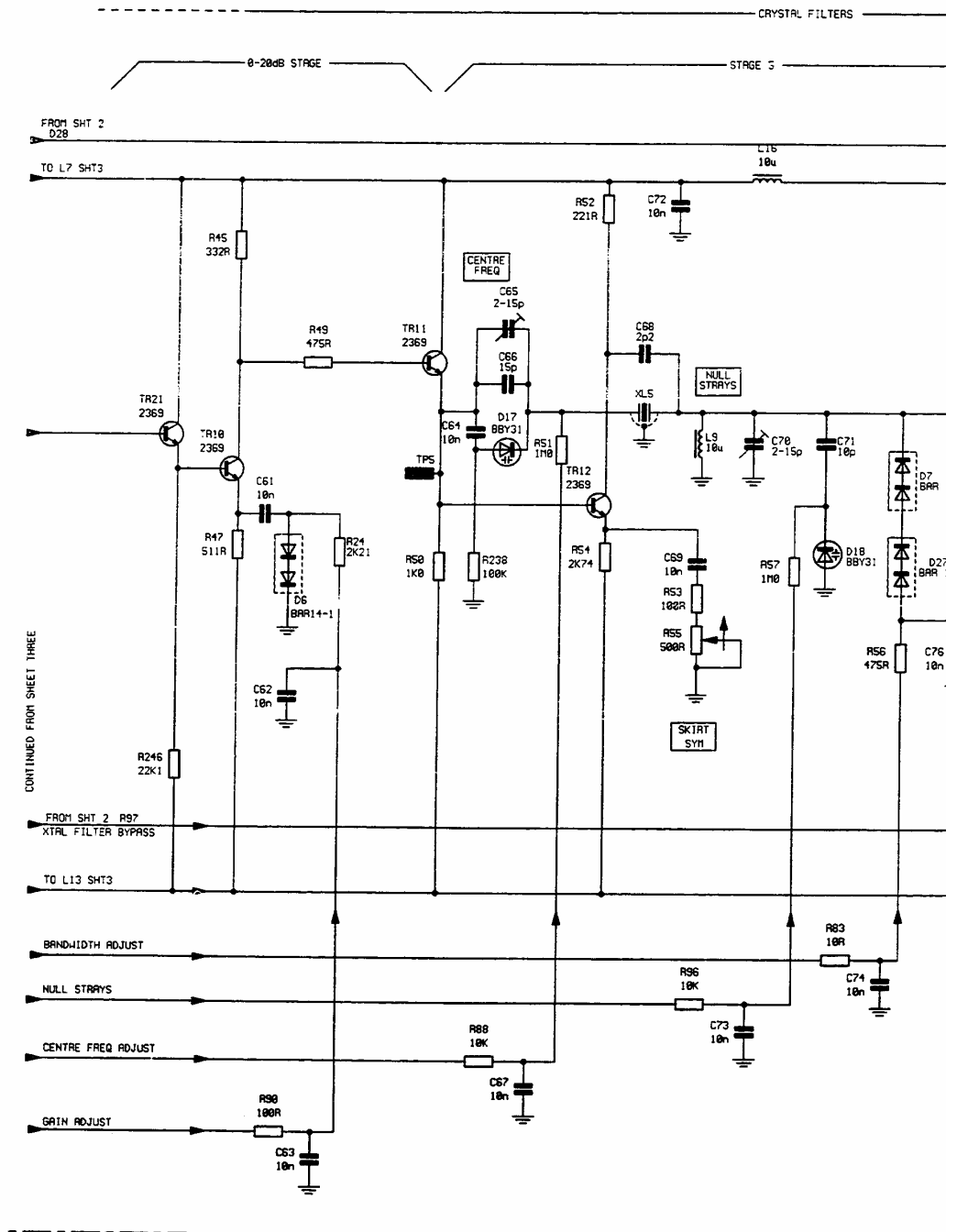

Fig. 7-159 AE6/2 Crystal filters, stages 3 and 4 - circuit



Circuit diagrams AE6/2

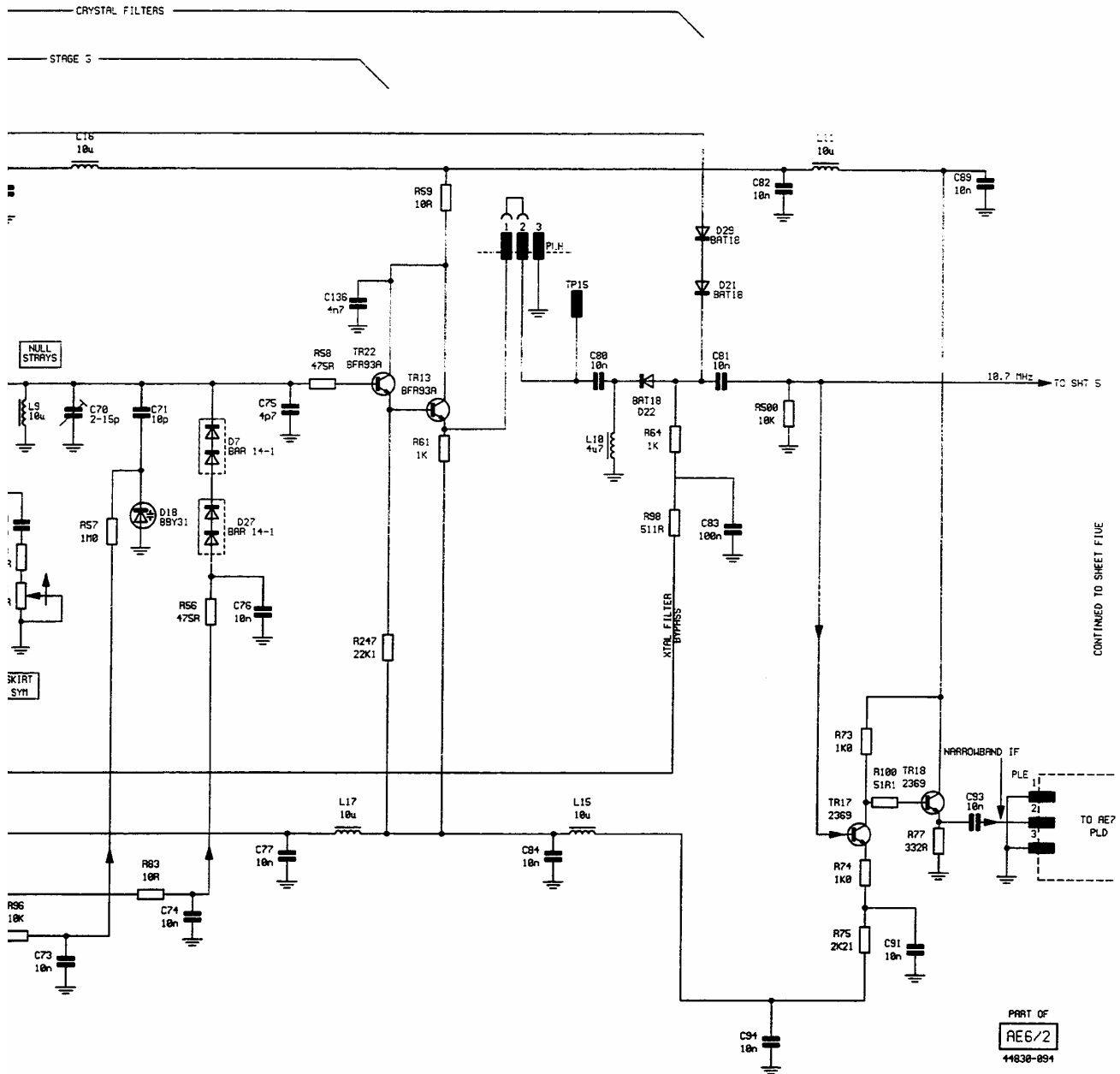
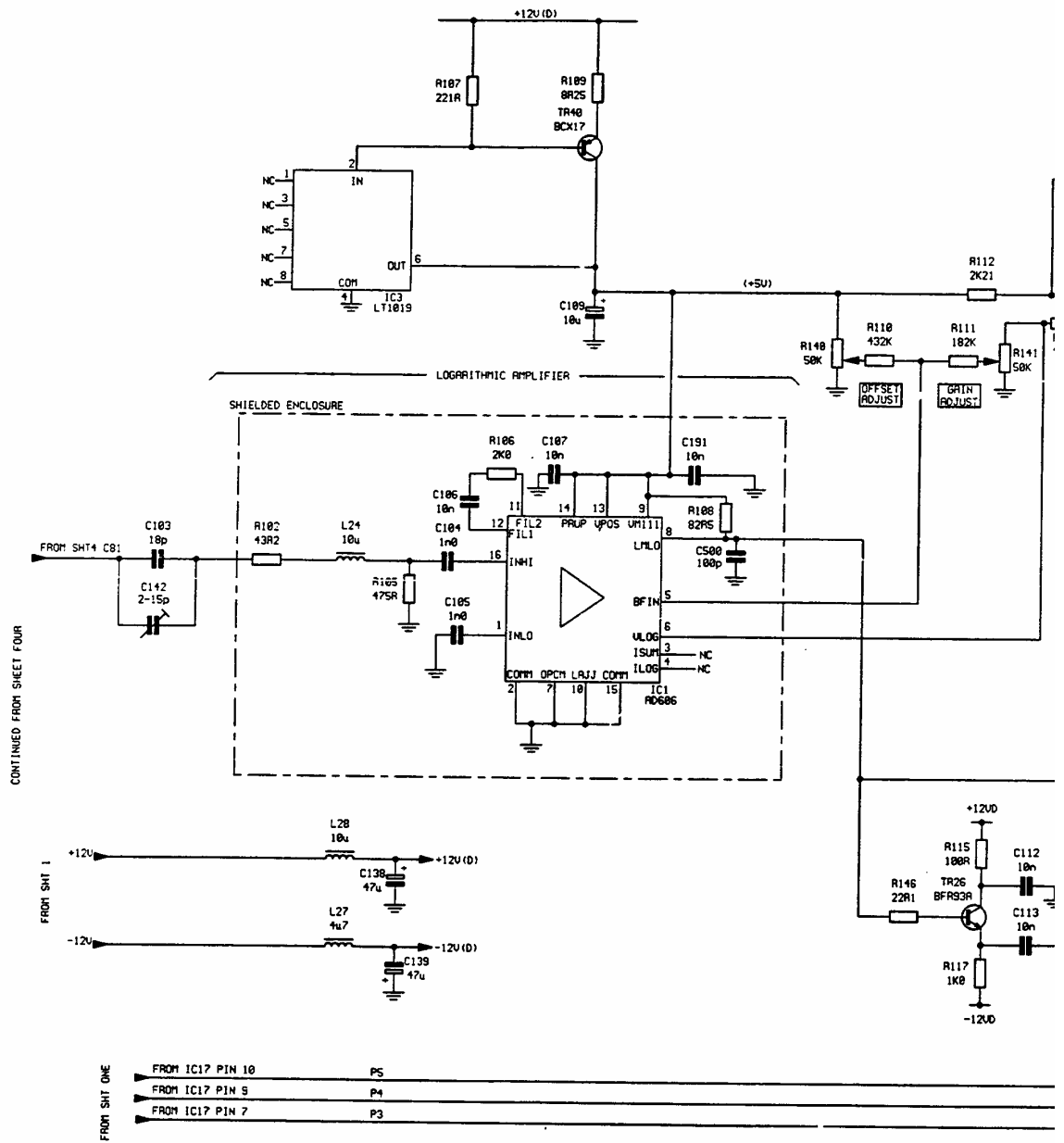

Fig. 7-160 AE6/2 Crystal filters, stage 5 - circuit



Circuit diagrams AE6/2

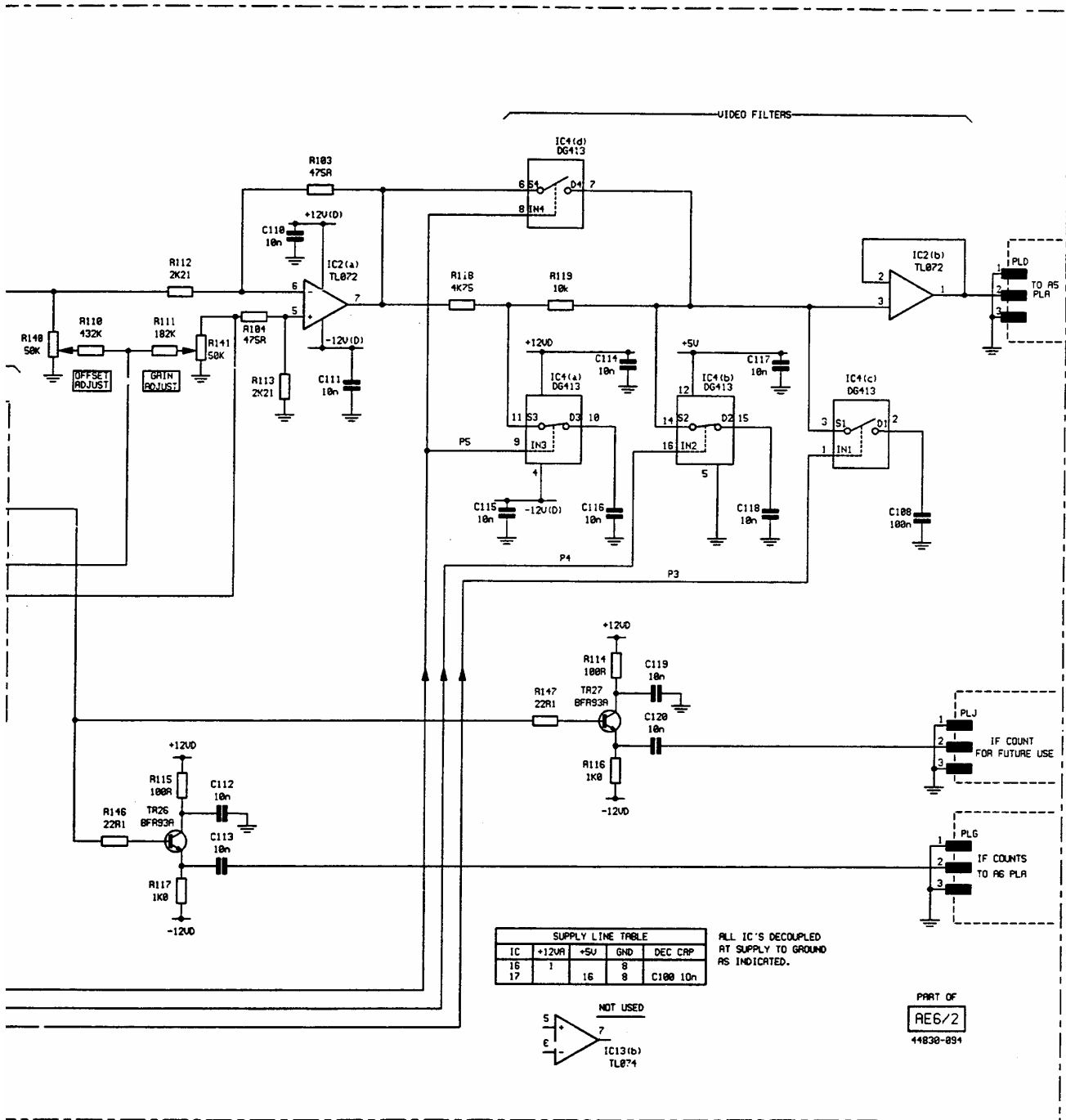
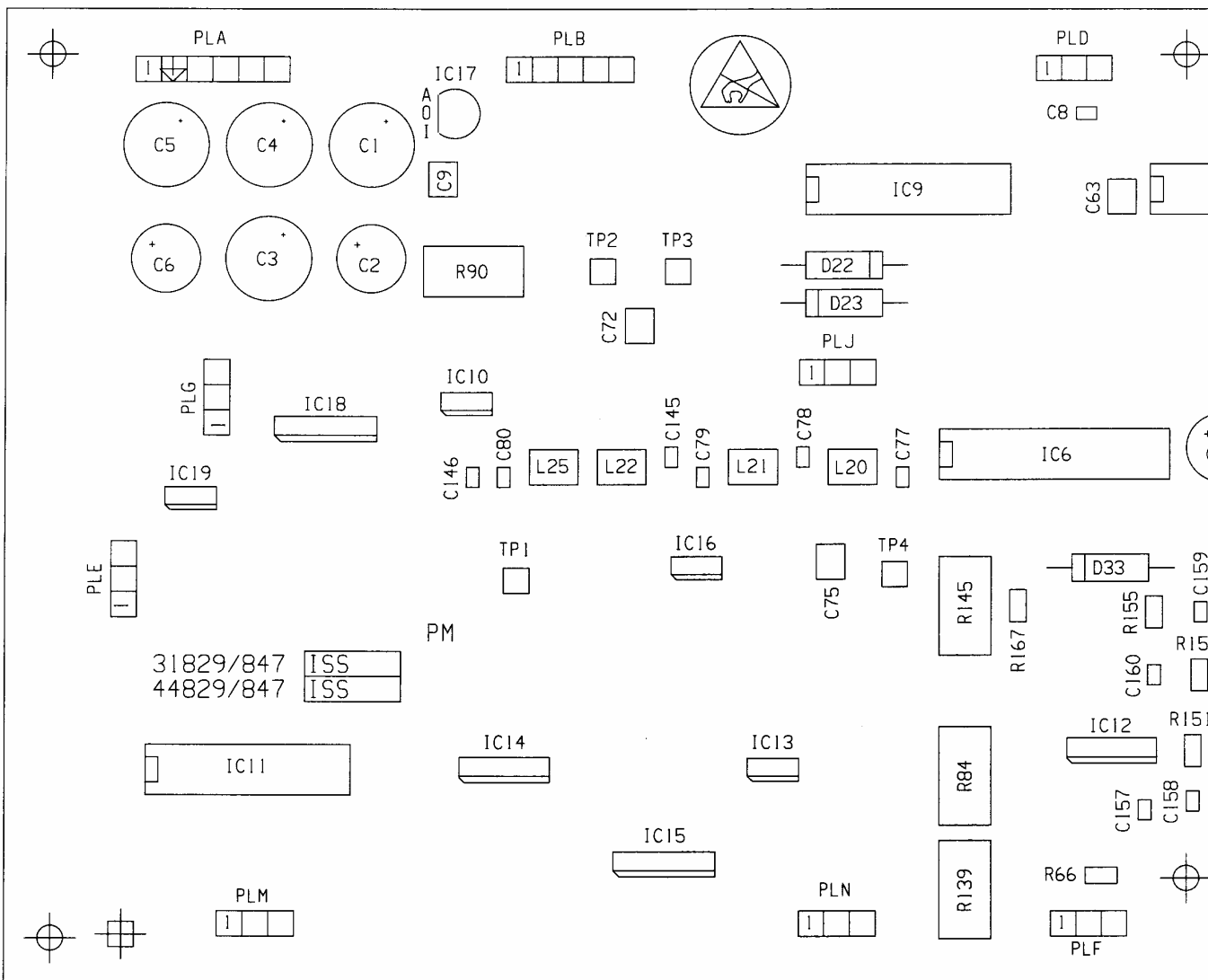

Fig. 7-161 AE6/2 Log amplifier, video filter - circuit

SERVICING DIAGRAMS



Log amplifier, video filter **AE6/2**

Drg. No. 44829/847

Component layout AE7

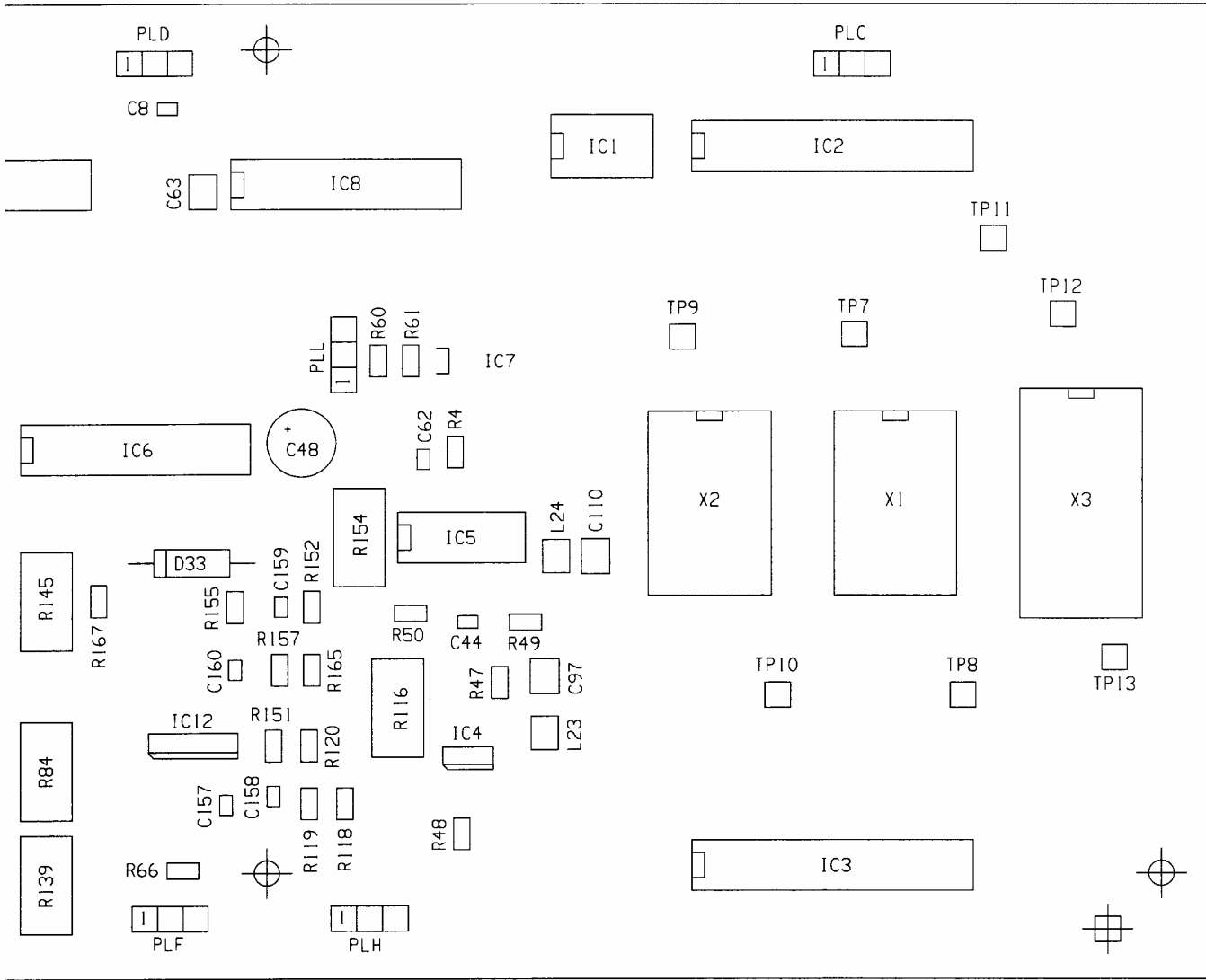

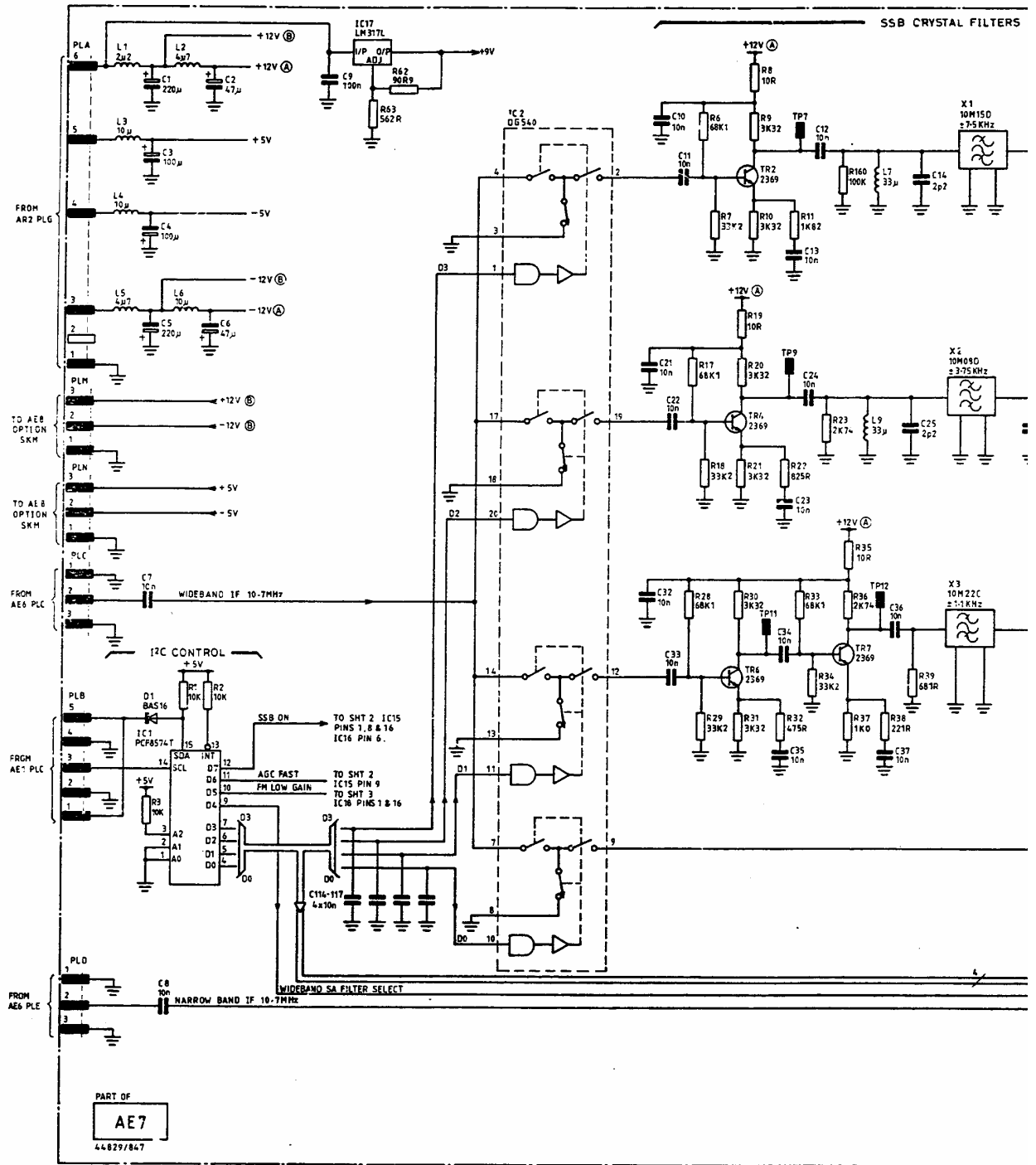

Circuit diagrams AE7

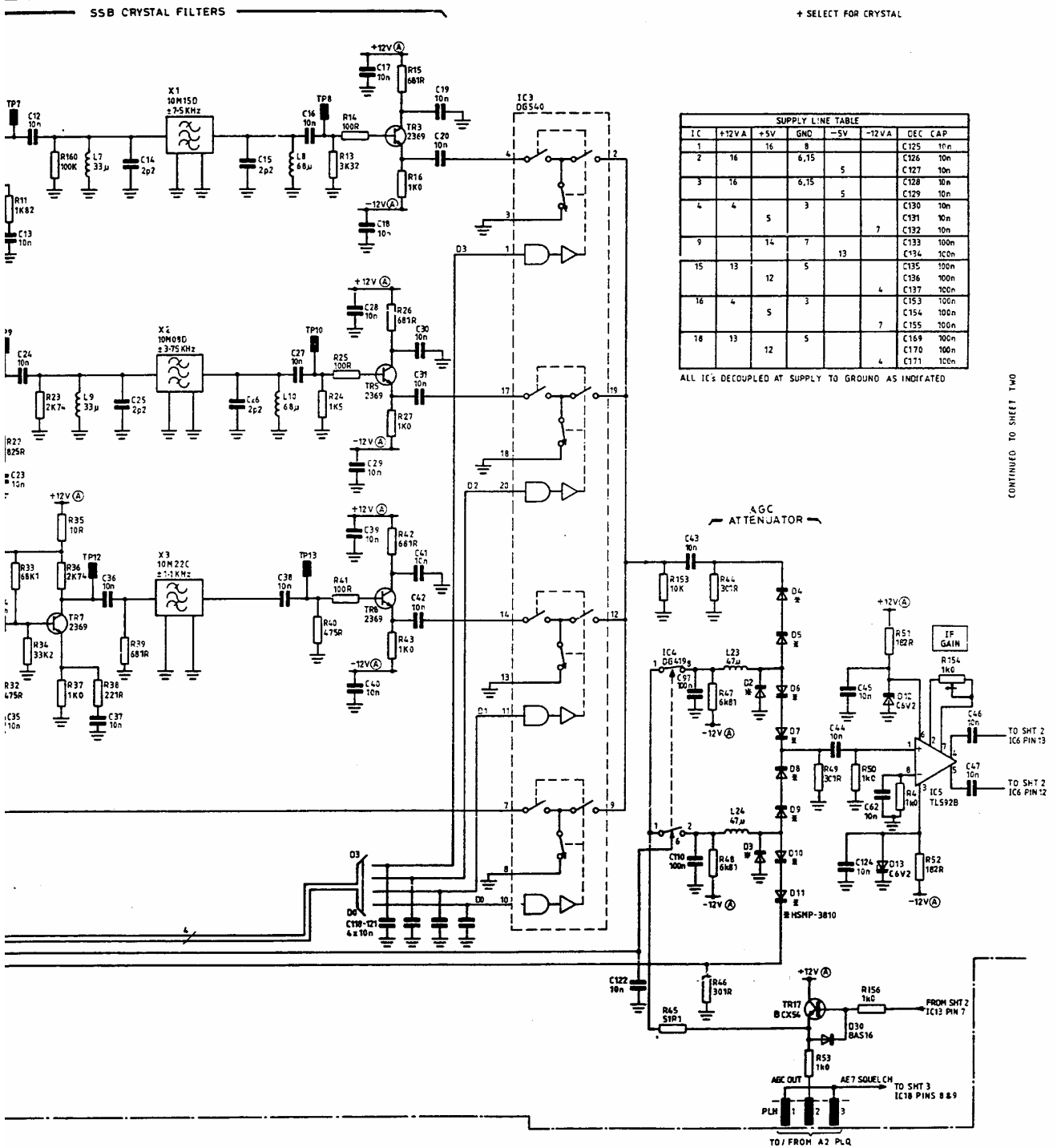

CONTINUED TO SHEET TWO

Fig. 7-163 AE7 SSB crystal filters, AGC attenuator - circuit

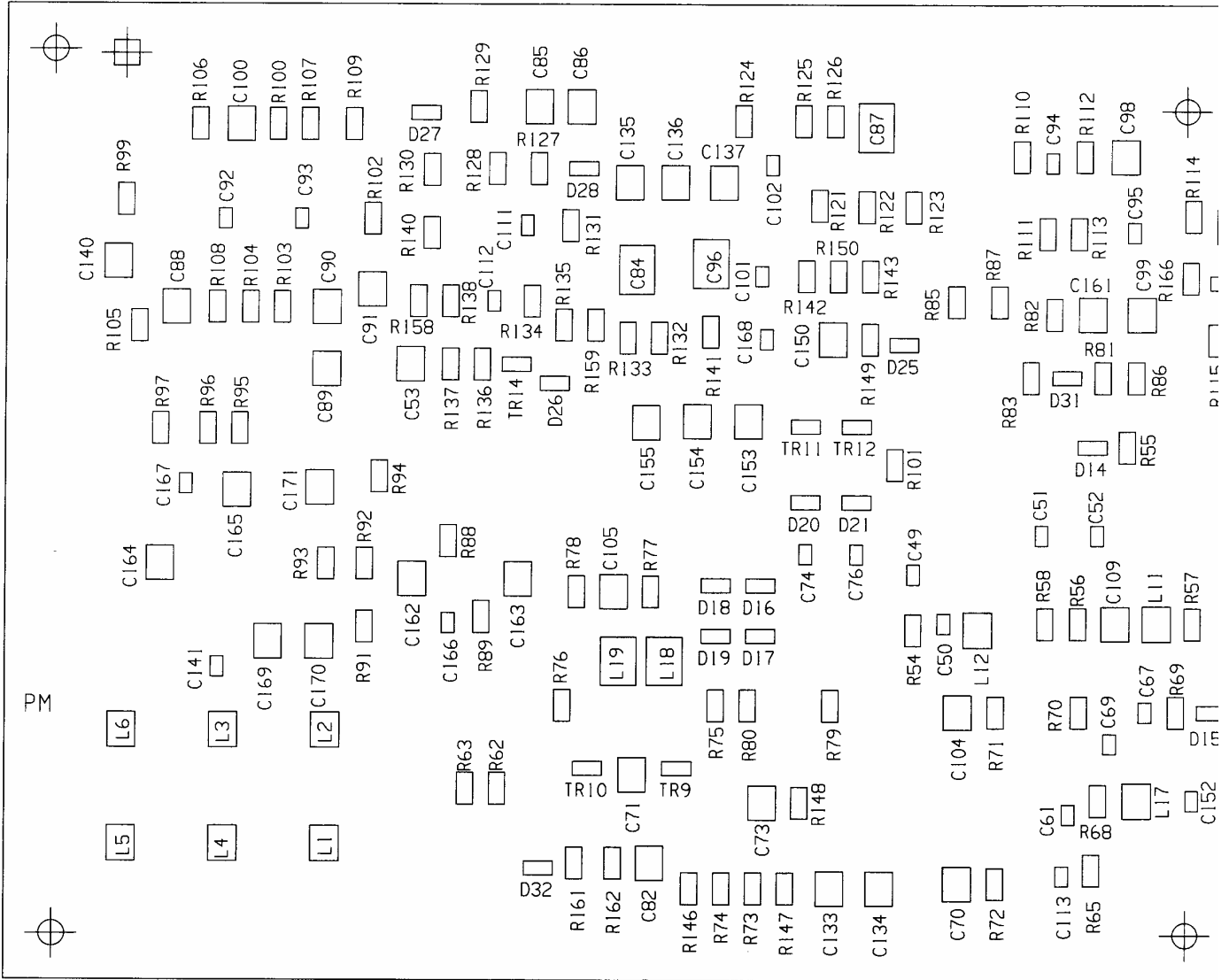

SSB crystal filters, AGC attenuator AE7

Drg. No. 44829/847 S

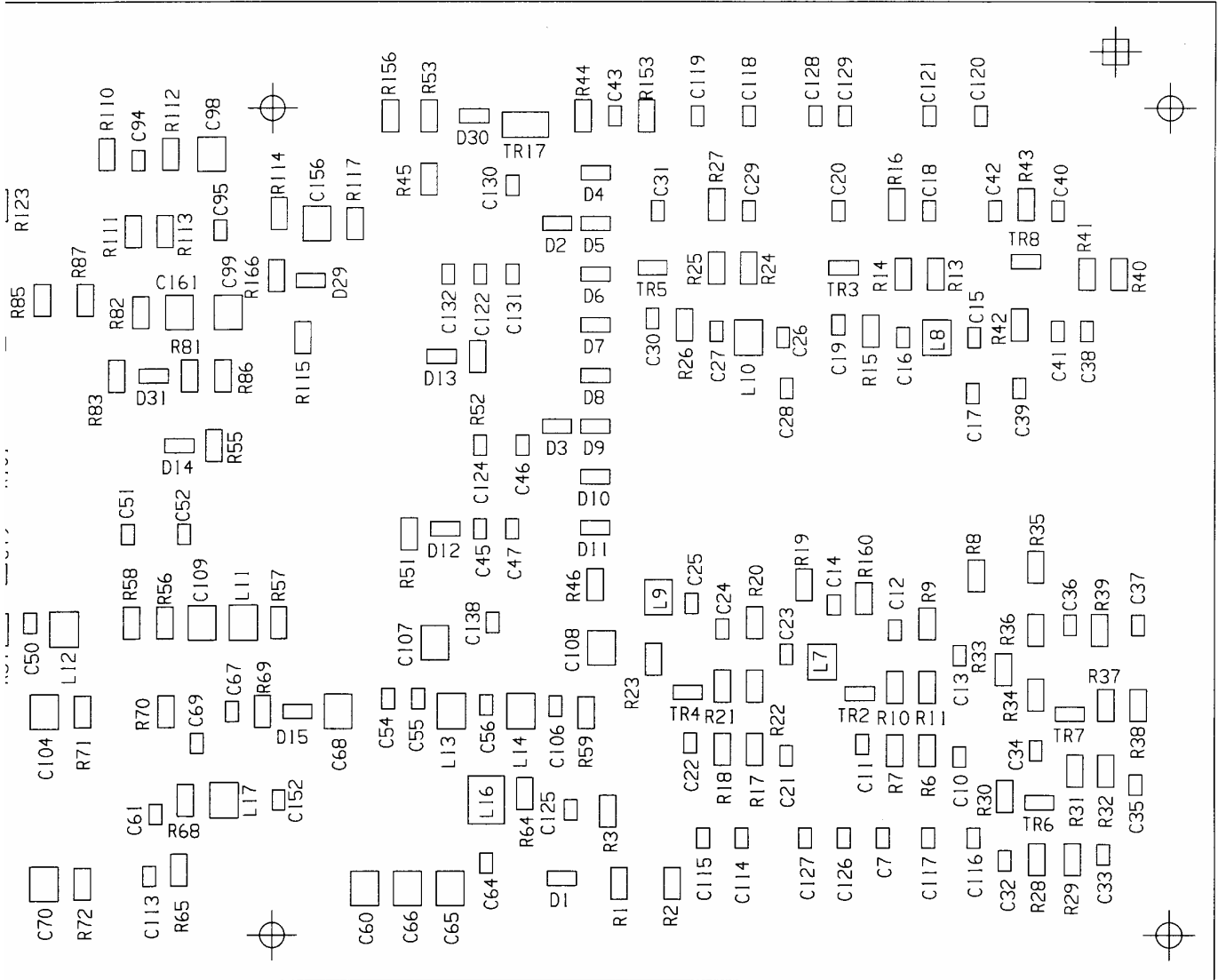

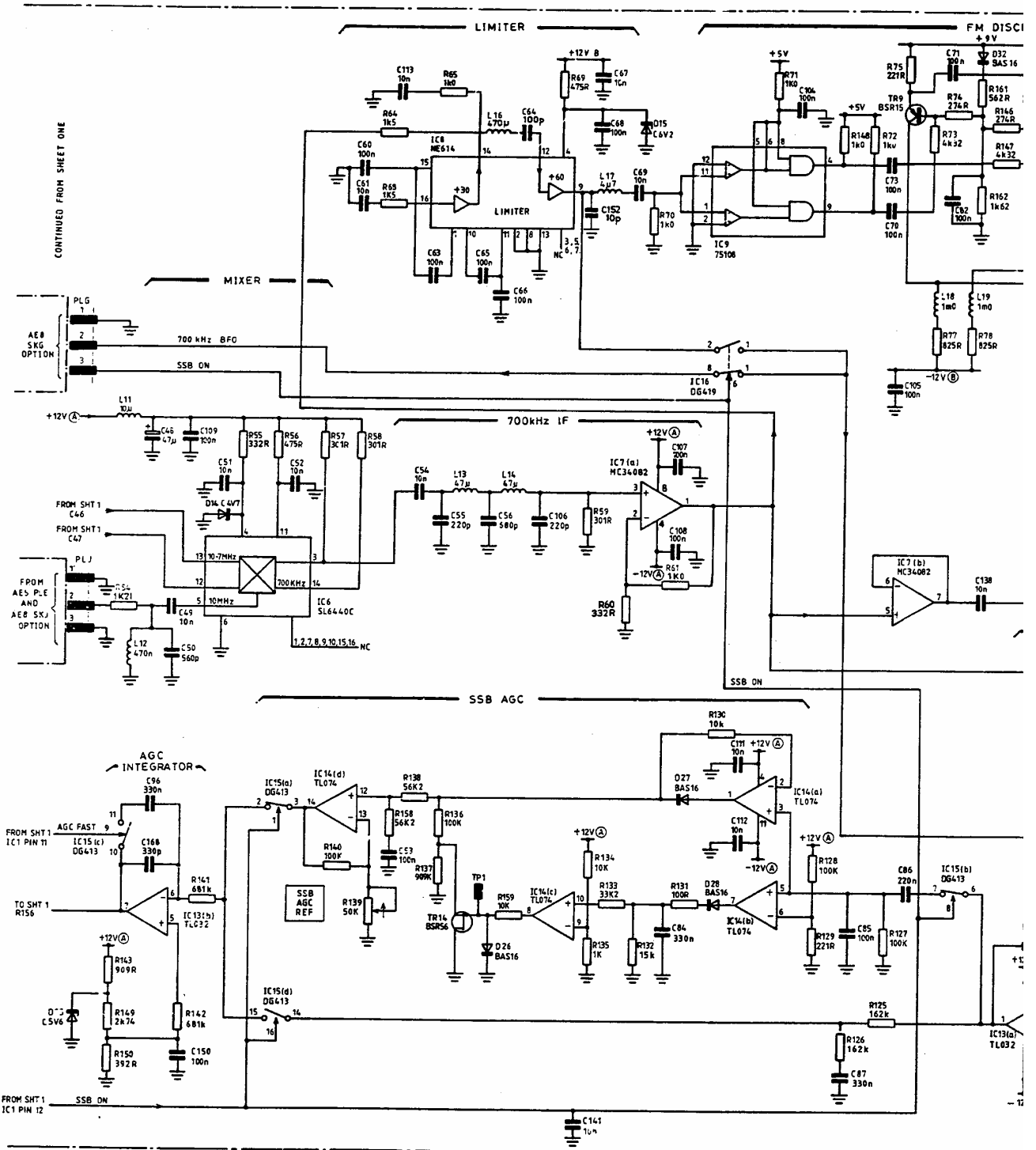

Circuit diagrams AE7

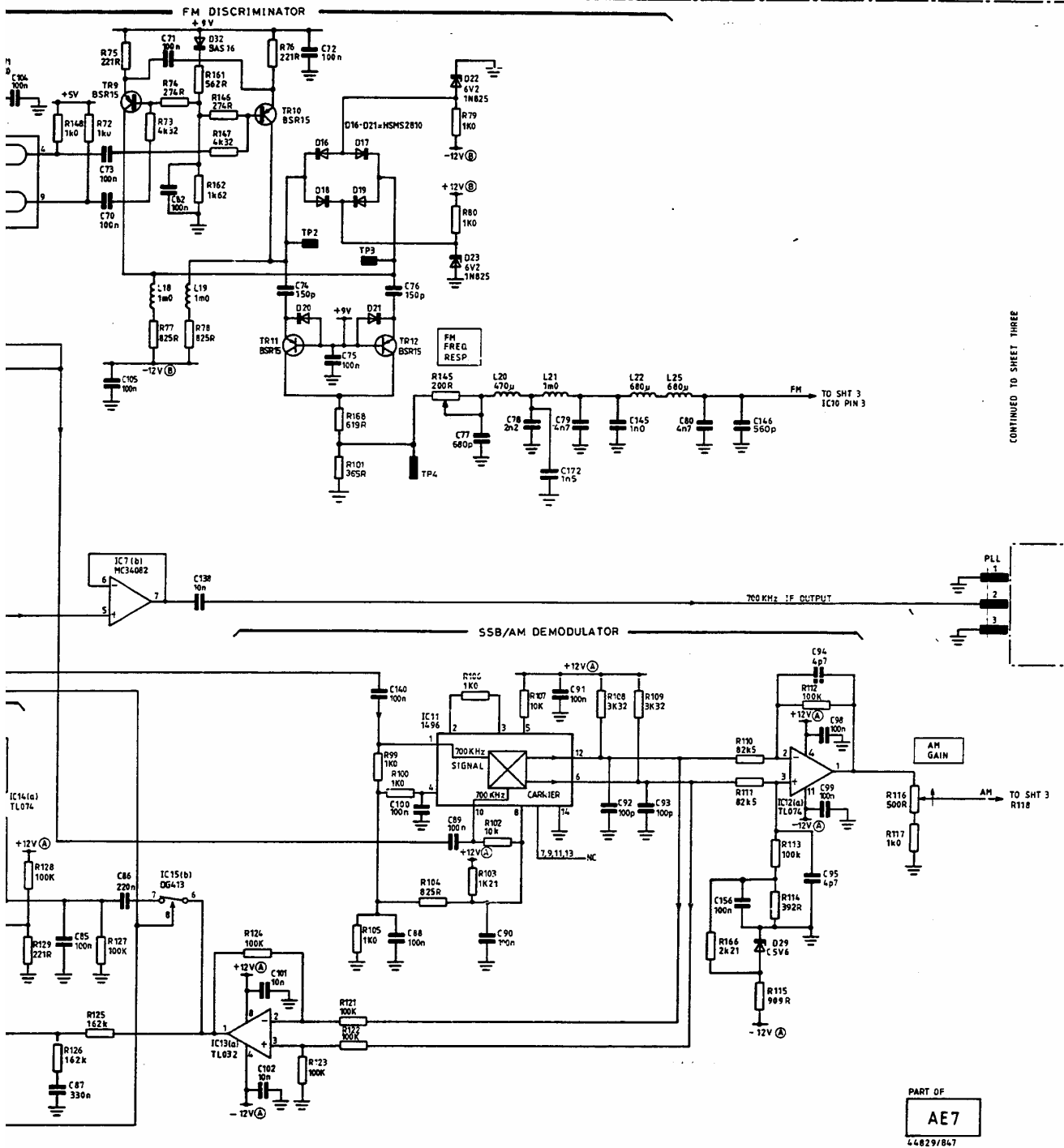
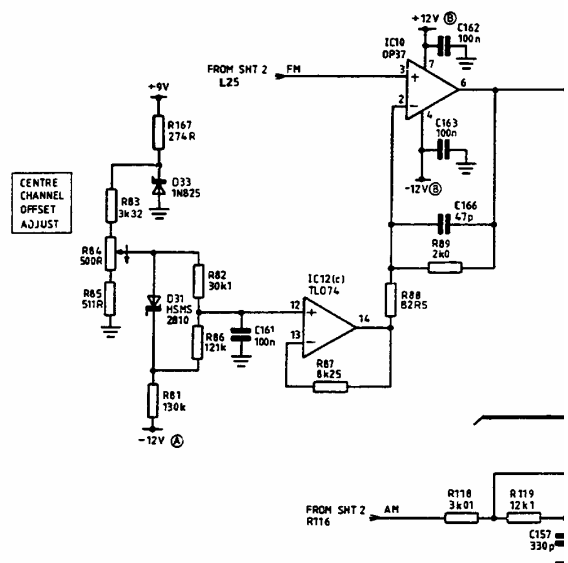

Fig. 7-165 AE7 Mixer, limiter, FM discriminator, SSB AGC & AM demod - circuit

FM OFFSET CORRECTION



CONTINUED FROM SHEET TWO

Circuit diagrams AE7

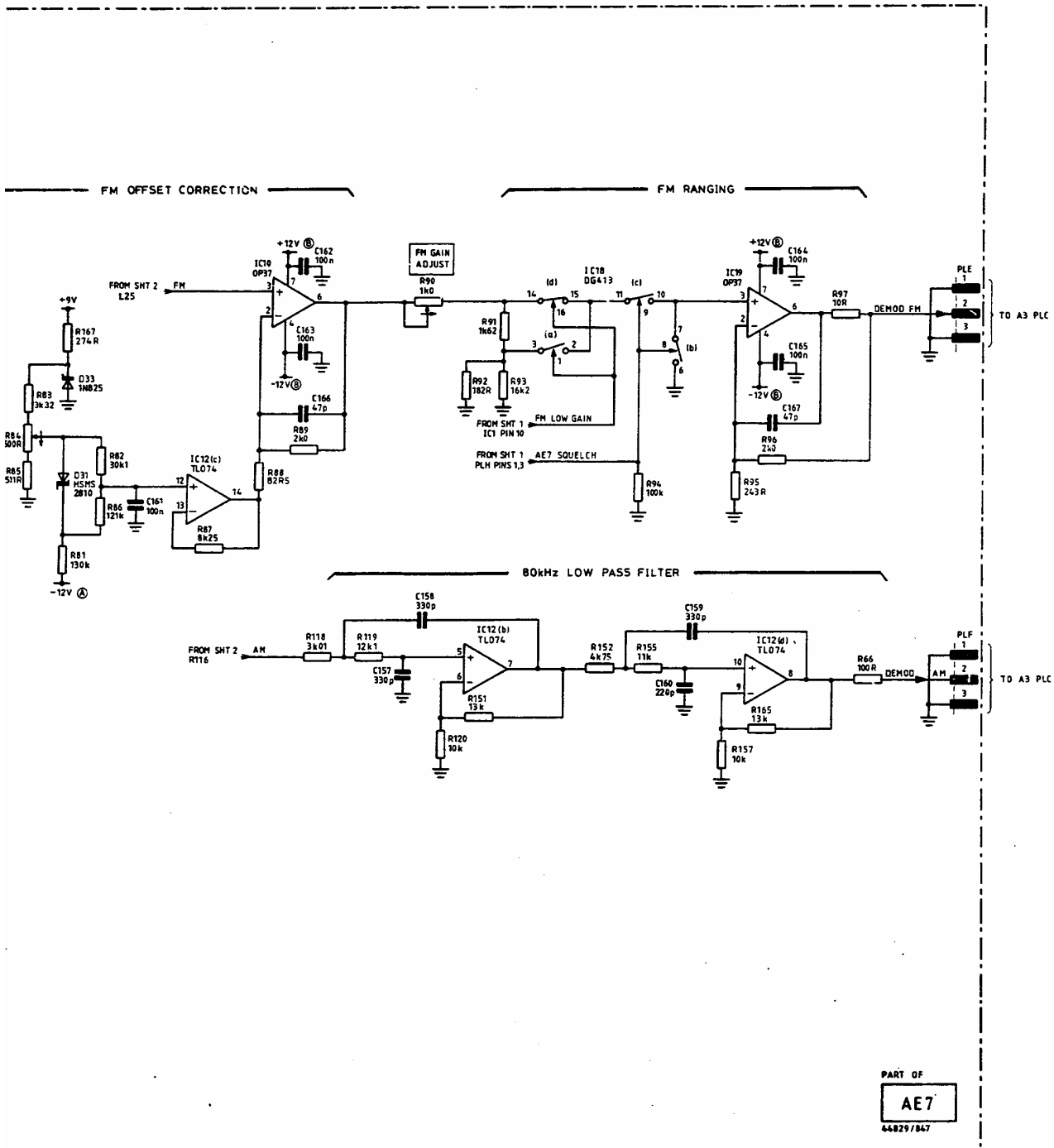
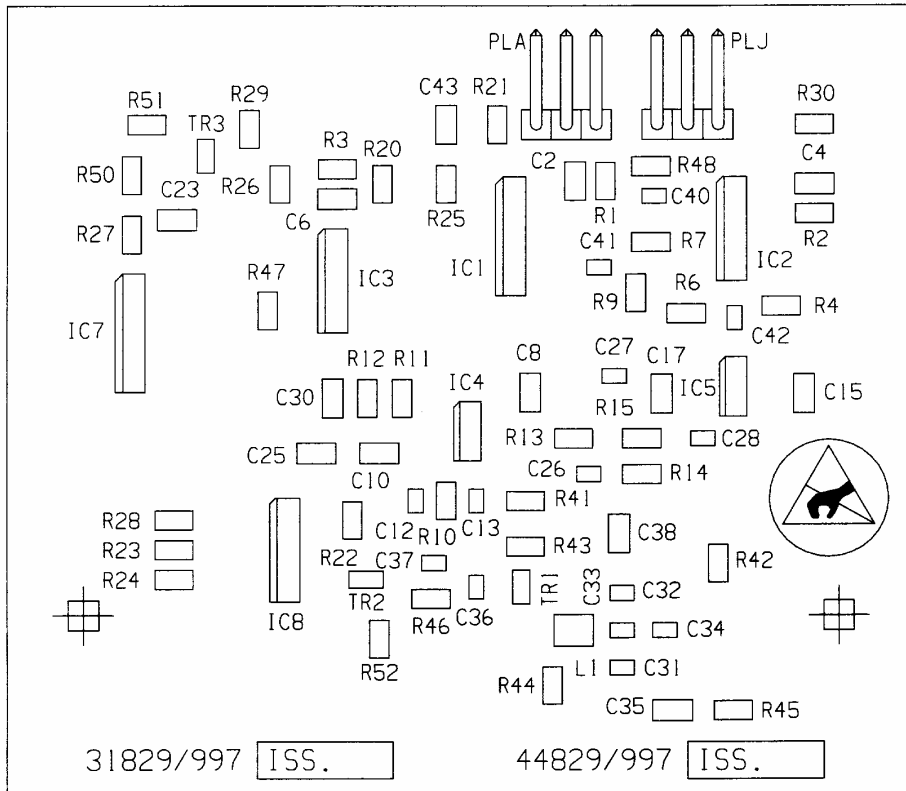

Fig. 7-166 AE7 FM offset correction and ranging, 80 kHz LP filter - circuit



FM offset correction and ranging, 80 kHz LP filter AE7

Drg. No. 44829/99

Component layout **AE8**

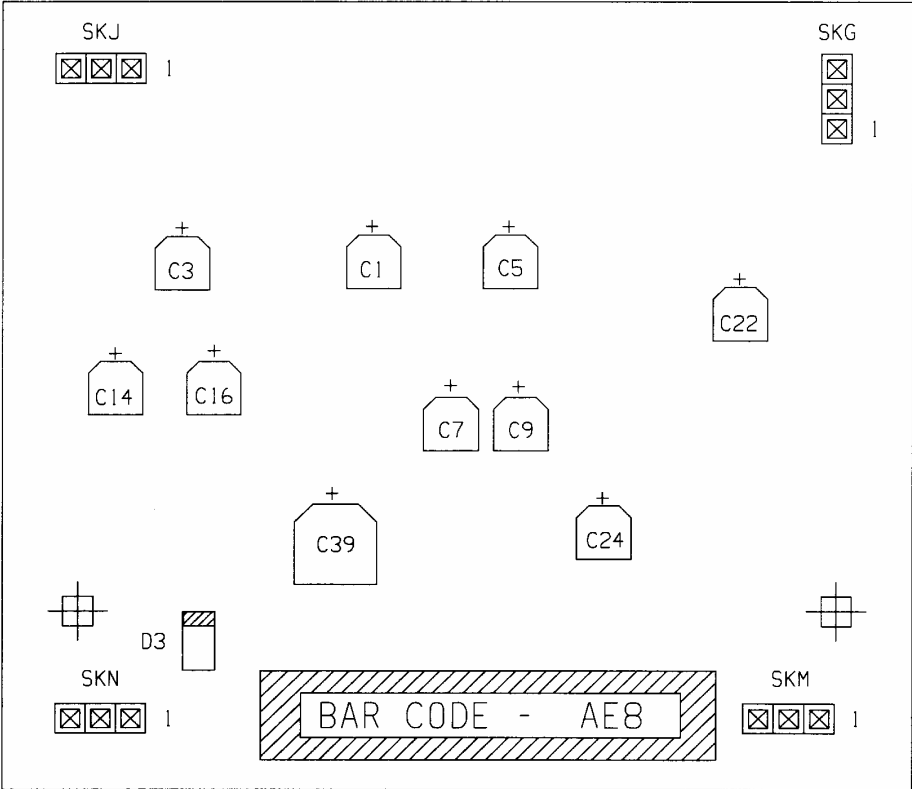

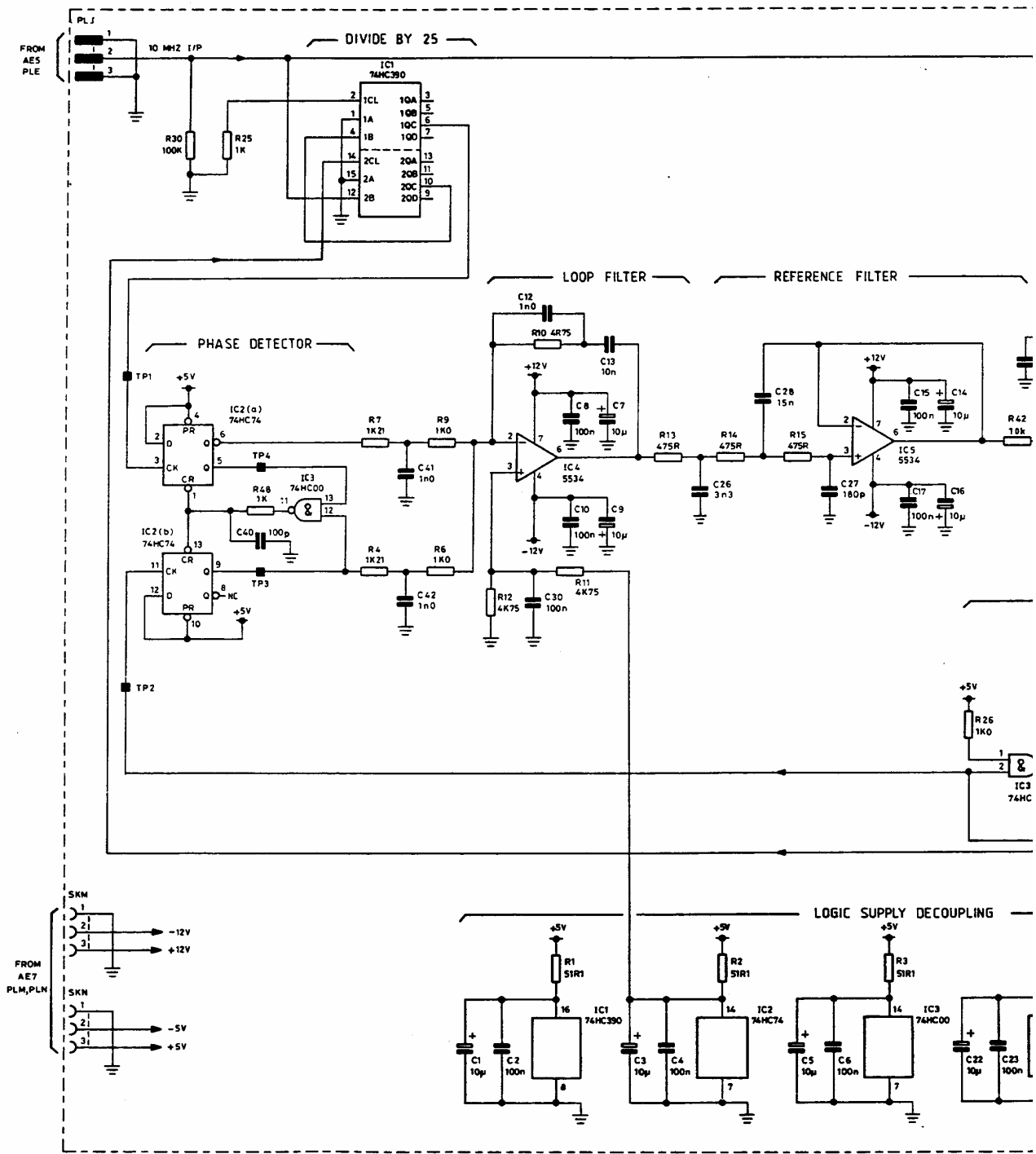

Circuit diagram AE8

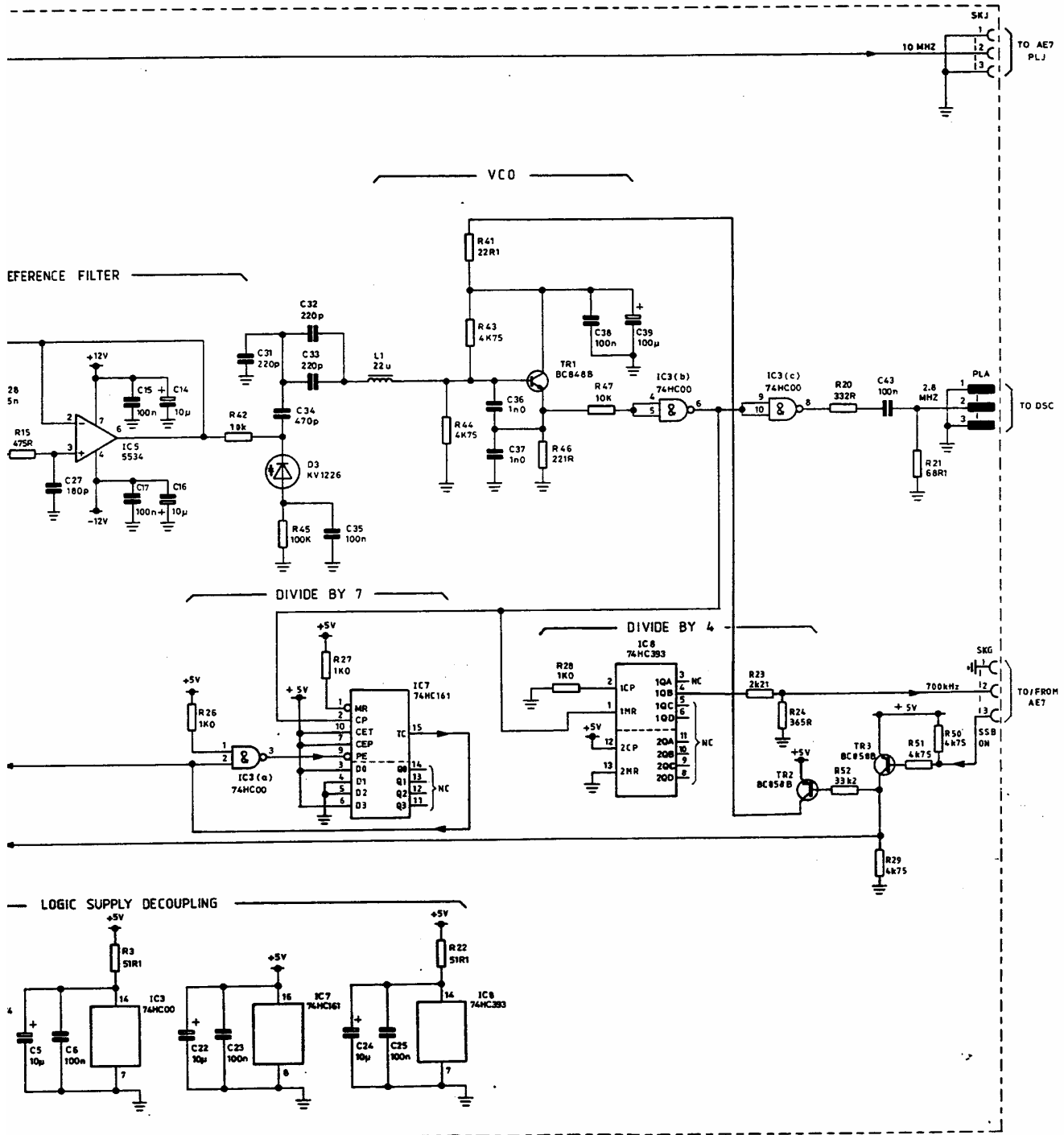
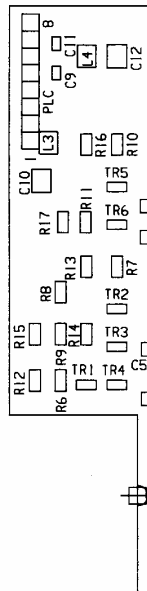
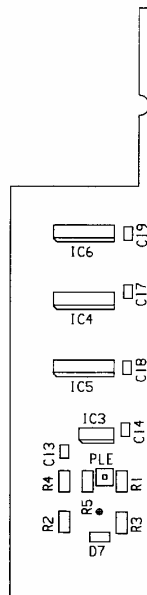

Fig. 7-168 AE8 SSB BFO - circuit

SERVICING DIAGRAMS



SSB BFO AE8

Drg. No. 44829/848

Component layout AA1

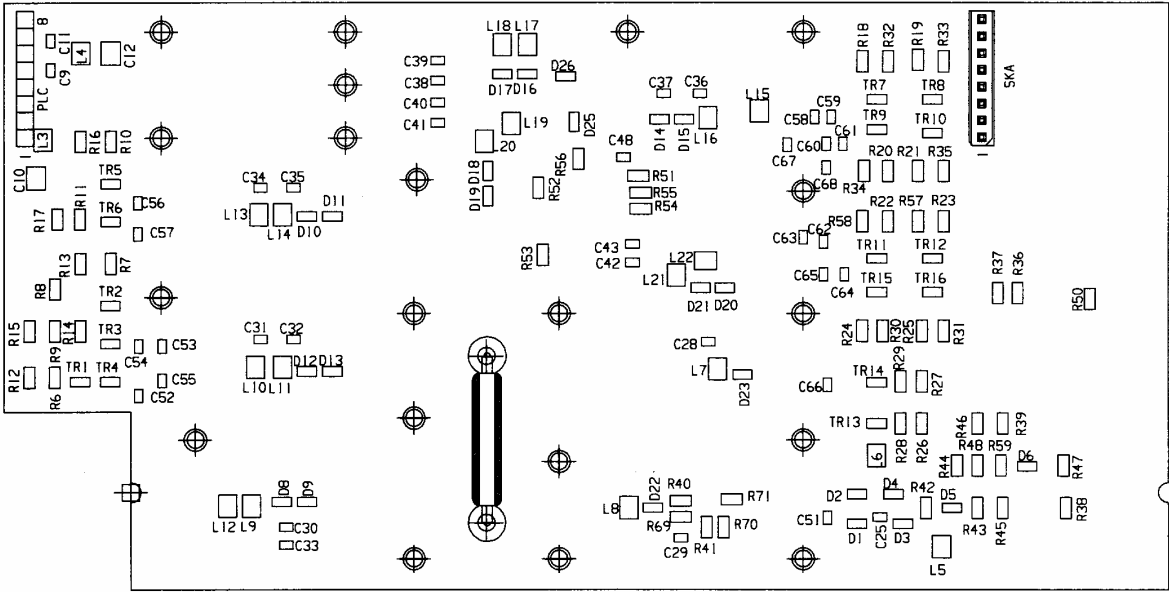
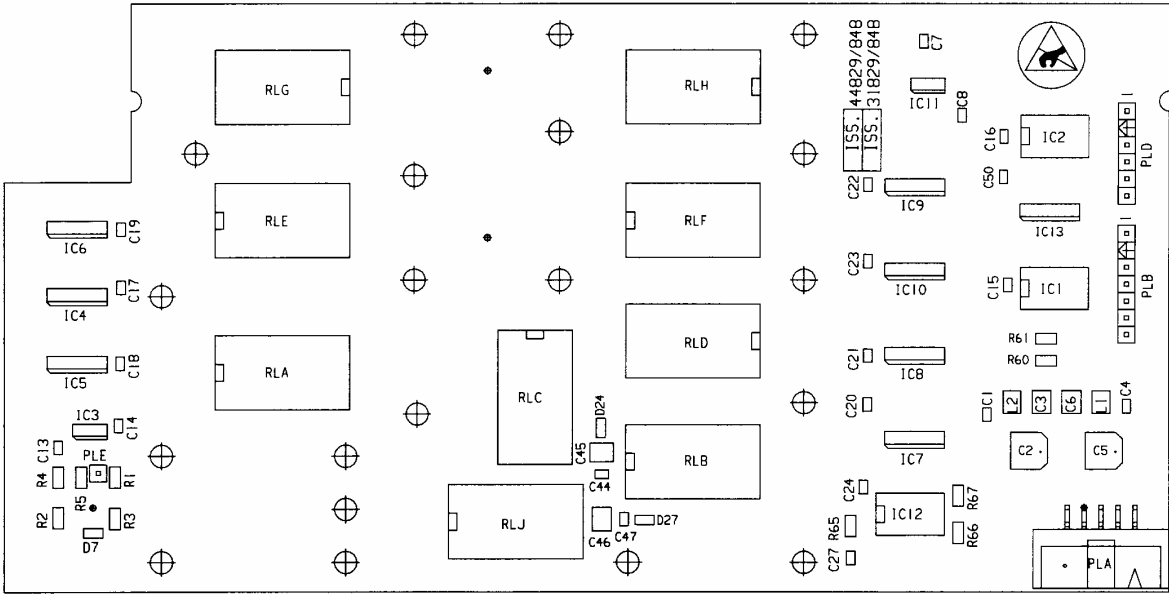

E8

Drg. No. 44829/848 Sheet 1 of 1 Issue 5

Fig. 7-169 AA1 Input switch - component layout

NOTE
 * R65 & C27 ONLY FITTED WHEN
 IC12 IS TYPE PCF8582AT.

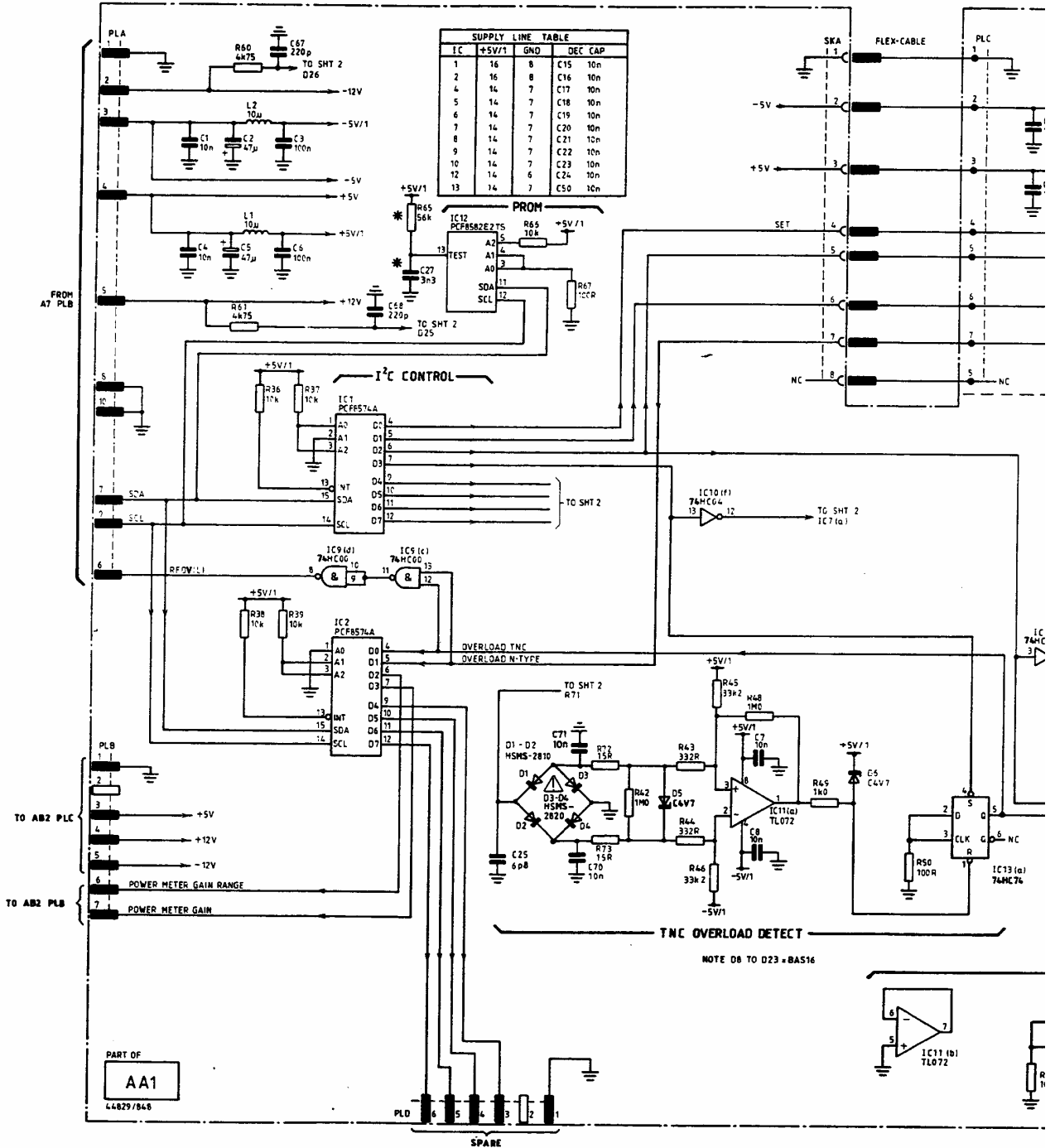

Circuit diagrams AA1

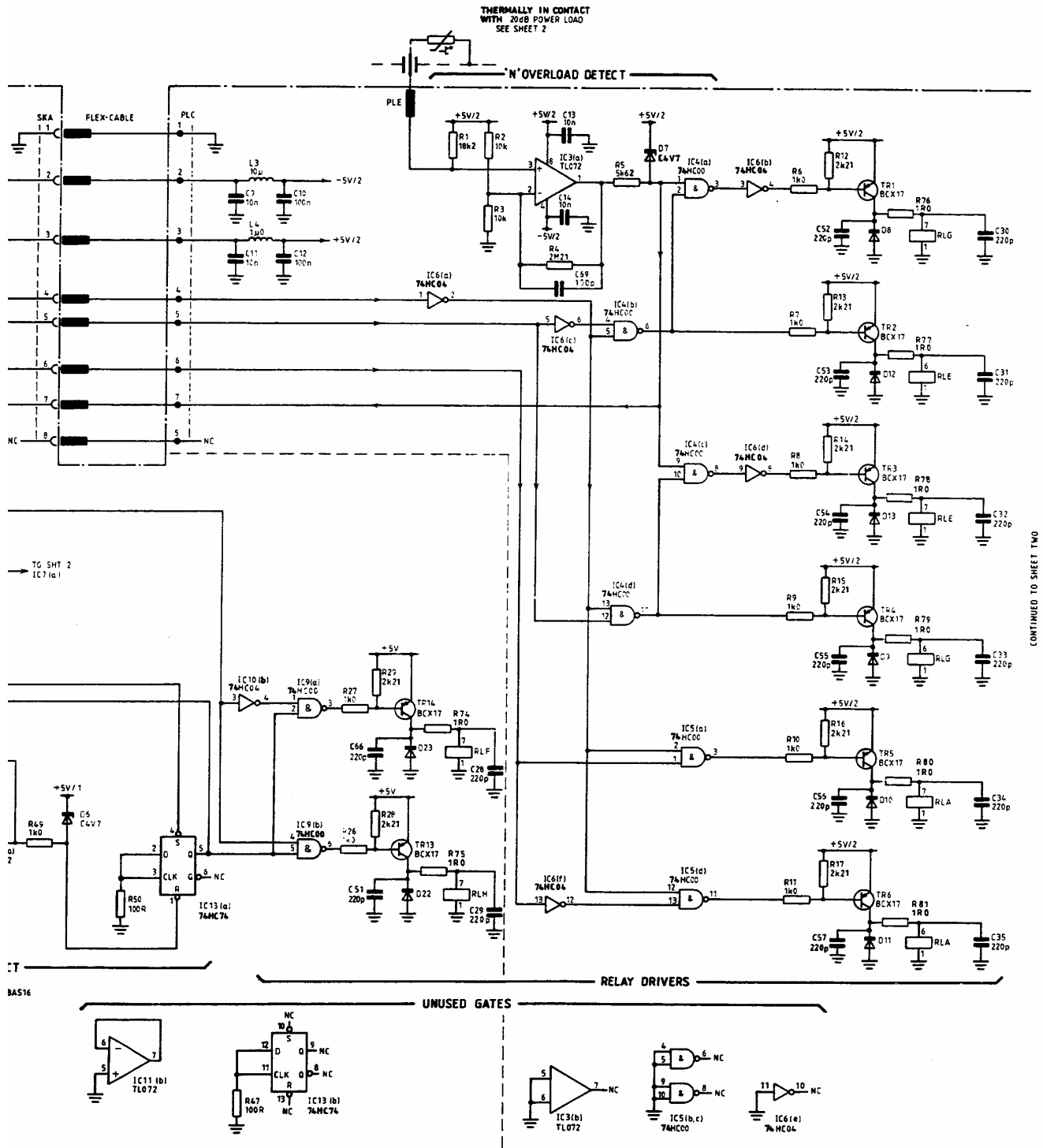
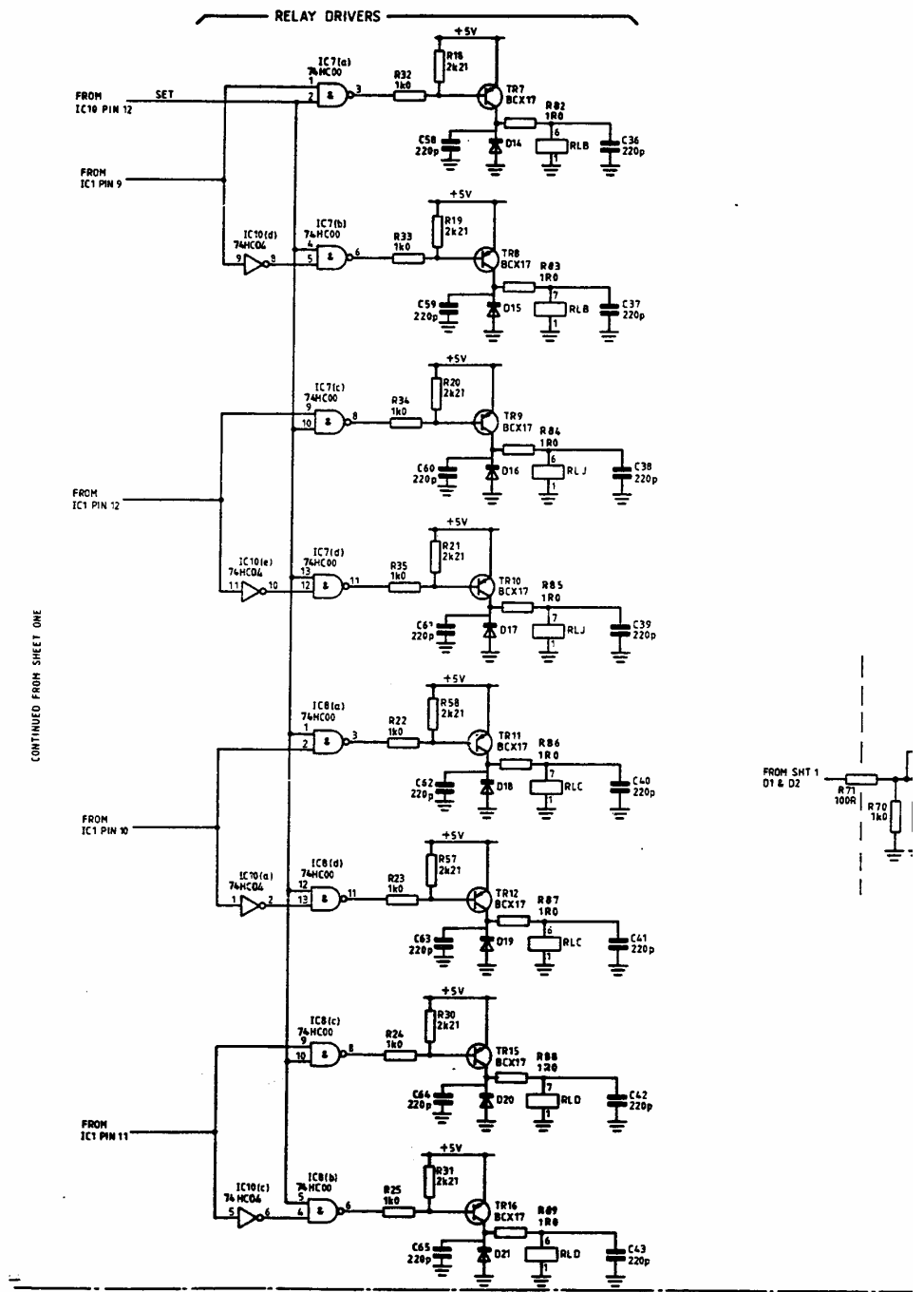

Fig. 7-170 AA1 I²C control, overload detection, relay drivers 1 - circuit



Circuit diagrams AA1

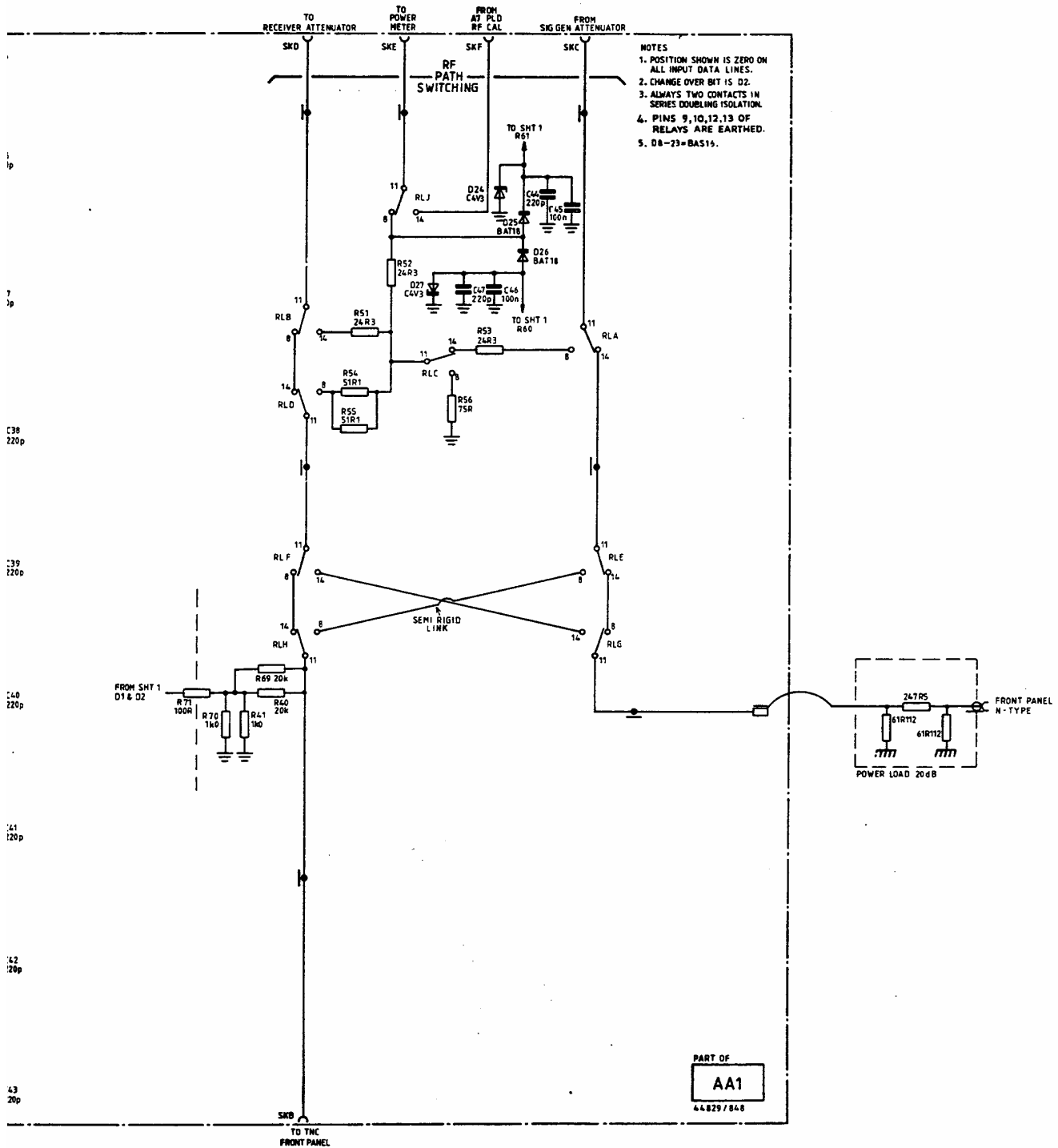
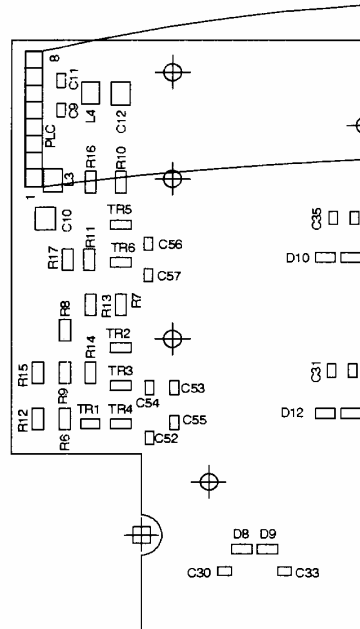
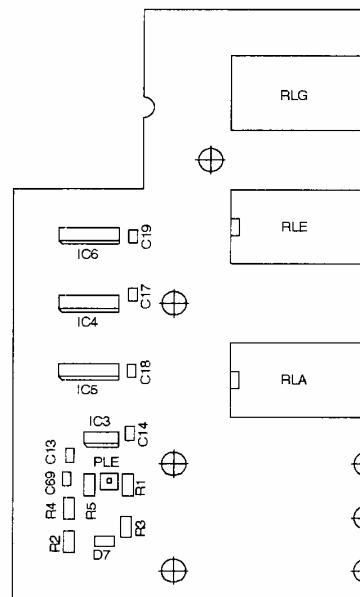

Fig. 7-171 AA1 Relay drivers 2, RF path switching - circuit

SERVICING DIAGRAMS



Relay drivers 2, RF path switching AA1

Drg. No. 44830/040 Sheet 1 o

Component layout AA1/1

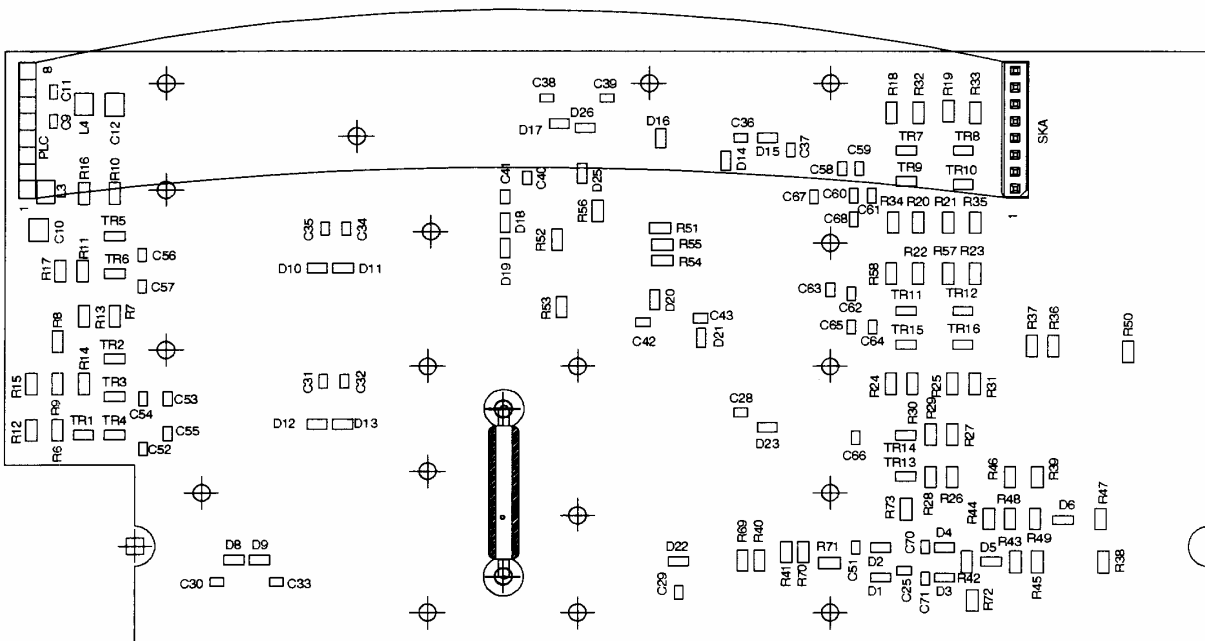
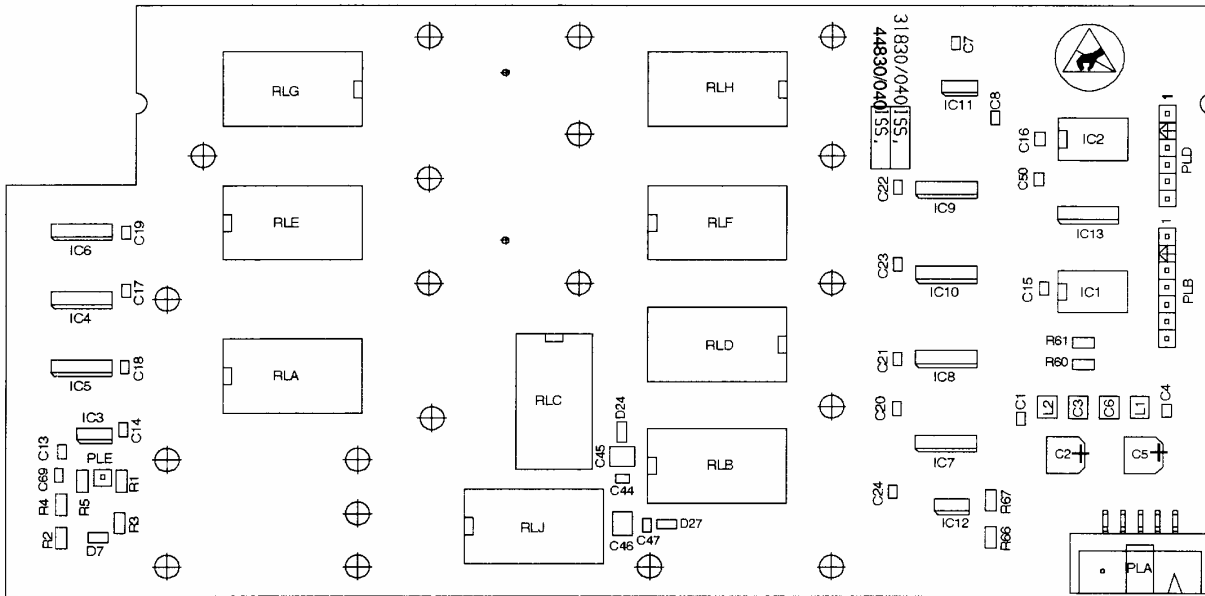

A1

Drg. No. 44830/040 Sheet 1 of 1 Issue 4

Fig. 7-172 AA1/1 Input switch - component layout

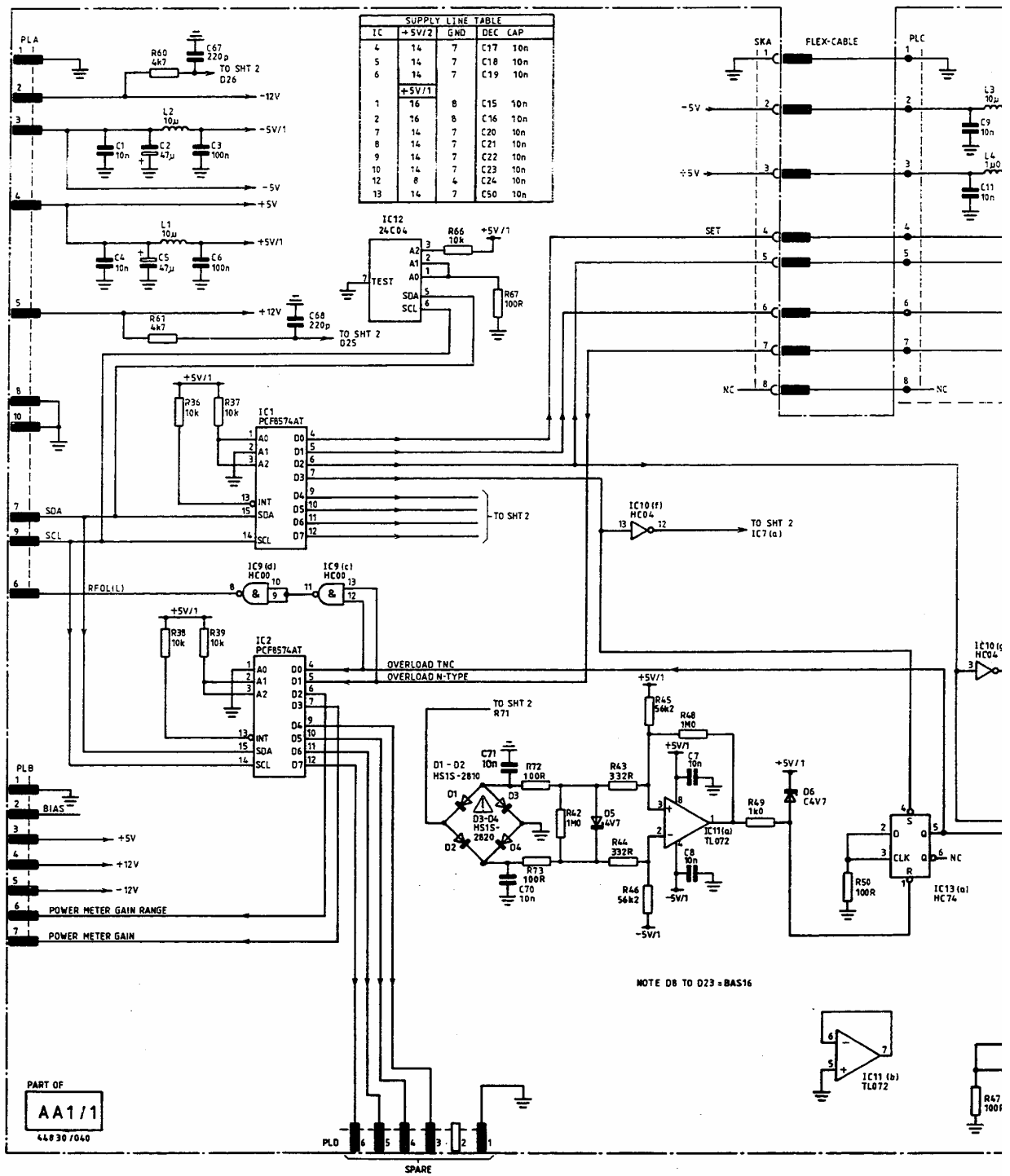

Circuit diagrams **AA1/1**

THERMALLY IN CONTACT WITH 20dB POWER LOAD SEE SHEET 2

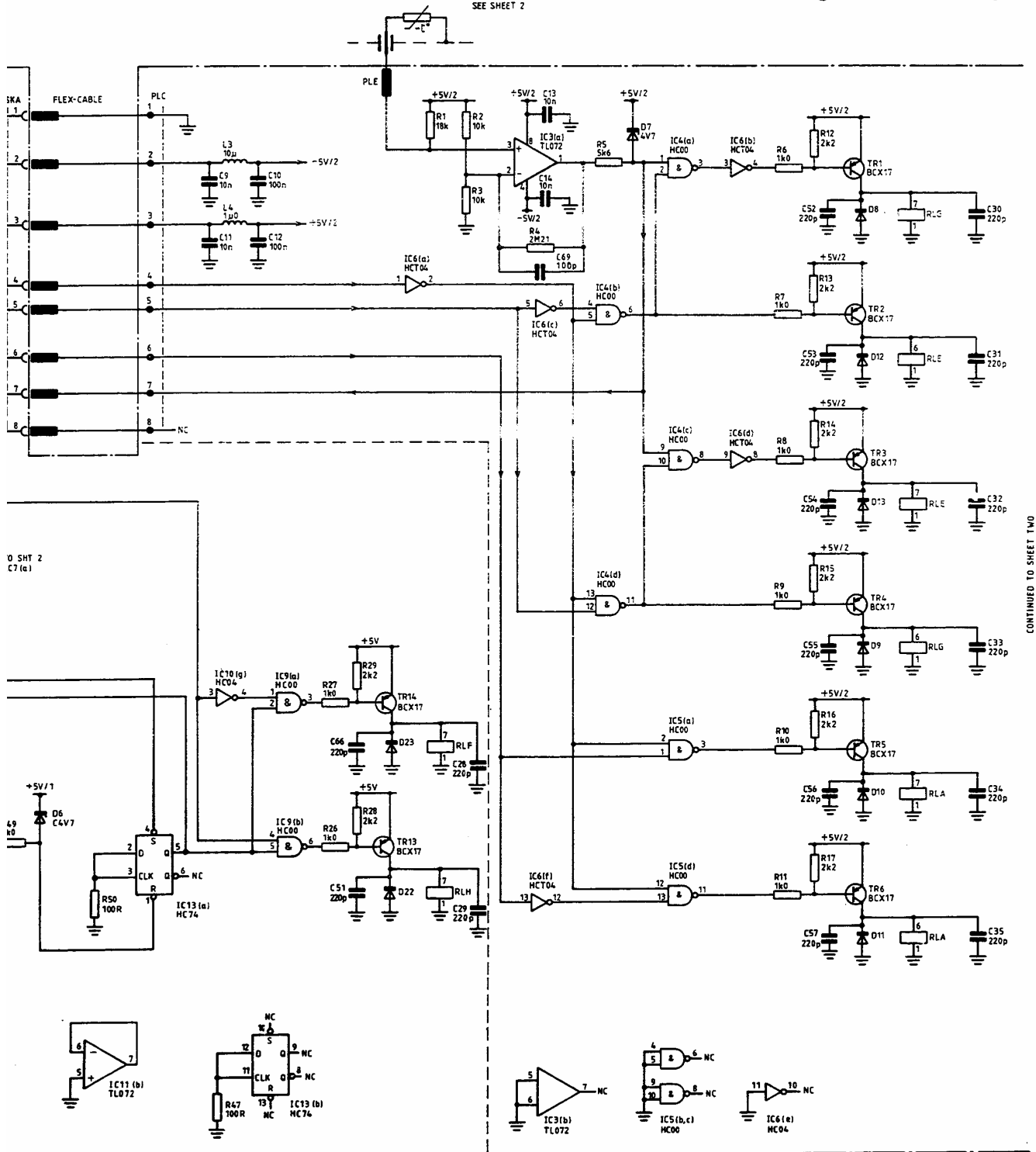
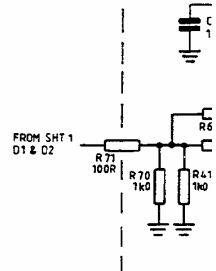
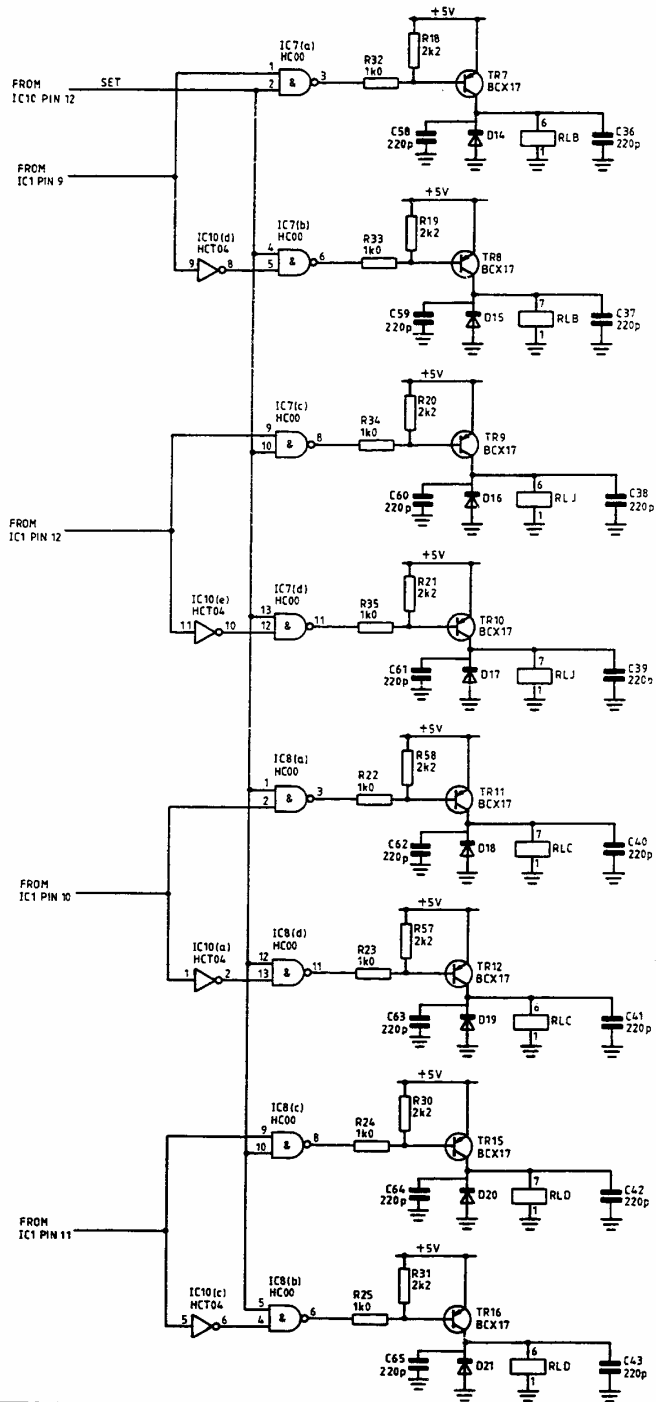

Fig. 7-173 AA1/1 I²C control, overload detection, relay drivers 1 - circuit

CONTINUED FROM SHEET ONE



Circuit diagrams AA1/1

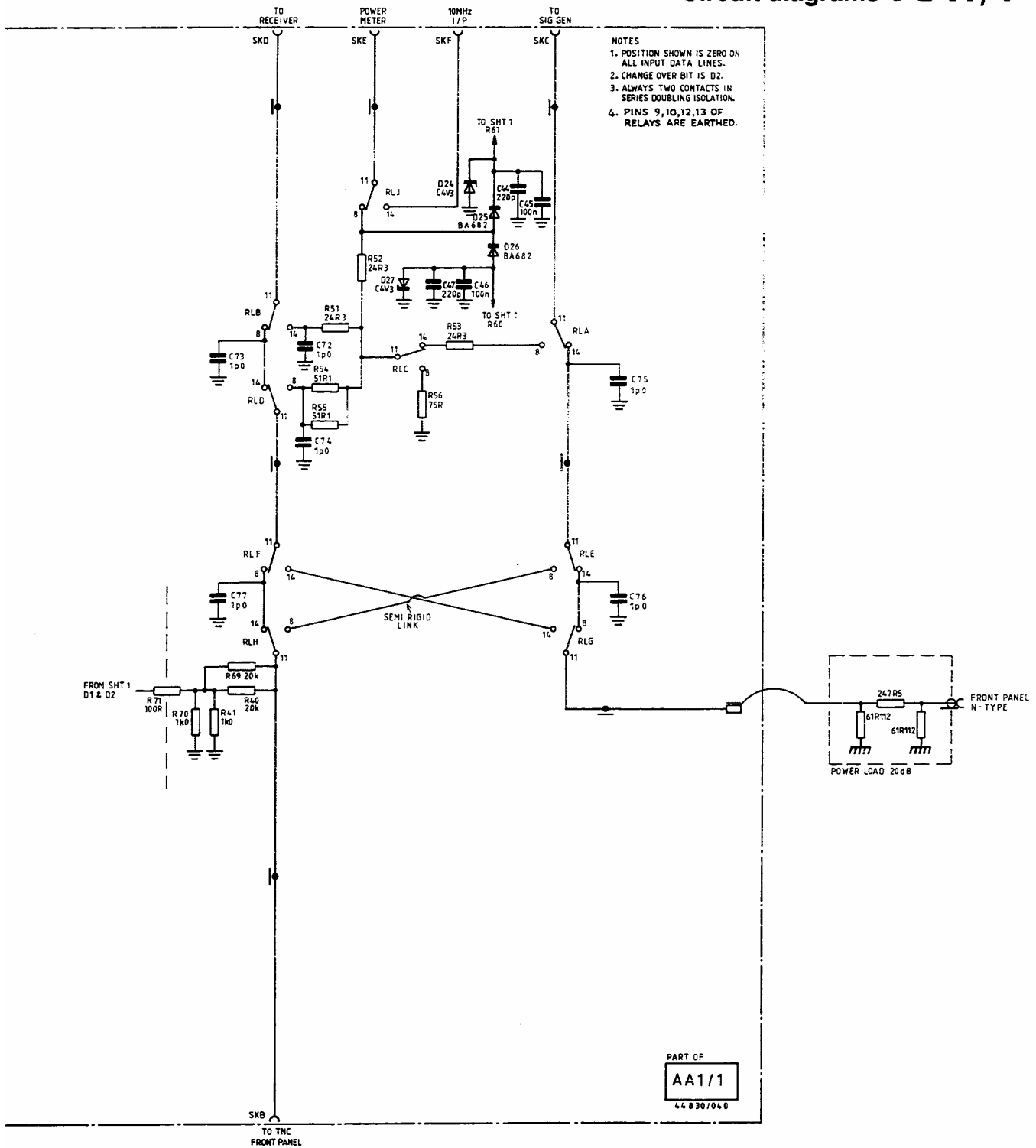
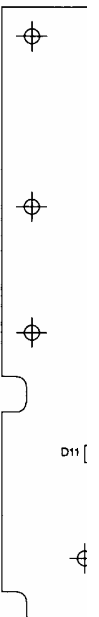
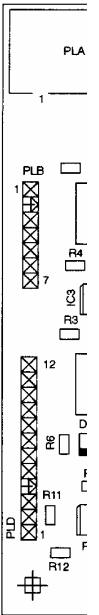

Fig. 7-174 AA1/1 Relay drivers 2, RF path switching - circuit

SERVICING DIAGRAMS



Relay drivers 2, RF path switching AA1/1

Drg. No. 44830/187 Sheet 1 of 1

Component layout AA2

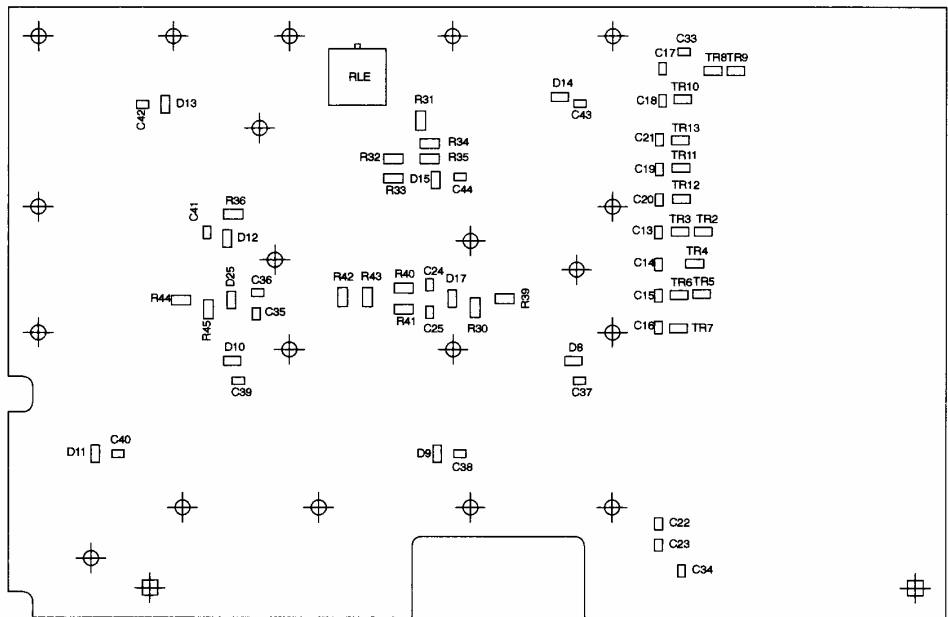
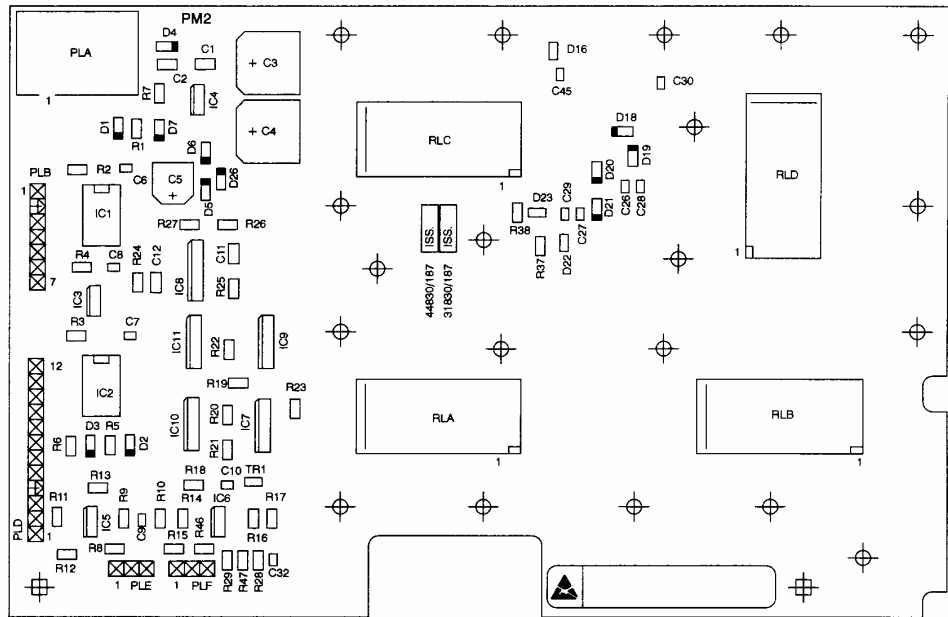

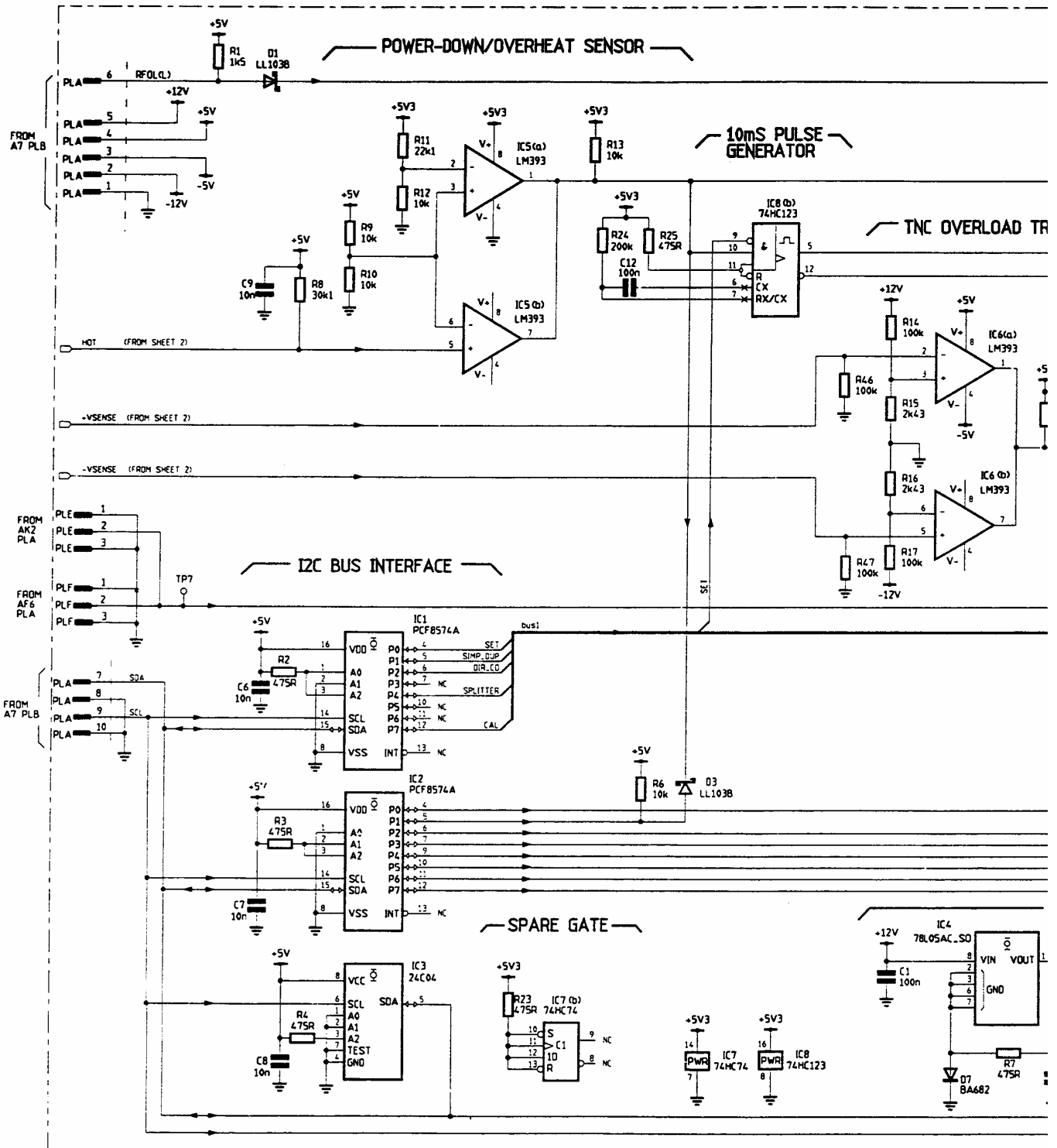

Drq. No. Z44830/187 Sheet 1 of 2 Issue 2

Circuit diagrams **AA2**

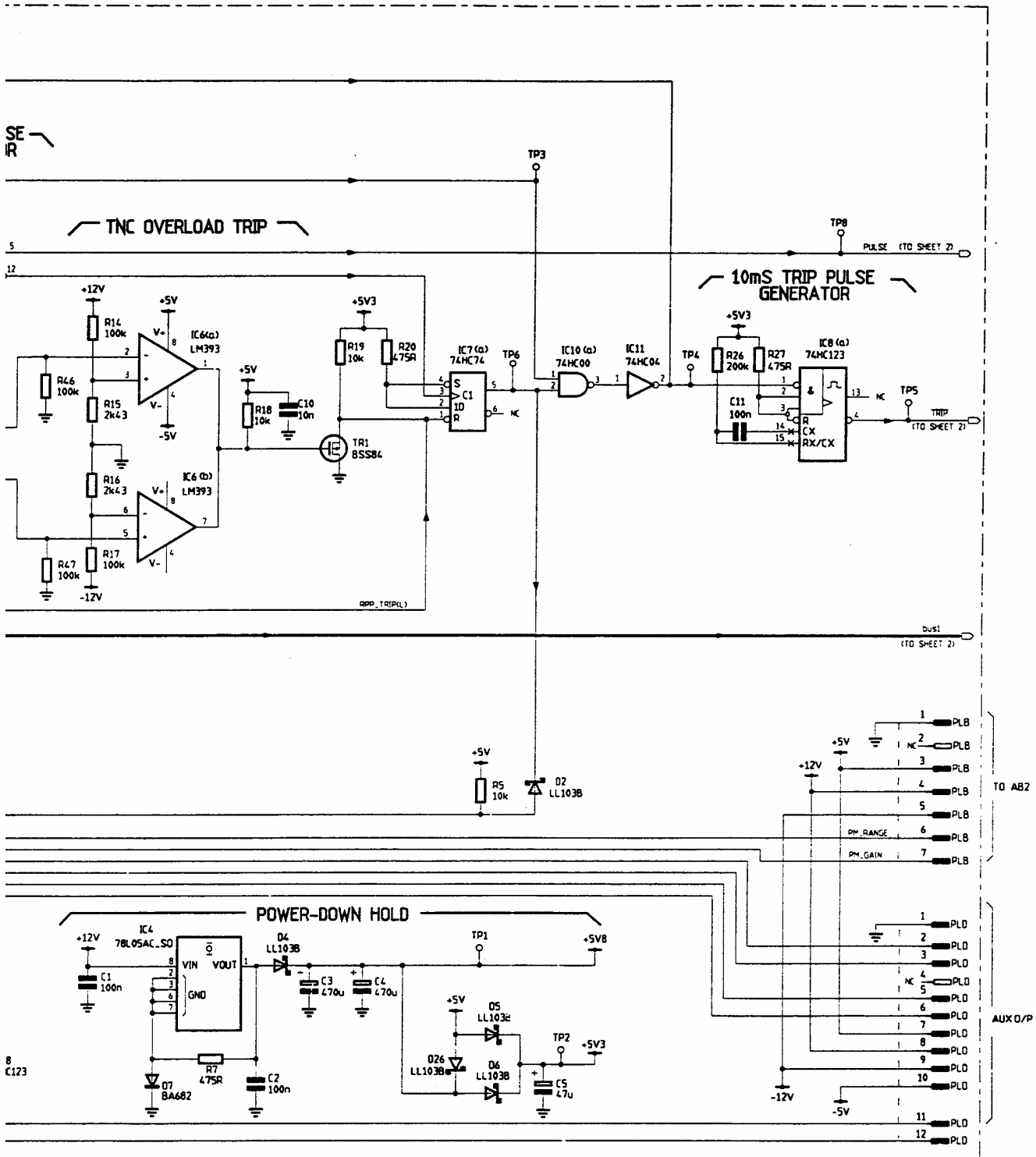
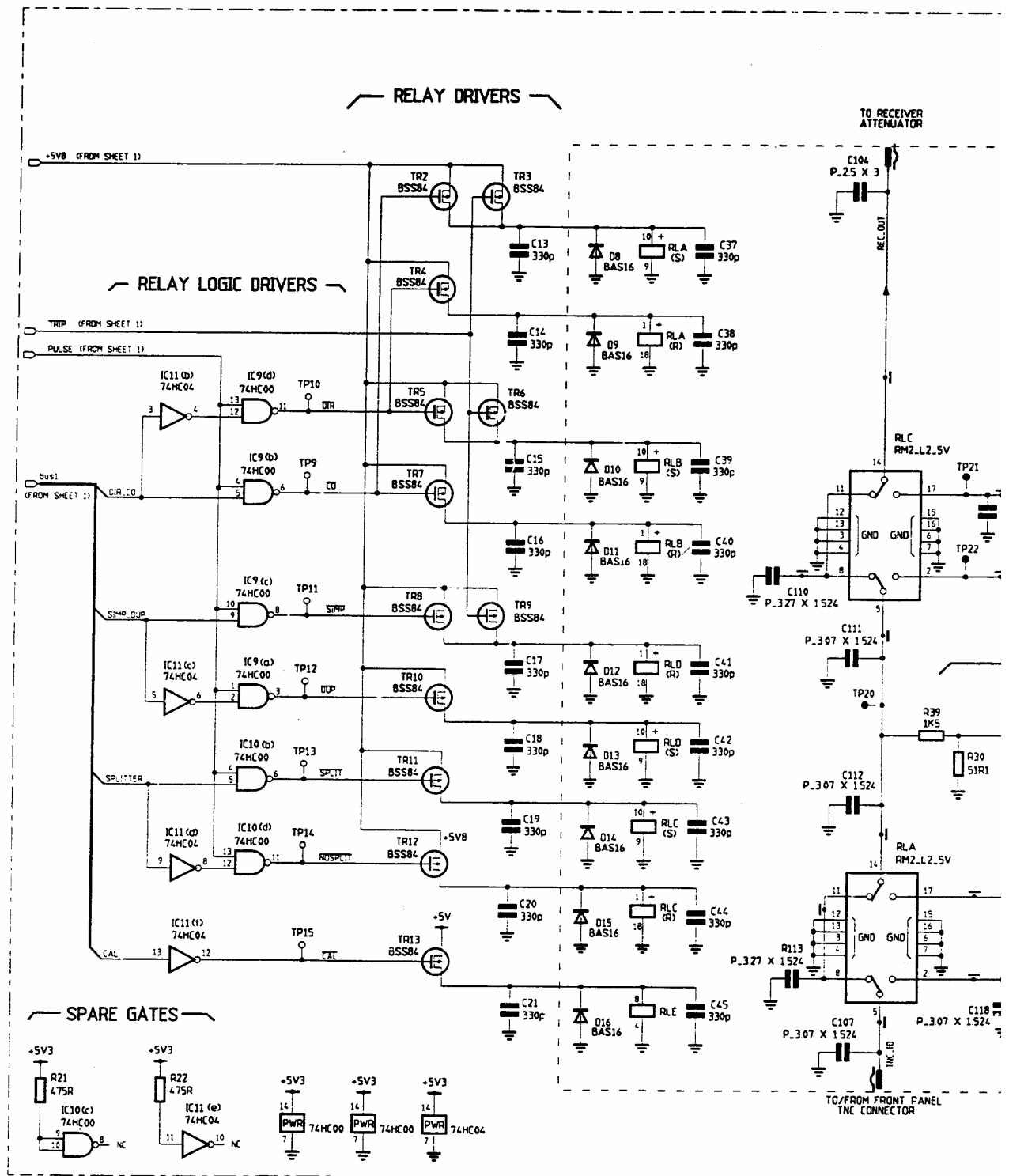

Fig. 7-176 AA2 Input switch - circuit



Circuit diagrams AA2

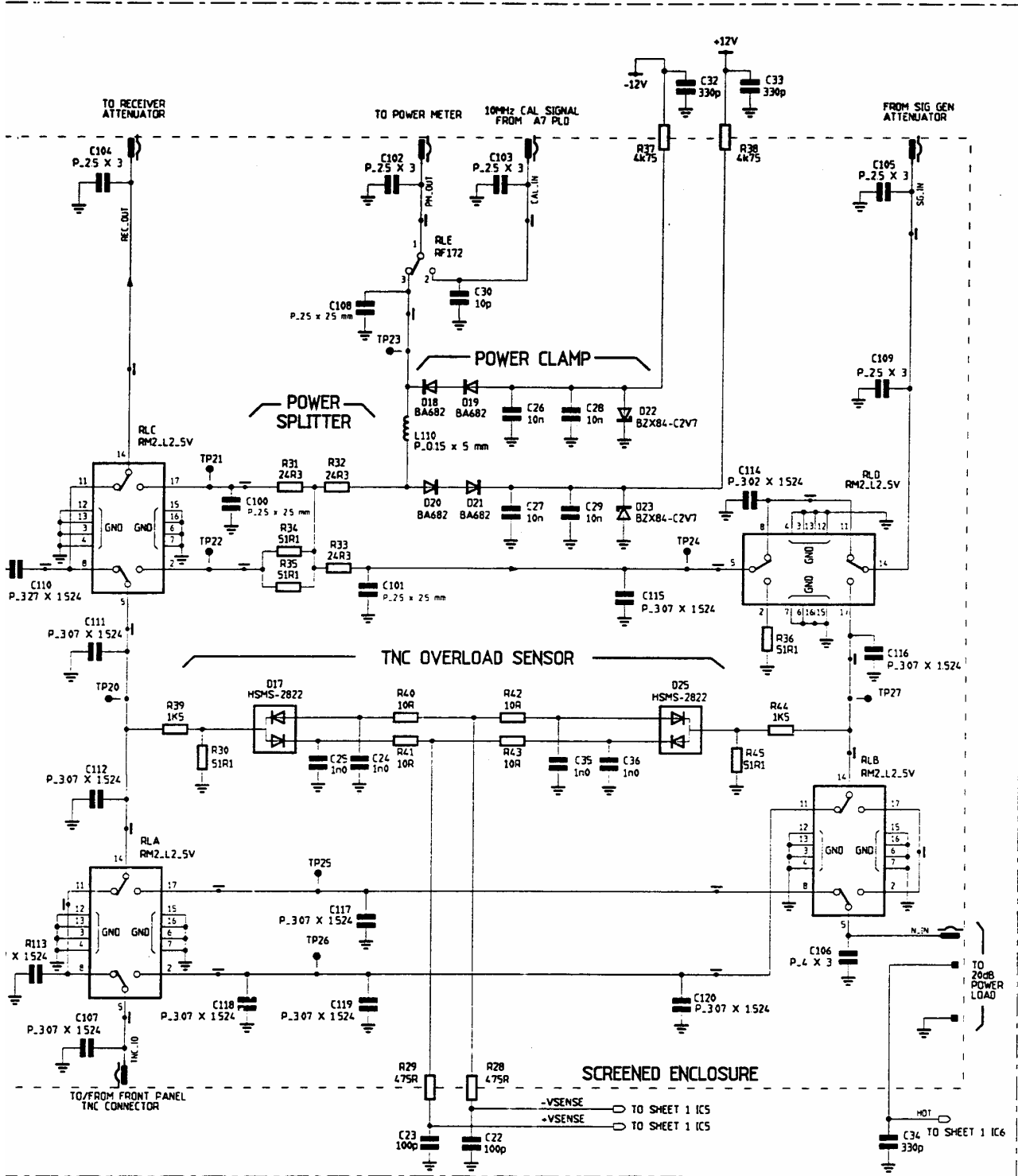
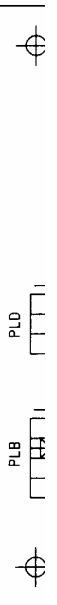

Fig. 7-177 AA2 Input switch - circuit

SERVICING DIAGRAMS



Input switch AA2

Drg. No. 44829/850

Component layout AB2

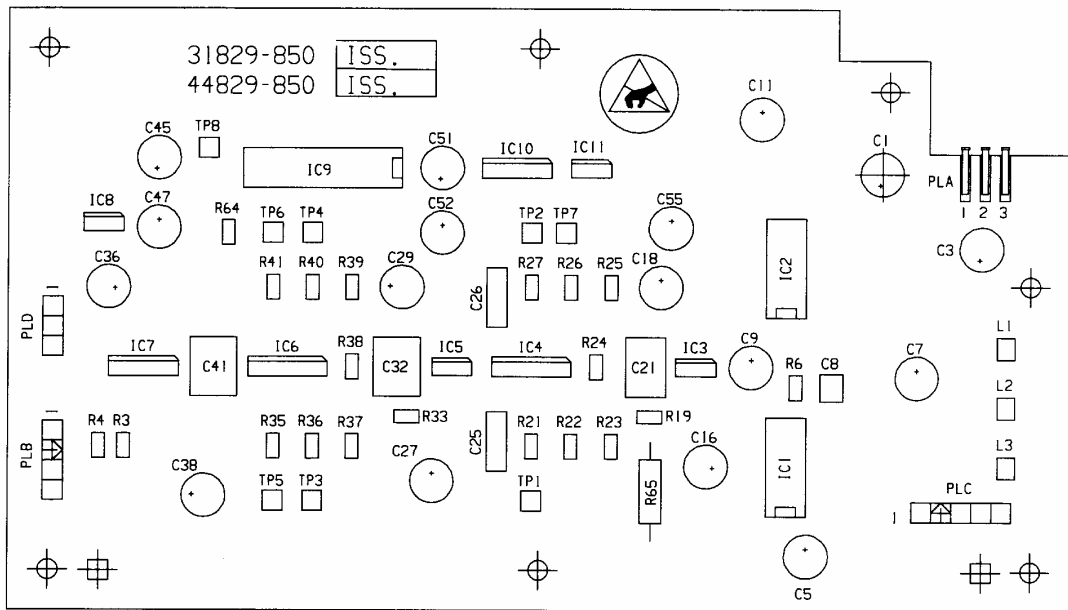
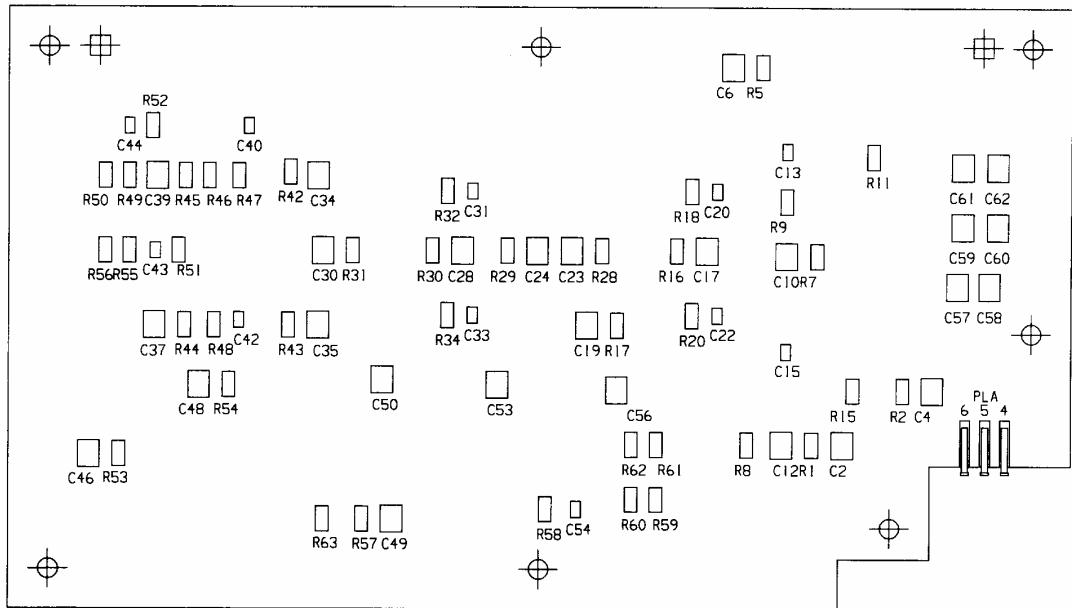

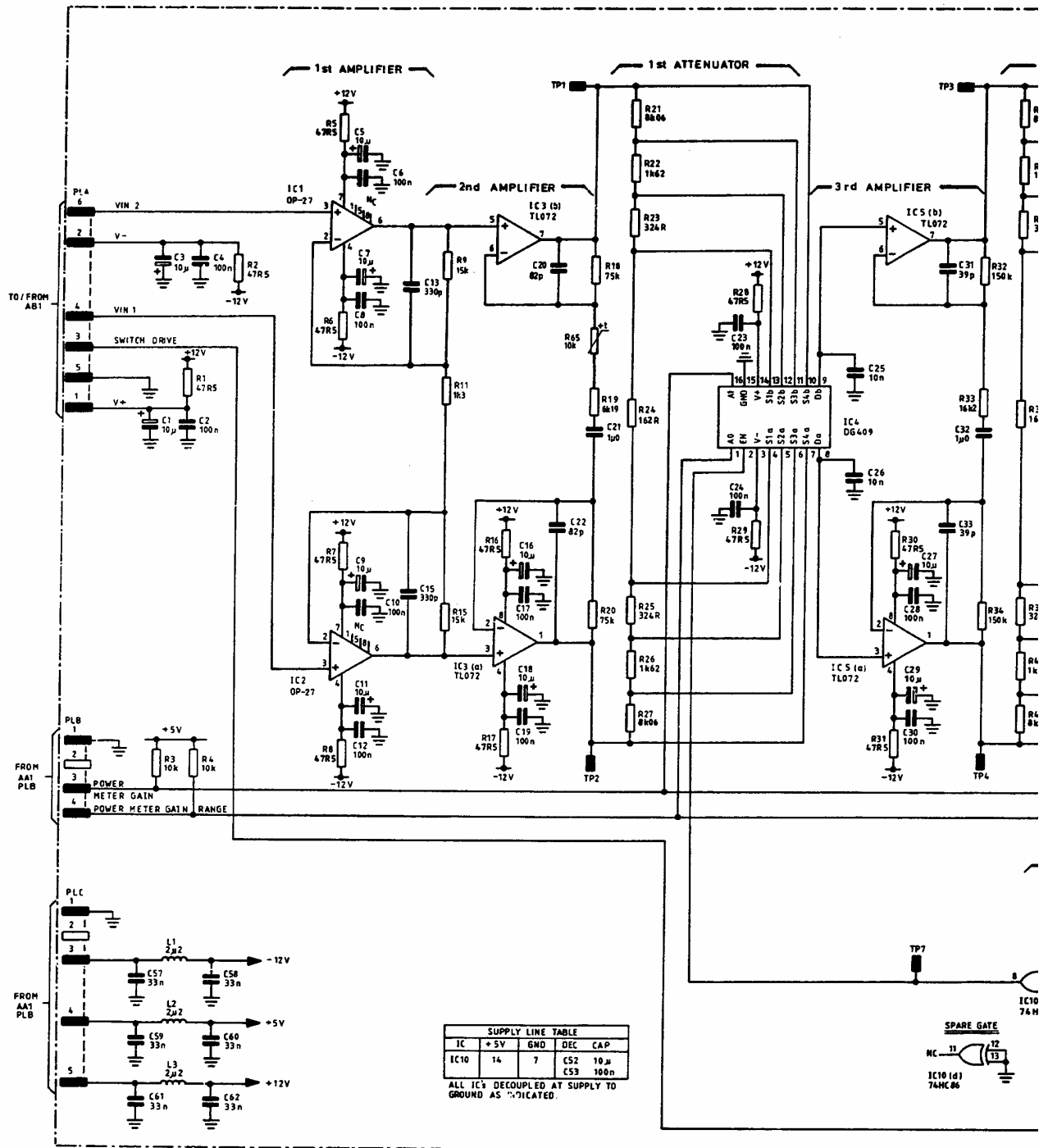

| SUPPLY LINE TABLE | | | | |
|-------------------|-----|-----|-----|------|
| IC | +5V | GND | DEC | CAP |
| IC10 | 14 | 7 | C52 | 10µ |
| | | | C53 | 100n |

ALL IC'S DECOUPLED AT SUPPLY TO GROUND AS INDICATED.

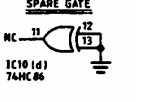

Circuit diagram AB2

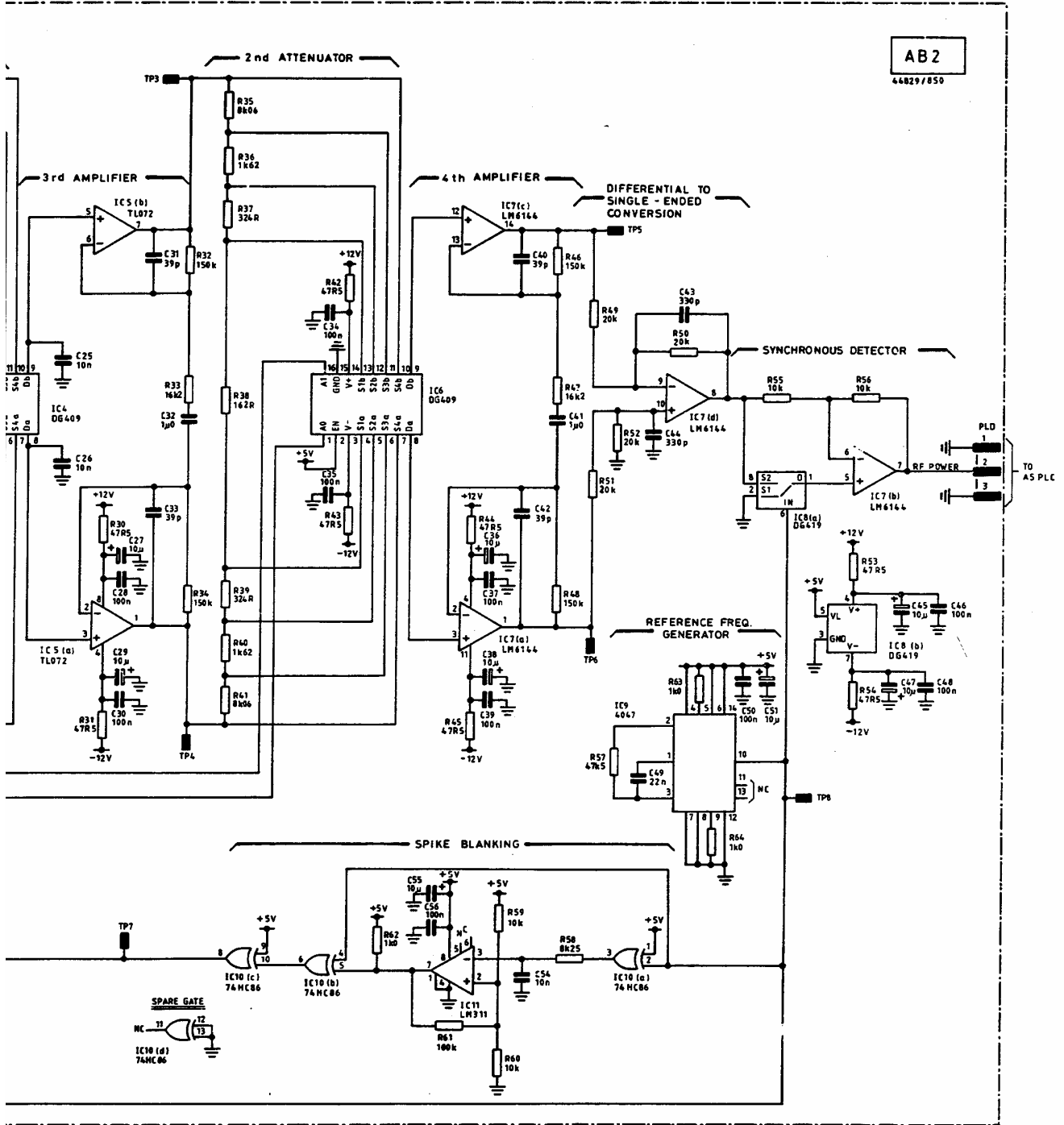
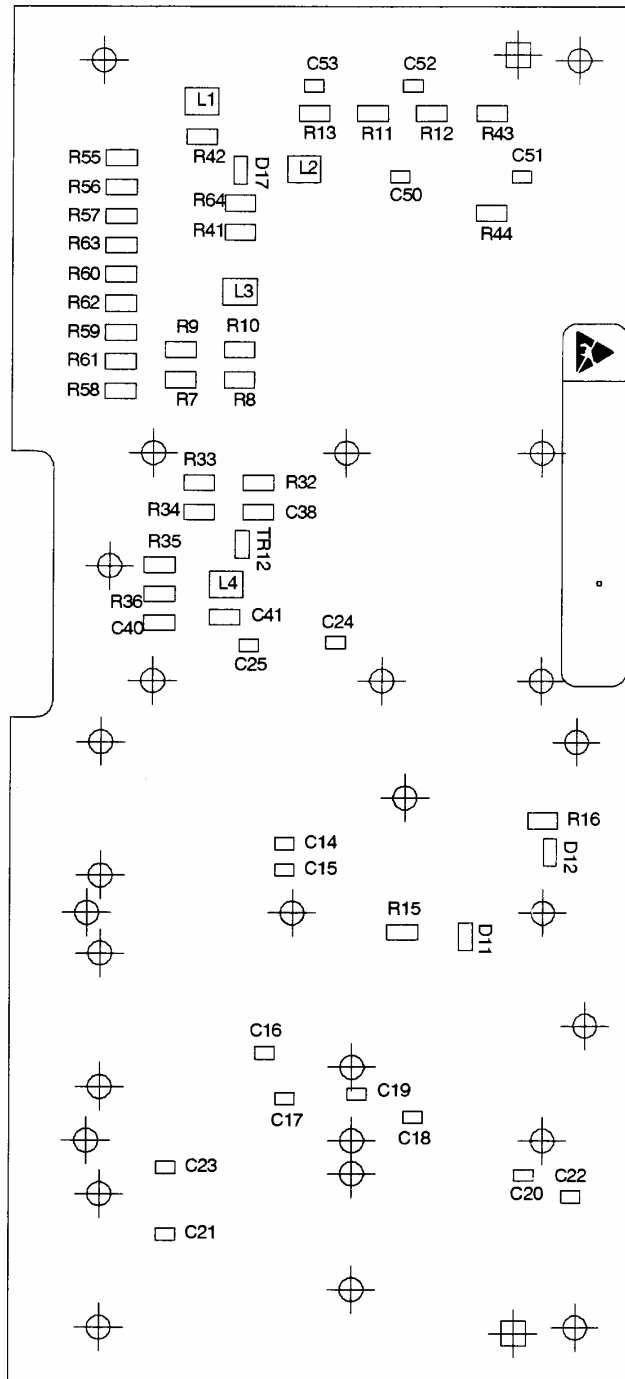

Fig. 7-179 AB2 Power meter - circuit

SERVICING DIAGRAMS



Power meter AB2

Drg. No. 44830/011 Sheet 1 of 1 Issue 3

Component layout AB3

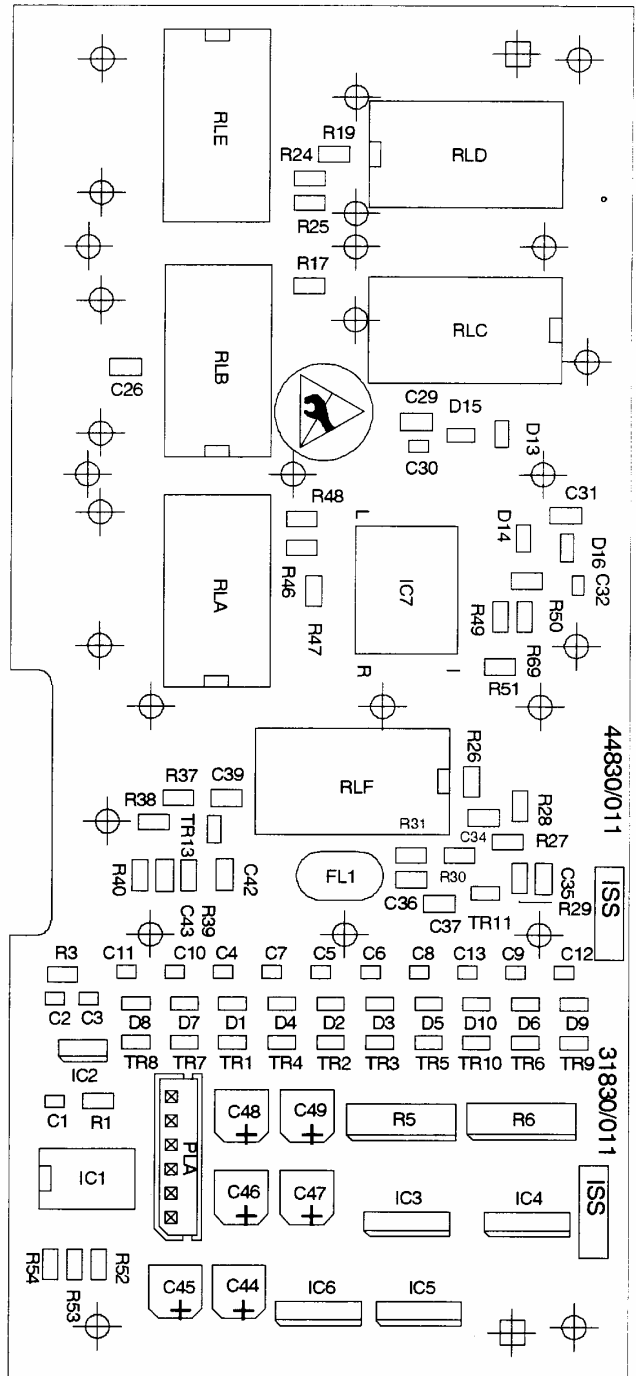
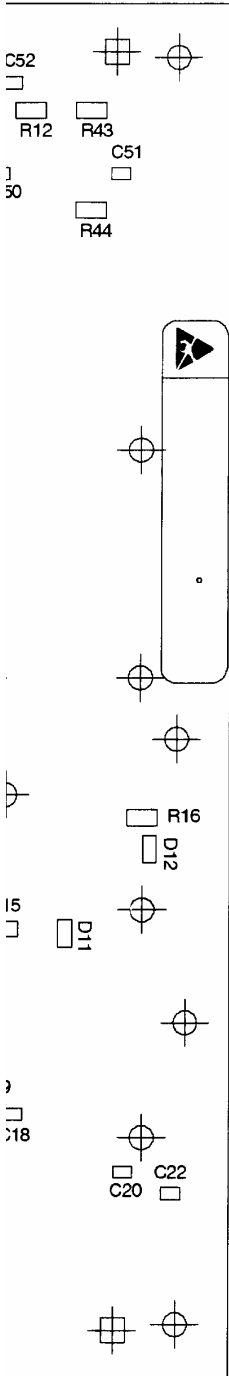

B2

Drg. No. 44830/011 Sheet 1 of 1 Issue 3

Fig. 7-180 AB3 Mixer module - component layout

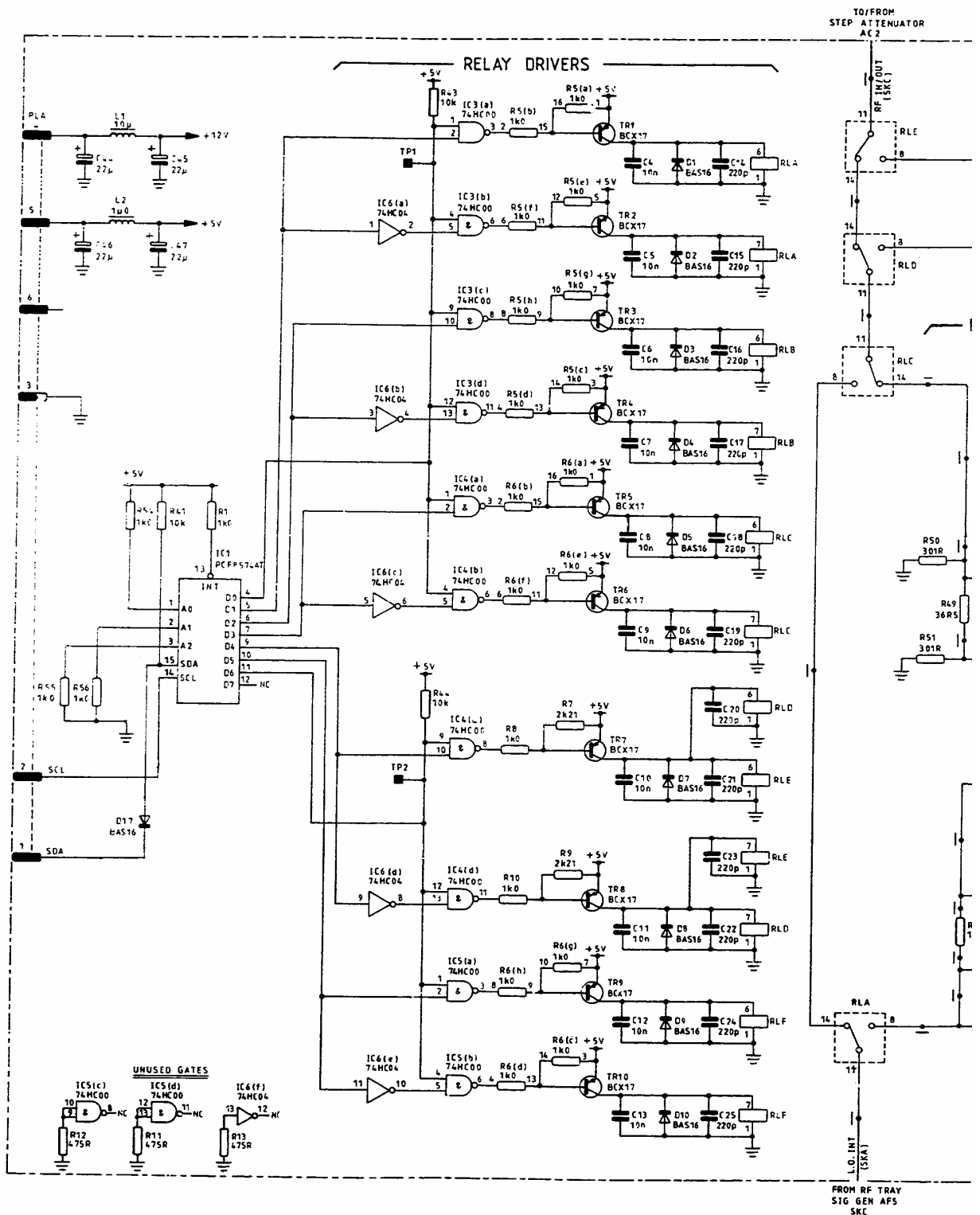

Circuit diagram AB3

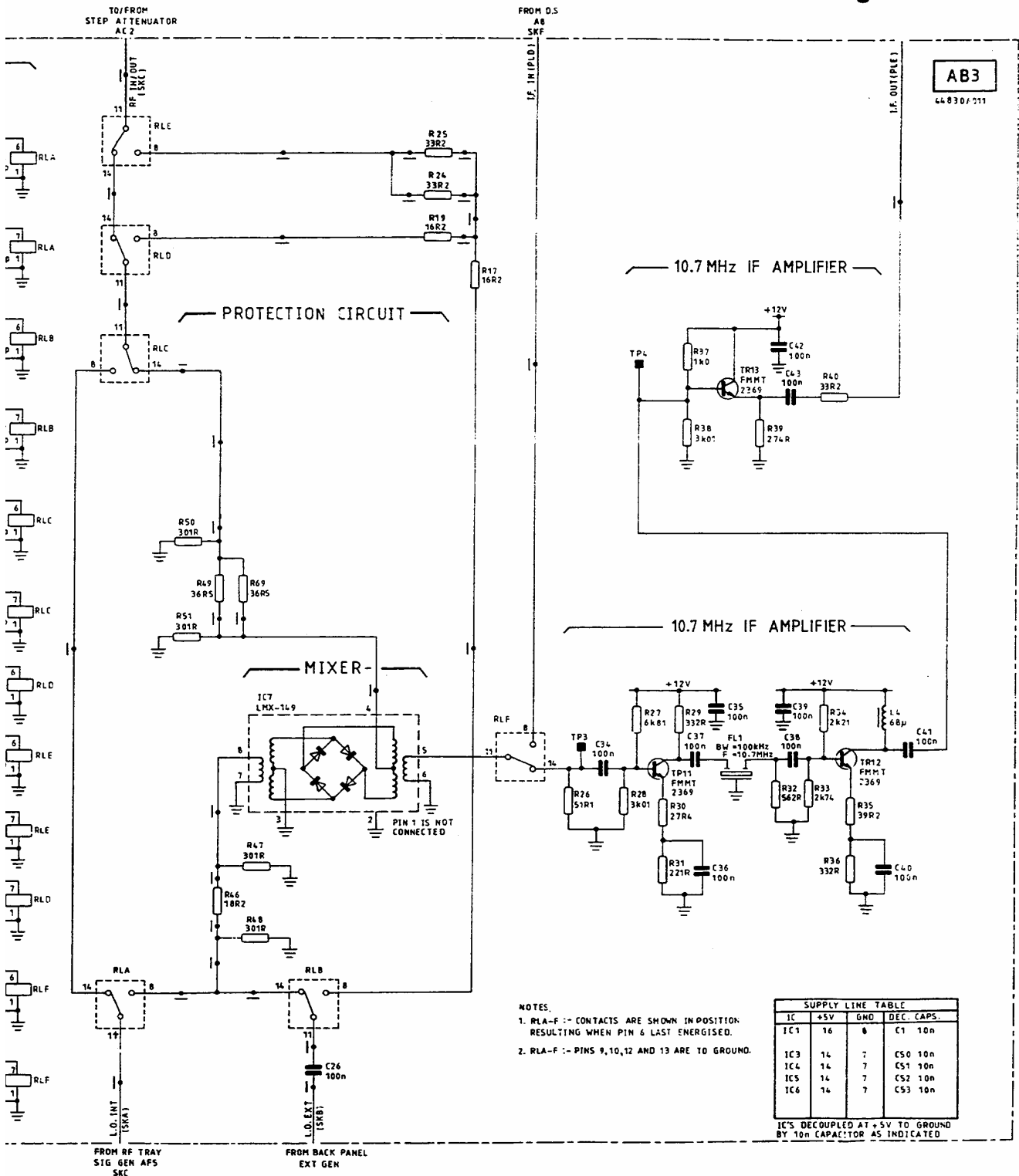
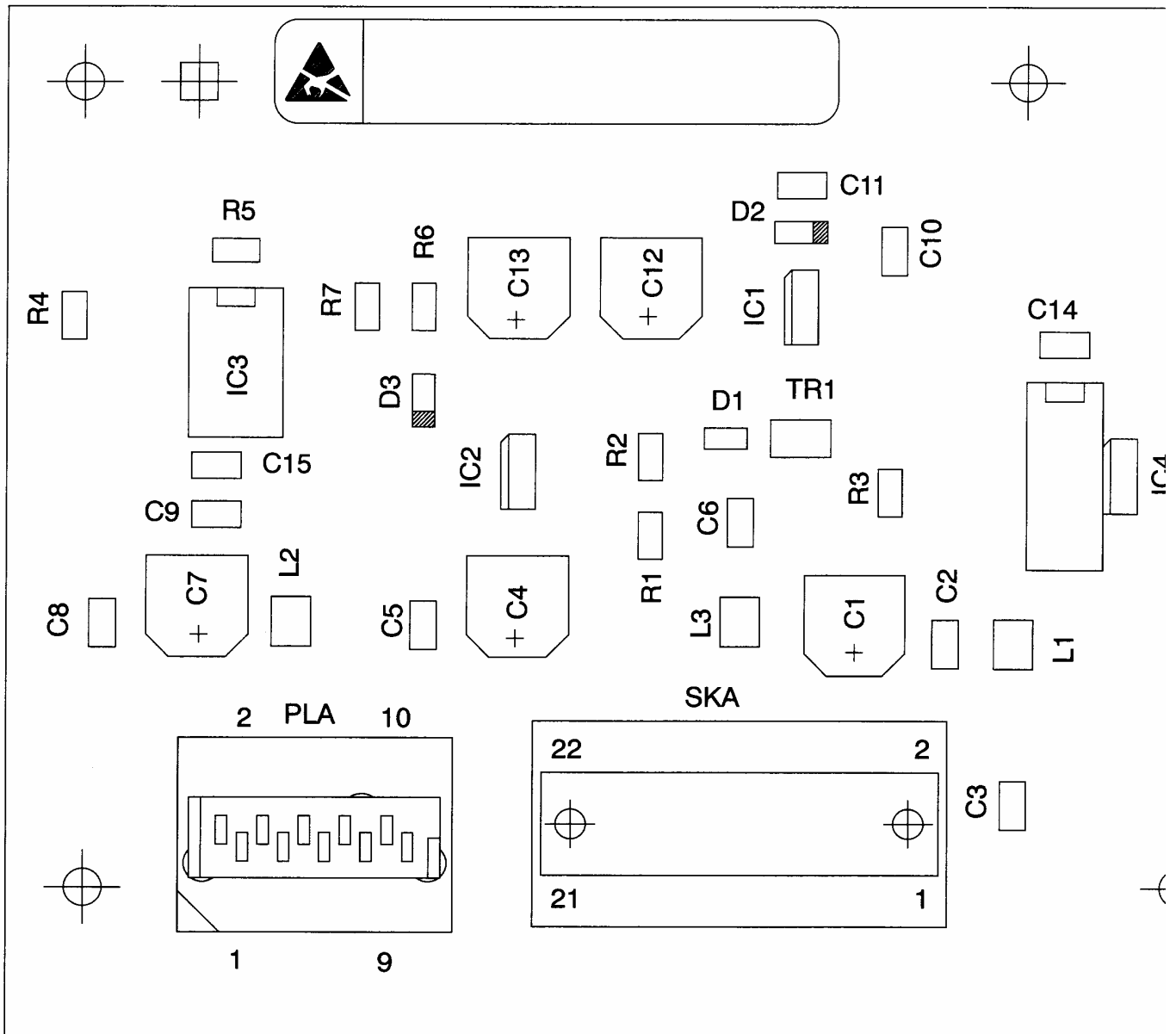

Fig. 7-181 AB3 Mixer module - circuit



Mixer module AB3

Drg. No. 44830/182

Component layout **AB4**

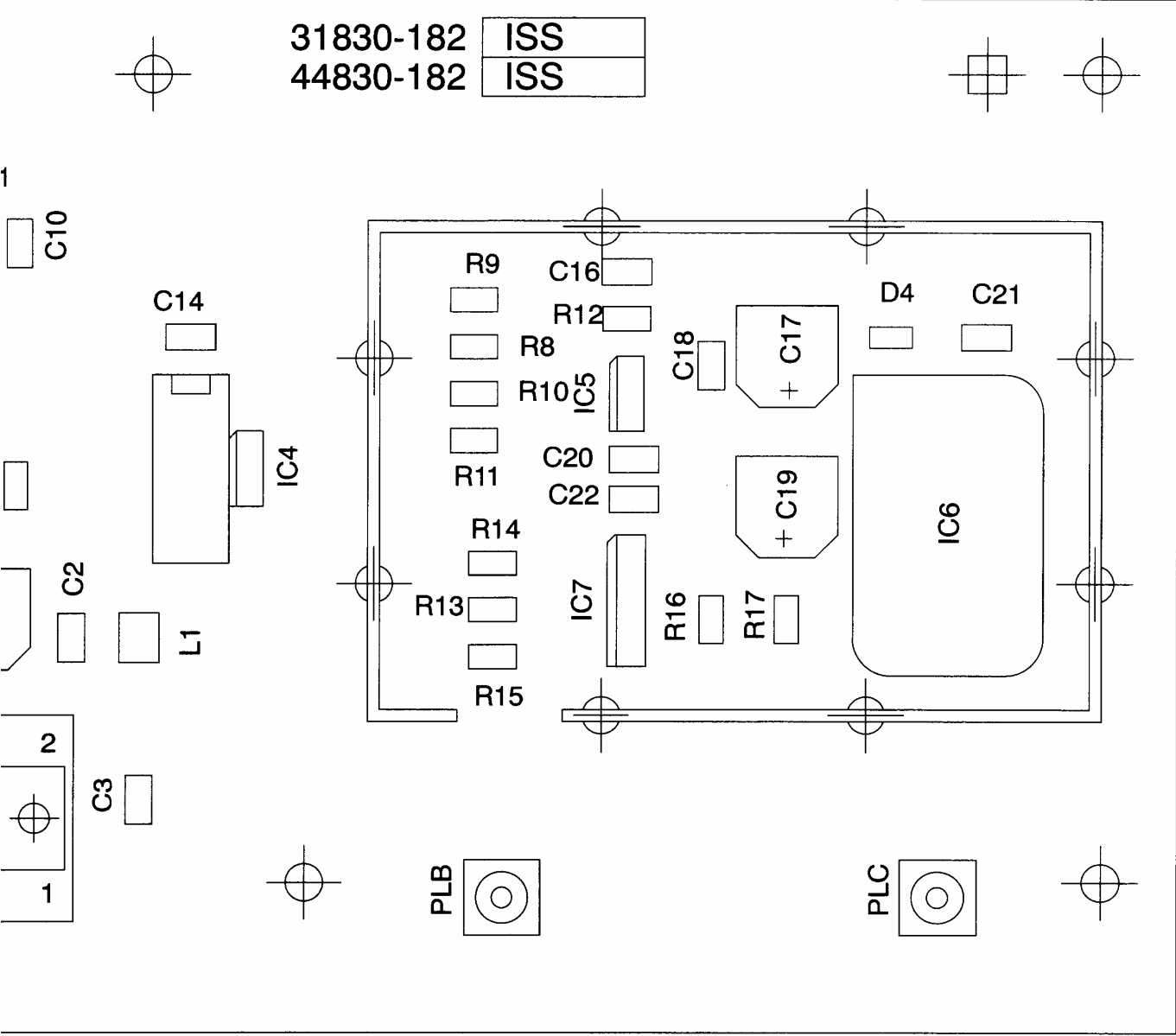

AB3

Drg. No. 44830/182 Sheet 1 of 2

Fig. 7-182 AB4 Warp oscillator- component layout

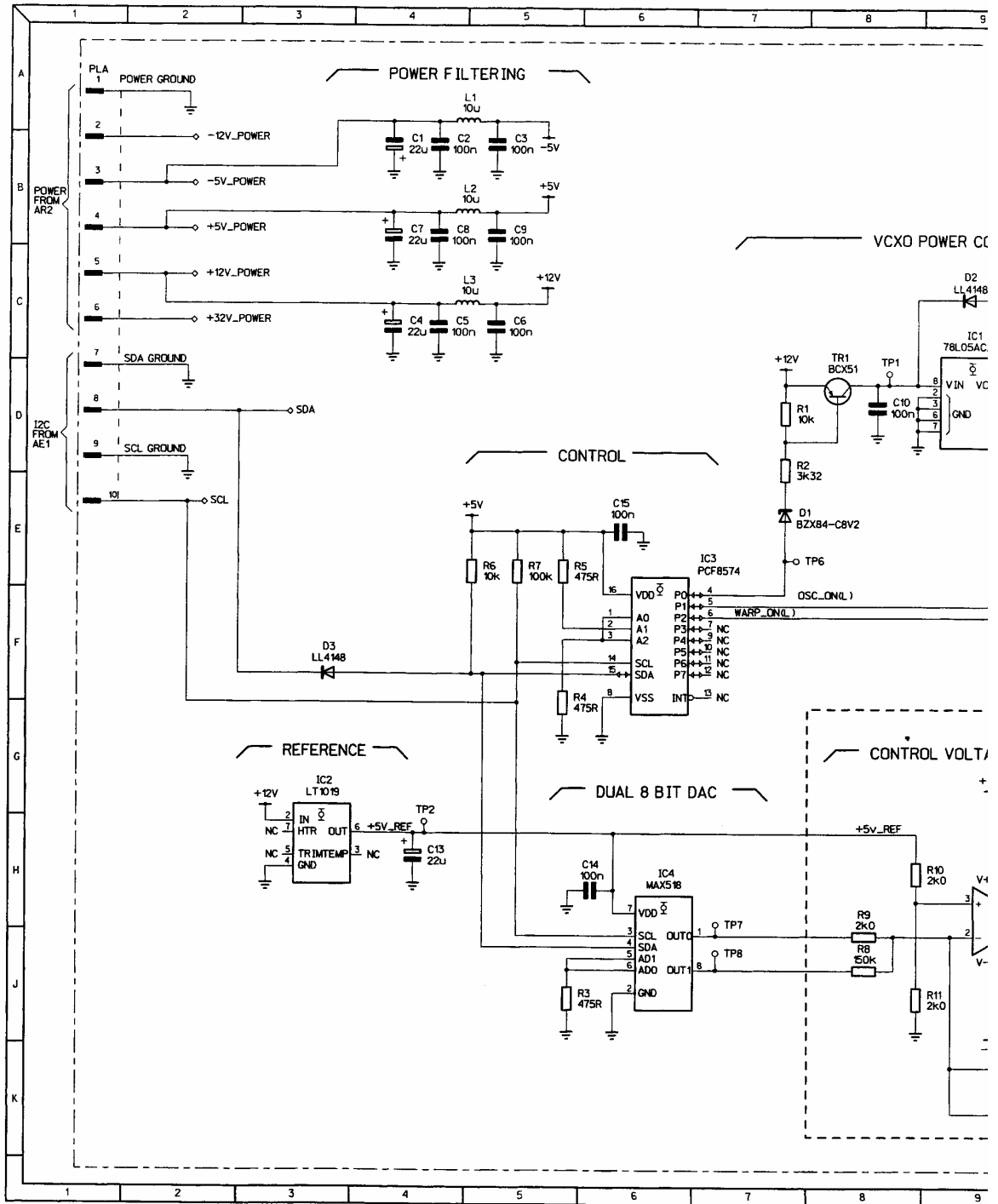

Circuit diagrams AB4

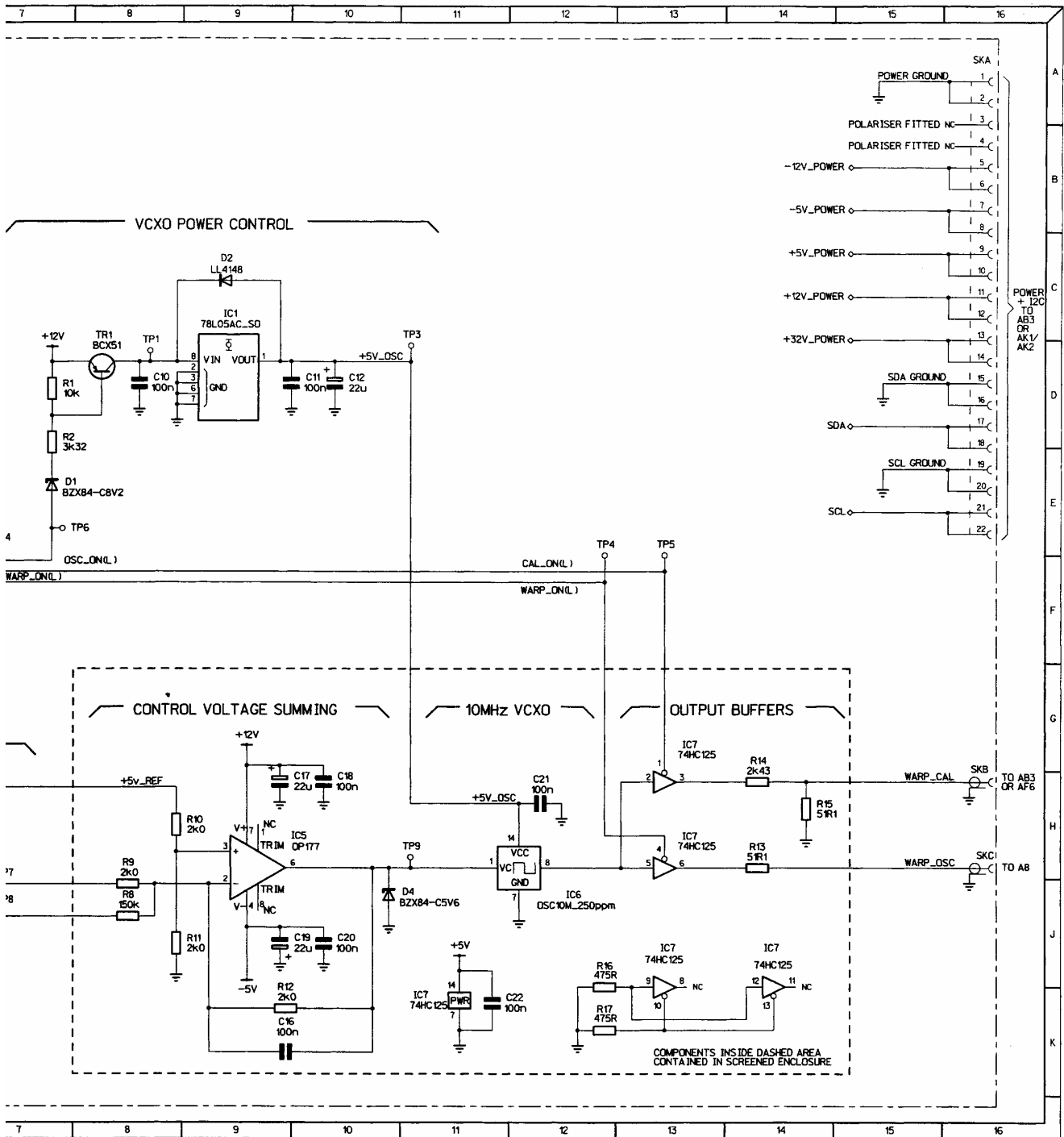
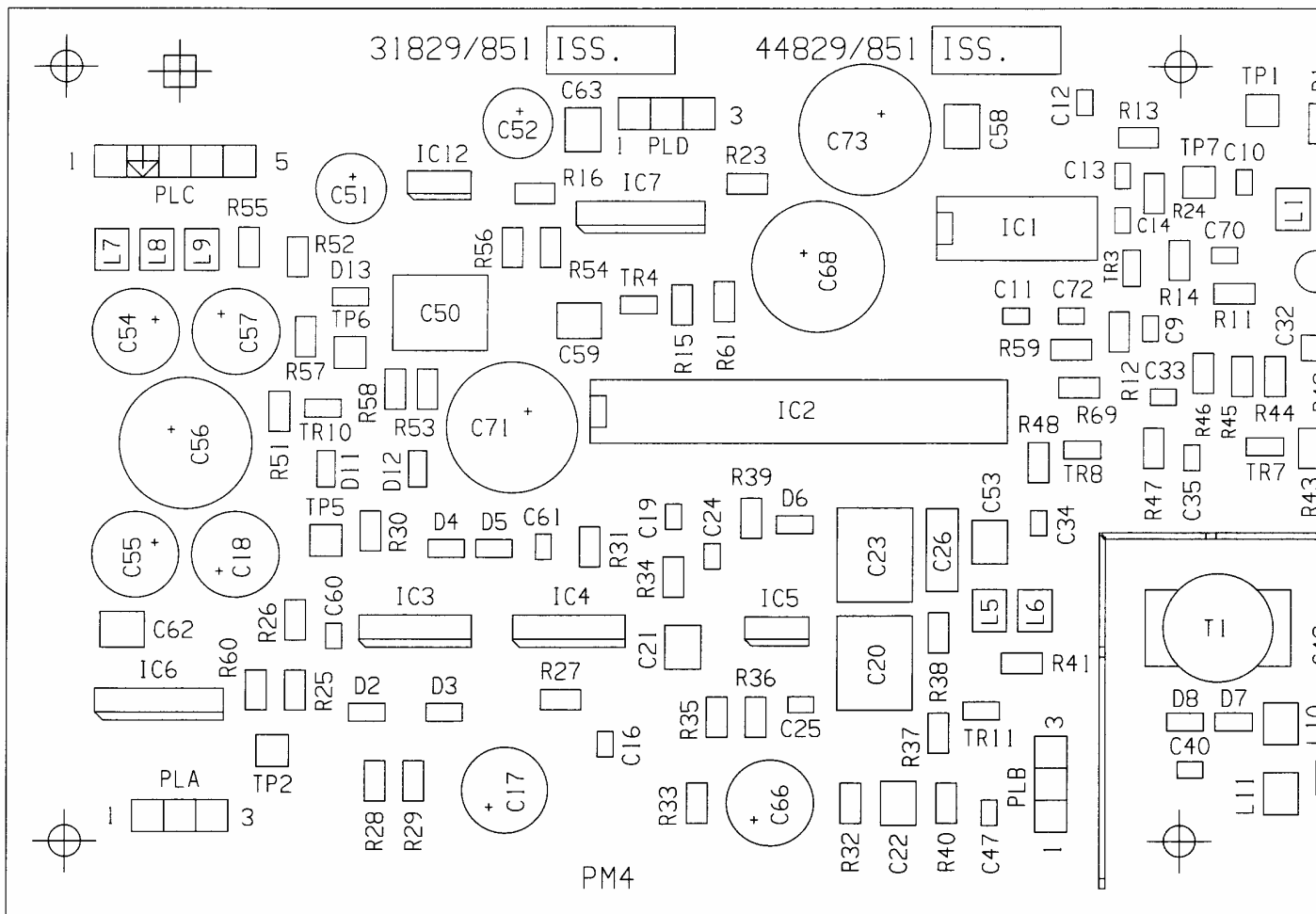

Fig. 7-183 AB4 Warp oscillator - circuit



Warp oscillator AB4

Drg. No. 44829/851 Sh

Component layout AF1

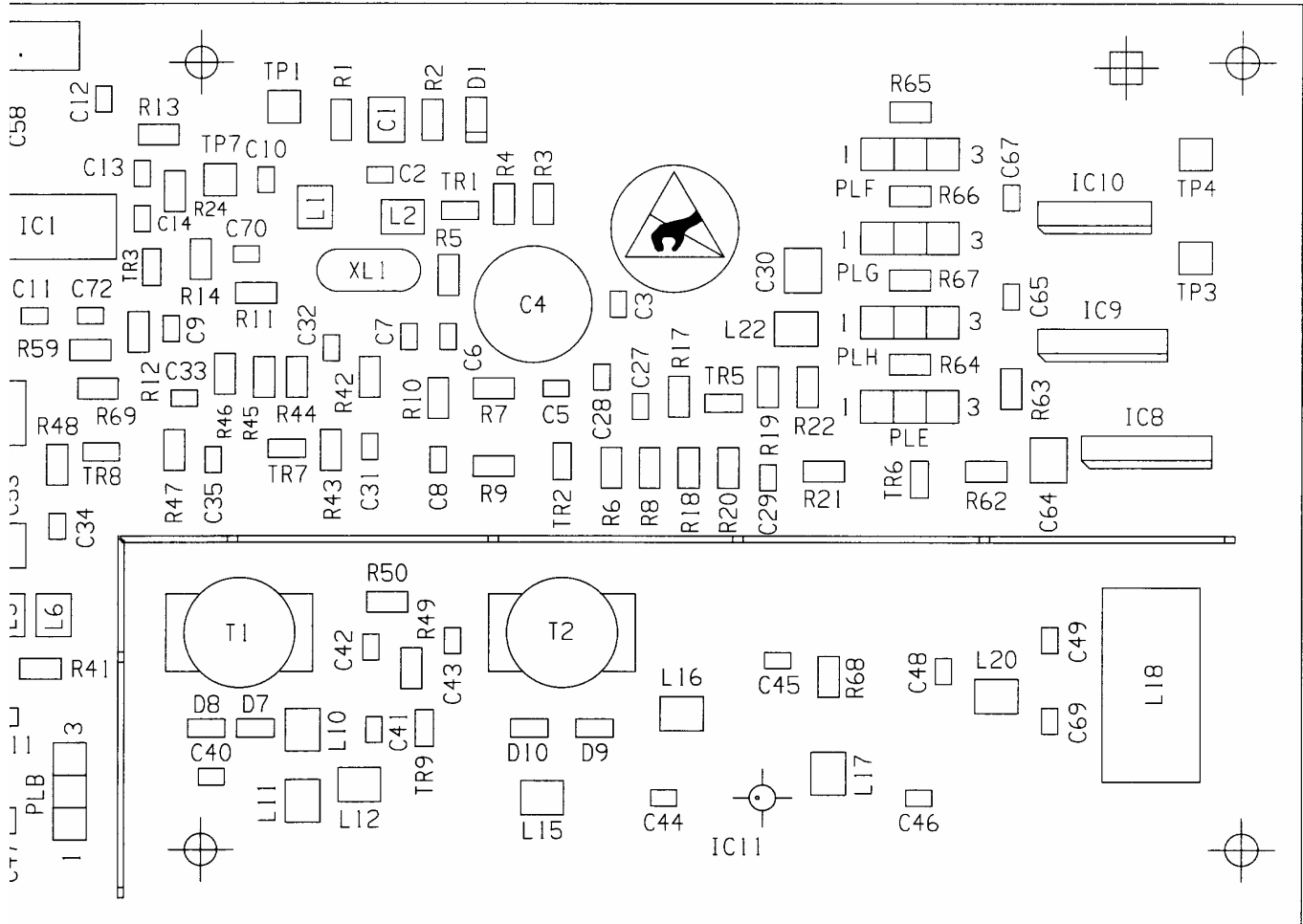

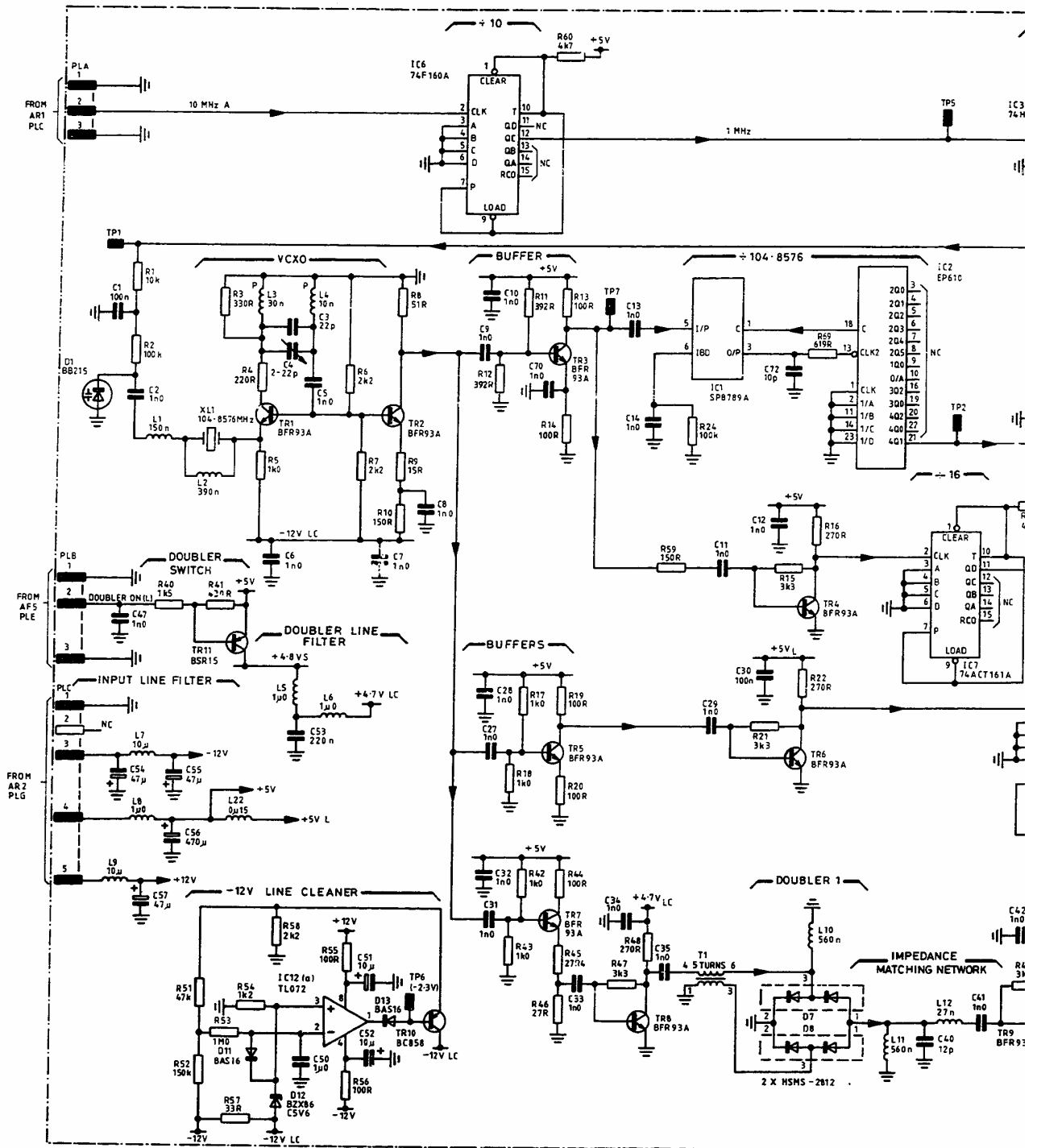

Circuit diagram AF1

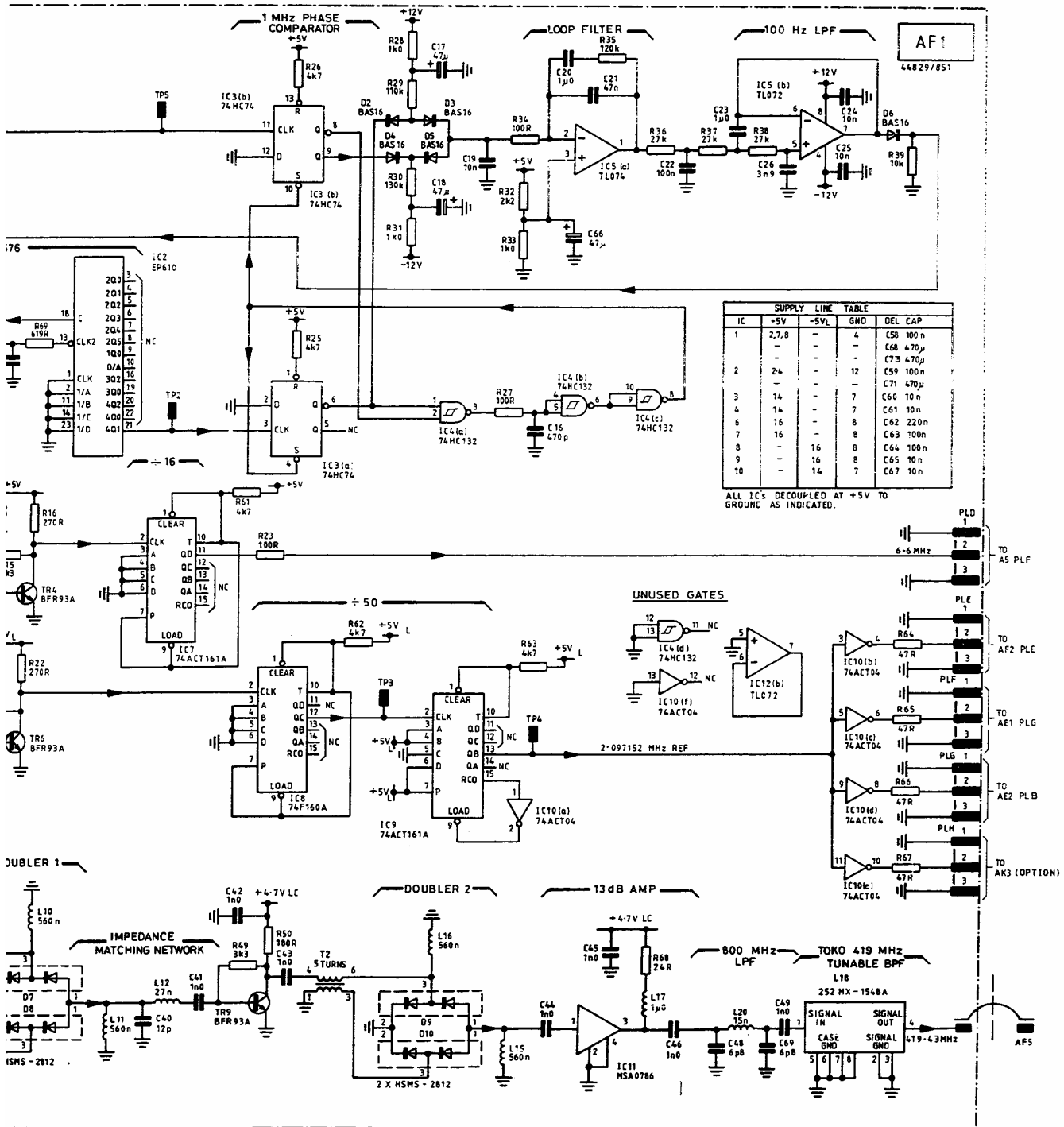
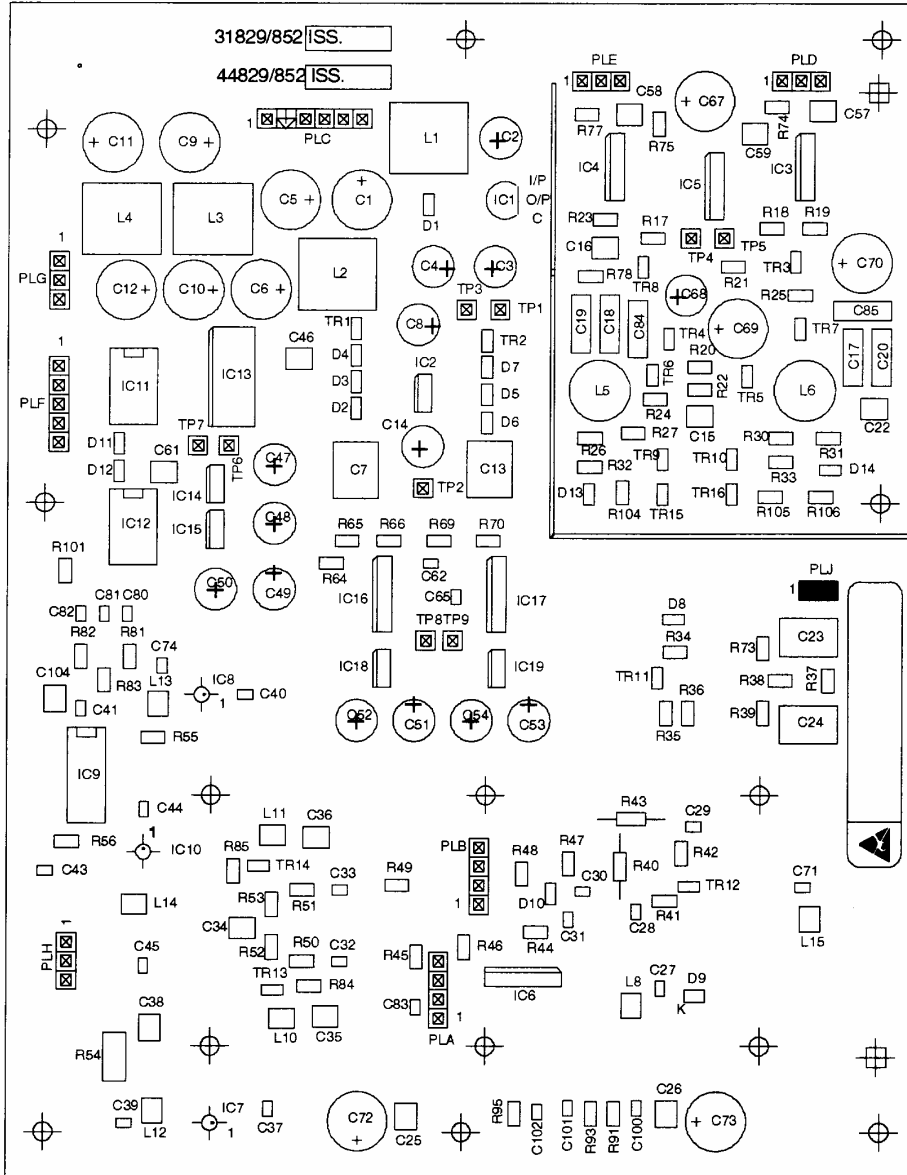

Fig. 7-185 AF1 VCXO and PLL - circuit



VCXO and PLL AF1

Drg. No. 44829/852

Component layout AF2

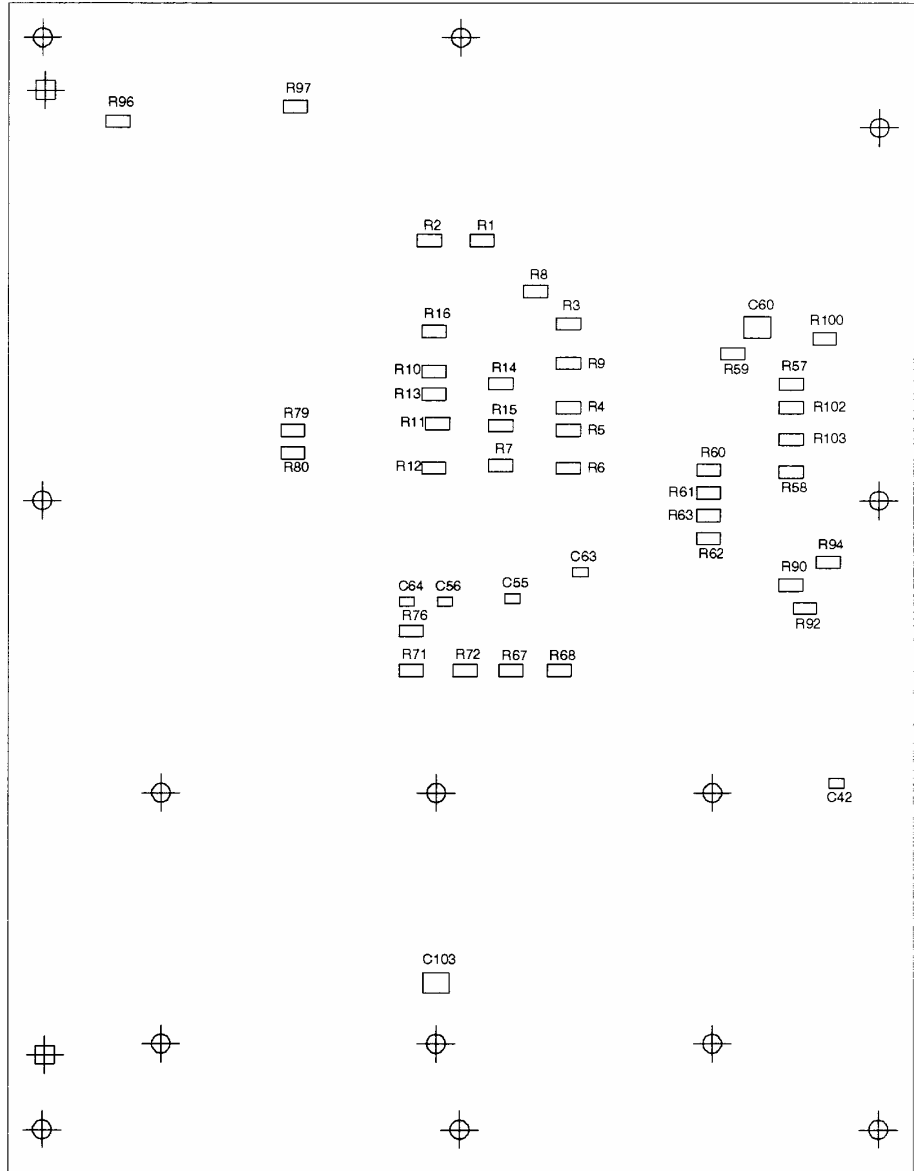

AF1

Drg. No. 44829/852 Sheet 1 of 1 Issue 8

Fig. 7-186 AF2 RF oscillator (earlier version) - component layout

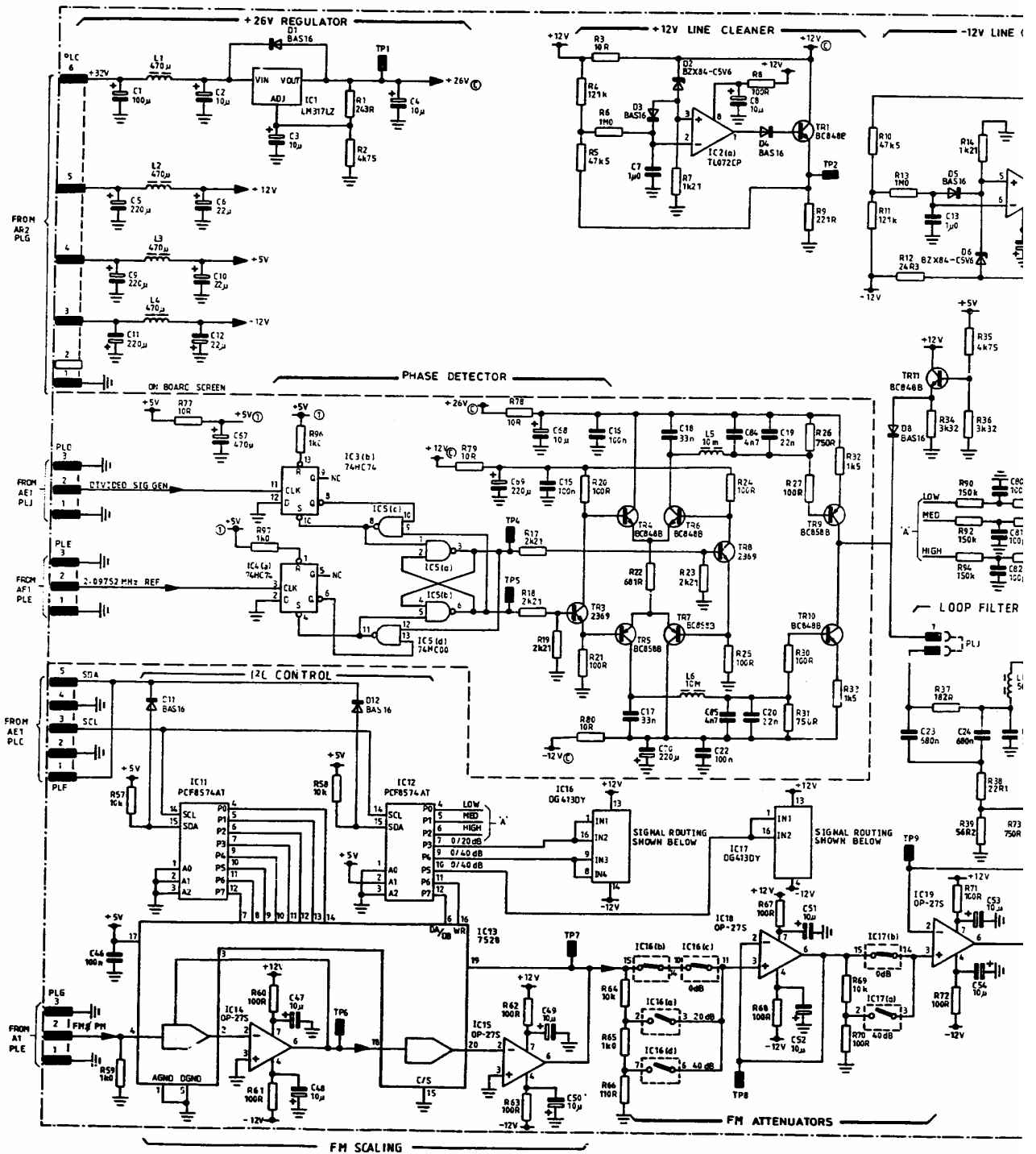

Circuit diagram AF2 (earlier version)

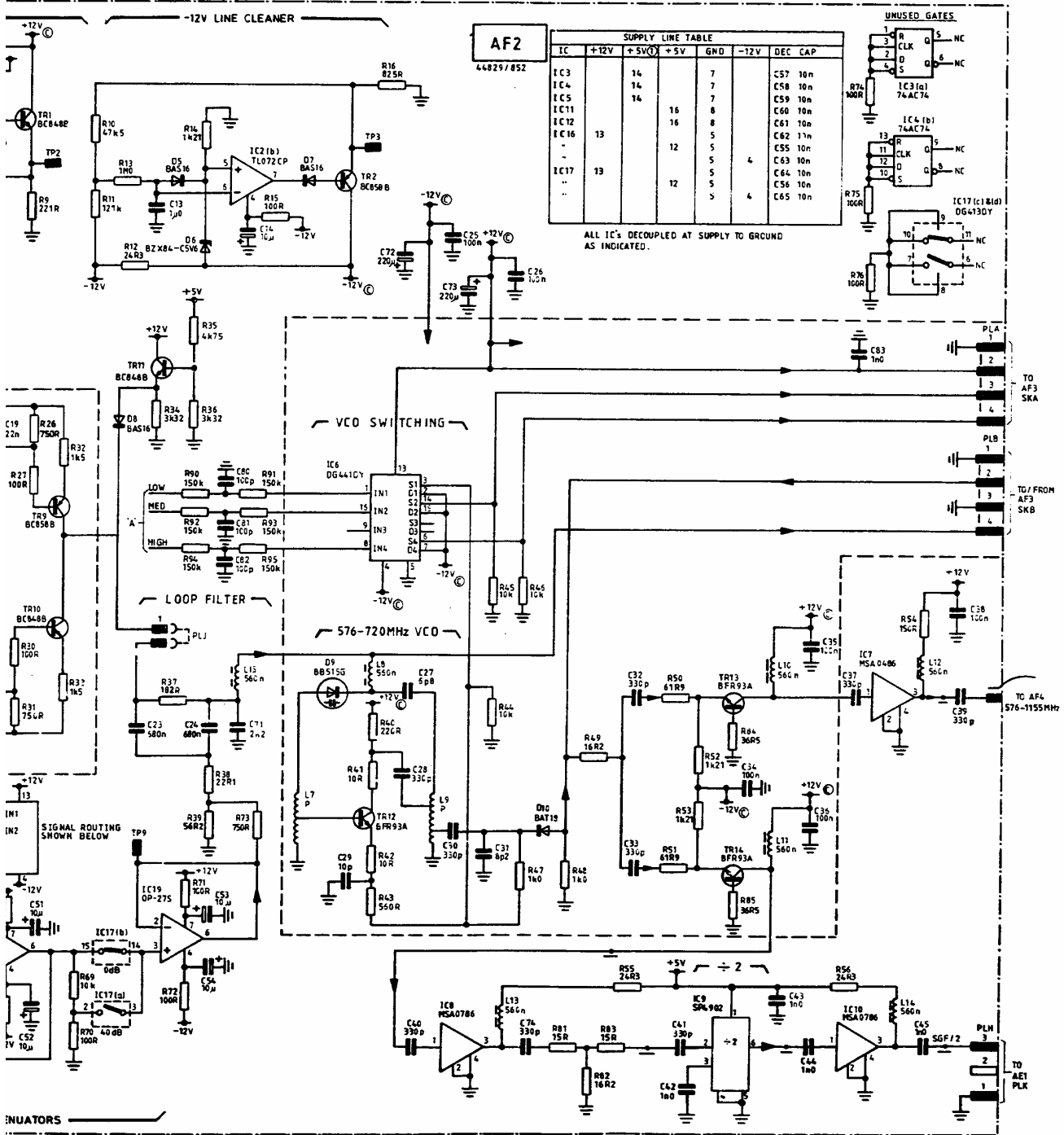
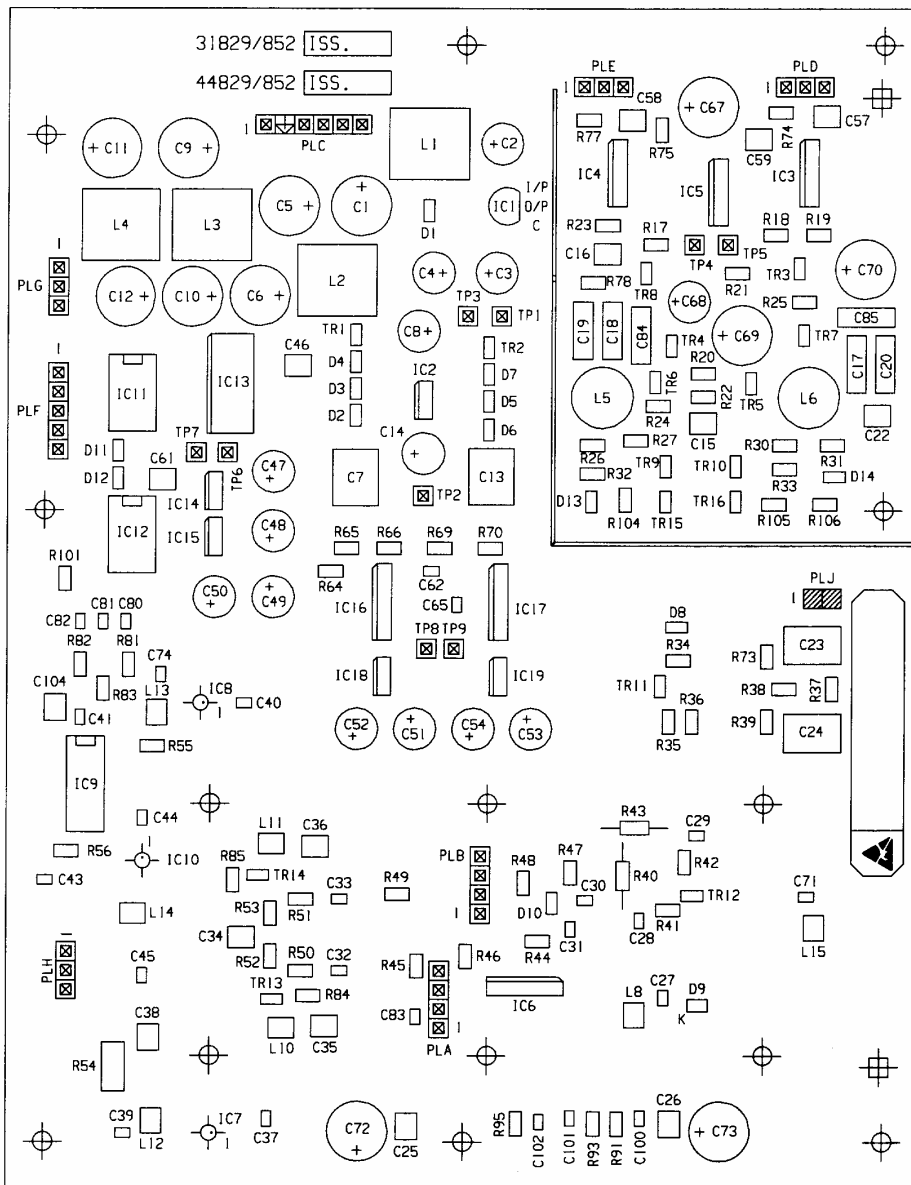

Fig. 7-187 AF2 RF oscillator (earlier version) - circuit



RF oscillator (earlier version) AF2

Drg. No. 44829/852

Component layout AF2

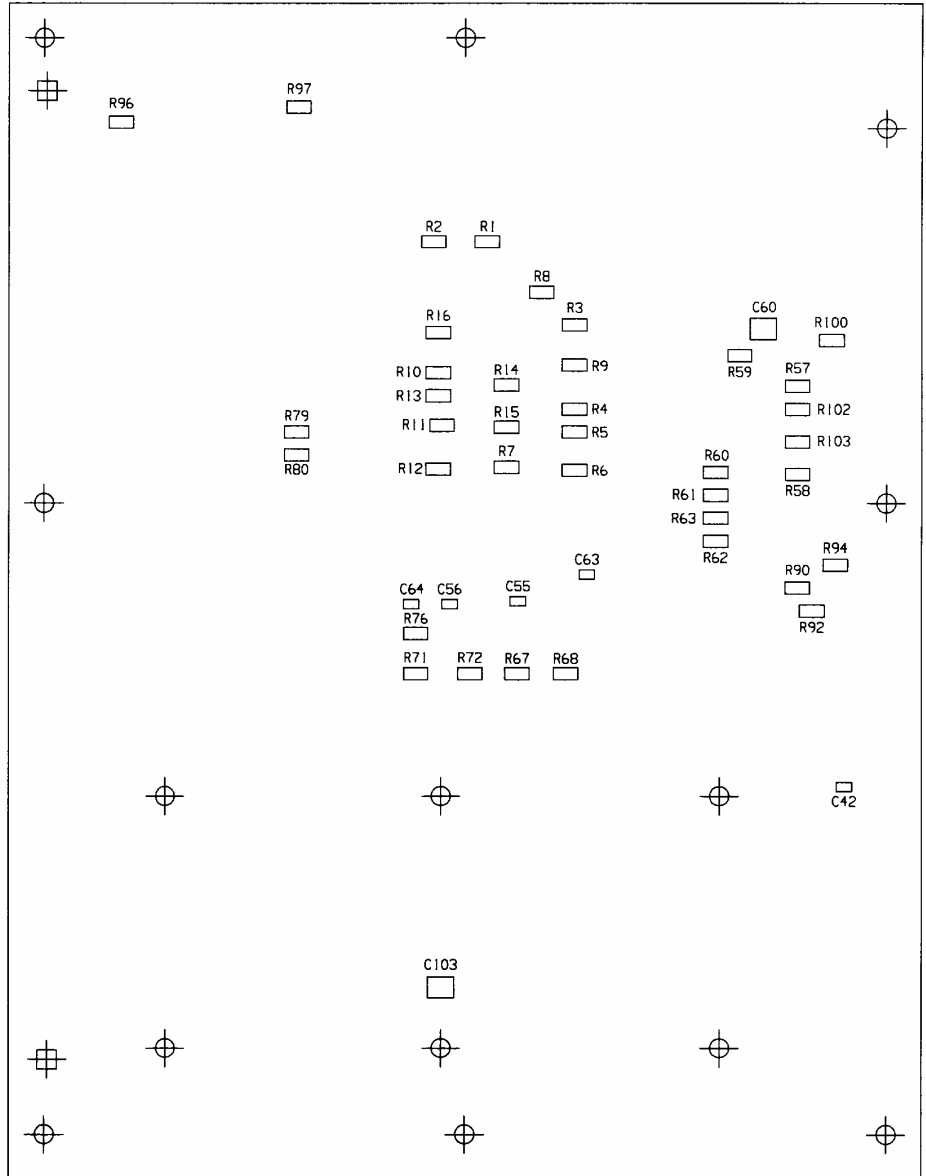

AF2

Drg. No. 44829/852 Sheet 1 of 1 Issue 8

Fig. 7-188 AF2 RF oscillator (later version) - component layout

46882-168

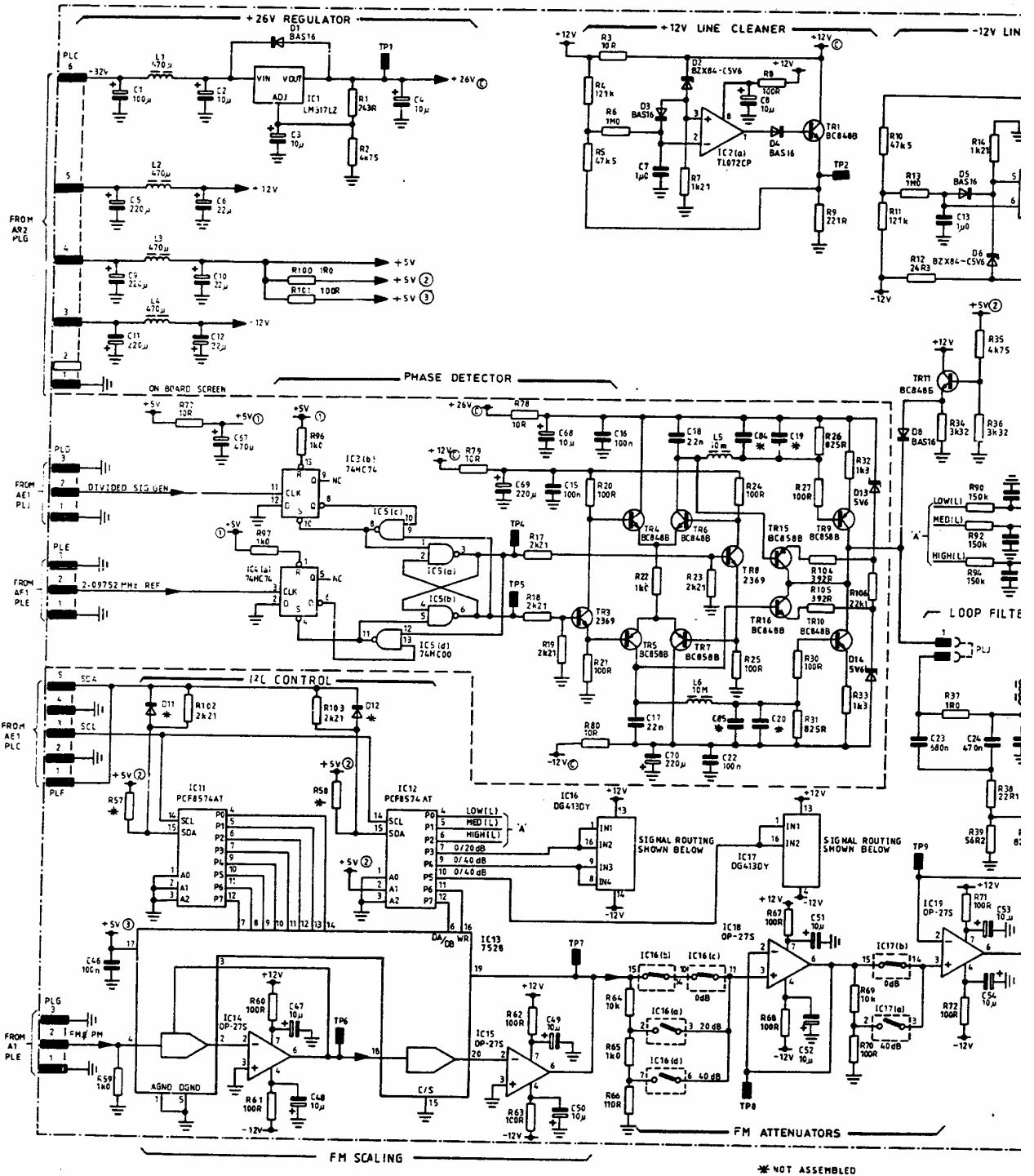

Circuit diagram AF2 (later version)

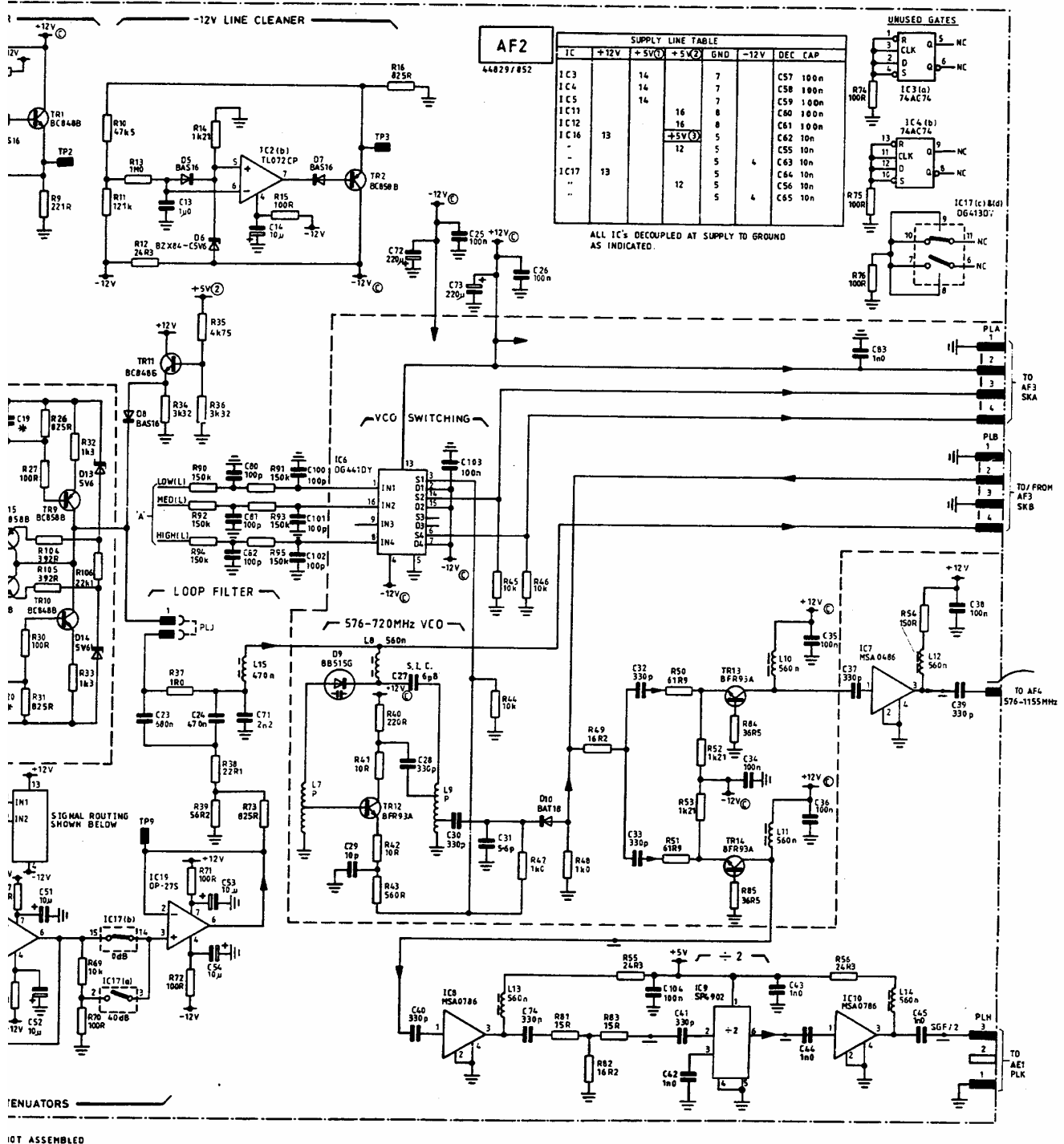
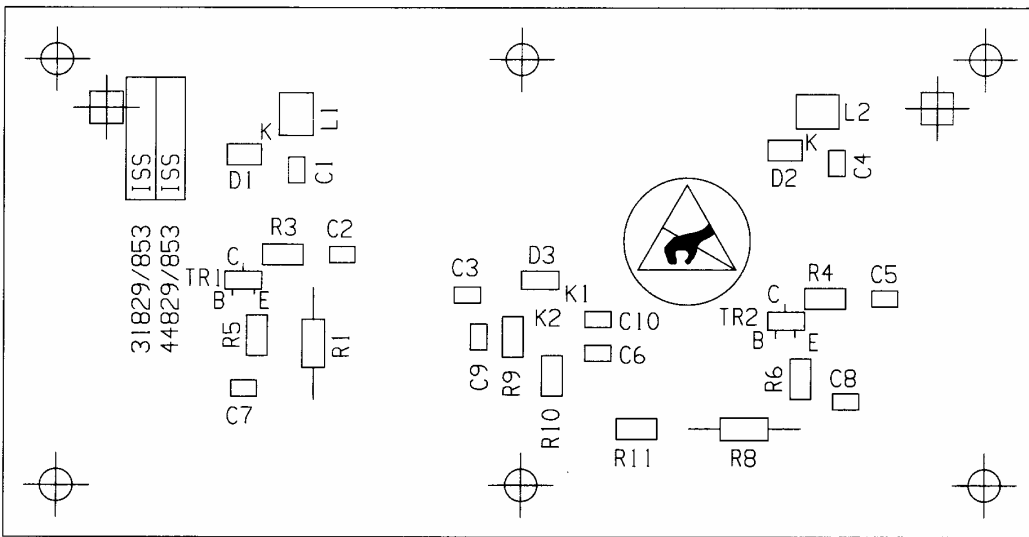

Fig. 7-189 AF2 RF oscillator (later version) - circuit



RF oscillator (later version) **AF2**

Drg. No. 44829/853

Component layout AF3

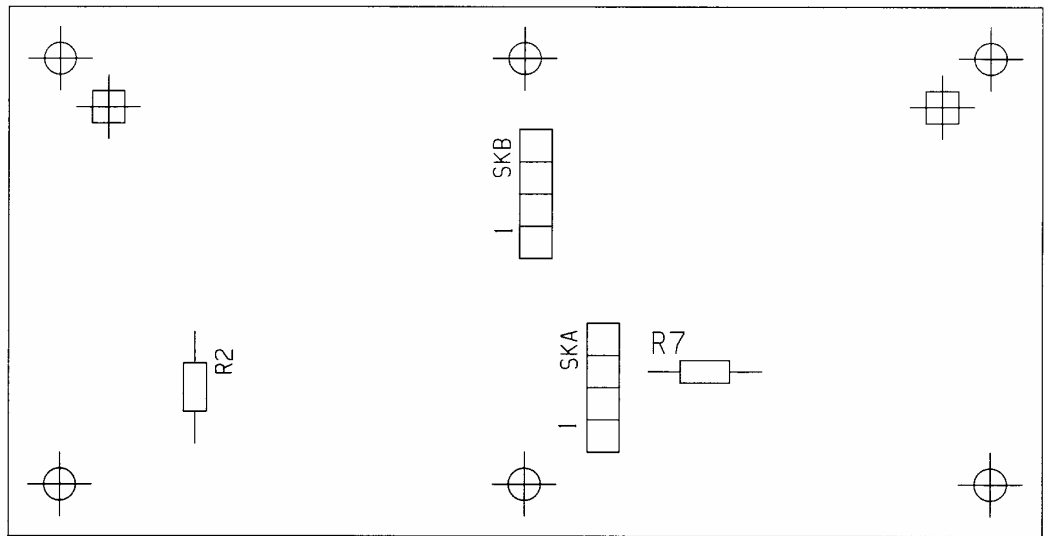

Circuit diagram AF3

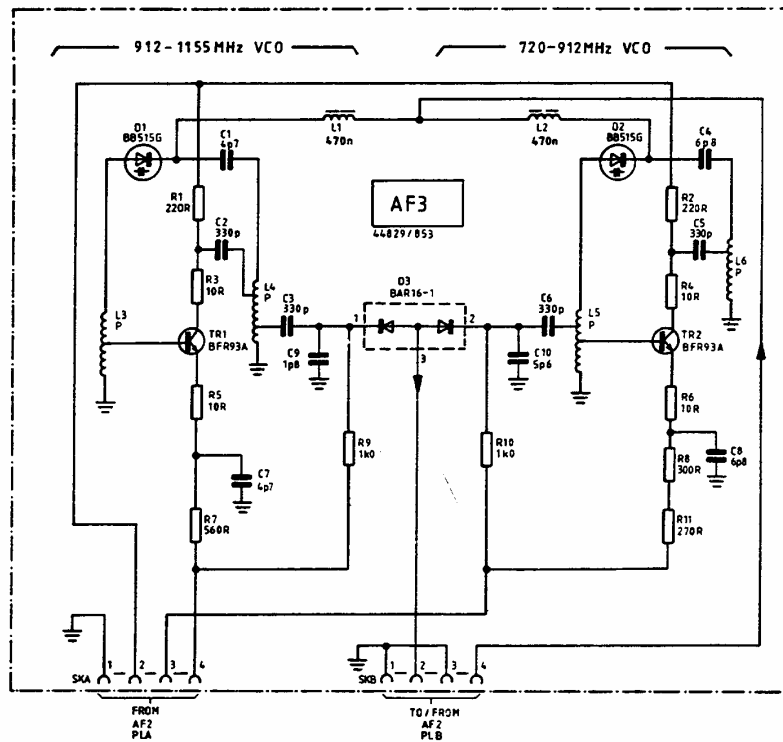
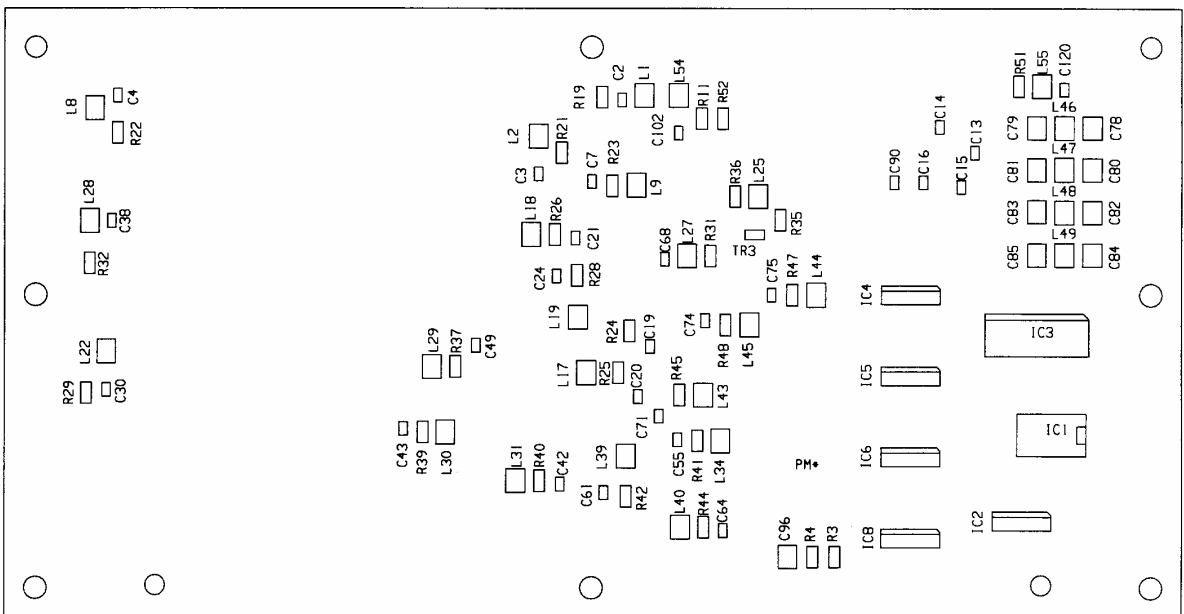
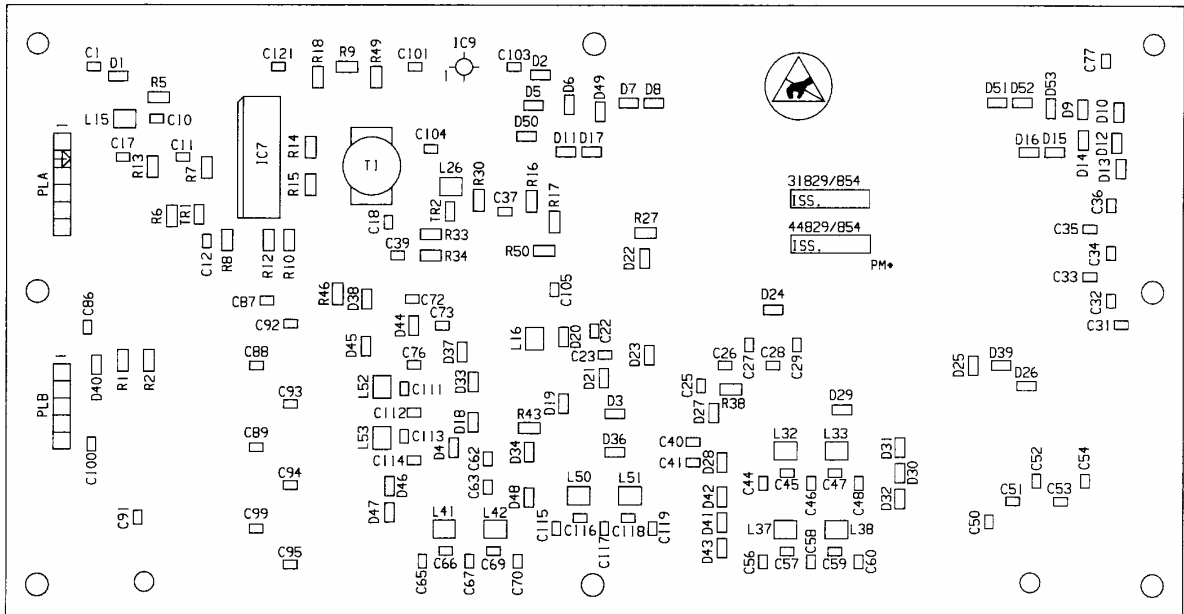

Fig. 7-191 AF3 VCO - circuit

Component layout AF4



F3

Drg. No. 44829/854 Sheet 1 of 1 Issue 4

Fig. 7-192 AF4 RF divider - component layout

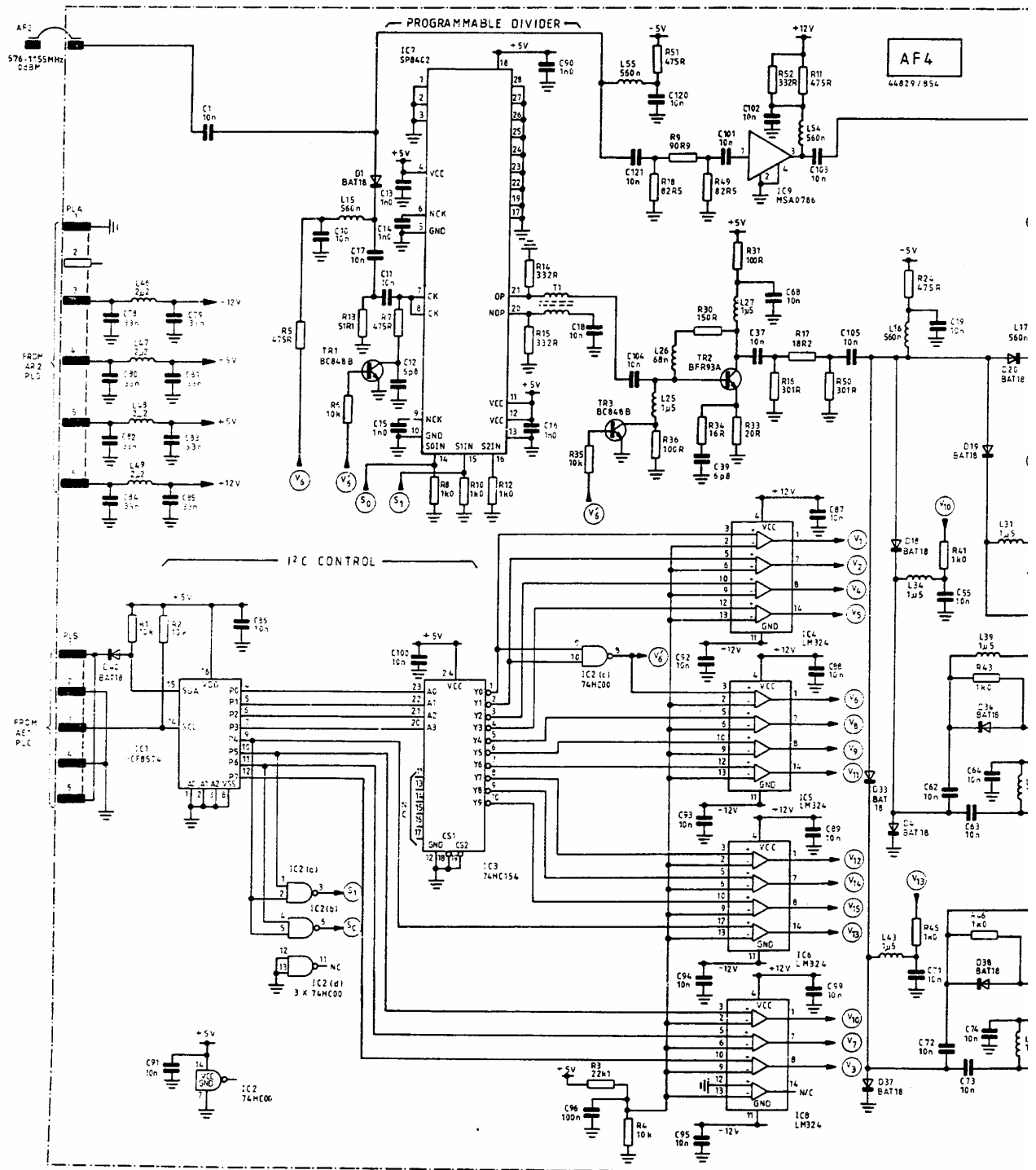

AF4
44829/954

Circuit diagram AF4

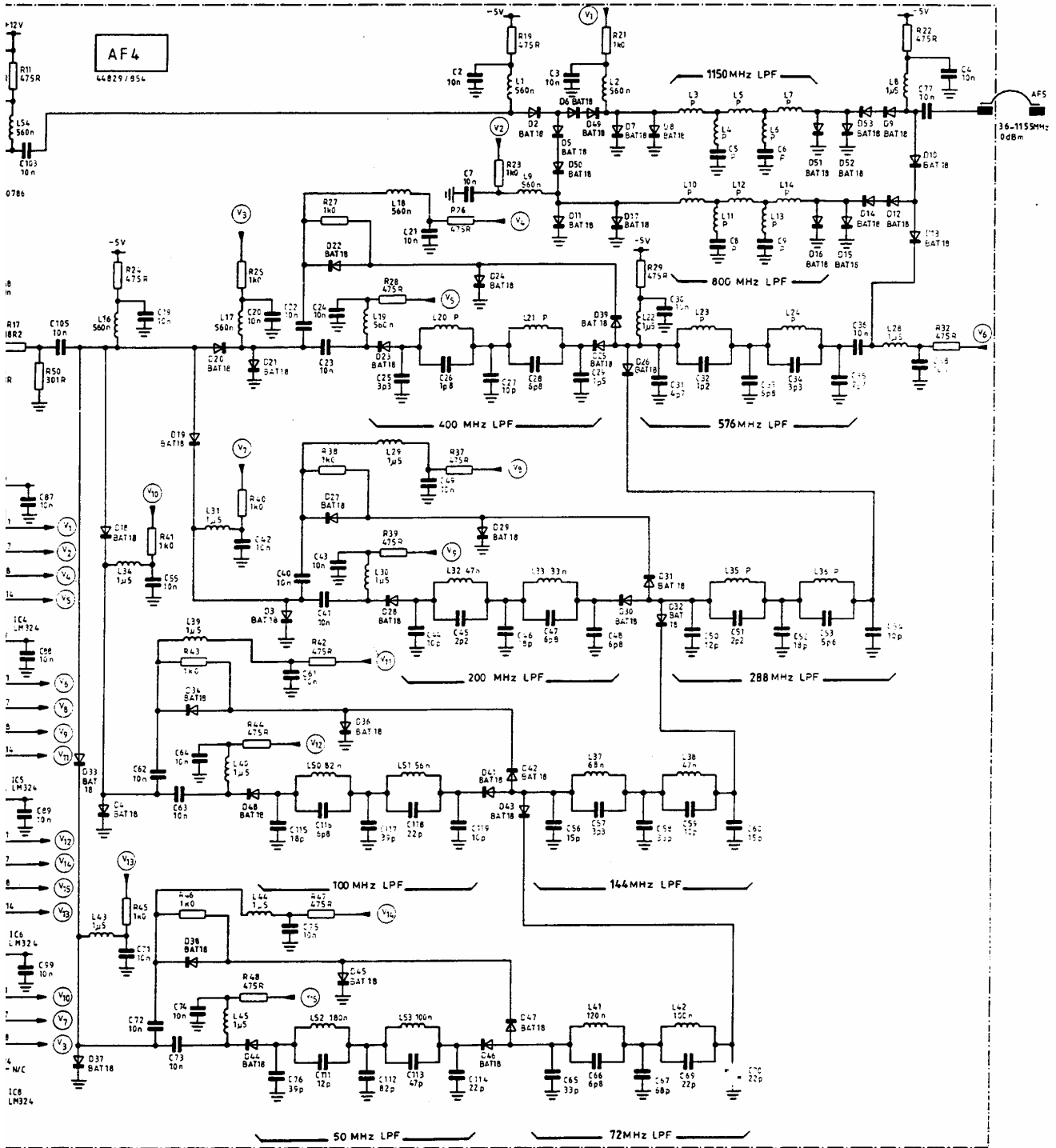
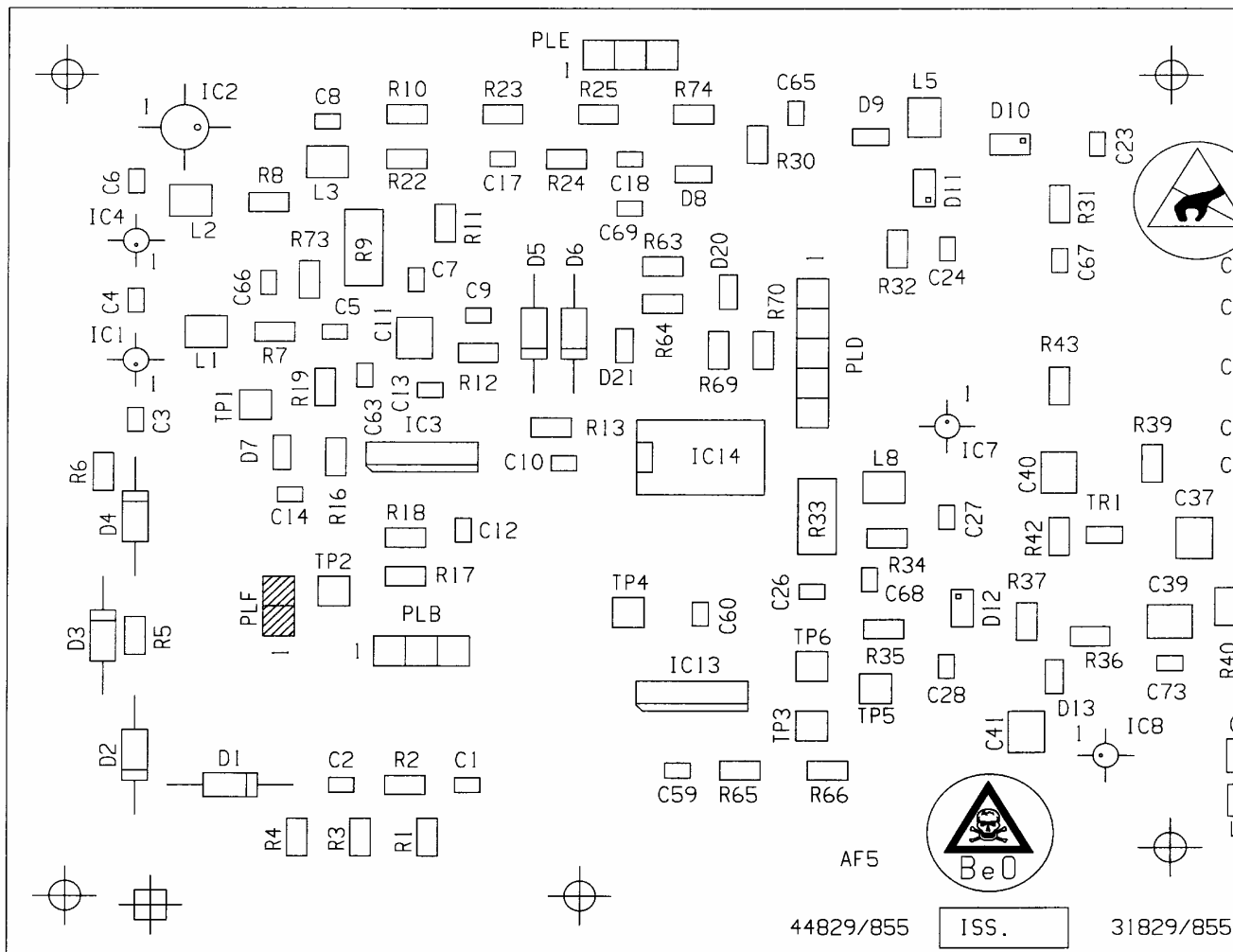

Fig. 7-193 AF4 RF divider - circuit



RF divider AF4

Drg. No. 44829/8

Component layout AF5

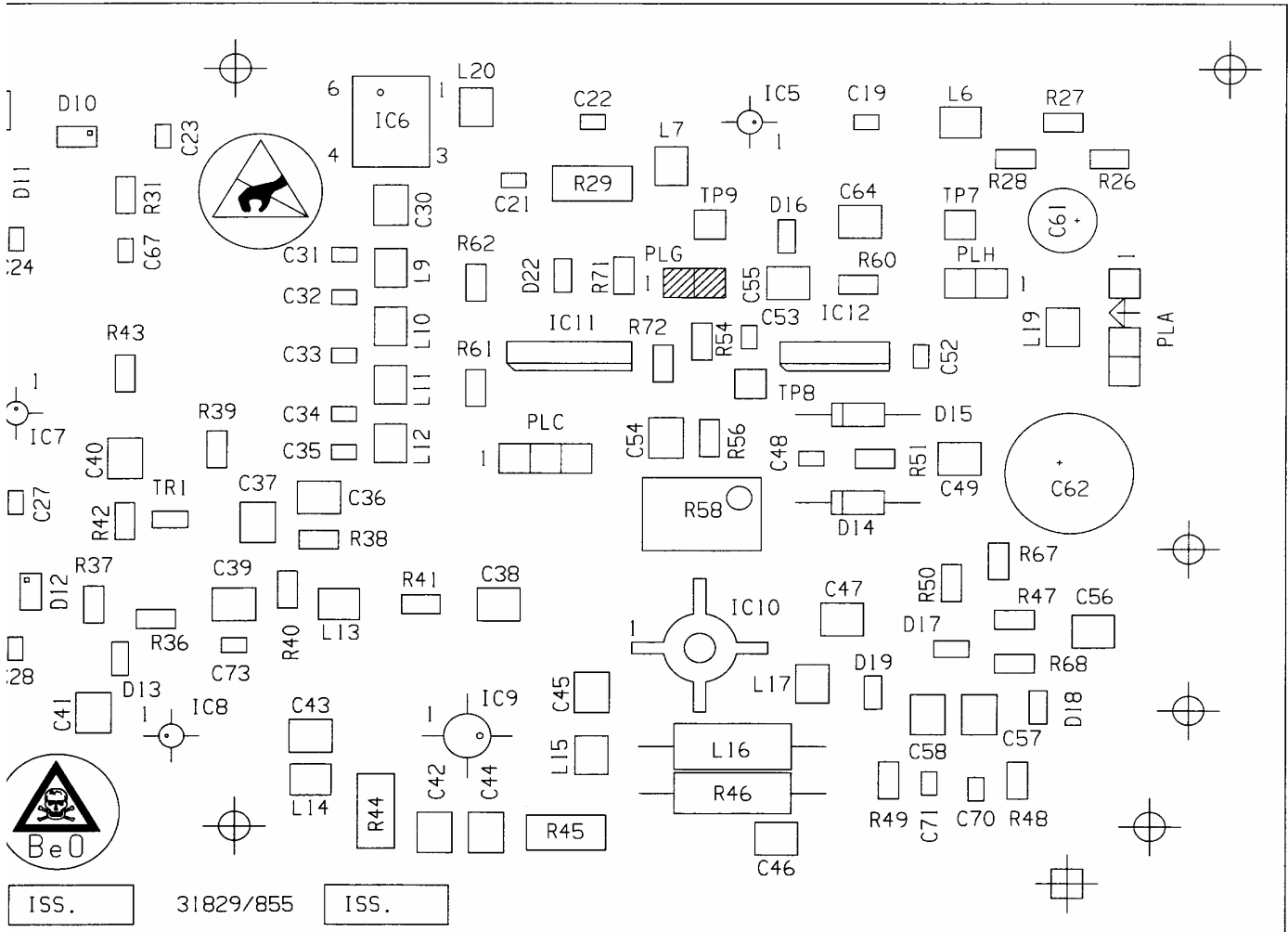

AF4

Drg. No. 44829/855 Sheet 1 of 1 Issue 5

Fig. 7-194 AF5 RF output - component layout

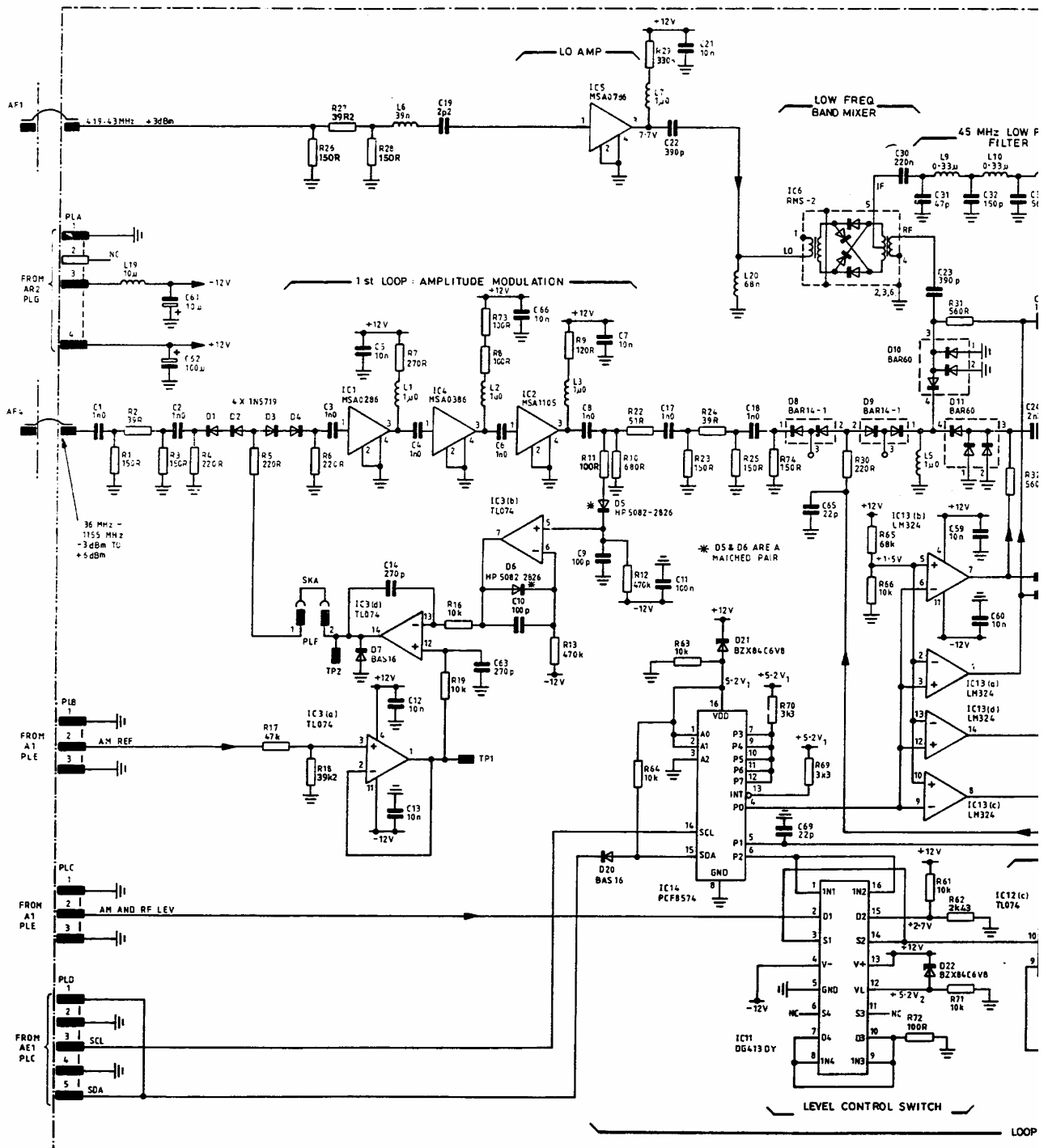

Circuit diagram AF5

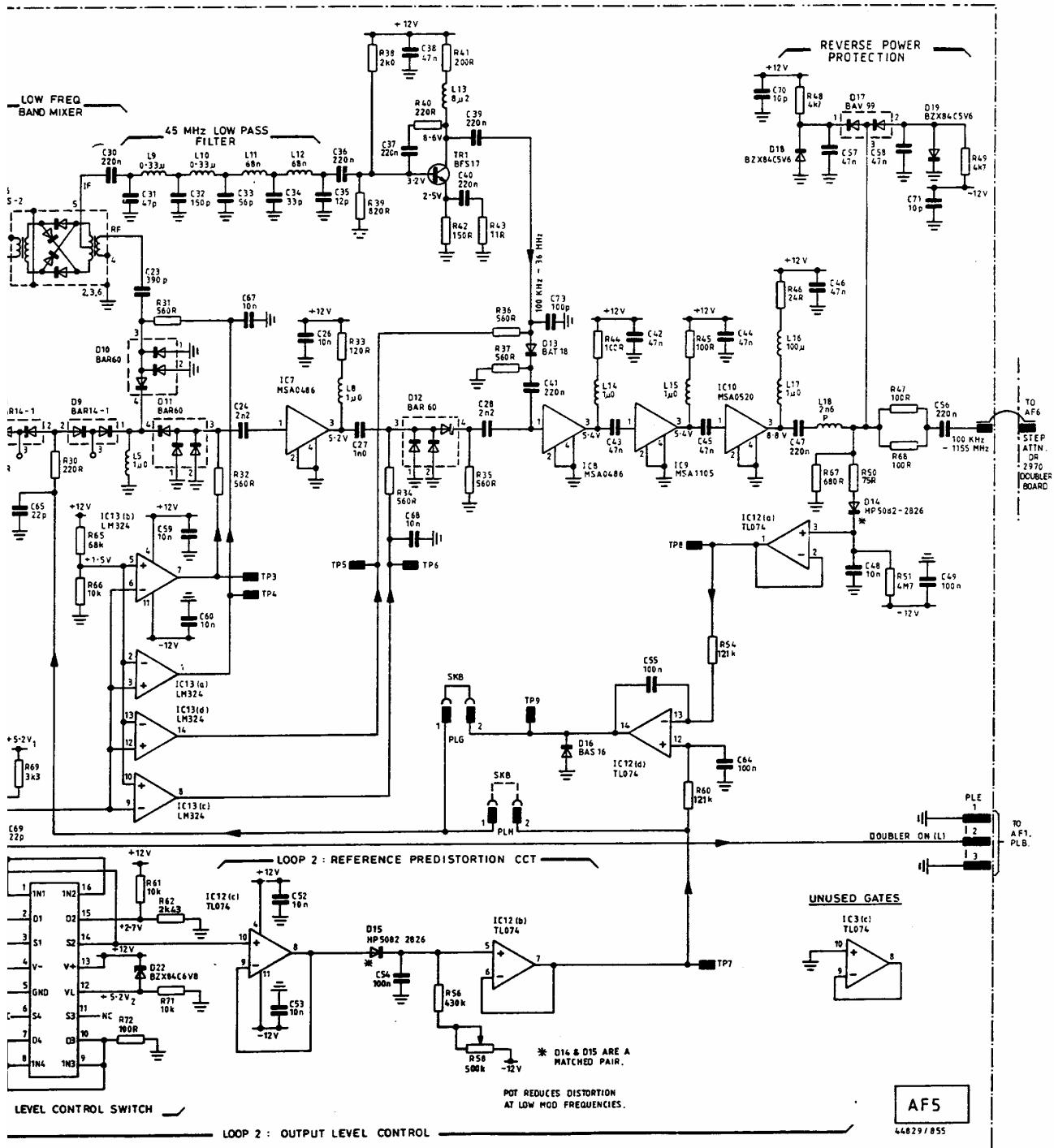
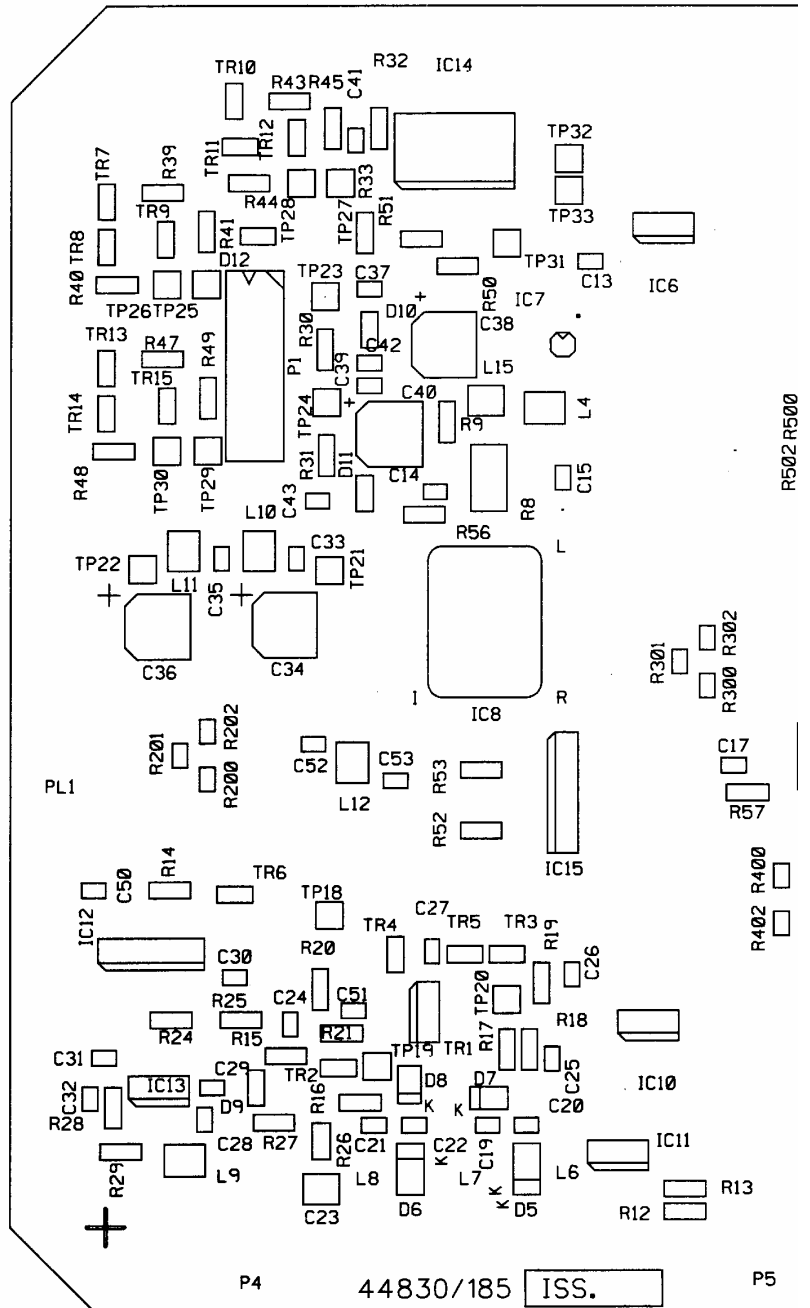

Fig. 7-195 AF5 RF output - circuit

SERVICING DIAGRAMS



RF output **AF5**

Drg. No. 44830/185 Sheet 1 of 3

Component layout AF6

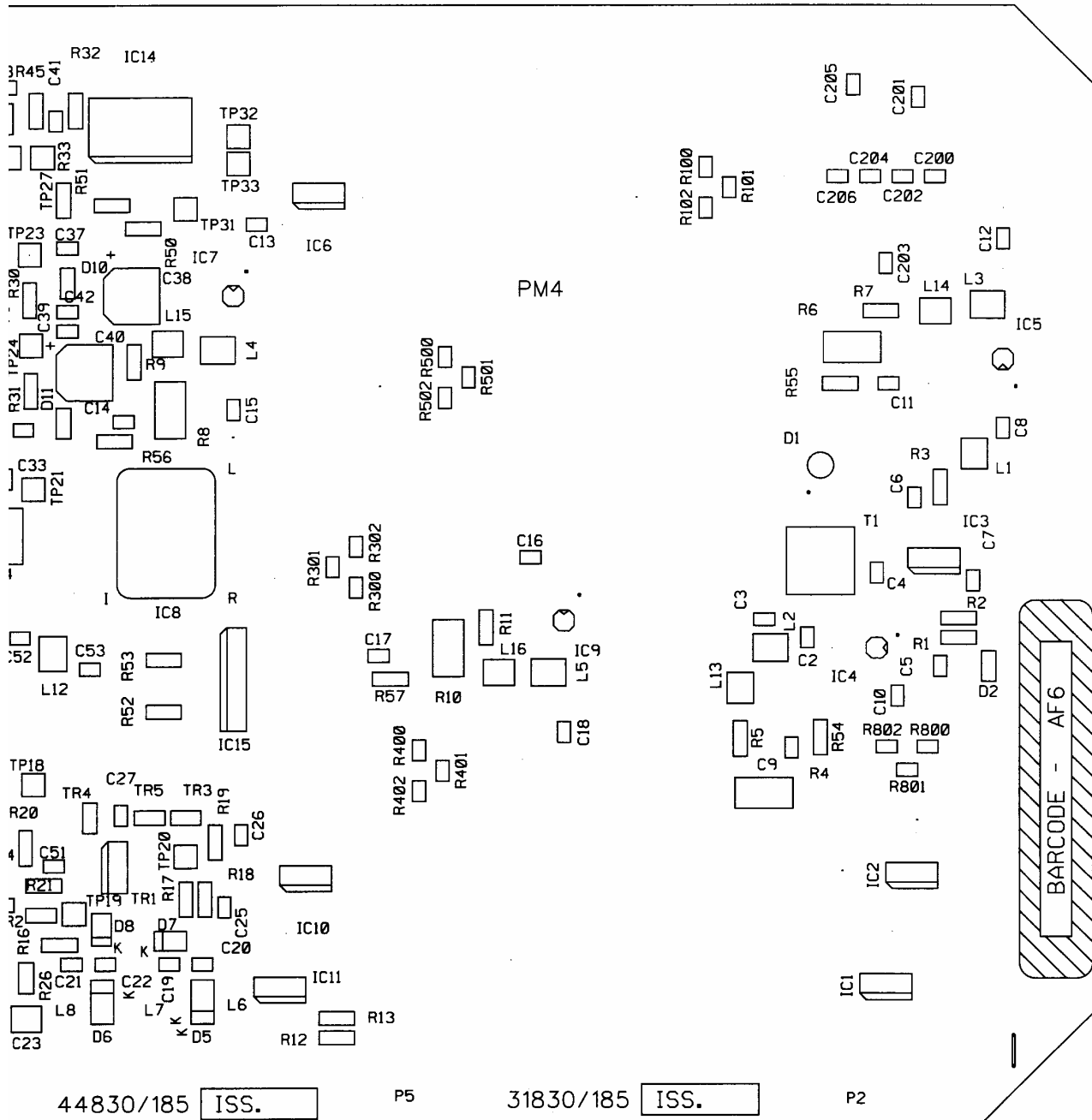

AF5

Drg. No. 44830/185 Sheet 1 of 3

Fig. 7-196 AF6 Up convertor - component layout

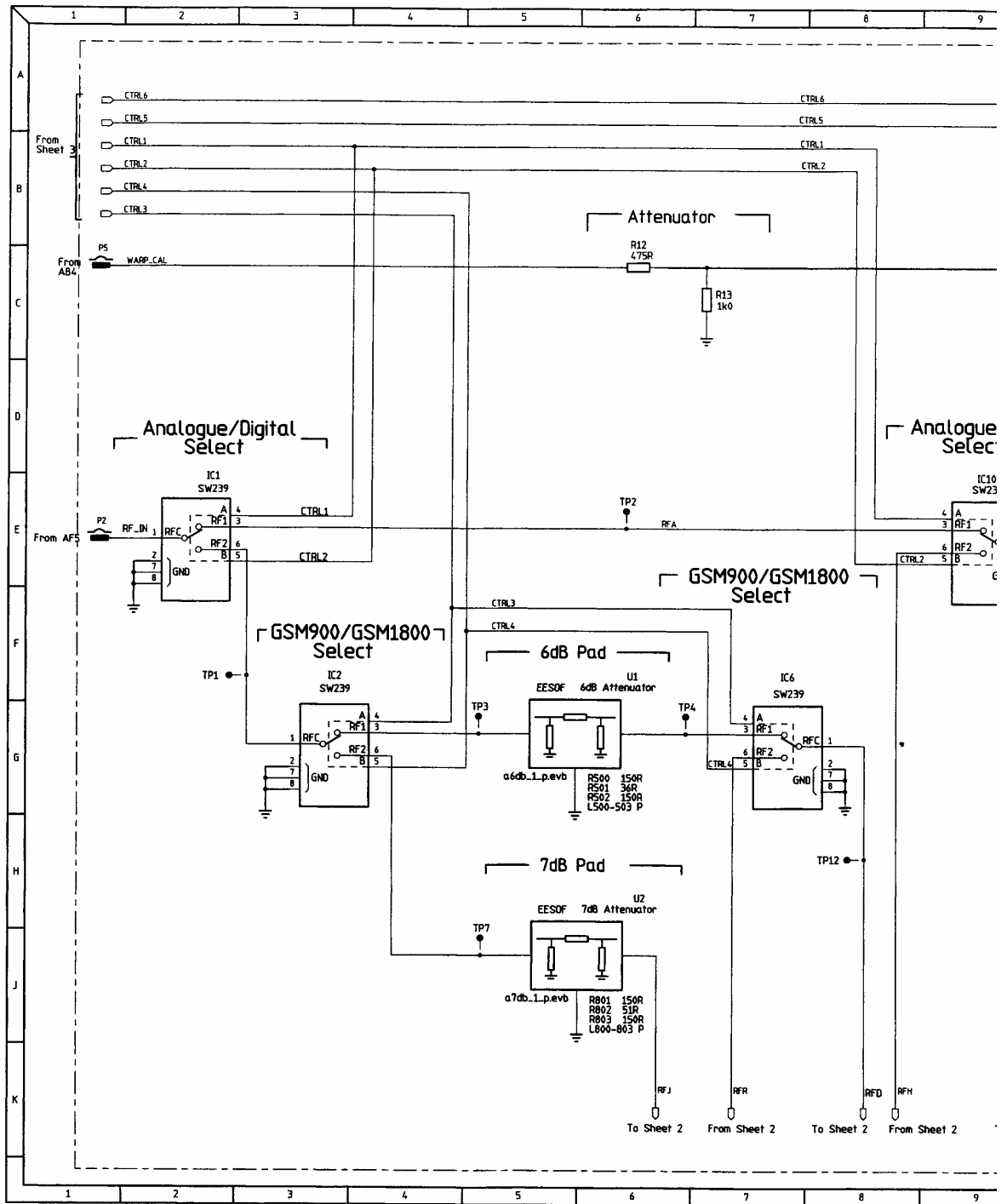

Circuit diagrams AF6

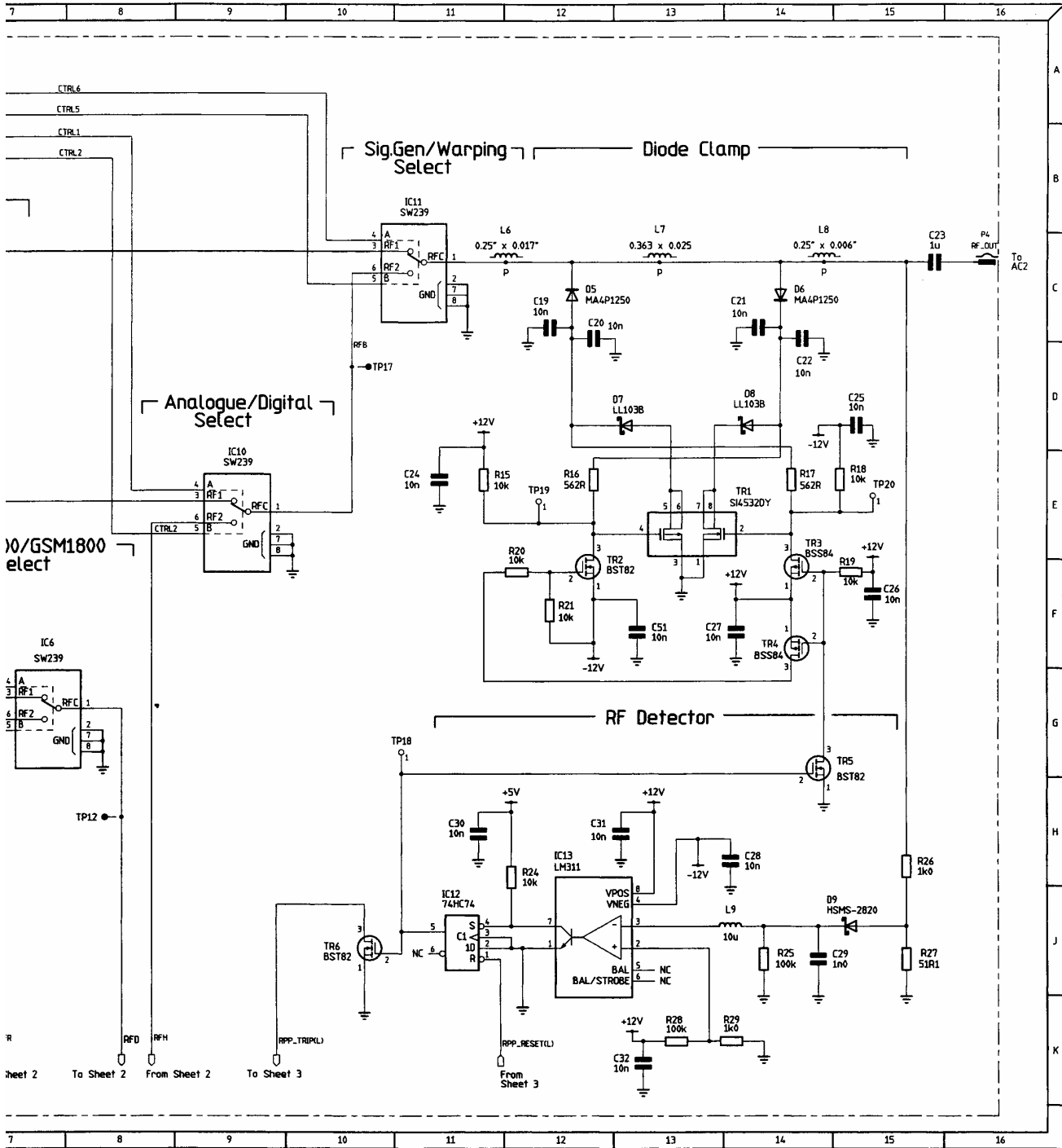
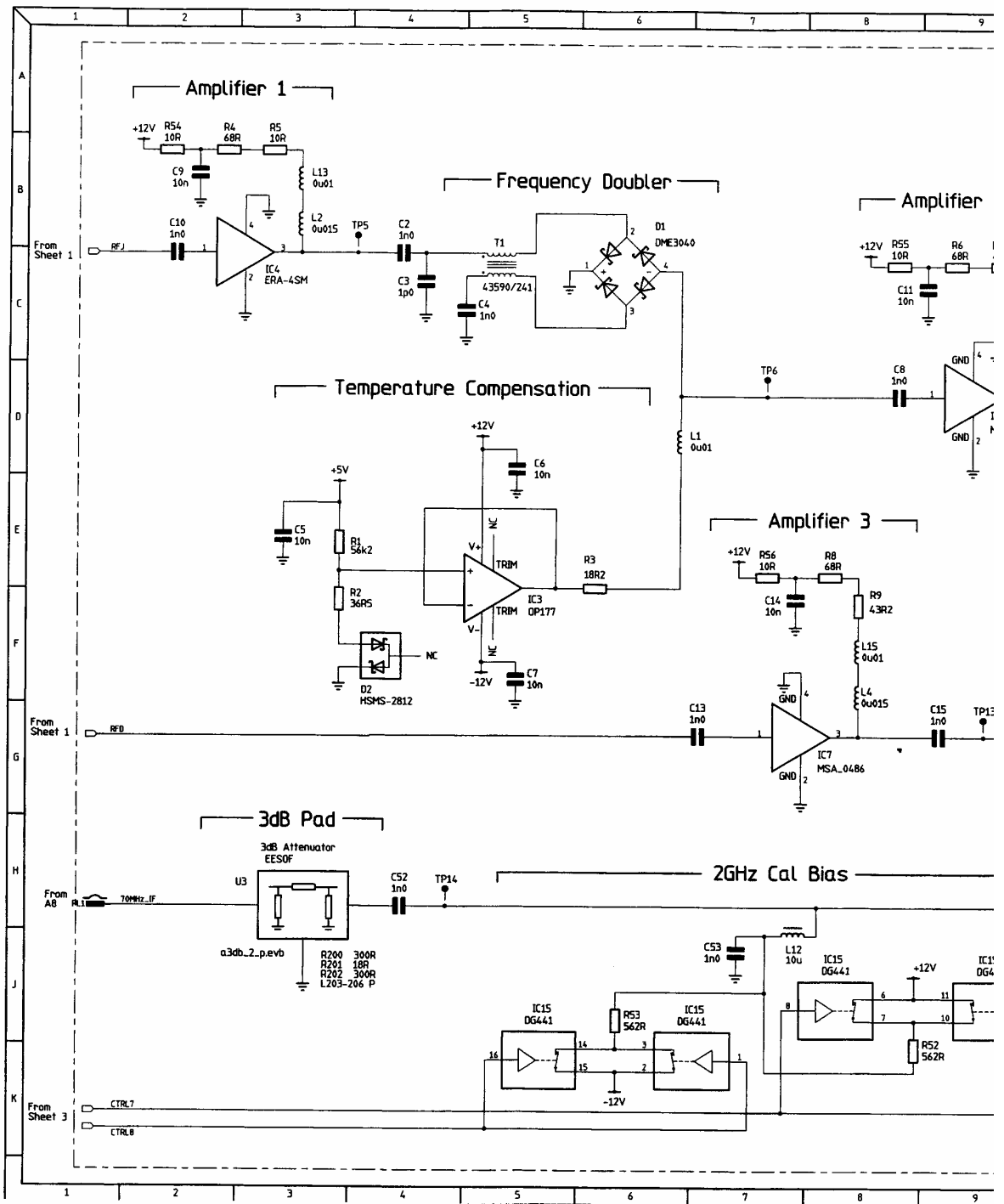

Fig. 7-197 AF6 Up convertor - circuit



Circuit diagrams AF6

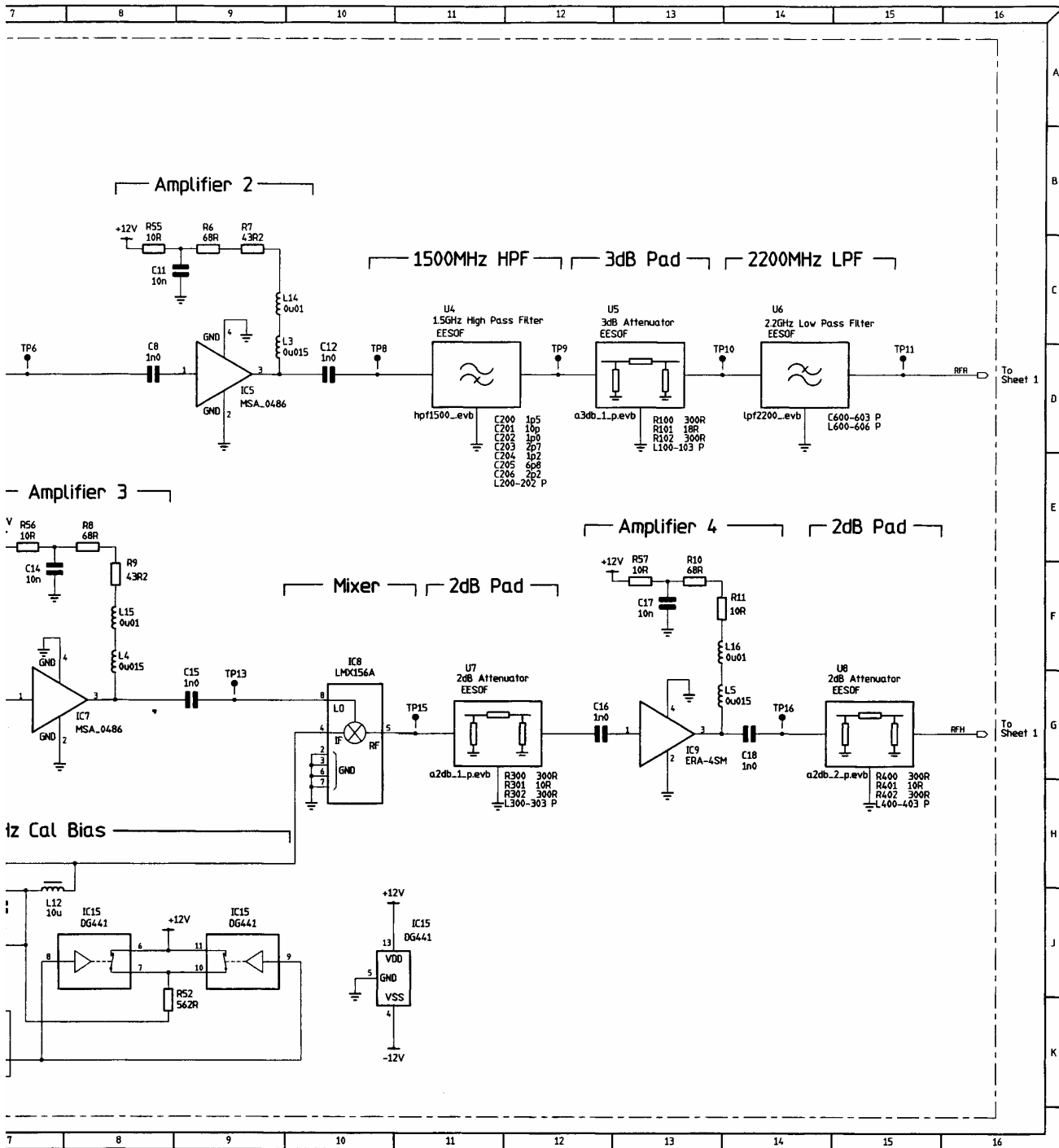
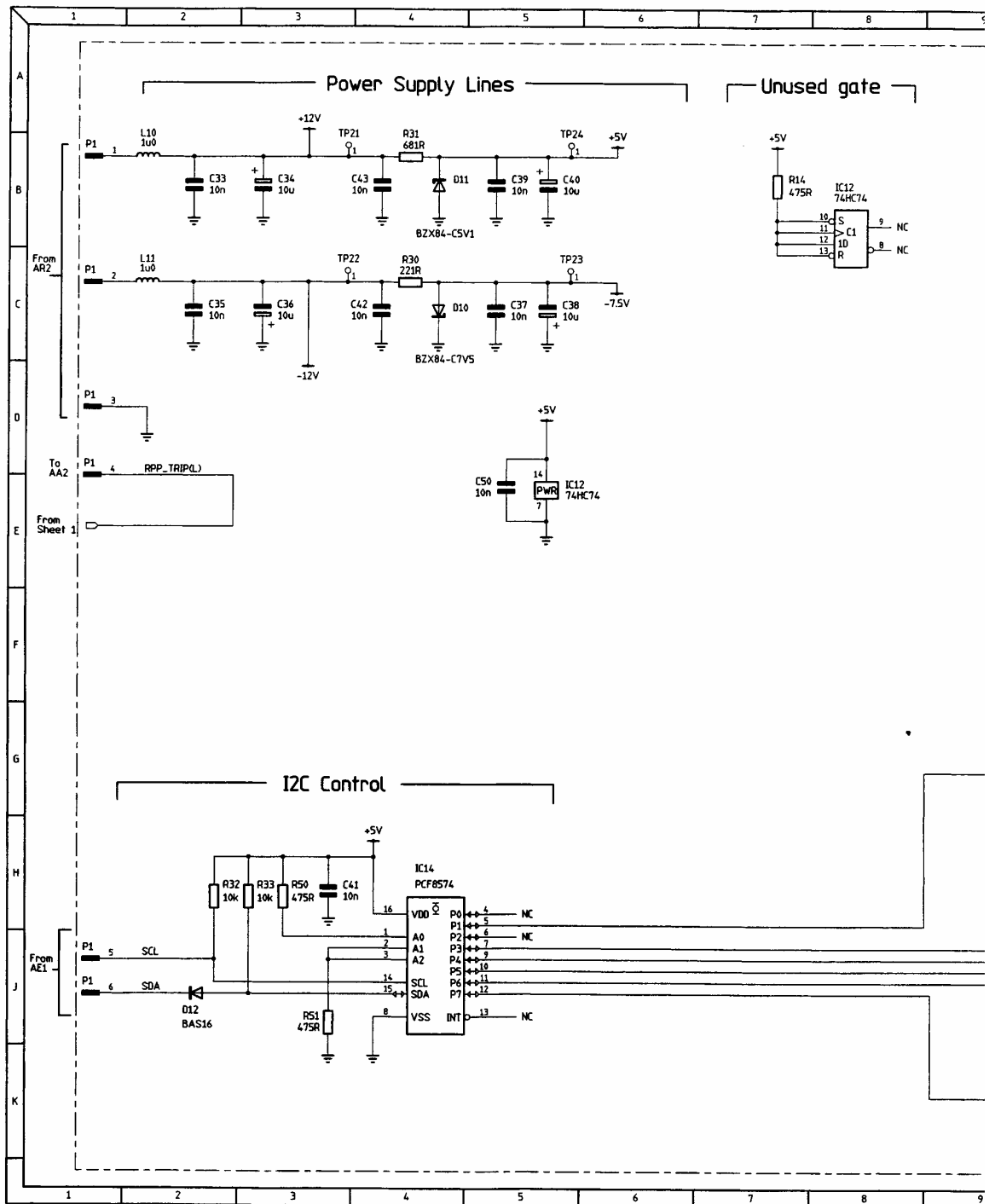

Fig. 7-198 AF6 Up convertor - circuit



Circuit diagrams AF6

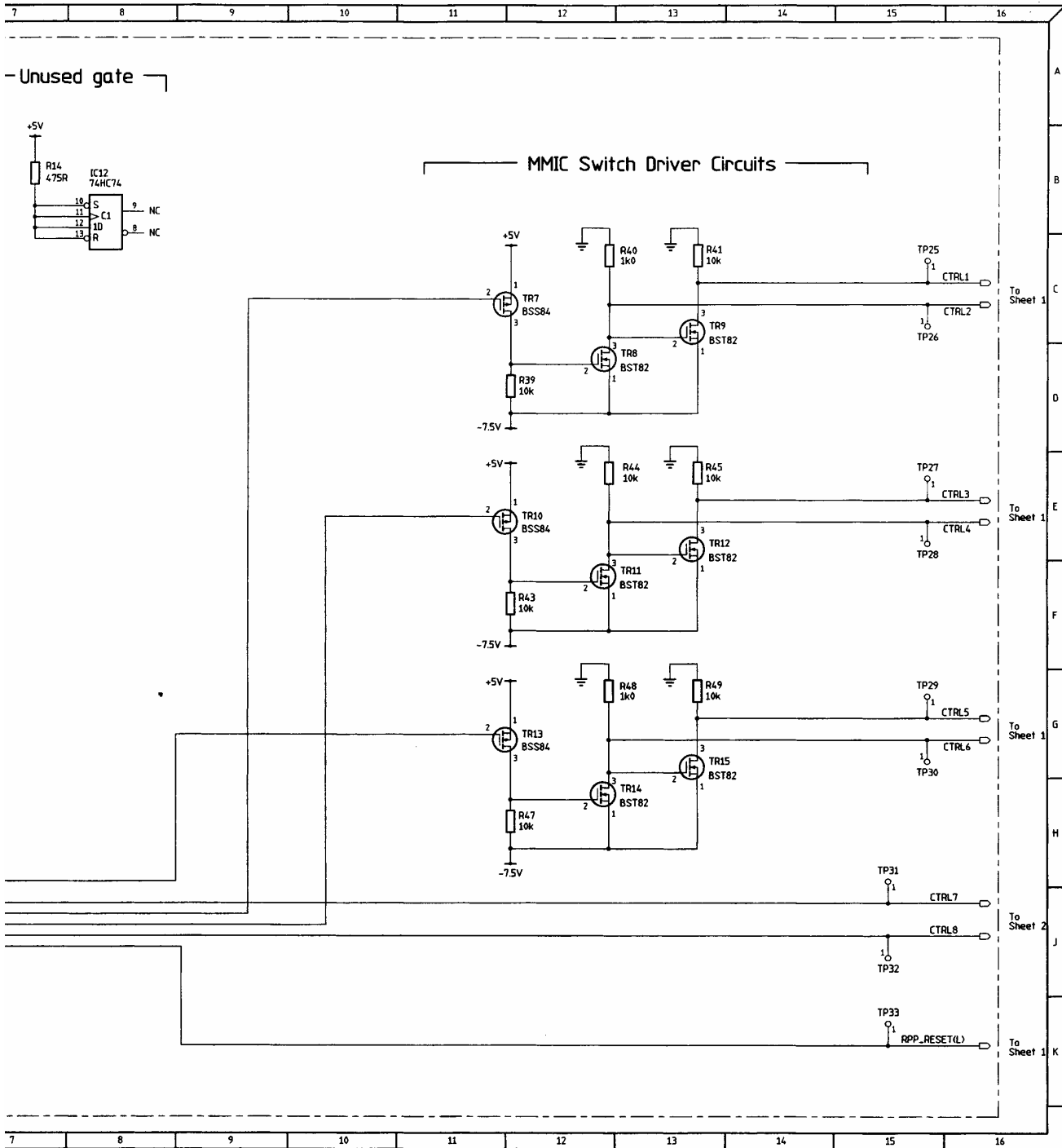
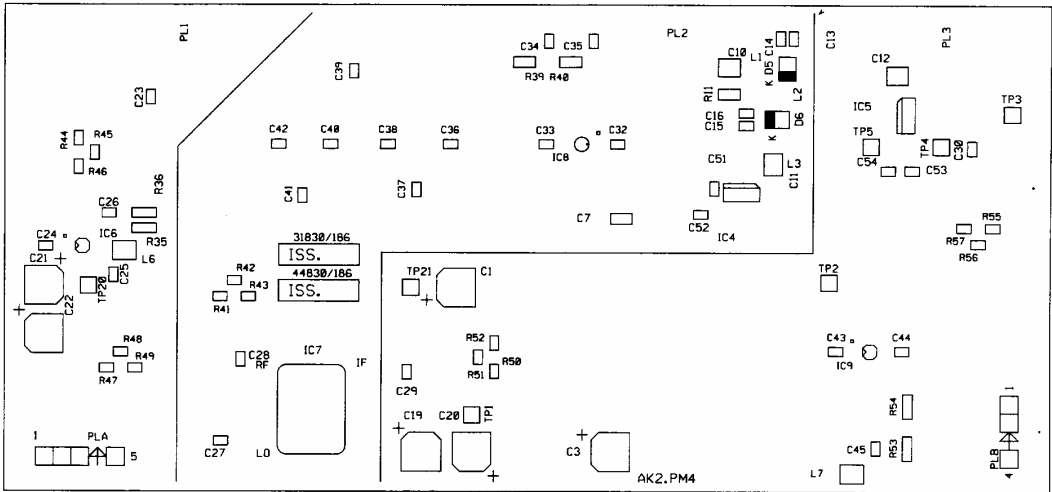
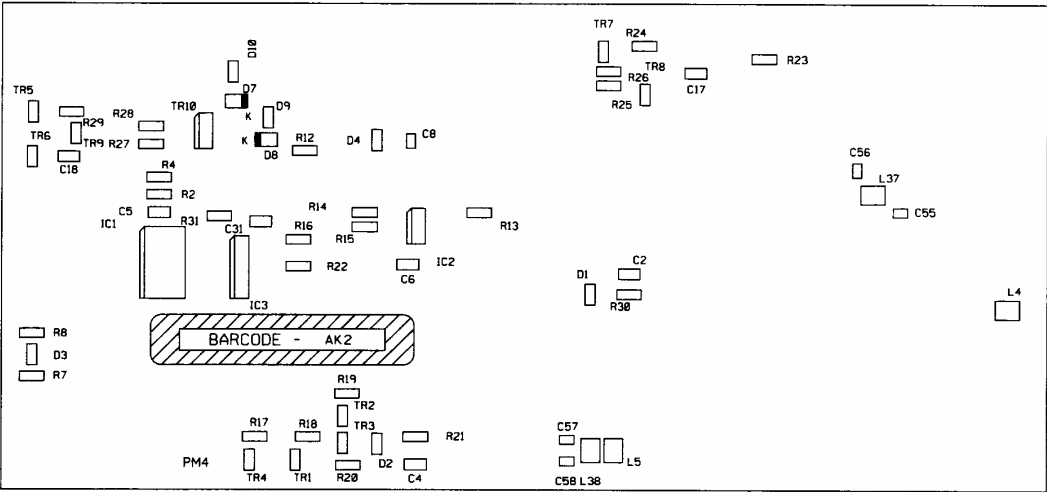

Fig. 7-199 AF6 Up convertor - circuit

Component layout AK2



COMPONENT SIDE VIEW



SOLDER SIDE VIEW

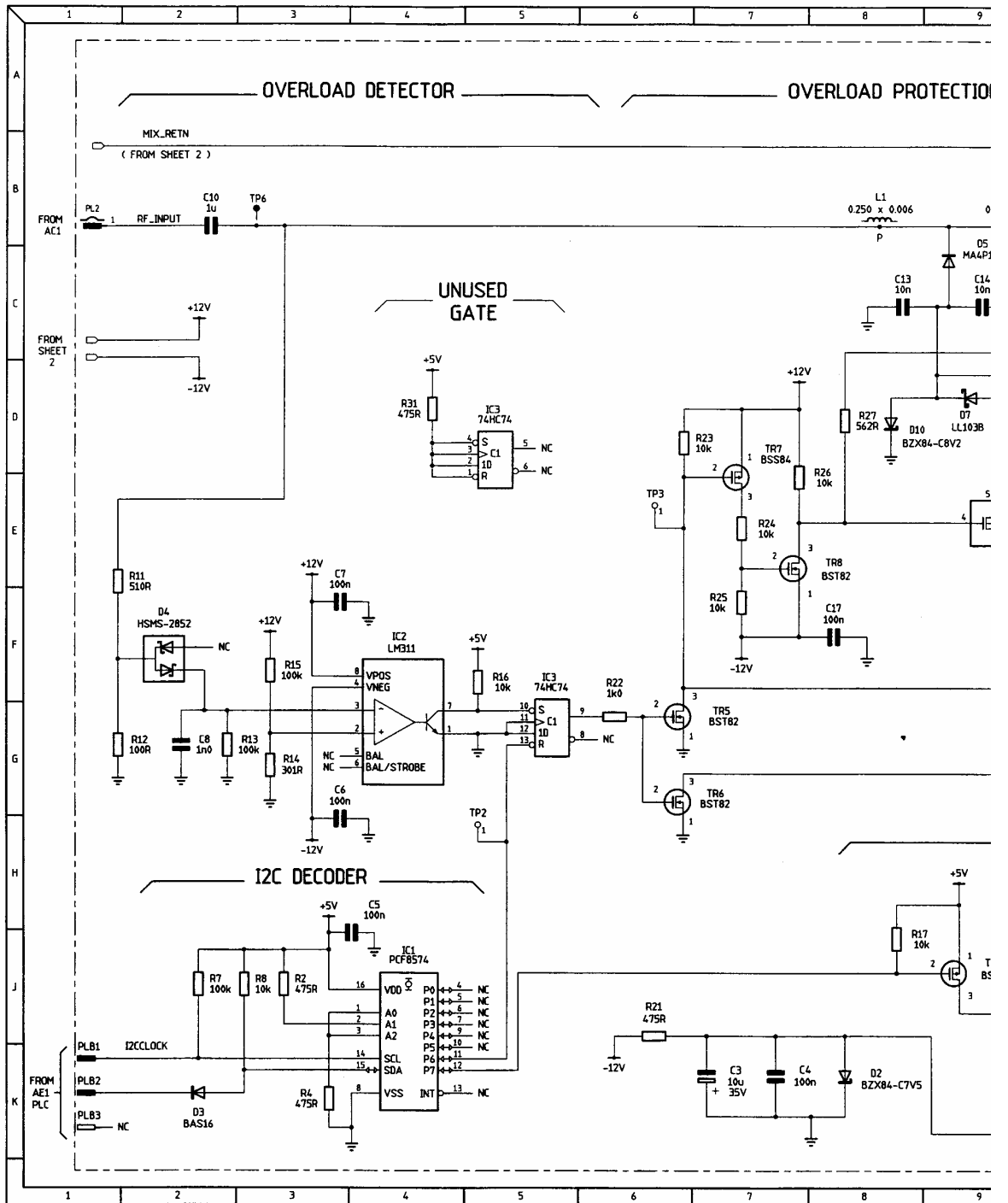

Circuit diagrams AK2

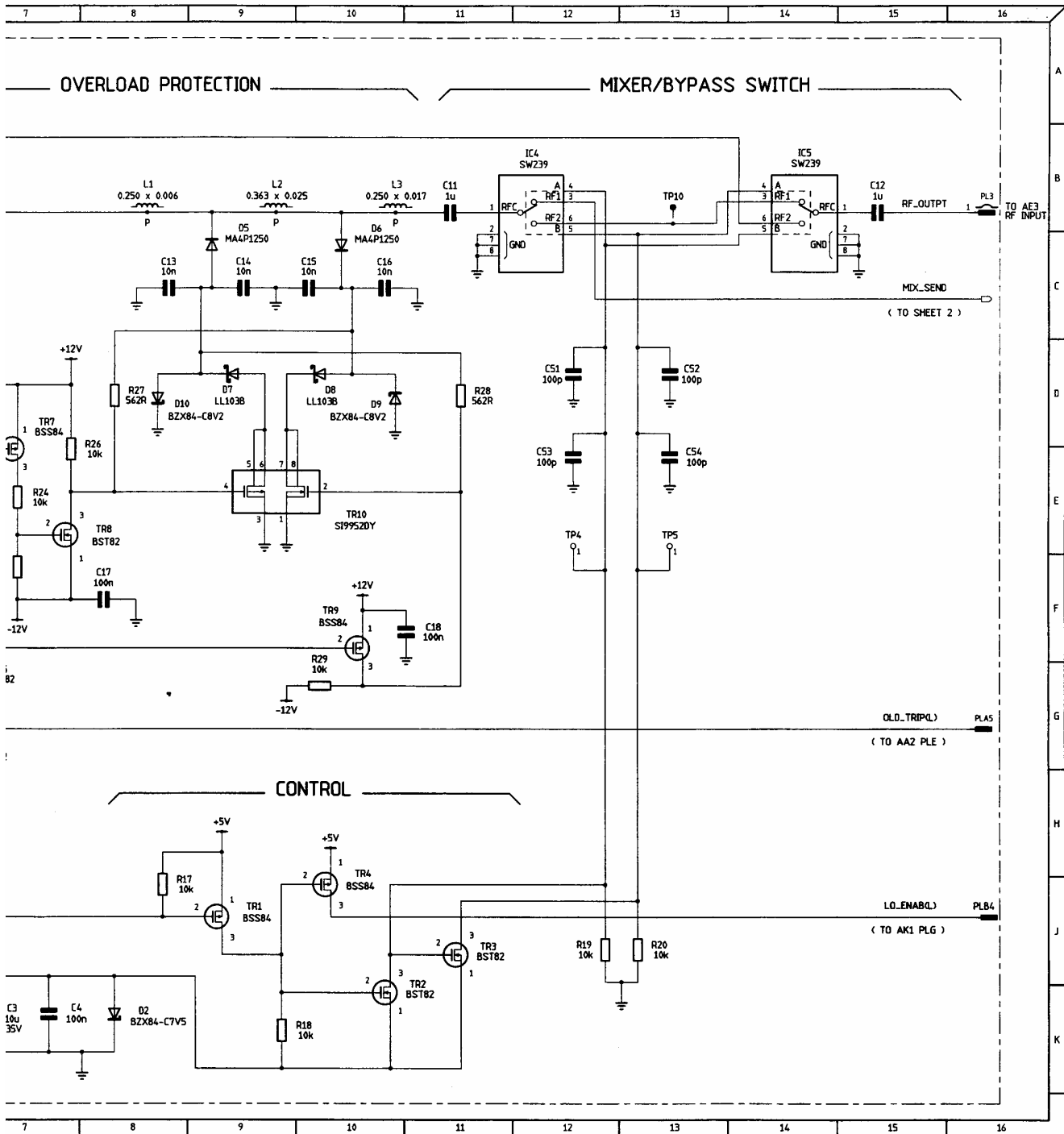
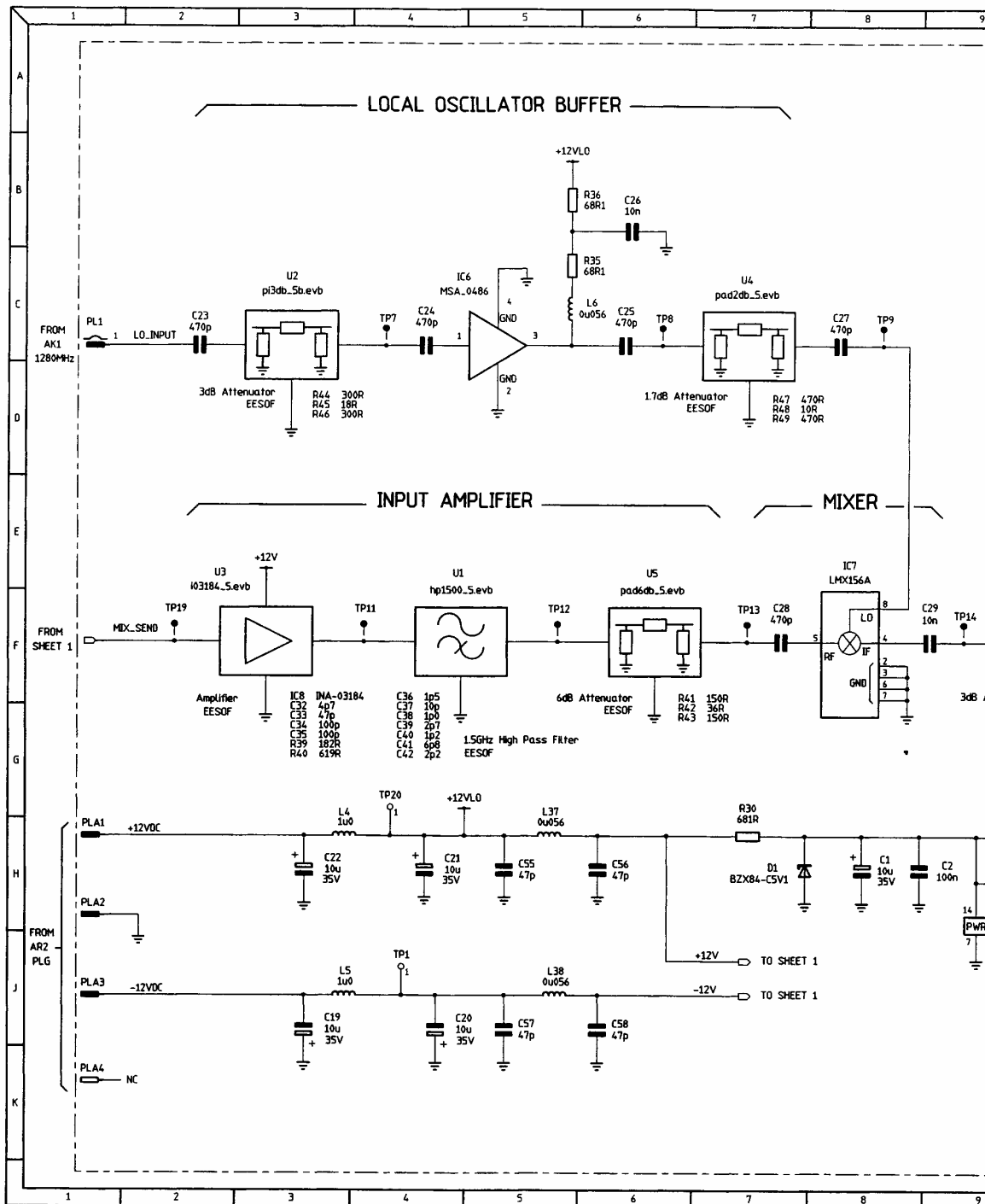

Fig. 7-201 AK2 Down convertor - circuit



Circuit diagrams AK2

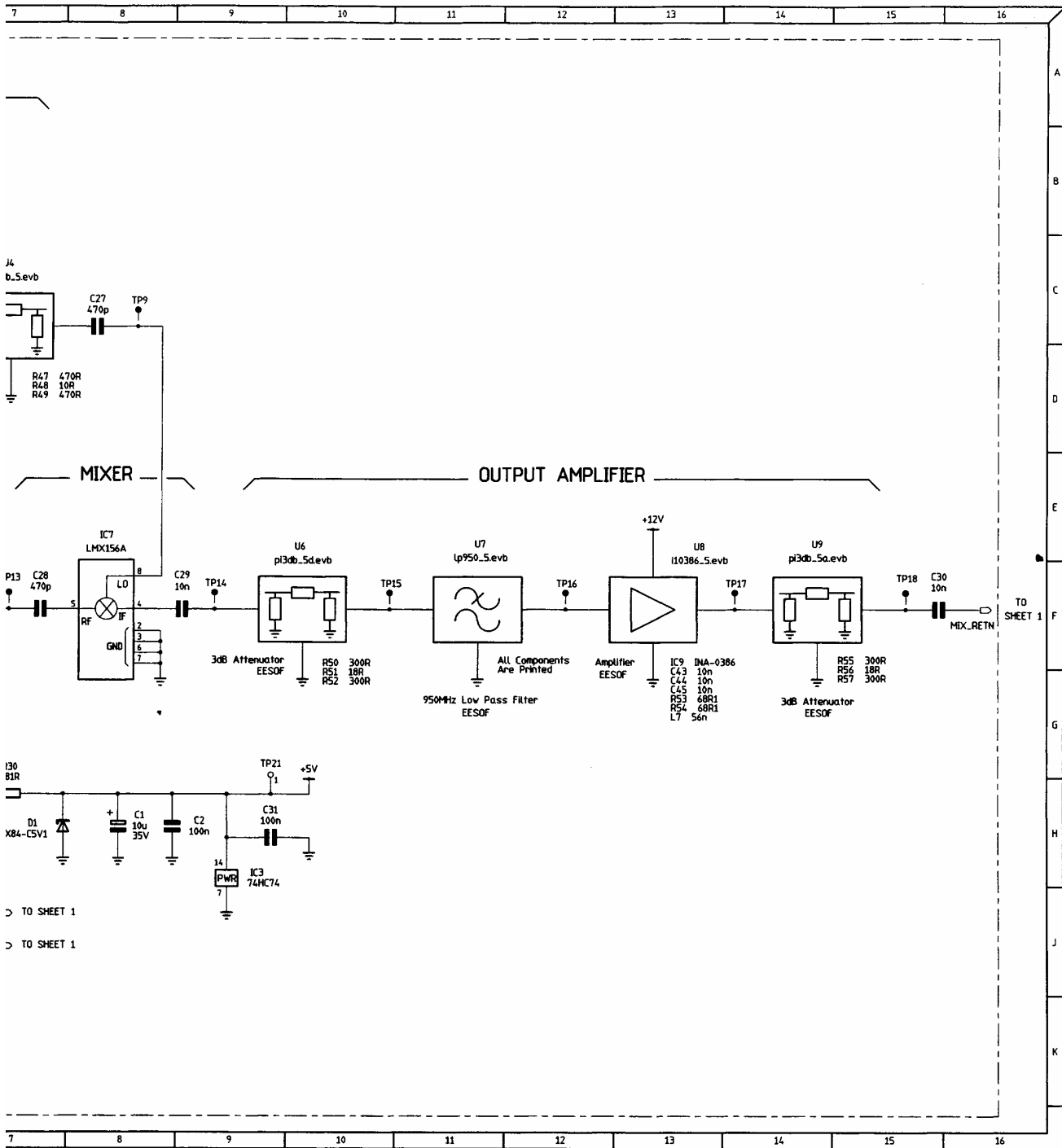
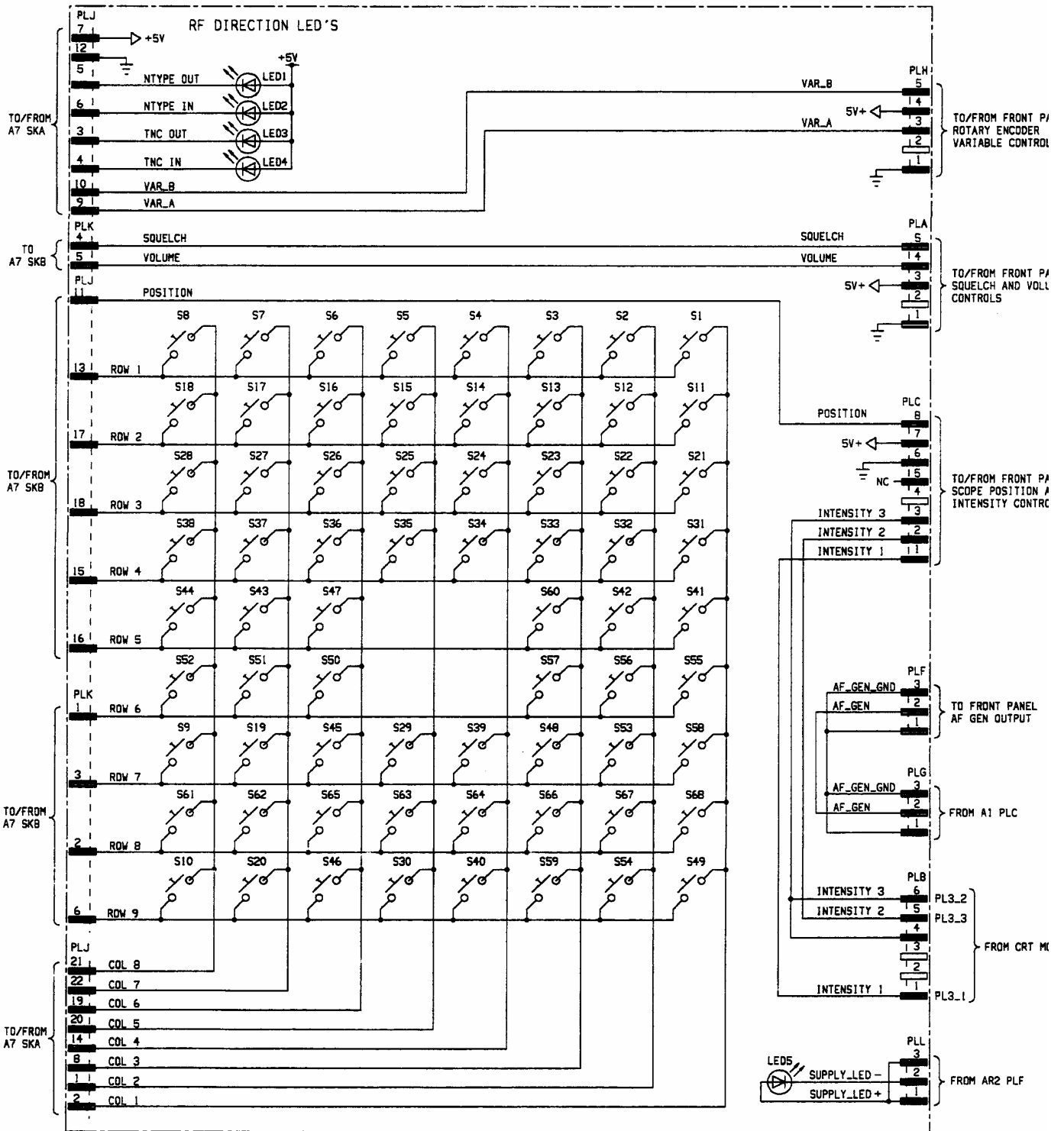

Fig. 7-202 AK2 Down convertor - circuit



Circuit diagram - Keyboard

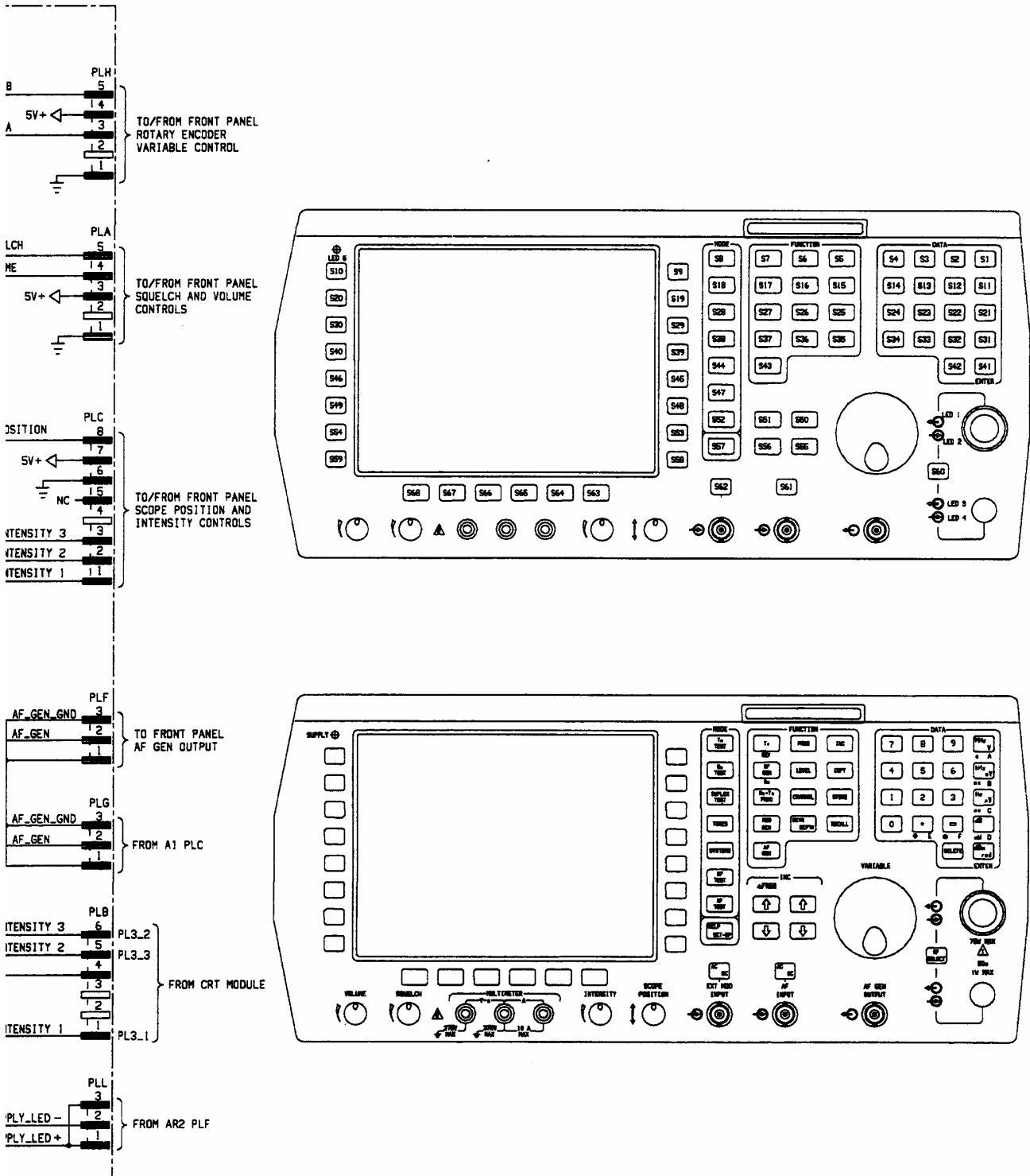

Fig. 7-203 Keyboard - circuit