

PARTS LIST

DIGITAL STILL CAMERA

E 9 0 0 (U) , E 9 0 0 (E N) , E 9 0 0 (E P)

● Not supply as replacement parts that marked as N.S.P.

SAFTY NOTICE

● When you need to replace parts that should be use listed parts in Exploded Views and replacement parts list.

LOCATION	PARTNO.	DESCRIPTION	LOCATION	PARTNO.	DESCRIPTION
CABINET 1			14*	6K600-371	CONTACT PCB
1	636 052 1766	FRONT LCD COVER ASSY	15	636 052 1483	SHUTTER SPRING
2	636 052 8703	JACK COVER	16	636 052 8758	SHUTTER BUTTON
3	636 052 7171	CARD COVER ASSY	17	636 051 8834	SERIAL JACK COVER
4	636 051 8339	FRONT LCD COVER	18	636 052 1780	LCD BACK COVER ASSY
5	636 052 5610	CARD-R PLATE	19	636 051 9015	POWER ZOOM KNOB
6	636 052 5603	CARD-L PLATE	20	636 051 9060	POWER ZOOM SPRING
7	412 058 1302	SCREW-1.7X3.0	21	636 052 1827	BATTERY COVER
8	636 051 9022	STAND	22	411 175 6405	SCREW 1.7X2.5
9	412 057 8401	SCREW-1.7X4.0	23	412 057 8104	SCREW 1.7X3.5
10	636 051 9237	HOLDER COVER JACK	24	636 052 1148	DISPLAY LCD COVER
11	636 051 9008	MODE KNOB	25	636 052 1155	MONITOR LCD COVER
12	636 052 9014	MODE SPACER	26	636 052 5580	SPACER
13	636 051 9077	MODE SPRING			

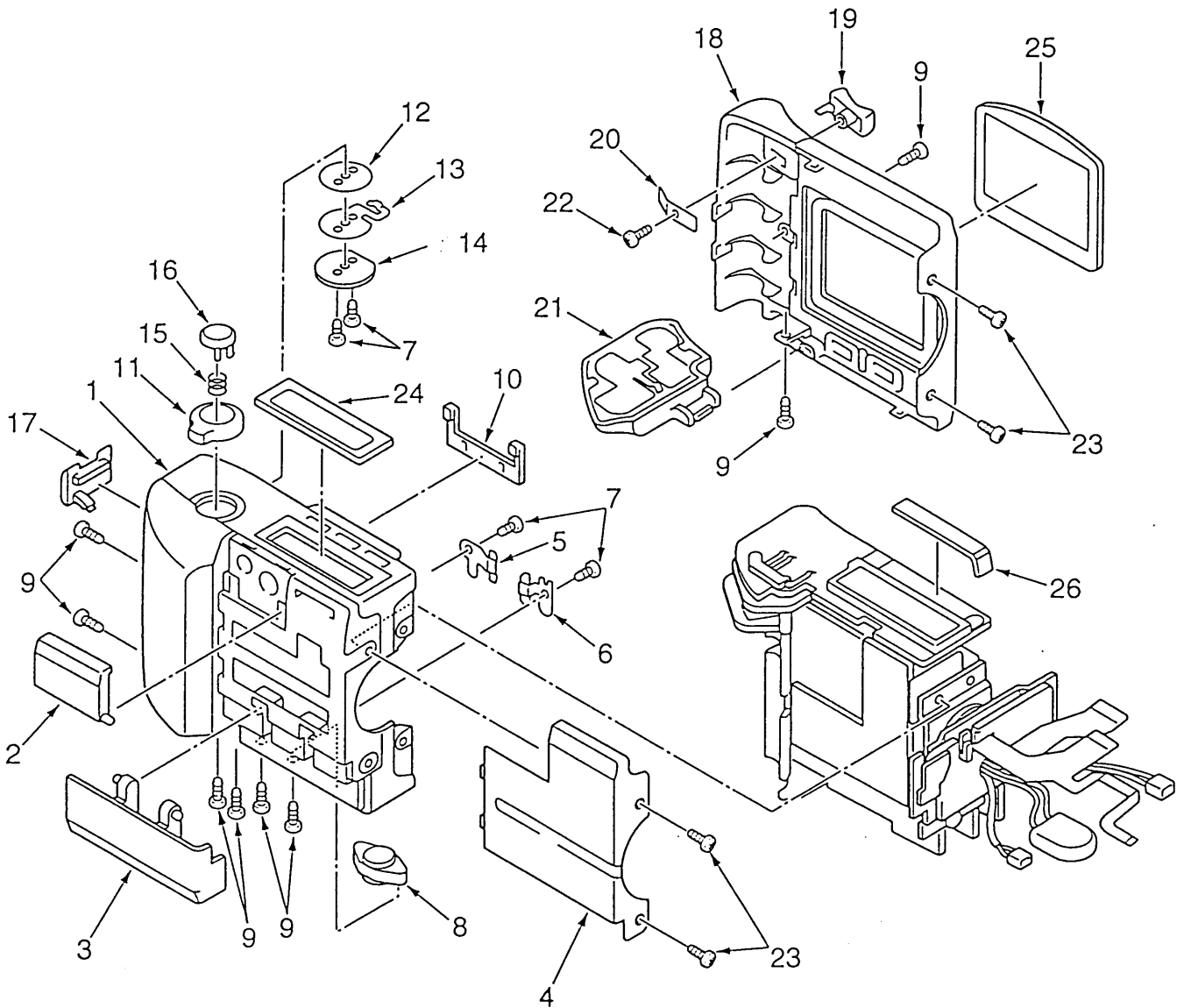

LOCATION	PARTNO.	DESCRIPTION	LOCATION	PARTNO.	DESCRIPTION
----------	---------	-------------	----------	---------	-------------

CABINET 2

1	636 052 0578	BATT CONTACT HOLDER ASSY
2	412 057 8401	SCREW-1.7X4.0
3	636 051 7813	COMPL PWB,CA-2 [For E900(U) and E900(EN)]
3	636 051 9626	COMPL PWB,CA-2 [For E900(EP) only]
4	636 052 2039	COMPL PWB,PW-1[For E900(U) and E900(EN)]
4	636 052 2091	COMPL PWB,PW-1[For E900(EP) only]
5	636 051 7783	COMPL PWB,CA-3
6	636 051 7745	COMPL PWB,SY-1
7	636 051 9084	BATTERY CONTACT
8	636 051 8902	BATTERY HOLDER ASSY
9	636 052 1599	BATTERY LABEL
10	636 052 0592	JOINT ASSY
11	636 052 8710	LCD HOLDER

12	411 175 3602	SCREW 1.7X2.0
13	636 052 0202	JOINT FLEXIBLE ASSY
14	636 051 7776	COMPL PWB,SY-5
15	411 018 2700	SCREW 1.7X3
16	636 051 8933	HOLDER LENS
17	636 051 8889	HOLDER LCD MONITOR
18	636 051 7769	COMPL PWB,SY-3
19	411 175 6405	SCREW 1.7X2.5
20	645 028 0498	MONITOR LCD ASSY
21	411 134 4602	SCREW 1.7X6
22*	6B240-008	MODE SELECTOR ASSY
23	636 052 5566	SPACER JOINT
24	636 052 7188	SPACER FPC

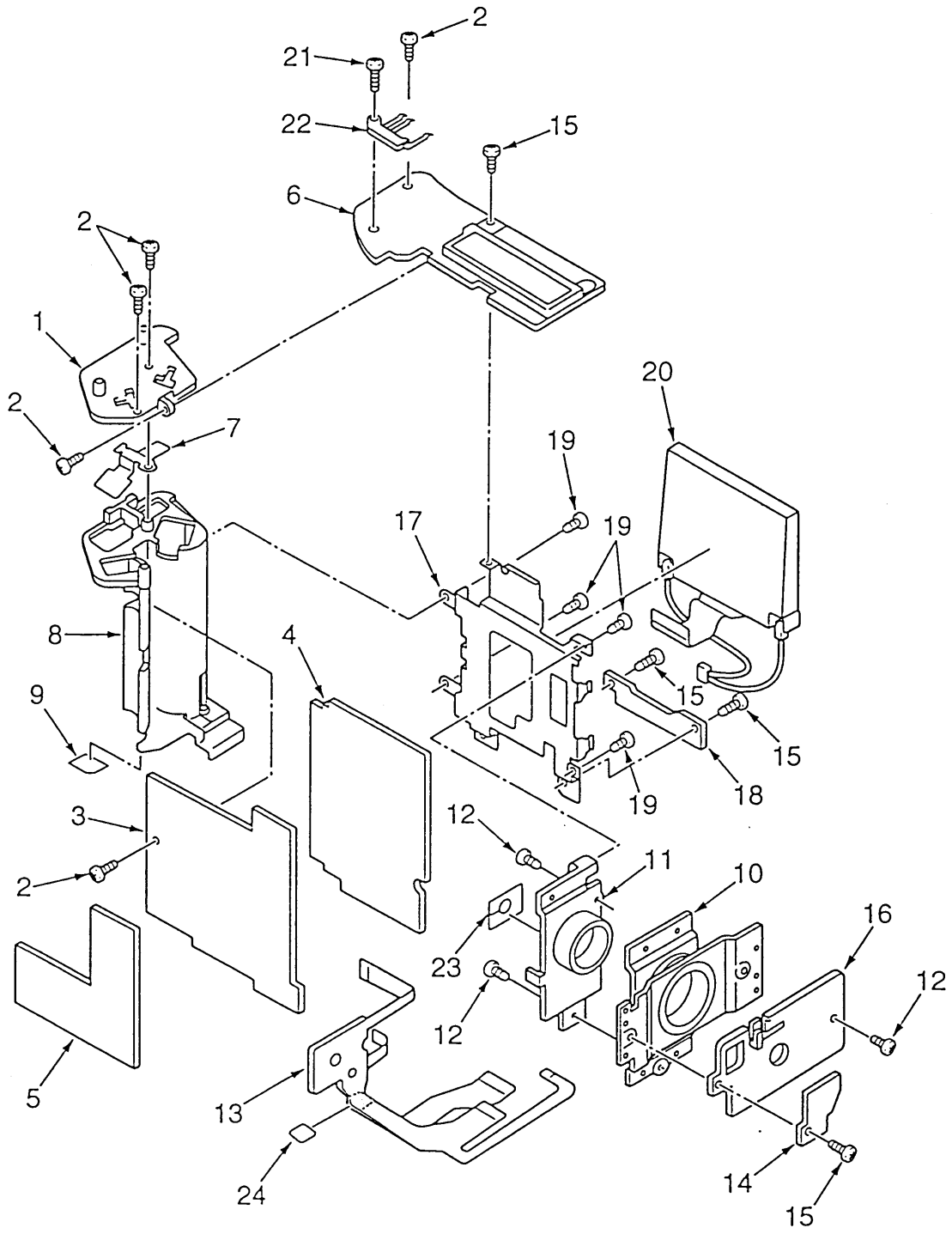

CABINET 3

LOCATION	PARTS NO.	DESCRIPTION	LOCATION	PARTS NO.	DESCRIPTION
1	△ 6B100-165	OPTICAL UNIT ASSY.	15	6B060-222	FLASH UNIT
2	645-028-0481	OPTICAL FILTER	16	412-057-8401	SCREW 1.7x4
3	636-052-0752	SPACER	17	636-052-6099	BACK LENS COVER ASSY
4	409-422-3604	CCD	18	636-051-8360	BACK LENS COVER
5	636-052-0745	MOUNTING LENS	19	636-051-8353	FRONT LENS COVER
6	636-052-0769	SPACER, INSULATOR	20	412-057-8104	SCREW 1.7x3.5
7	636-051-7738	COMP. PWB, CA-1	21	636-052-1162	FRONT FINDER COVER
8	411-020-0701	SCREW 1.7x4	22	6K110-276	LENS PROTECTION GLASS
9	411-169-9603	SCREW 1.7x6E	25	△ A1A00048	LENS UNIT
10	636-051-9763	SHIELD CASE (N.S.P.)	26	△ A3-06173	MOTOR UNIT
11	636-051-7752	COMPL. PWB, SY-2	27	△ 6B100-170	UNIT FINDER
12	6K999-005	FLASH COVER	28	△ 6K300-005	PLATE CAM
13	636-052-1797	FRONT LENS COVER ASSY.	29	△ BT2P1.7X4	SCREW 1.7x4
			30	△ BT2P1.7X3	SCREW 1.7x3

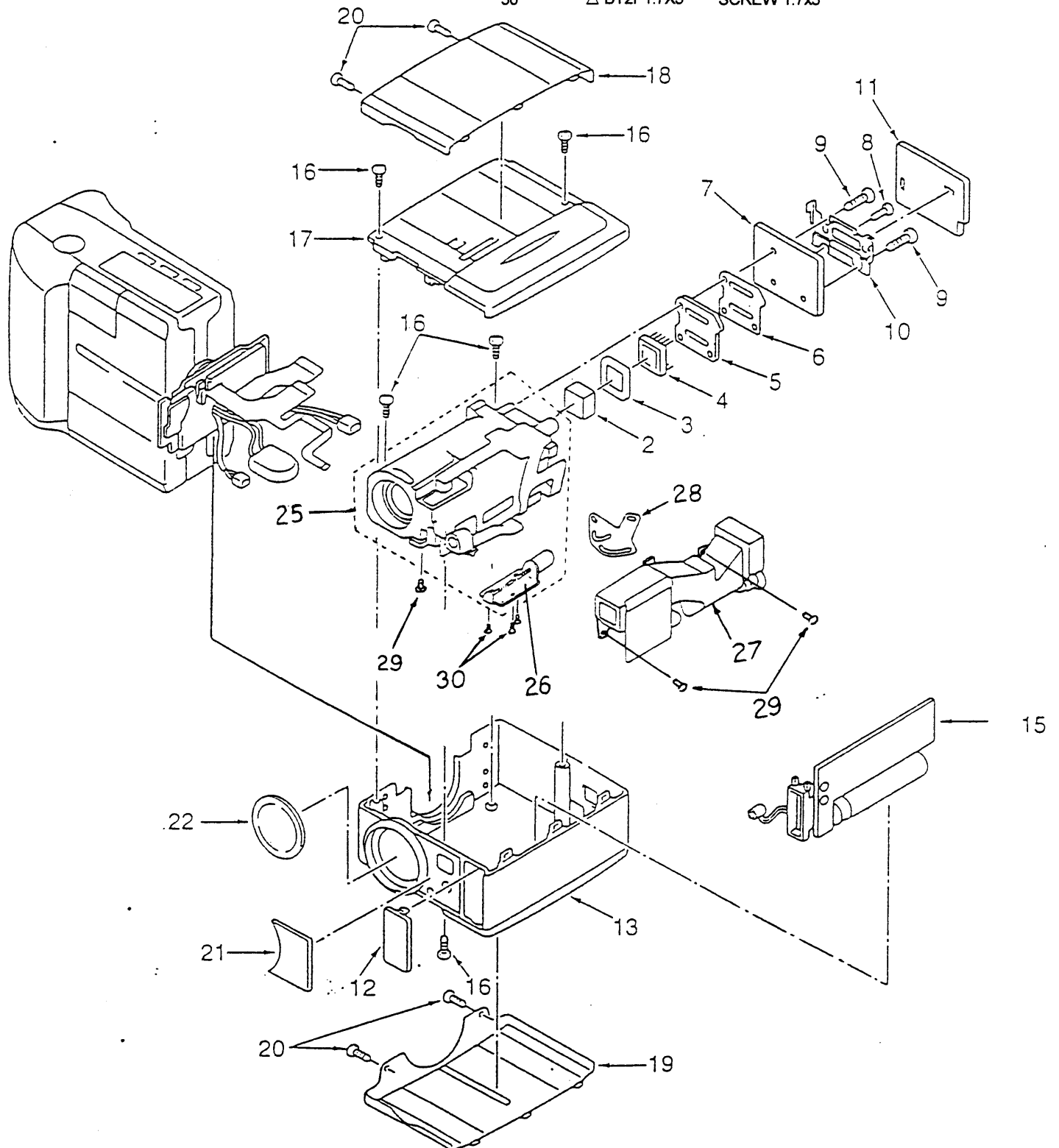

LOCATION	PARTNO.	DESCRIPTION	LOCATION	PARTNO.	DESCRIPTION
CABINET 3			10	636 051 9763	SHIELD CASE (N.S.P.)
1*	6B100-165	OPTICAL UNIT ASSY	11	636 051 7752	COMPL PWB,SY-2
2	645 028 0481	OPTICAL FILTER	12*	6K999-005	FLASH COVER
3	636 052 0752	SPACER	13	636 052 1797	FRONT LENS COVER ASSY
4	409 422 3604	CCD	15*	6B060-222	FLASH UNIT
5	636 052 0745	MOUNTING, LENS	16	412 057 8401	SCREW 1.7X4.0
6	636 052 0769	SPACER, INSURATOR	17	636 052 6099	BACK LENS COVER ASSY
7	636 051 7738	COMPL PWB, CA-1	18	636 051 8360	BACK LENS COVER
8	411 020 0701	SCREW 1.7X4	19	636 051 8353	FRONT LENS COVER
9	411 169 9603	SCREW 1.7X6E	20	412 057 8104	SCREW-1.7X3.5
			21	636 052 1162	FRONT FINDER COVER
			22*	6K110-276	LENS PROTECTION GLASS

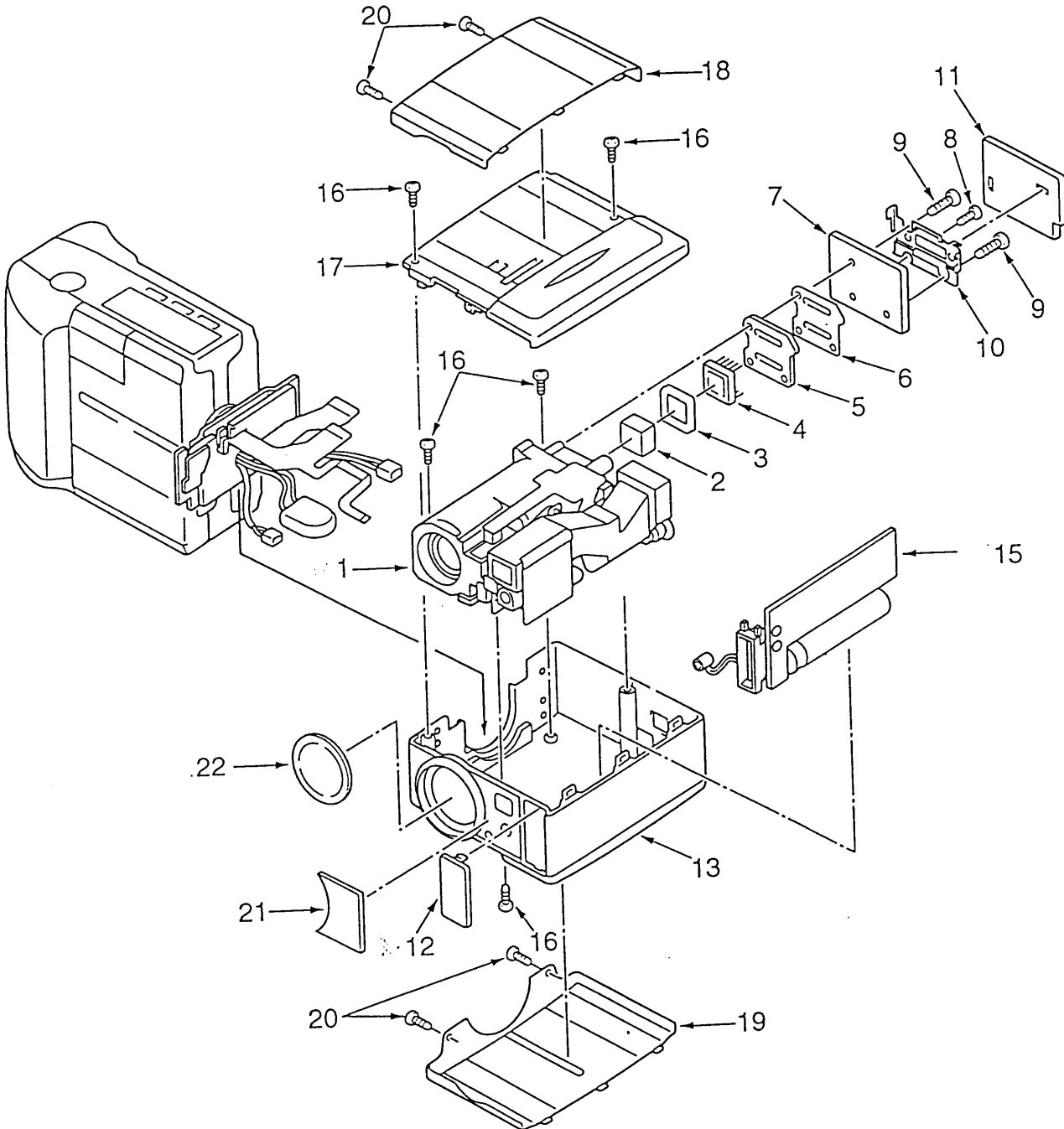

**Nikon**

EID service Tokyo, Japan

RP情報/Repair Parts Information

Ref.No.ERP-98-005

Date: Aug.31,1998

該当情報		INFORMATION CODE					
1. 修理部品表訂正通知 2. RP保有期間内在庫払底 3. RP保有期間内部品対応変更 4. RP保有期間終了未通知分の在庫払底 5. RP保有期間終了未通知分の在庫払底 部品対応変更		1. Repair parts change list. 2. Repair parts stock deletion during effectual service period/The substitute parts unavailable. 3. Repair parts stock deletion/The substitute parts available. 4. Repair parts stock deletion/The substitute parts unavailable/The service period already closed but not advised. 5. Repair parts stock deletion/The substitute parts available/The service period already closed but not advised.					
製品オーダー Product Code	頁 Page	部品番号 Parts No.		価格 Price	備考 Remarks	訂正内容コード Description Code	
		現行 Current	新 New				
VAA10501 (E900 J)	Parts list page 5	636 052 0233 ⑤	---	---	Miss printed	①Old	Old
		636 049 1526 ⑤	---	---		②廃止	Disused
VAA10502 (E900 U) VAA10511 (E900 E)	Parts list page 5	636 052 1681 ⑤	---	---		③New	New
		636 049 1526 ⑤	---	---		④追加	Added
					⑤削除	Depleted	
					⑥販売区分変更	Sale classification changed	
					⑦記載内容変更	Description changed	
					⑧在庫払底	Stock Deletion	
					⑨対応	The Substitute Parts	
					⑩その他	Others	

LOCATION	PARTS NO.	DESCRIPTION
----------	-----------	-------------

PACKING MATERIALS

1	636 052 1667	CARTON CASE INNER-SR88UNK
2	636 052 0325	REINFORCEMENT PAD,A-8&JNK
3	645 014 3595	POLY SHEET-0300X0300*NC
4	636 052 1698	REINFORCEMENT PAD,B-88UNK
	636 052 1681	CARTON CASE OUTER-SR88UNK
	636 049 1526	REINFORCEMENT PAD-SR25/UO

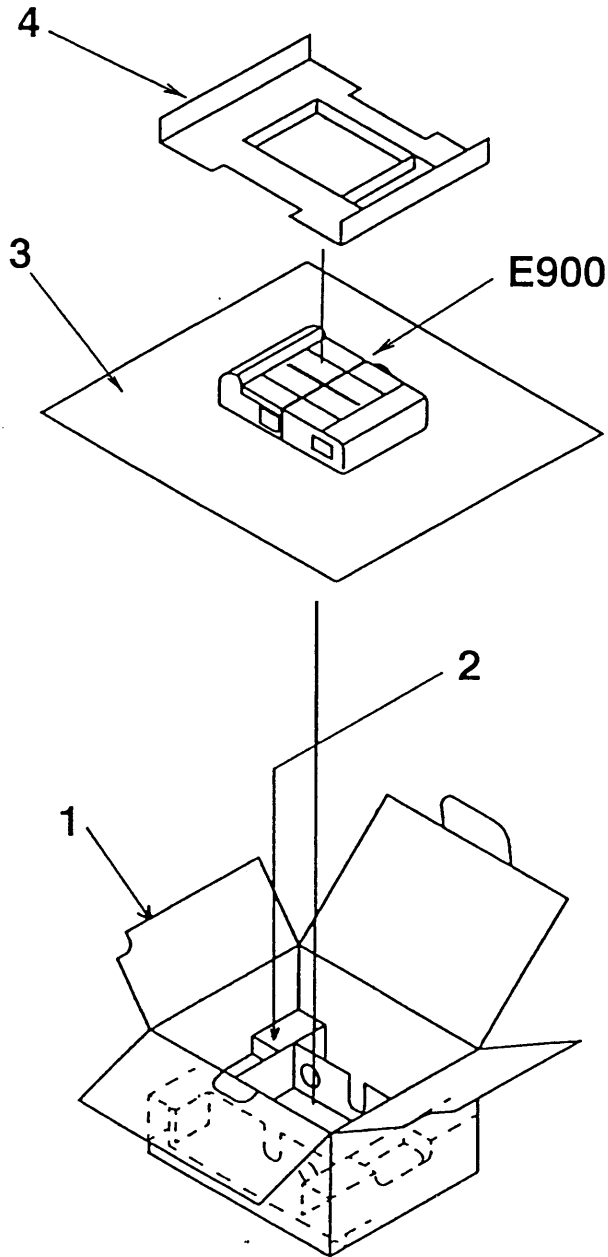

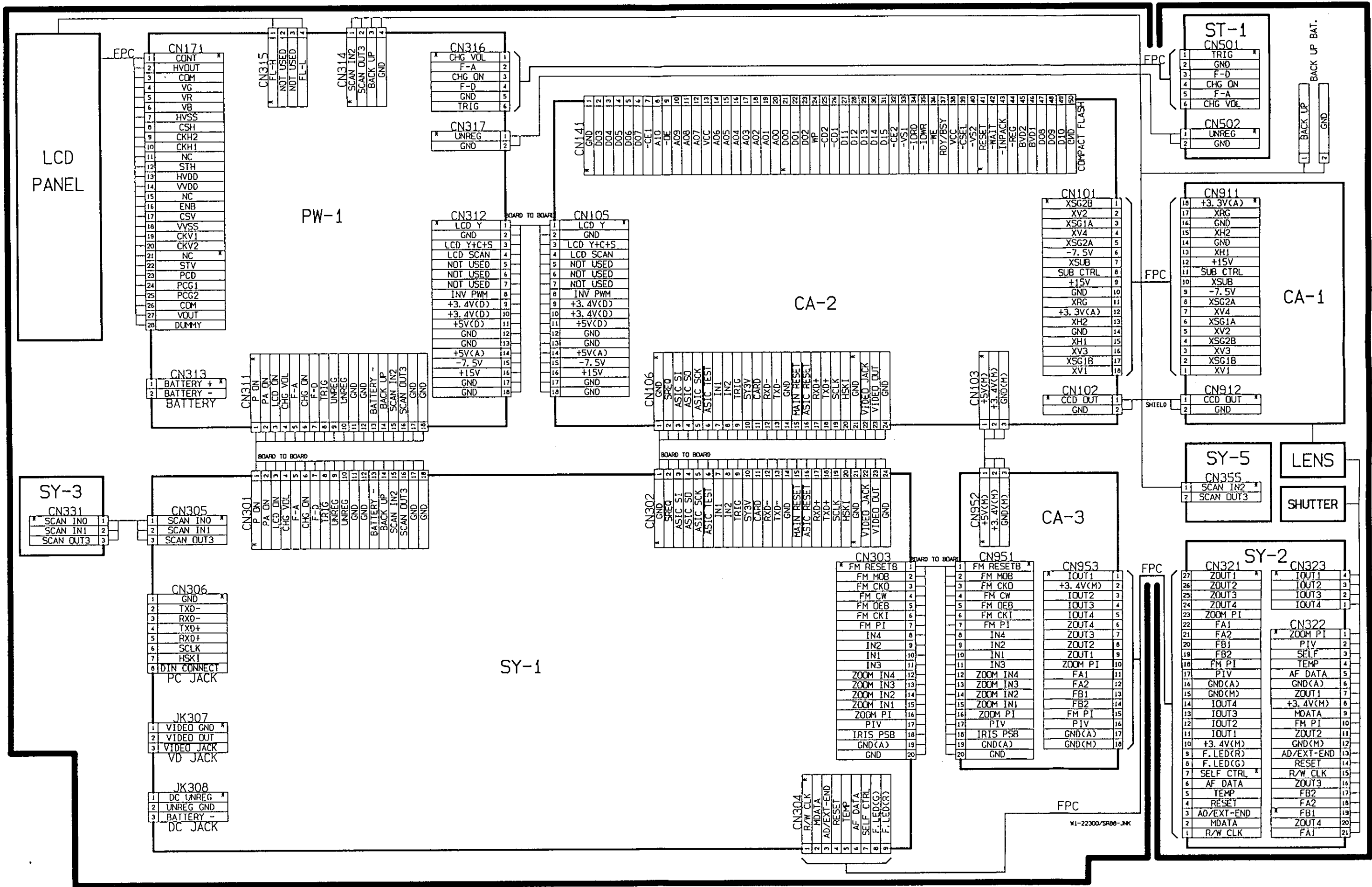

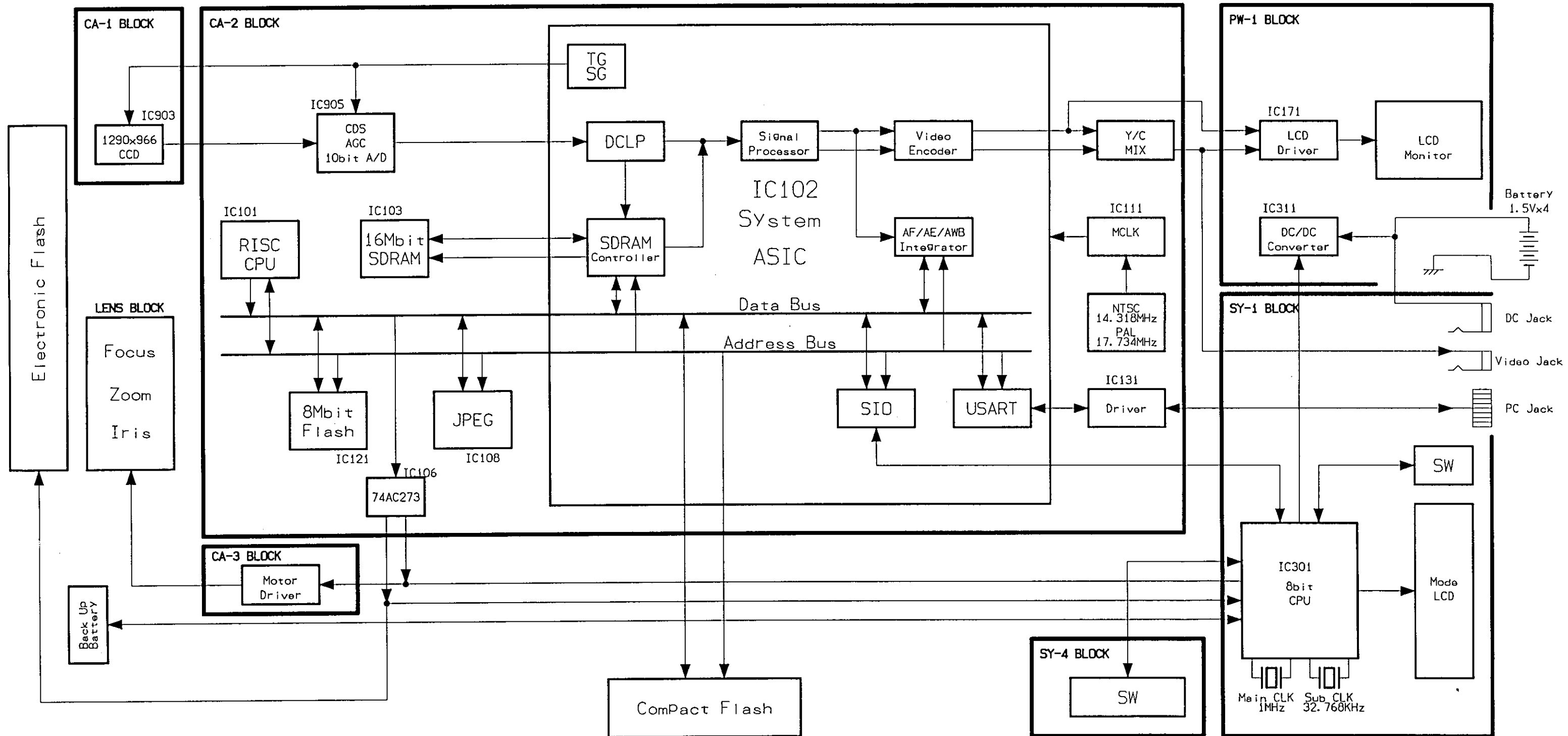

LENS

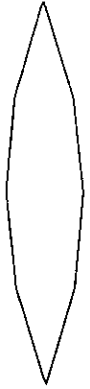

O-LPF

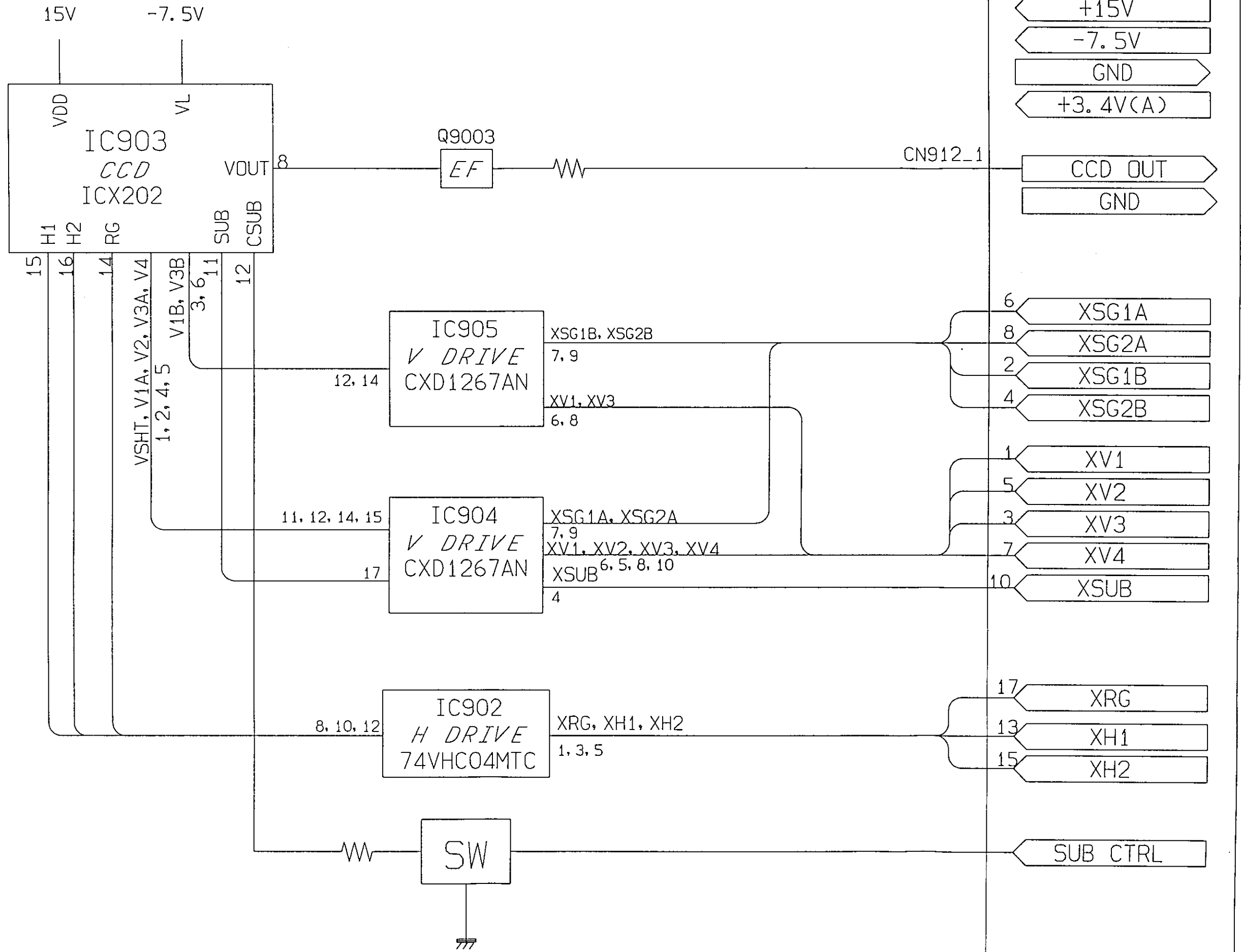

to CA2

- +15V
- 7.5V
- GND
- +3.4V(A)

- CCD OUT
- GND

- 6 XSG1A
- 8 XSG2A
- 2 XSG1B
- 4 XSG2B

- 1 XV1
- 5 XV2
- 3 XV3
- 7 XV4
- 10 XSUB

- 17 XRG
- 13 XH1
- 15 XH2

SUB CTRL

CN911 & CN912

MODEL No.	BLOCK DIAGRAM
E900(J)	CA1 1/1

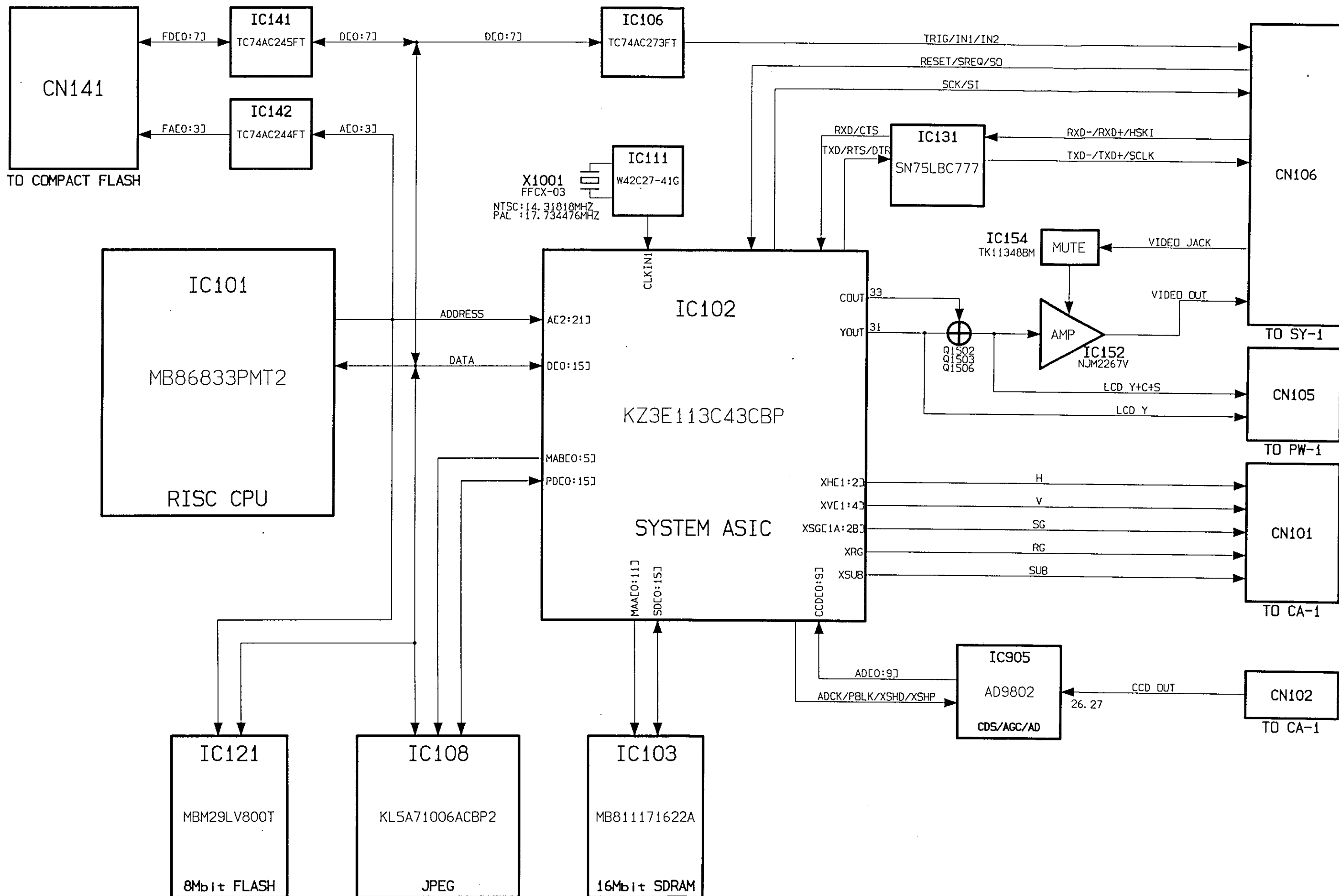

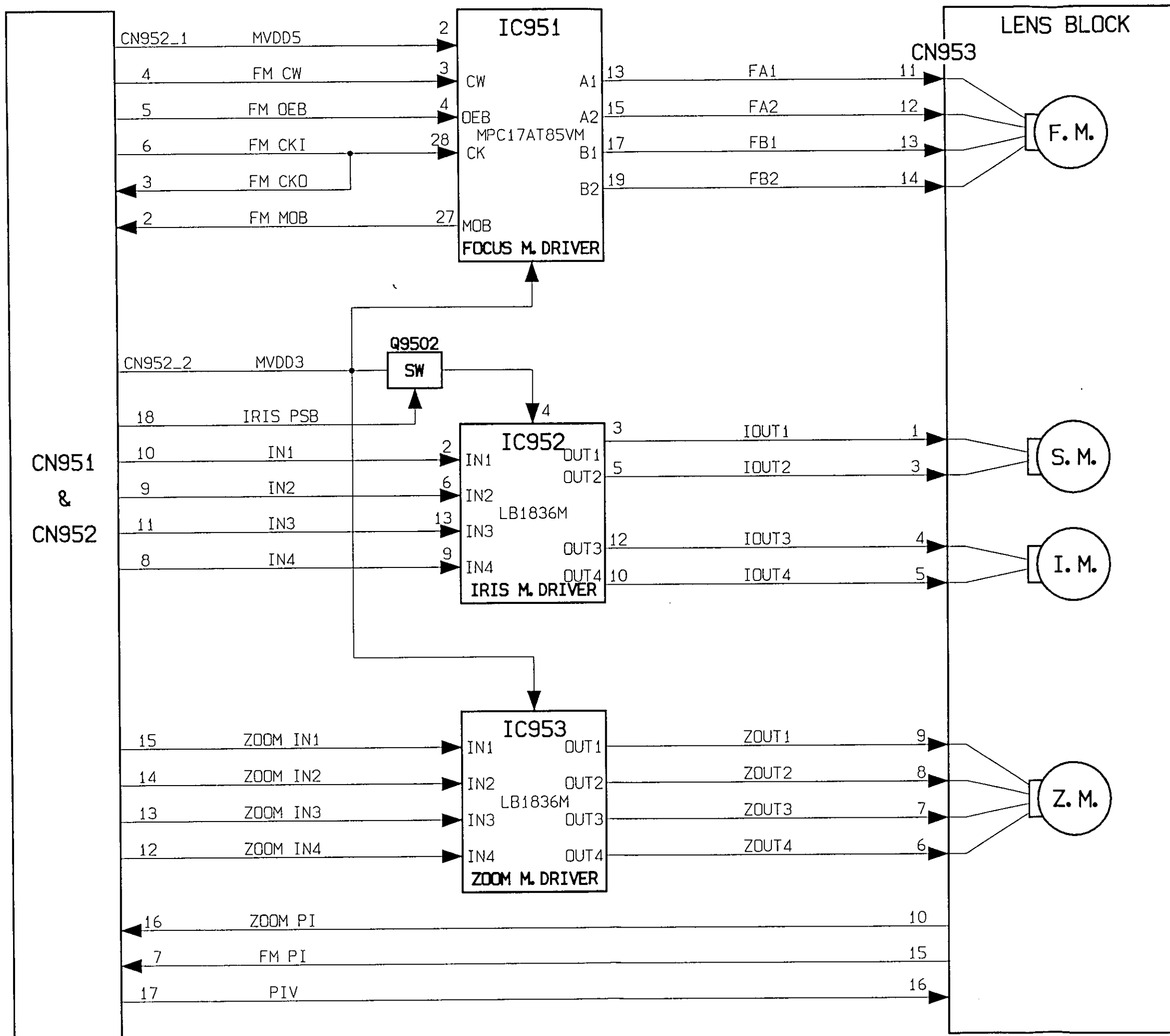

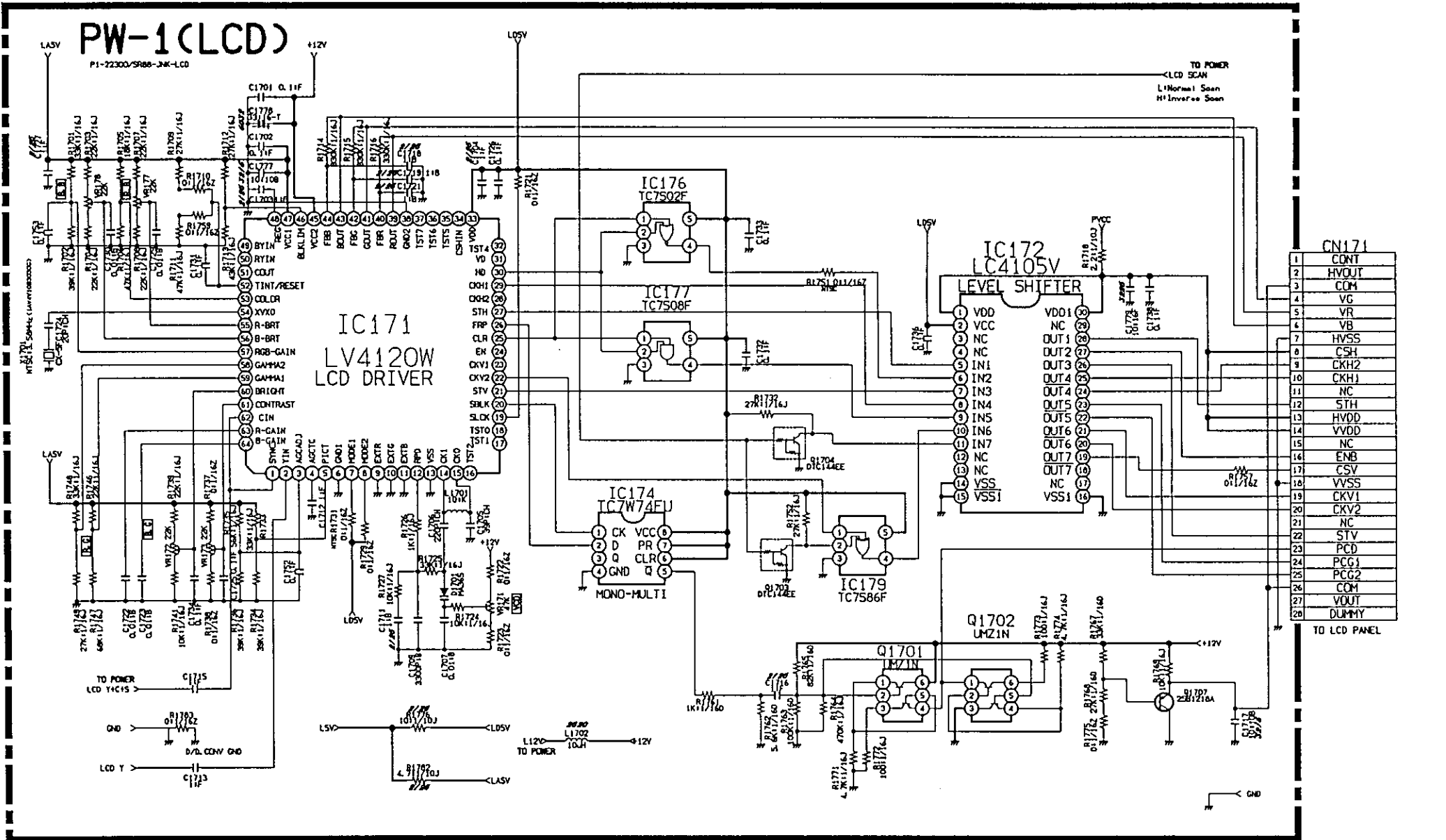

MODEL No.	CIRCUIT DIAGRAM
E900(J)	PW1(LCD) 1/1

PW-1(LCD)

P1-22302/3R86-EXM-LCD

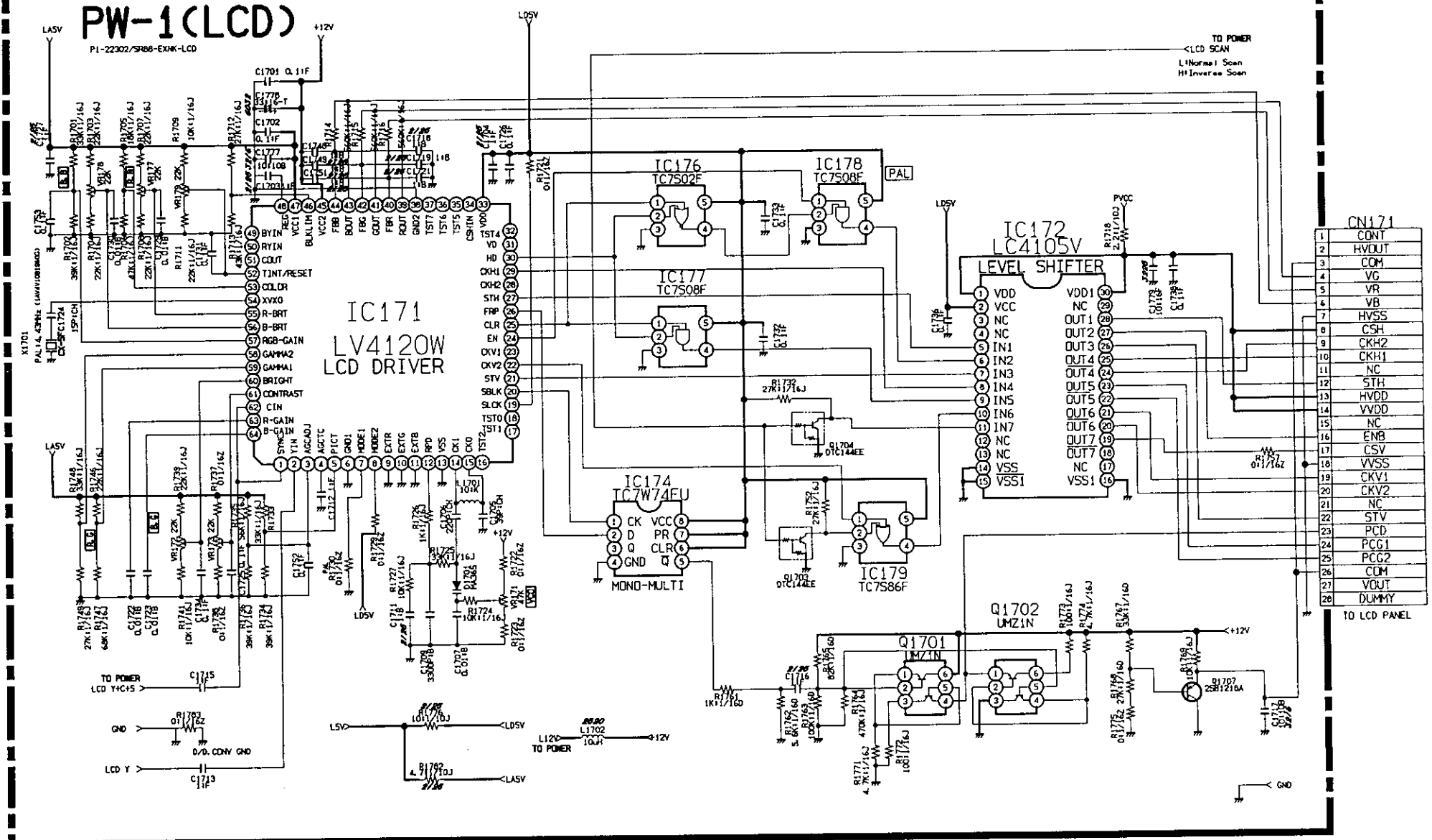

Pin	Signal
1	CONT
2	HVOUT
3	COM
4	VG
5	VR
6	VB
7	HVSS
8	CSH
9	CKH2
10	CKH1
11	NC
12	STH
13	HVDD
14	VVDD
15	NC
16	ENB
17	CSV
18	VVSS
19	CKV1
20	CKV2
21	NC
22	STV
23	PCD
24	PCG1
25	PCG2
26	COM
27	VDUT
28	DUMMY

MODEL No.	CIRCUIT DIAGRAM
E900(EP)	PW1(LCD) 1/1

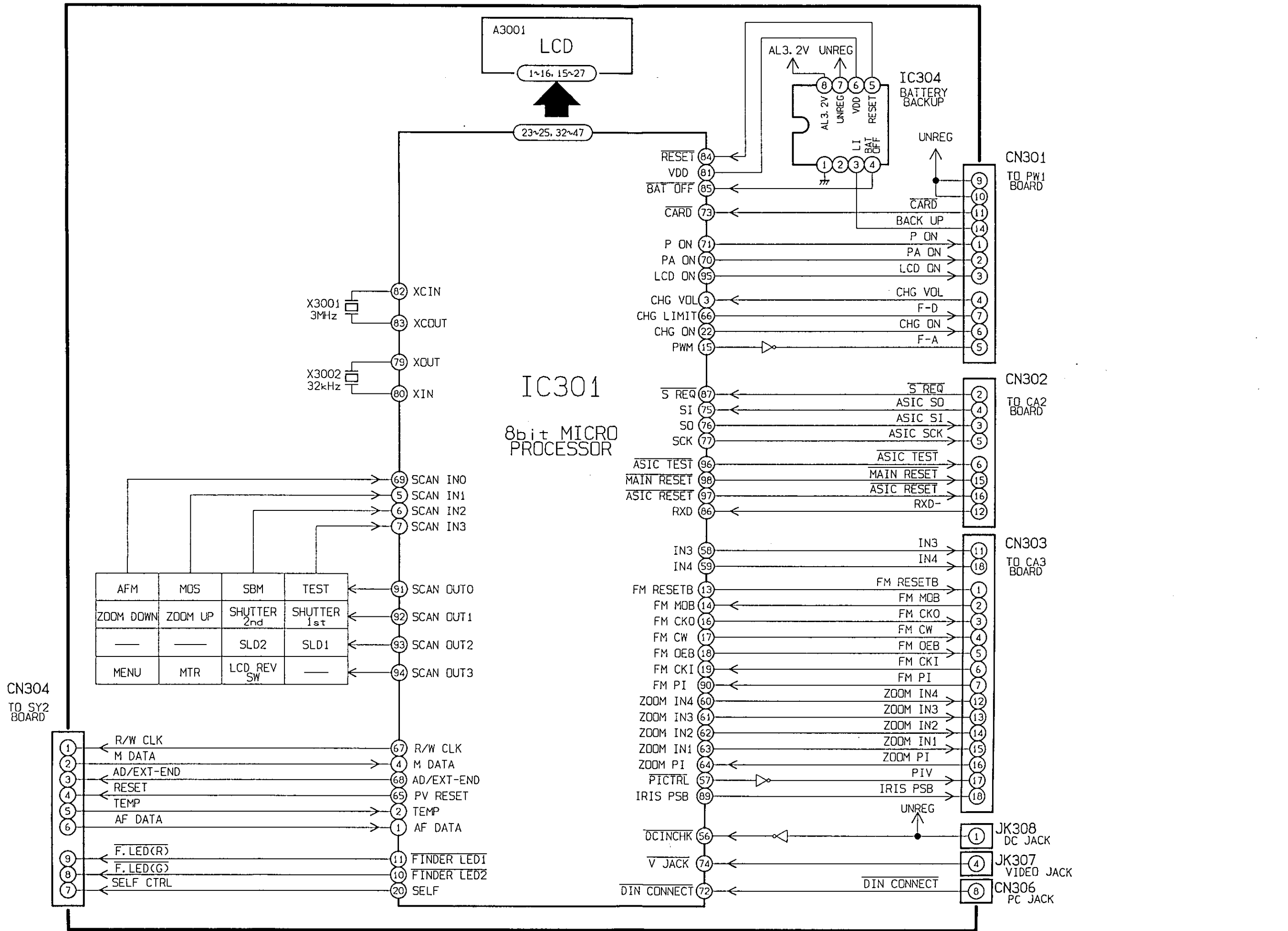

AFM	MOS	SBM	TEST
ZOOM DOWN	ZOOM UP	SHUTTER 2nd	SHUTTER 1st
—	—	SLD2	SLD1
MENU	MTR	LCD REV SW	—

MODEL No.	BLOCK DIAGRAM
E900(J)	SY1 1/1

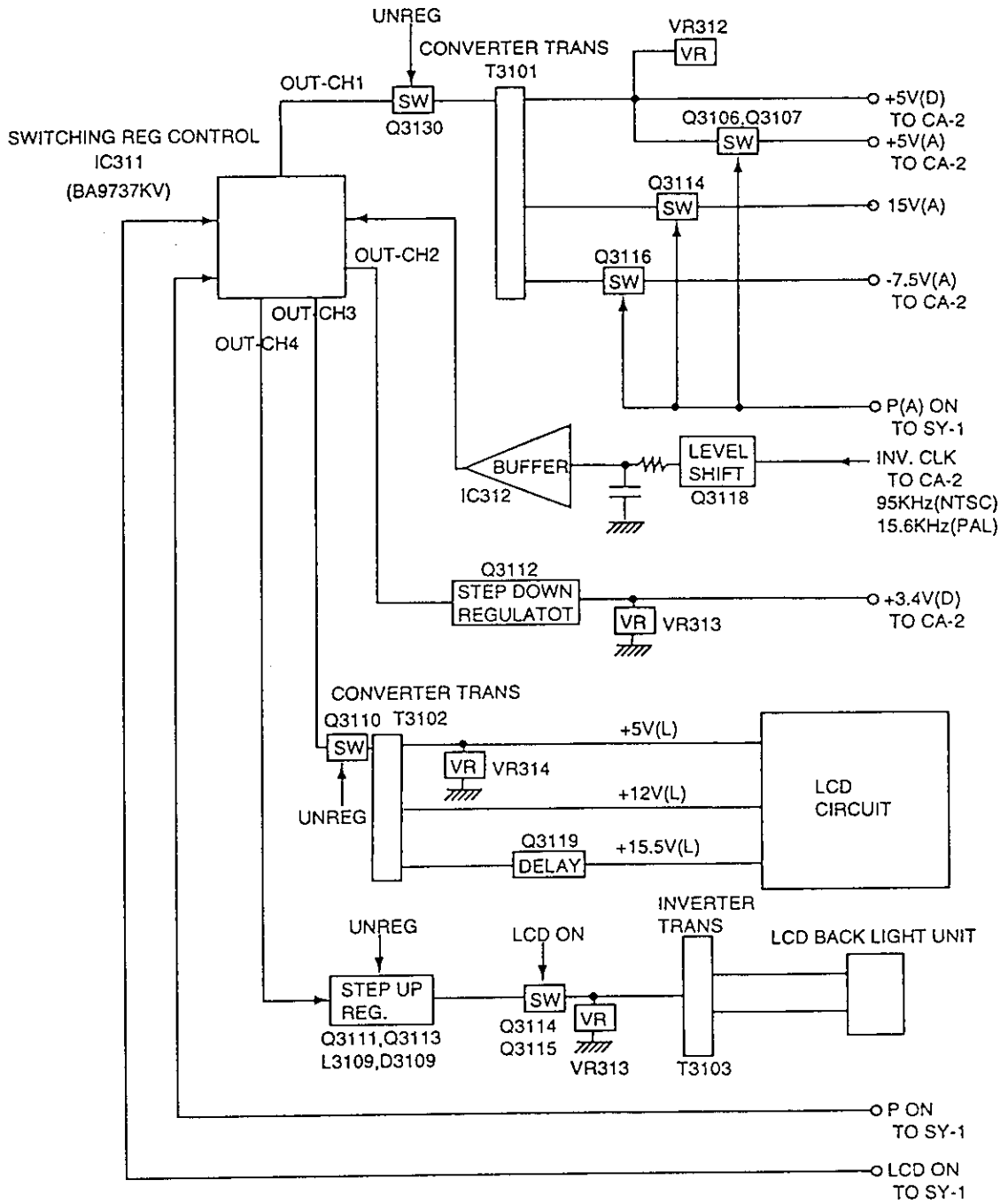

MODEL No.	BLOCK DIAGRAM
E900(J)	PW1 (POWER) 1/1

BLOCK DIAGRAM

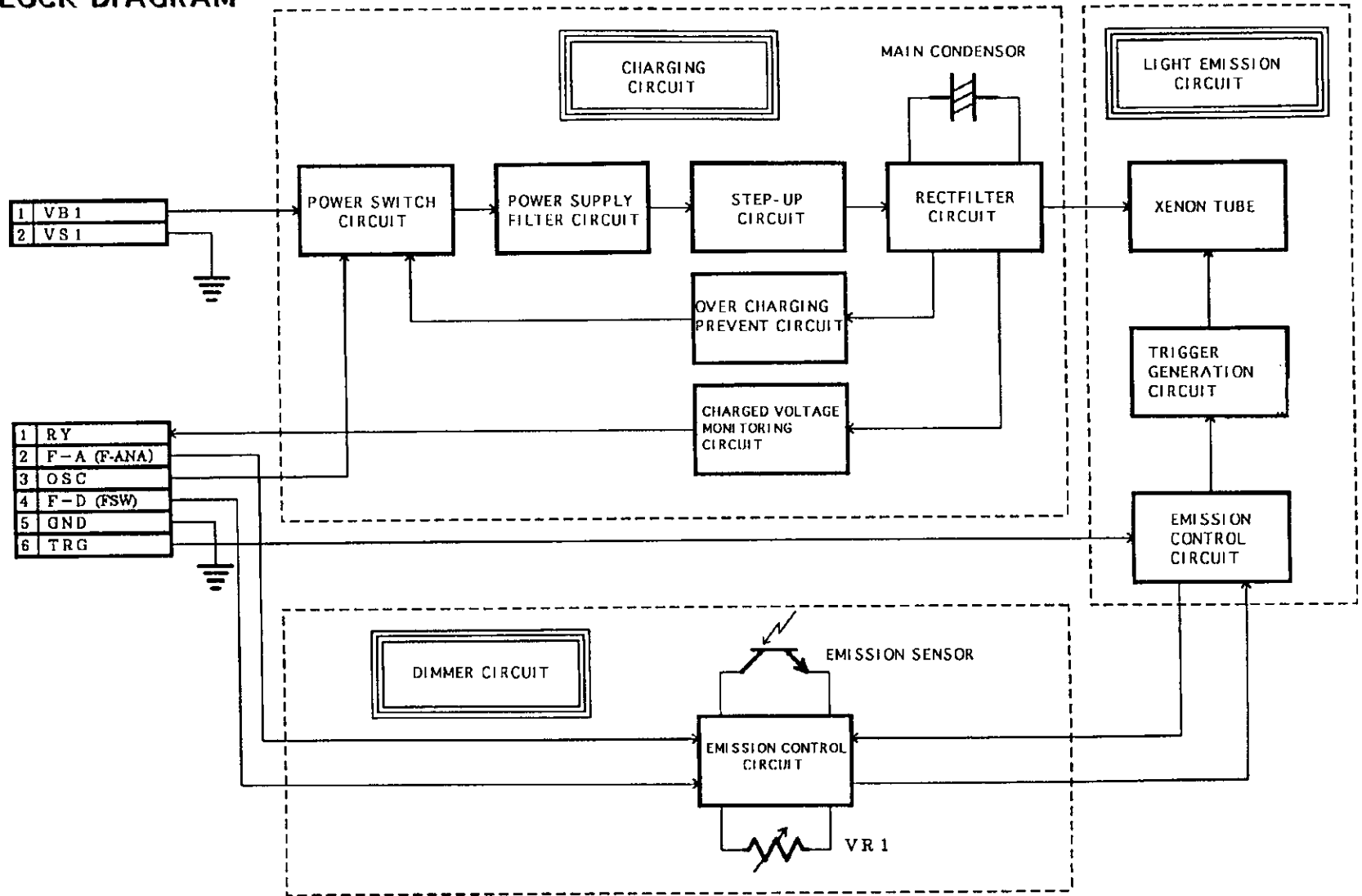

MODEL No.	BLOCK DIAGRAM
E900(J)	STROBO CIRCUIT 1/1