

## **Parts List**

### **DIGITAL STILL CAMERA**

**E900S (US) E900S(EN) E900S (EP)**

- Not supply as replacement parts that marked as N.S.P

#### **SAFTY NOTICE**

- When you need to replace parts that shoul be use listed in Exploded Views and replacement parts list.

LOCATION	PARTNO.	DESCRIPTION	LOCATION	PARTNO.	DESCRIPTION
<b>CABINET 1</b>					
1	636 052 1766	FRONT LCD COVER ASSY	15	636 052 1483	SHUTTER SPRING
2	636 052 8703	JACK COVER	16	636 052 8758	SHUTTER BUTTON
3	636 052 7171	CARD COVER ASSY	17	636 051 8834	SERIAL COVER JACK
4	636 051 8339	FRONT LCD COVER	18	636 052 1780	LCD BACK COVER ASSY
5	636 052 5610	CARD R PLATE	19	636 051 9015	POWER ZOOM KNOB
6	636 052 5603	CARD L PLATE	20	636 051 9060	POWER ZOOM SPRING
7	412 058 1302	SCREW-1.7X3.0	21	636 052 1827	BATTERY COVER
8	636 051 9022	STAND	22	411 175 6405	SCREW-1.7X2.5
9	412 057 8401	SCREW-1.7X4.0	23	412 057 8104	SCREW-1.7X3.5
10	636 051 9237	HOLDER COVER JACK	24	636 052 1148	DISPLAY LCD COVER
11	636 051 9008	MODE KNOB	25	636 052 1155	MONITOR LCD COVER
12	636 052 9014	MODE SPACER	26	636 052 5580	SPACER
13	636 051 9077	MODE SPRING	27	636 052 0509	ASSY,WIRE PW1&ST1
14	6K600-371	CONTACT PCB	28	636 052 6112	ASSY,WIRE CA1&CA2

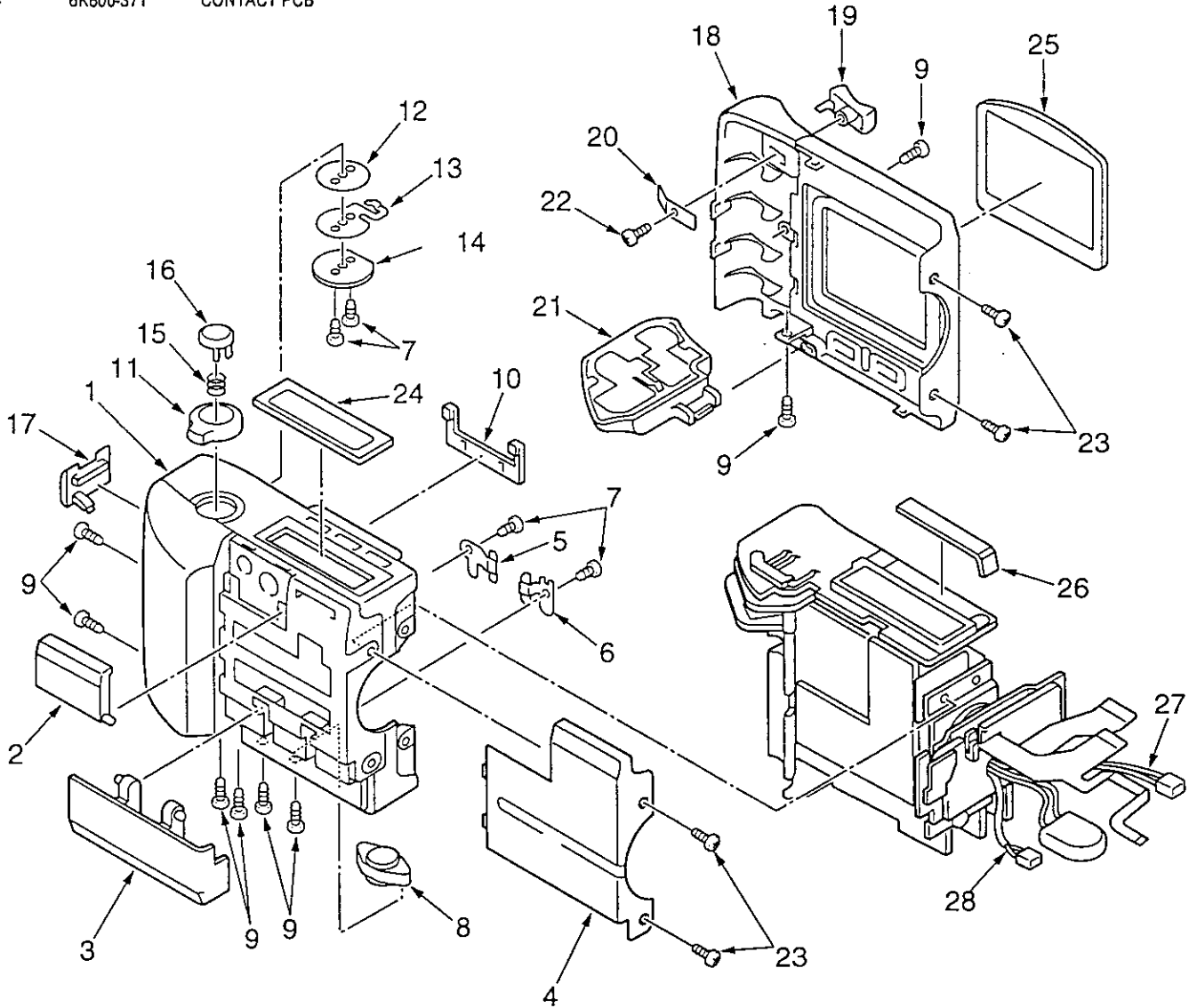

LOCATION	PARTNO.	DESCRIPTION	LOCATION	PARTNO.	DESCRIPTION
<b>CABINET 2</b>					
1	636 052 0578	BATTERY CONTACT HOLDER ASSY	12	411 175 3602	SCREW 1.7X2.0
2	412 057 8401	SCREW-1.7X4.0	13	636 052 0202	JOINT FLEXIBLE ASSY
3*	636 053 3240	COMPL PWB,CA-2 E900S(U),(EN)	14	636 051 7776	COMPL PWB,SY-5
3*	636 053 3264	COMPL PWB,CA-2 E900S(EP) ONLY	15	411 018 2700	SCREW 1.7X3
4	636 052 2039	COMPL PWB,PW-1 E900S(U),(EN)	16	636 051 8933	HOLDER LENS
4	636 052 2091	COMPL PWB,PW-1 E900S(EP) ONLY	17	636 051 8889	HOLDER MONITOR
5	636 051 7783	COMPL PWB,CA-3	18	636 051 7769	COMPL PWB,SY-3
6*	636 053 3288	COMPL PWB,SY-1	19	411 175 6405	SCREW 1.7X2.5
7	636 051 9084	BATTERY CONTACT	20	645 028 0498	MONITOR LCD ASSY
8	636 051 8902	BATTERY HOLDER ASSY	21	411 134 4602	SCREW 1.7X6
9	636 052 1599	BATTERY LABEL	22	6B240-008	MODE SELETOR ASSY
10	636 052 0592	JOINT ASSY	23	636 052 5566	SPACER JOINT
11	636 052 8710	LCD HOLDER	24	636 052 7188	SPACER FPC
			25	636 052 9434	SPACER SY3

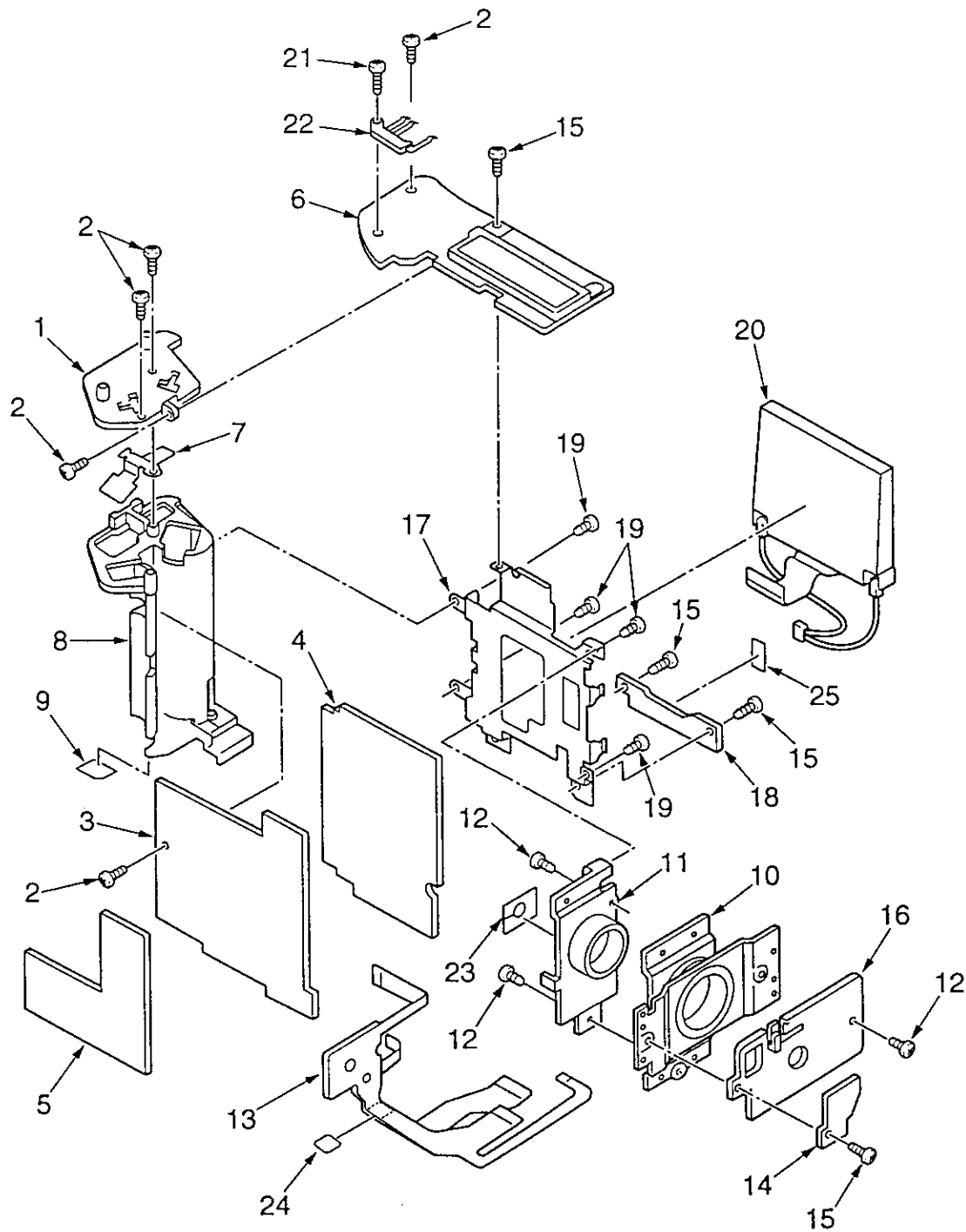

# CABINET 3

LOCATION	PARTS NO.	DESCRIPTION	LOCATION	PARTS NO.	DESCRIPTION
1	△ 6B100-165	OPTICAL UNIT ASSY.	15	6B060-222	FLASH UNIT
2	645-028-0481	OPTICAL FILTER	16	412-057-8401	SCREW 1.7x4
3	636-052-0752	SPACER	17	636-052-6099	BACK LENS COVER ASSY
4	409-422-3604	CCD	18	636-051-8360	BACK LENS COVER
5	636-052-0745	MOUNTING LENS	19	636-051-8353	FRONT LENS COVER
6	636-052-0769	SPACER, INSULATOR	20	412-057-8104	SCREW 1.7x3.5
7	636-051-7738	COMP. PWB, CA-1	21	636-052-1162	FRONT FINDER COVER
8	411-020-0701	SCREW 1.7x4	22	6K110-276	LENS PROTECTION GLASS
9	411-169-9603	SCREW 1.7x6E	25	△ A1A00048	LENS UNIT
10	636-051-9763	SHIELD CASE (N.S.P.)	26	△ A3-06173	MOTOR UNIT
11	636-051-7752	COMPL. PWB, SY-2	27	△ 6B100-170	UNIT FINDER
12	6K999-005	FLASH COVER	28	△ 6K300-005	PLATE CAM
13	636-052-1797	FRONT LENS COVER ASSY.	29	△ BT2P1.7X4	SCREW 1.7x4
			30	△ BT2P1.7X3	SCREW 1.7x3

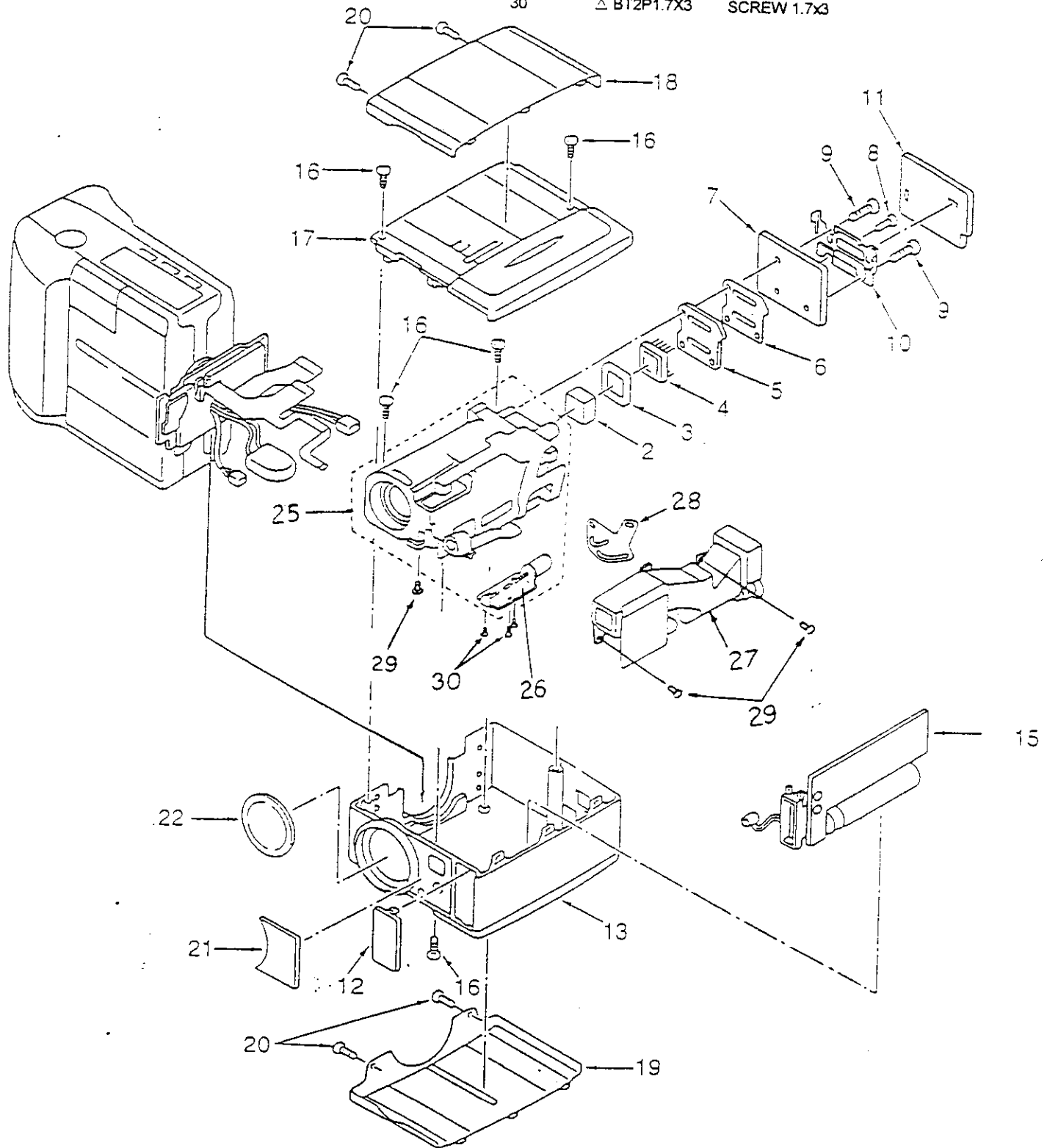

LOCATION	PARTNO.	DESCRIPTION	LOCATION	PARTNO.	DESCRIPTION
<b>CABINET 3</b>			12	6K999-005	FLASH COVER
1	68100-165	OPTICAL UNIT ASSY	13	636 053 3349	FRONT LENS COVER ASSY
2	645 028 0481	OPTICAL FILTER	14	6K467-044	LENS CAP
3	636 052 0752	SPACER	15*	6B060-240	FLASH UNIT
4	409 422 3604	CCD	16	412 057 8401	SCREW-1.7X4.0
5	636 052 0745	MOUNTING, LENS	17	636 052 6099	BACK LENS COVER ASSY
6	636 052 0769	SPACER, INSULATOR	18	636 051 8360	BACK LENS COVER
7	636 051 7738	COMPL PWB, CA-1	19	636 051 8353	FRONT LENS COVER
8	411 020 0701	SCREW 1.7X4	20	412 057 8104	SCREW-1.7X3.5
9	411 169 9603	SCREW 1.7X6E	21	636 052 1162	FRONT FINDER COVER
10	636 051 9763	SHIELD CASE-CA1, SIDE-B	22	6K110-276	LENS PROTECTION COVER
11	636 051 7752	COMPL PWB, SY-2	23*	6S040-033	UNIT, TERMINAL
			24*	6K467-045	TERMINAL CAP
			25*	1K030-005	NUT

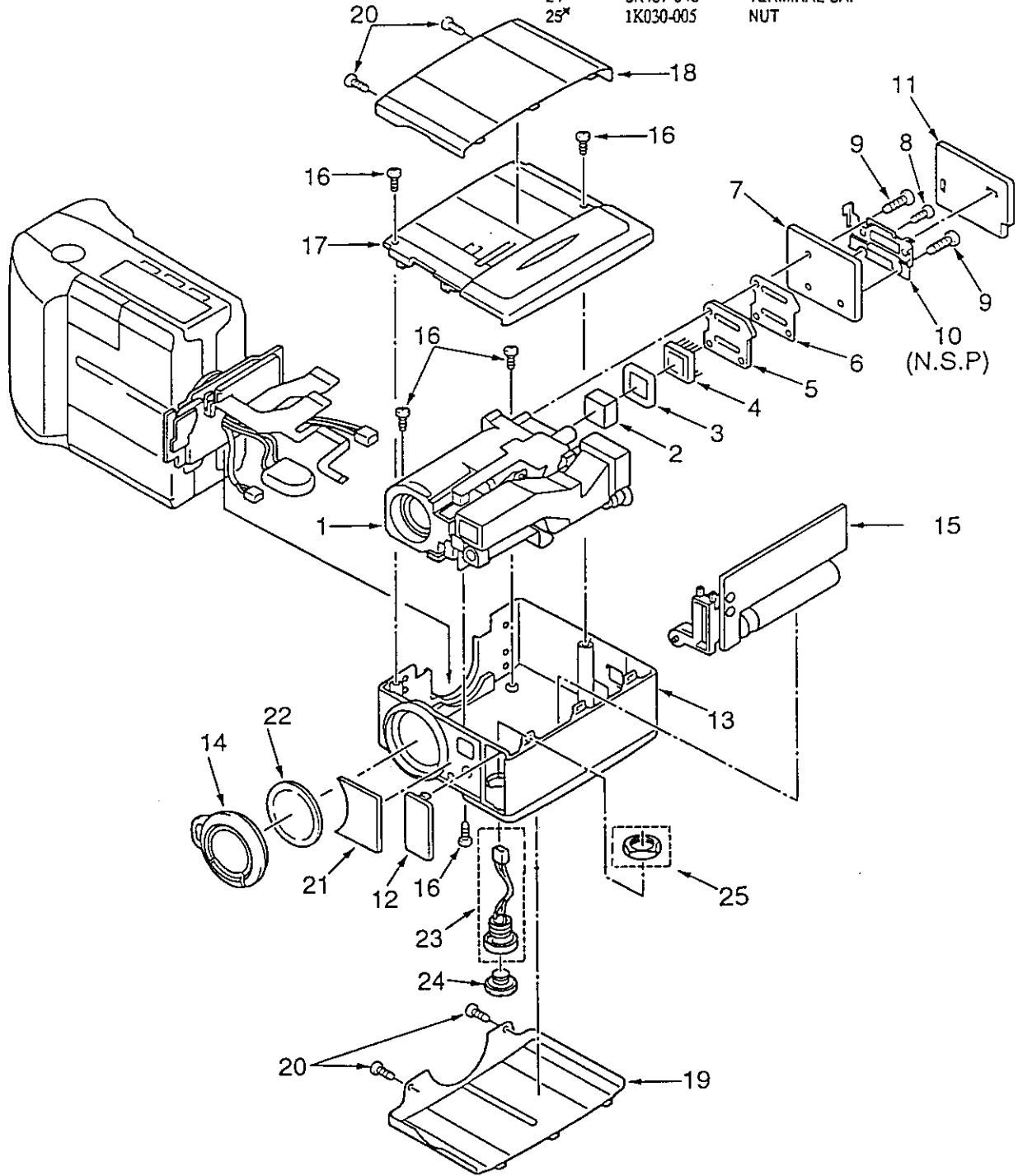

LOCATION	PARTNO.	DESCRIPTION
----------	---------	-------------

### PACKING MATERILS

1	636 053 3493	CARTON CASE INNER, E900(U) ONLY
1	636 053 3509	CARTON CASE INNER, E900S(EN),(EP)
2	636 052 0325	REINFORCEMENT PAD,INNER (BOTTOM)
3	645 014 3595	POLY SHEET-0300X0300*NC
4	636 053 5121	REINFORCEMENT PAD, INNER(TOP)

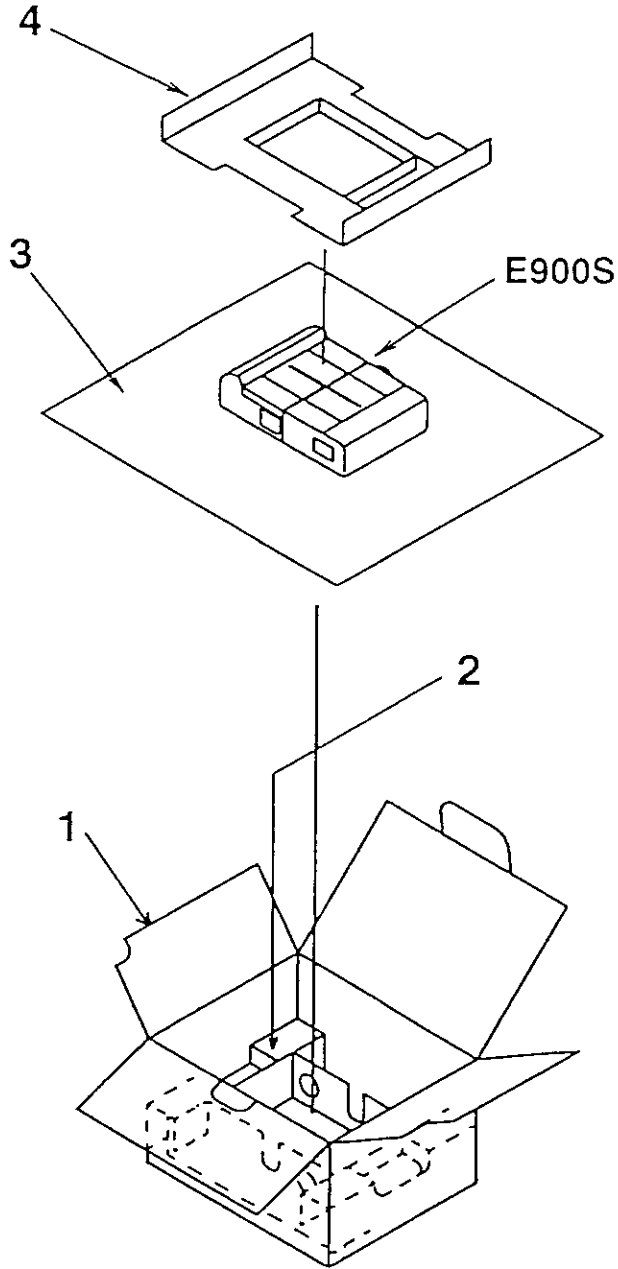

\*1: Packing Parts are available up to 1 year after product is released.

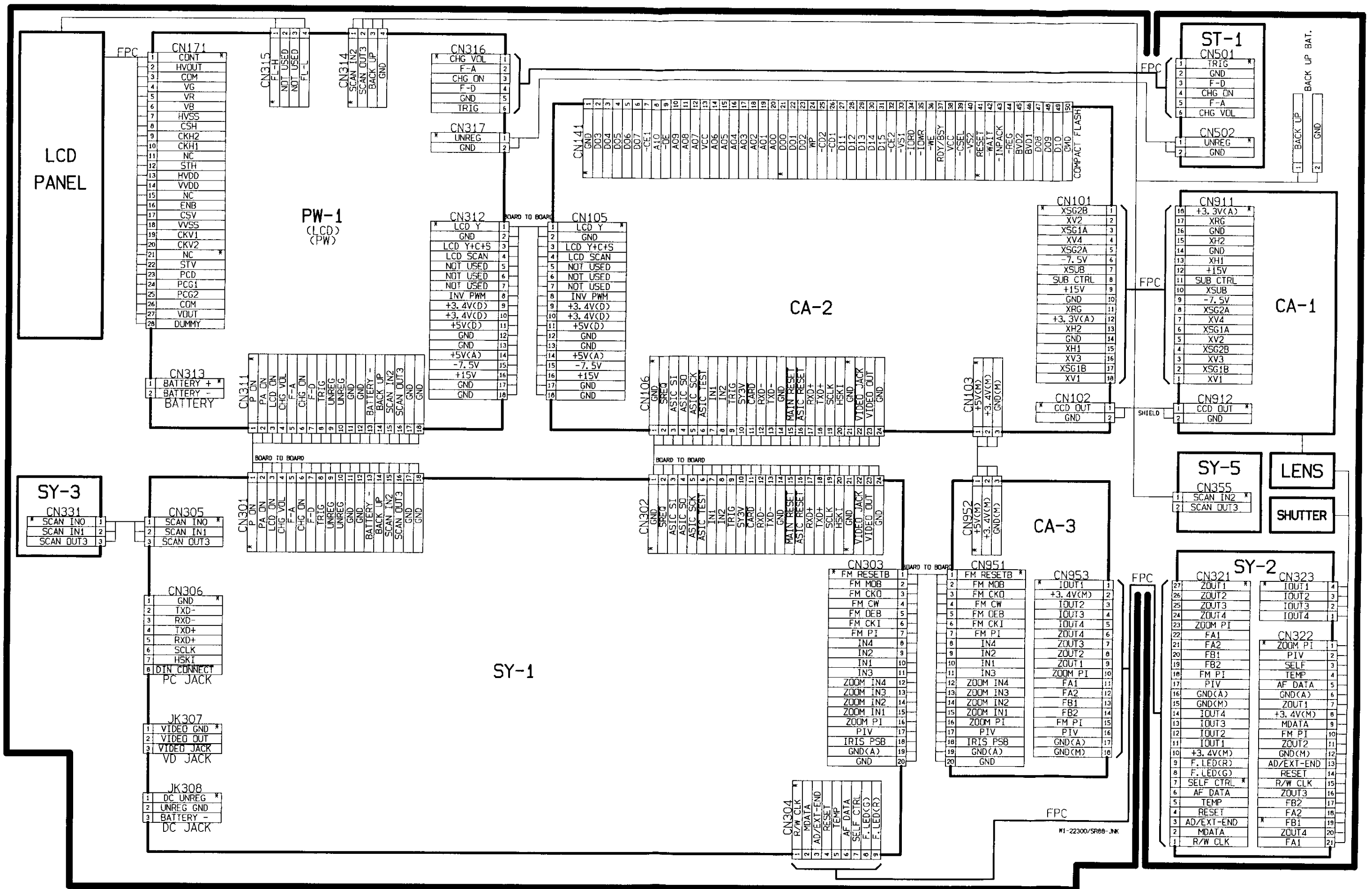

#1-22300/SP88-JNK

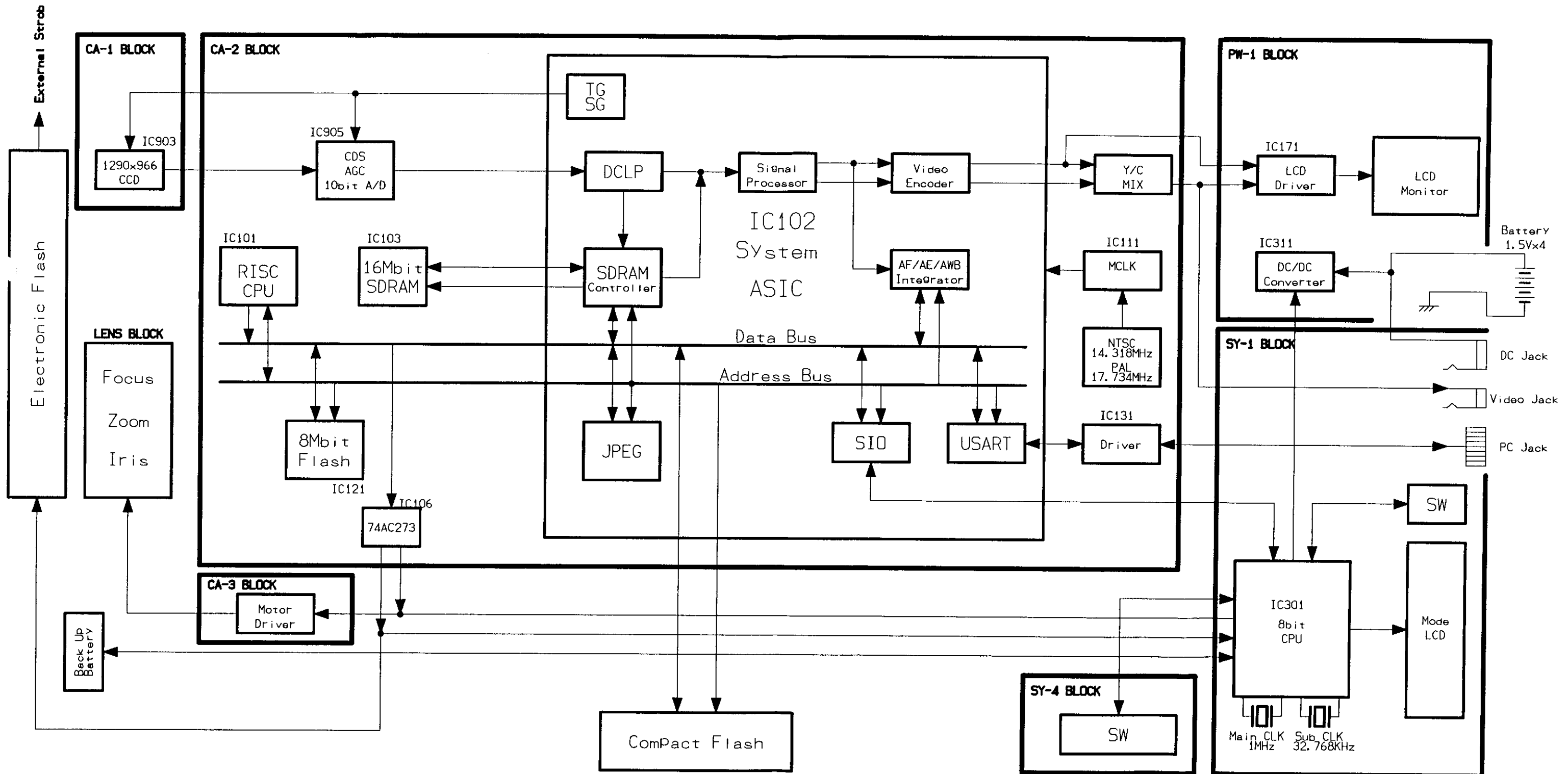



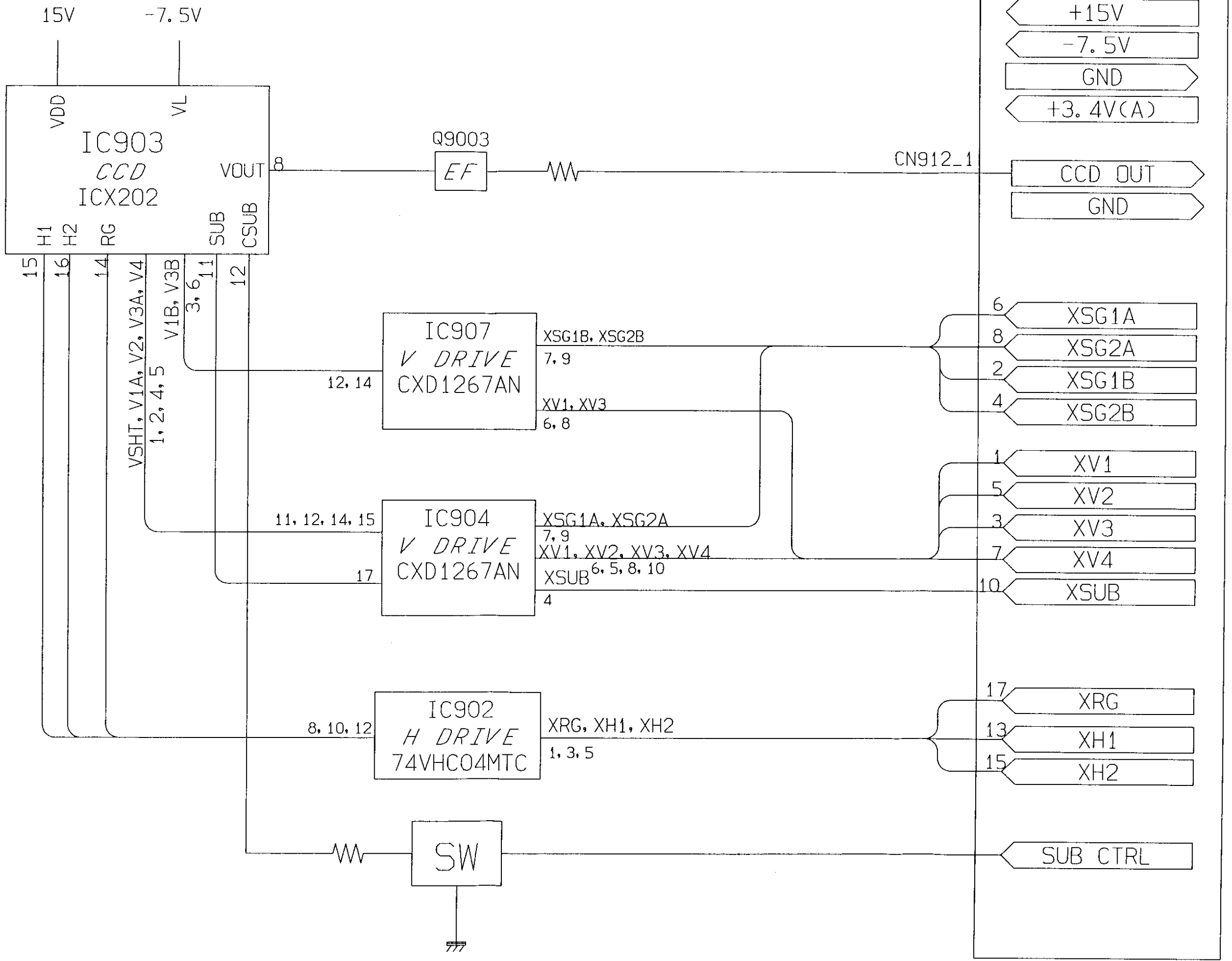
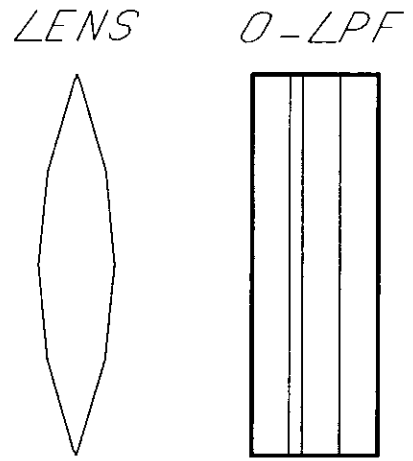

CN911 & CN912

MODEL No.	BLOCK DIAGRAM
E910(J)	CA1 1/1

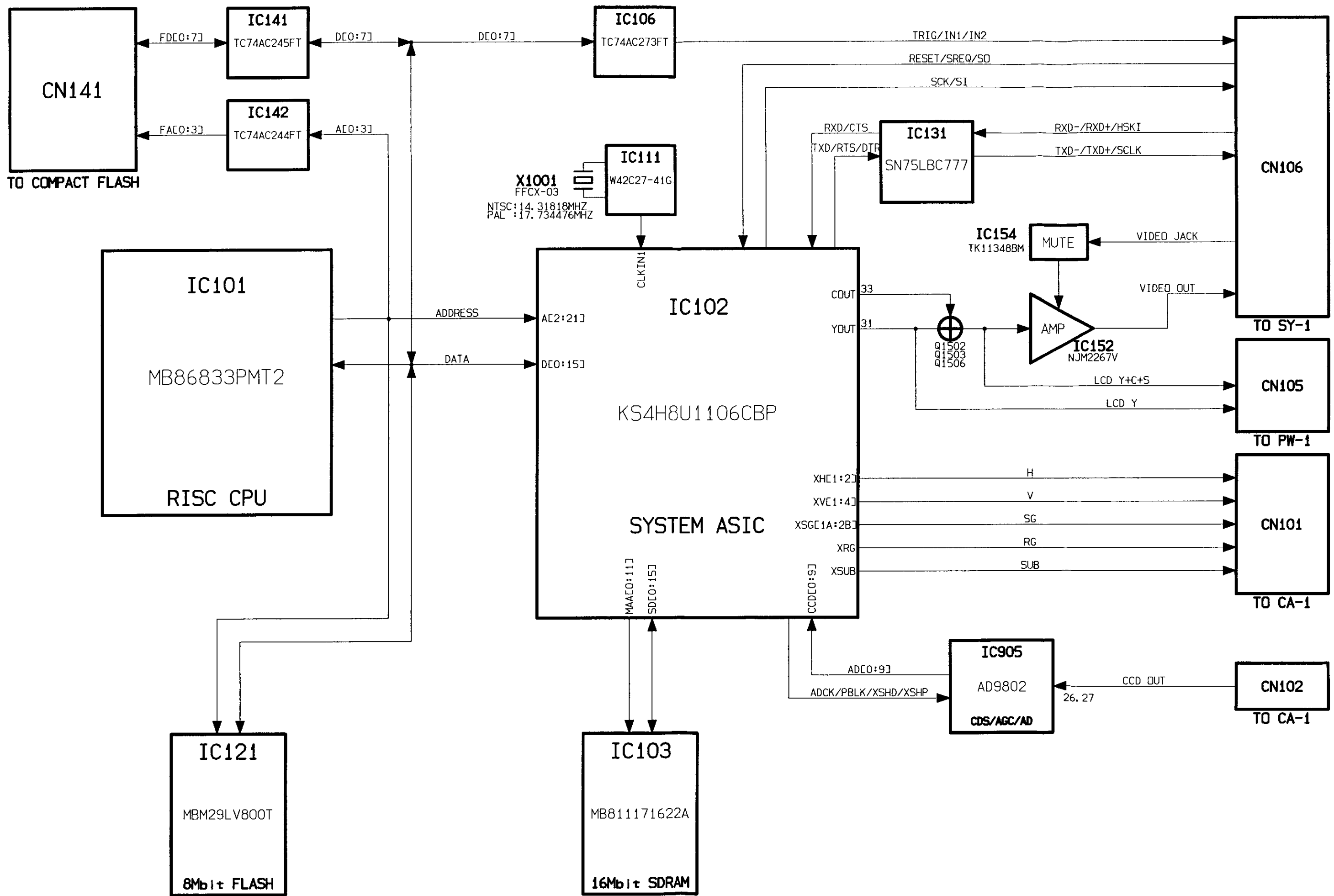

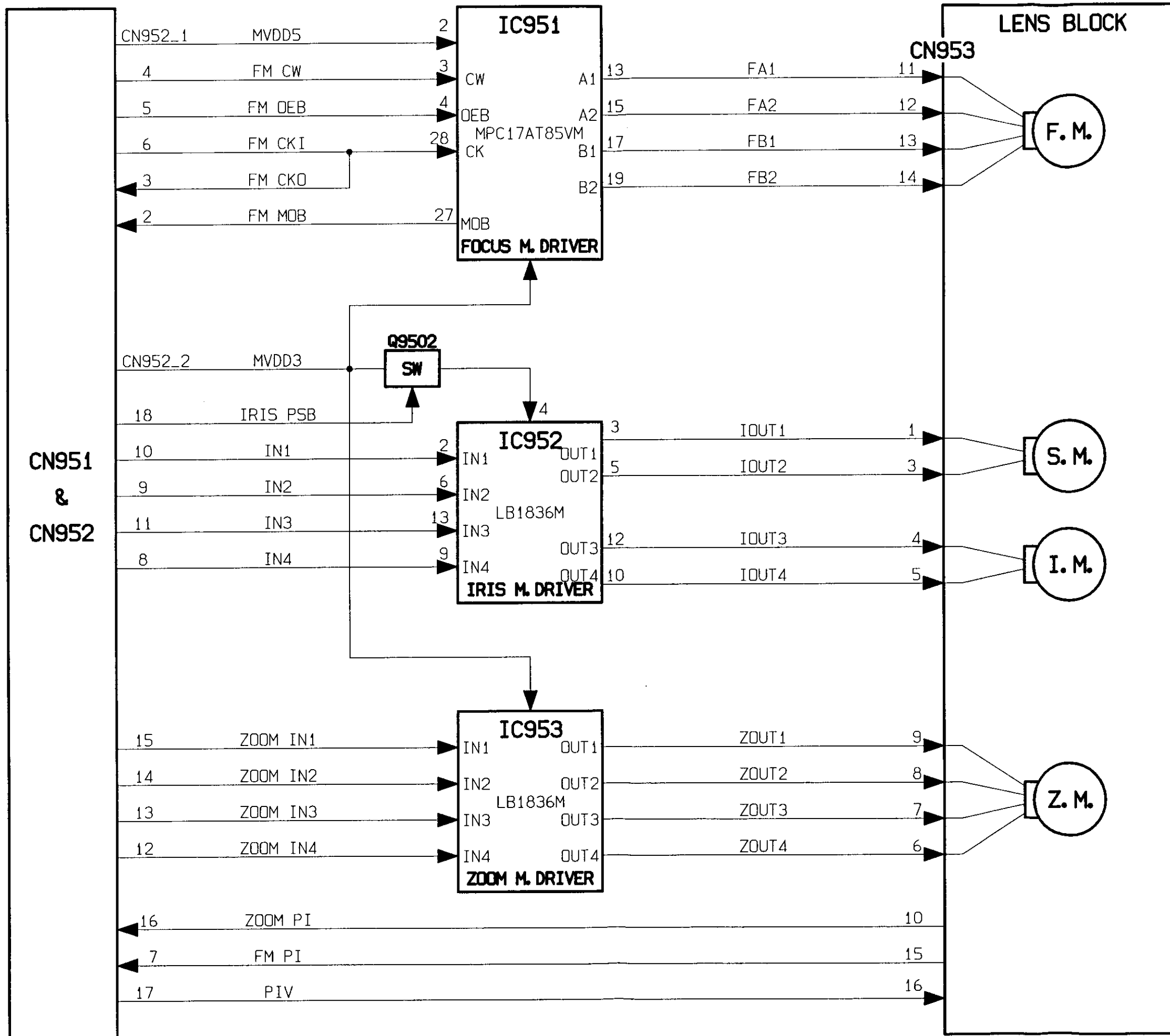

# PW-1(LCD)

P1-22300/SP66-JK-LCD

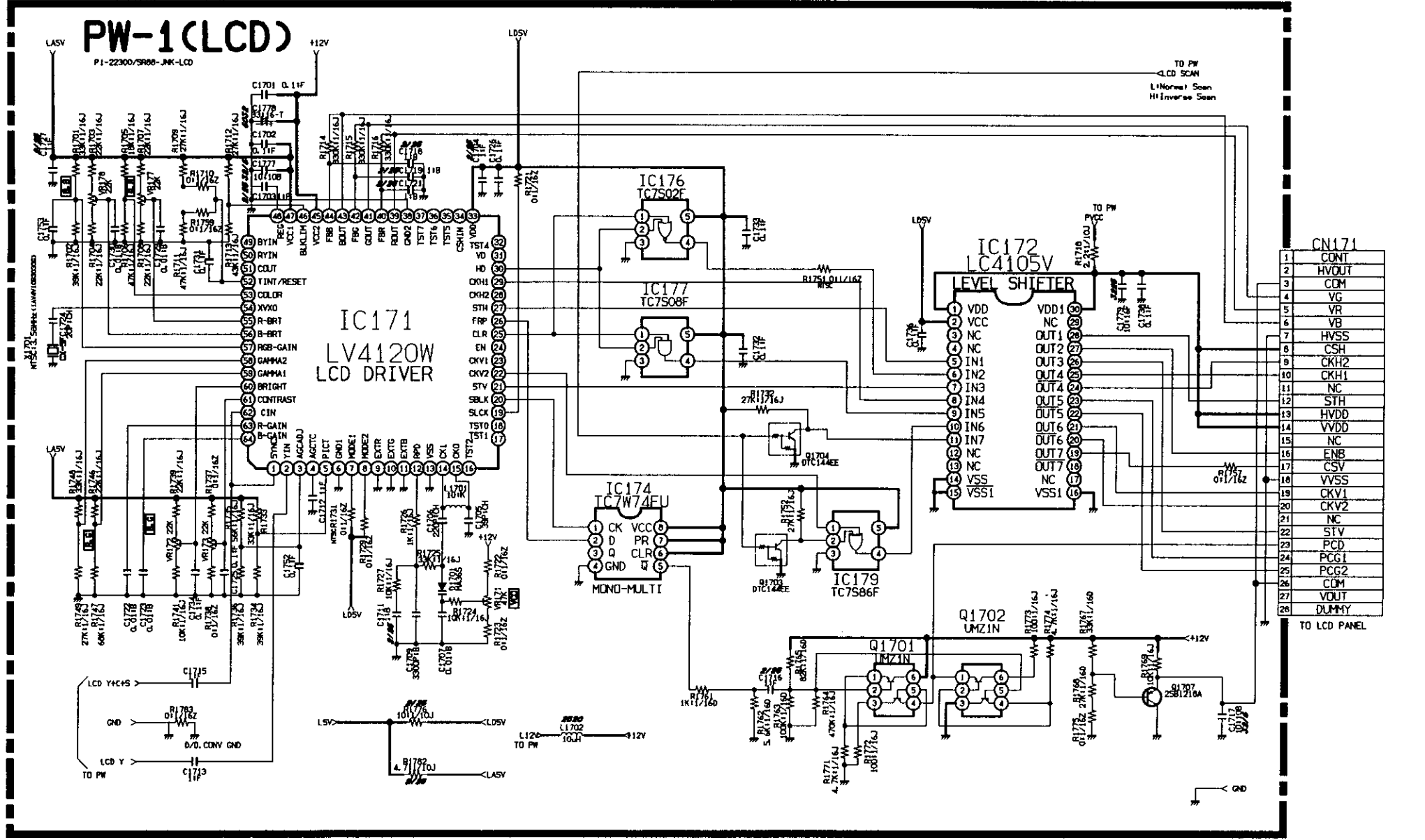

MODEL No.	CIRCUIT DIAGRAM
E910(J)	PW1(LCD) 1/1

# PW-1(LCD)

P1-22302/SR88-CONK-LCD

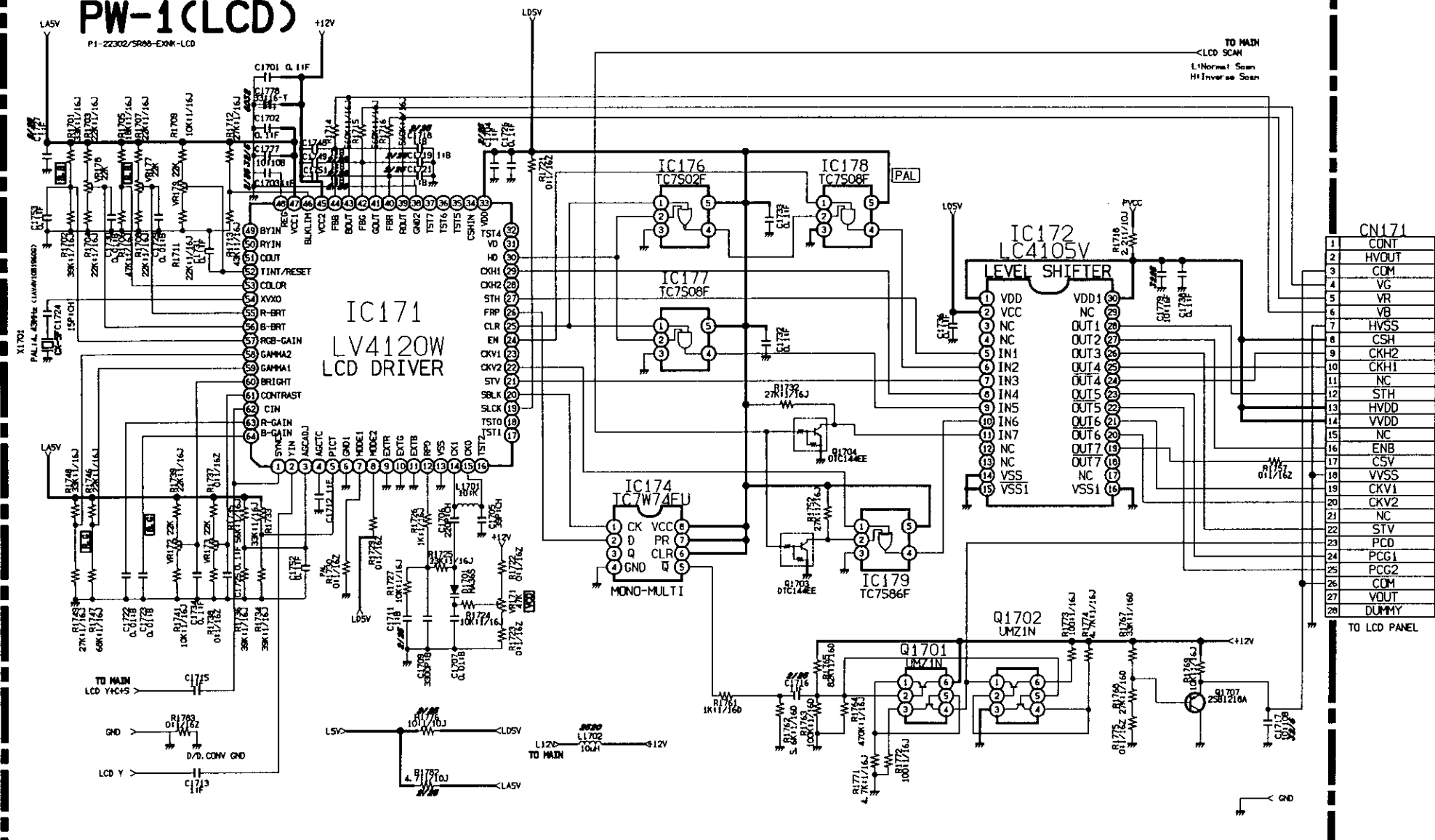

TO MAIN  
 <LCD SCAN  
 L1 Normal Scan  
 H1 Inverse Scan

CN171

1	CONT
2	HVOUT
3	COM
4	VG
5	VR
6	VB
7	HVSS
8	CSH
9	CKH2
10	CKH1
11	NC
12	STH
13	HVDD
14	VDD
15	NC
16	ENB
17	CSV
18	VVSS
19	CKV1
20	CKV2
21	NC
22	STV
23	PCD
24	PCG1
25	PCG2
26	COM
27	VOUT
28	DUMMY

TO LCD PANEL

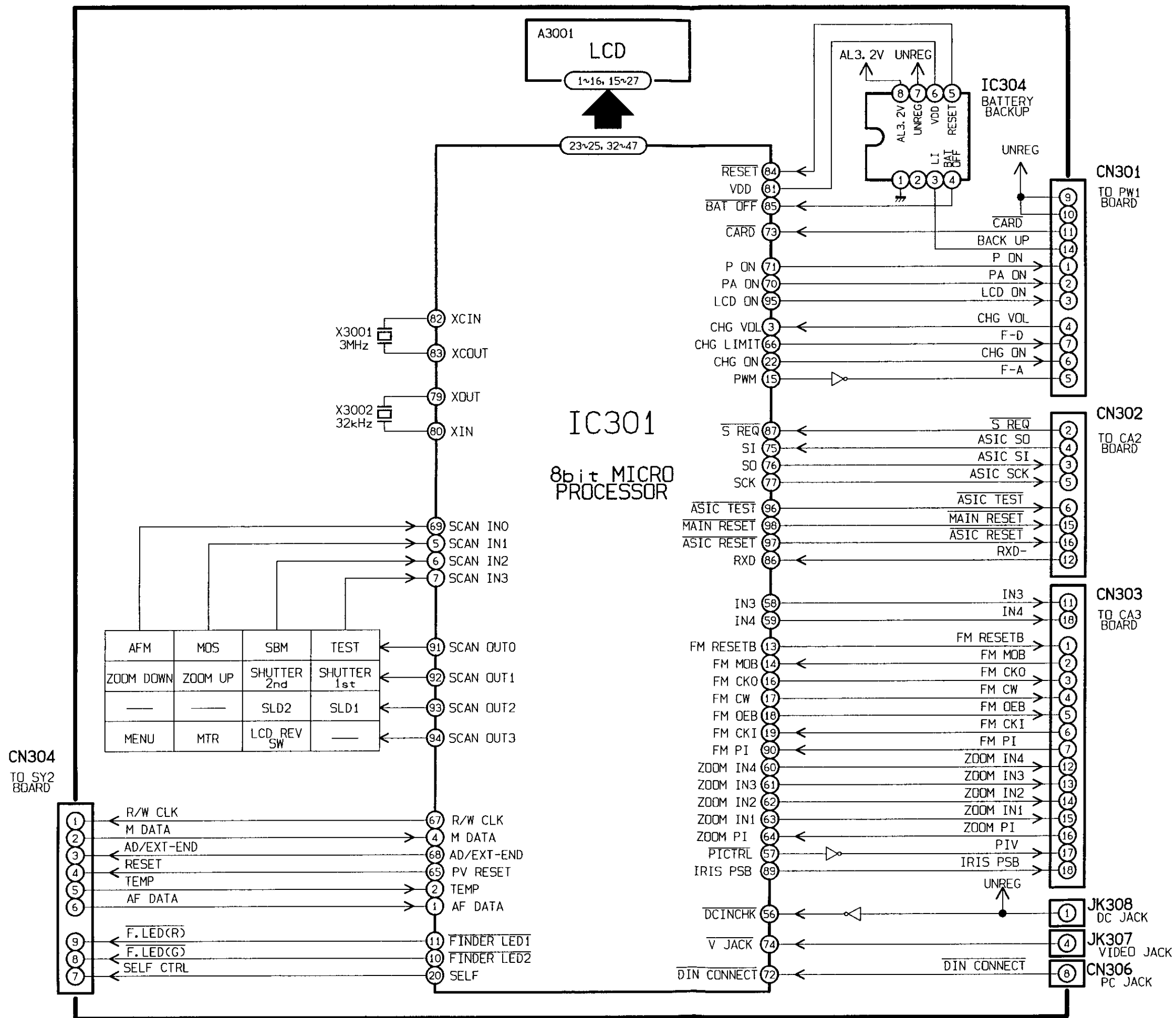

MODEL No.	BLOCK DIAGRAM
E910(J)	SY1 1/1

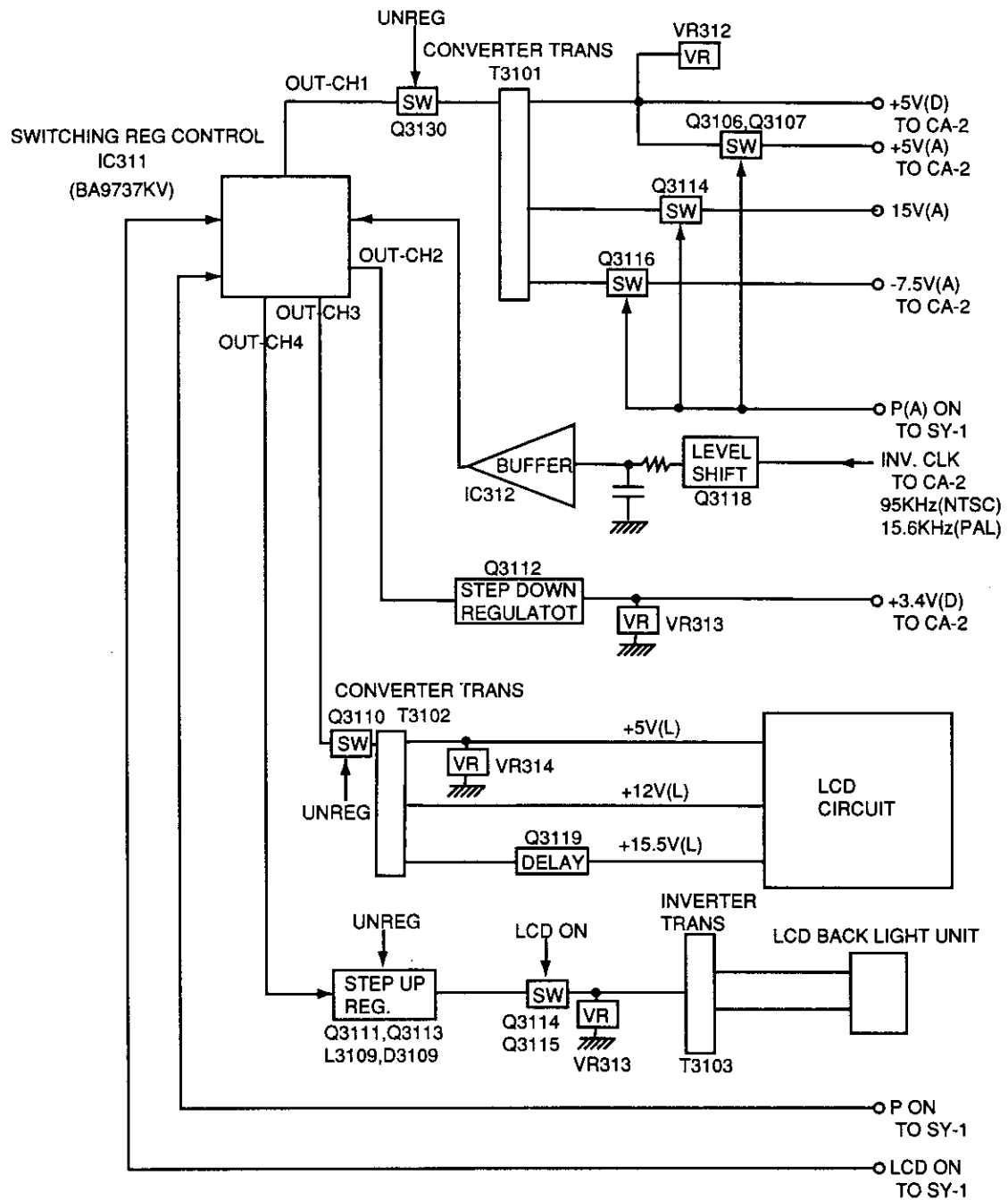

MODEL No.	BLOCK DIAGRAM
E910(J)	PW1 (POWER) 1/1

# BLOCK DIAGRAM

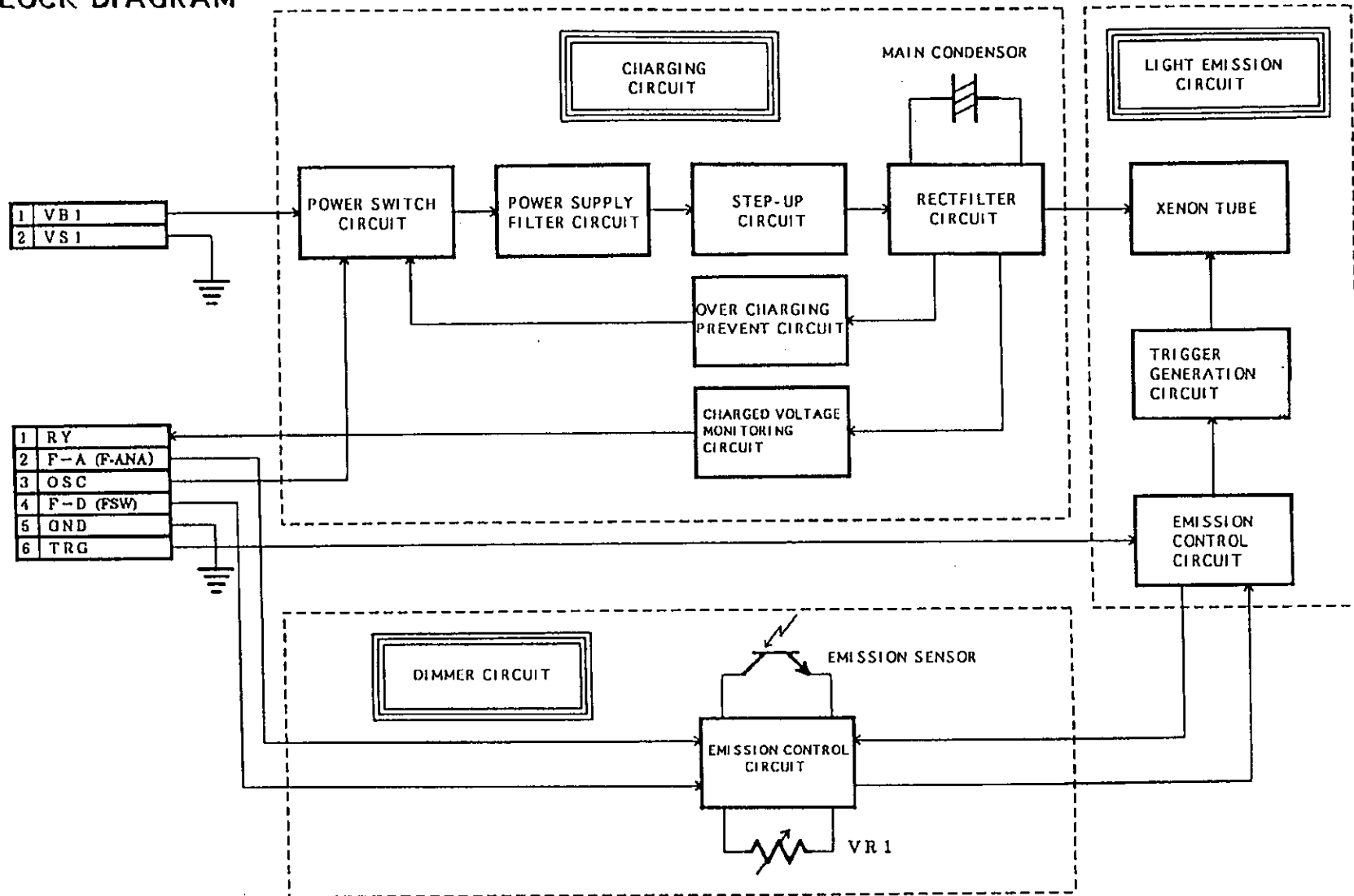

MODEL No.	BLOCK DIAGRAM
E910(J)	STROBO CIRCUIT 1/1