

THE TDS 520

DIGITIZING
OSCILLOSCOPE

Component Level Diagnostic and Repair Manual

Volume 2

WARNING

The following servicing instructions are for use by qualified service personnel only. To avoid personal injury, do not perform any servicing unless you are qualified to do so. Refer to the Safety Summary prior to performing any service.

Please check for CHANGE INFORMATION at the rear of this manual.

DIGITALY REMASTERED
OUT OF PRINT- MANUAL SCANS

By

ArtekMedia

P.O. BOX 175
Welch, MN 55089-0175
Phone: 651-269-4265

www.artekmedia.com

“High resolution scans of obsolete technical manuals”

If you are looking for a quality scanned technical manual in PDF format please visit our WEB site at www.artekmedia.com or drop us an email at manuals@artekmedia.com

If you don't see the manual you need on the list drop us a line anyway we may still be able to obtain the manual you need or direct you to other sources. If you have an existing manual you would like scanned please write for details. This can often be done very reasonably in consideration for adding your manual to our library.

Typically the scans in our manuals are done as follows;

- 1) Typed text pages are typically scanned in black and white at 300 dpi.
- 2) Photo pages are typically scanned in gray scale mode at 600 dpi
- 3) Schematic diagram pages are typically scanned in black and white at 600 dpi unless the original manual had colored high lighting (as is the case for some 70's vintage Tektronix manuals).
- 4) Most manuals are text searchable
- 5) All manuals are fully bookmarked

All data is guaranteed for life (yours or mine ... whichever is shorter). If for ANY REASON your file becomes corrupted, deleted or lost, ArtekMedia will replace the file for the price of shipping, or free via FTP download.

Thanks

Dave & Lynn Henderson
ArtekMedia

WARRANTY

Tektronix warrants that this product will be free from defects in materials and workmanship for a period of three (3) years from the date of shipment. If any such product proves defective during this warranty period, Tektronix, at its option, either will repair the defective product without charge for parts and labor, or will provide a replacement in exchange for the defective product.

In order to obtain service under this warranty, Customer must notify Tektronix of the defect before the expiration of the warranty period and make suitable arrangements for the performance of service. Customer shall be responsible for packaging and shipping the defective product to the service center designated by Tektronix, with shipping charges prepaid. Tektronix shall pay for the return of the product to Customer if the shipment is to a location within the country in which the Tektronix service center is located. Customer shall be responsible for paying all shipping charges, duties, taxes, and any other charges for products returned to any other locations.

This warranty shall not apply to any defect, failure or damage caused by improper use or improper or inadequate maintenance and care. Tektronix shall not be obligated to furnish service under this warranty a) to repair damage resulting from attempts by personnel other than Tektronix representatives to install, repair or service the product; b) to repair damage resulting from improper use or connection to incompatible equipment; or c) to service a product that has been modified or integrated with other products when the effect of such modification or integration increases the time or difficulty of servicing the product.

THIS WARRANTY IS GIVEN BY TEKTRONIX WITH RESPECT TO THIS PRODUCT IN LIEU OF ANY OTHER WARRANTIES, EXPRESS OR IMPLIED. TEKTRONIX AND ITS VENDORS DISCLAIM ANY IMPLIED WARRANTIES OF MERCHANTABILITY OR FITNESS FOR A PARTICULAR PURPOSE. TEKTRONIX' RESPONSIBILITY TO REPAIR OR REPLACE DEFECTIVE PRODUCTS IS THE SOLE AND EXCLUSIVE REMEDY PROVIDED TO THE CUSTOMER FOR BREACH OF THIS WARRANTY. TEKTRONIX AND ITS VENDORS WILL NOT BE LIABLE FOR ANY INDIRECT, SPECIAL, INCIDENTAL, OR CONSEQUENTIAL DAMAGES IRRESPECTIVE OF WHETHER TEKTRONIX OR THE VENDOR HAS ADVANCE NOTICE OF THE POSSIBILITY OF SUCH DAMAGES.

Instrument Serial Numbers

Each instrument manufactured by Tektronix has a serial number on a panel insert or tag, or stamped on the chassis. The first letter in the serial number designates the country of manufacture. The last five digits of the serial number are assigned sequentially and are unique to each instrument. Those manufactured in the United States have six unique digits. The country of manufacture is identified as follows:

| | |
|---------|--|
| B010000 | Tektronix, Inc., Beaverton, Oregon, USA |
| E200000 | Tektronix United Kingdom, Ltd., London |
| J300000 | Sony/Tektronix, Japan |
| H700000 | Tektronix Holland, NV, Heerenveen, The Netherlands |

Instruments manufactured for Tektronix by external vendors outside the United States are assigned a two digit alpha code to identify the country of manufacture (e.g., JP for Japan, HK for Hong Kong, IL for Israel, etc.).

Tektronix, Inc., P.O. Box 500, Beaverton, OR 97077

Printed in U.S.A.

Copyright © Tektronix, Inc., 1991. All rights reserved. Tektronix products are covered by U.S. and foreign patents, issued and pending. The following are registered trademarks:

TEKTRONIX, TEK, TEKPROBE, SCOPEMOBILE and



Deskjet, HPGL, Laserjet and Thinkjet are products of the Hewlett-Packard Company.

Epson is a registered trademark of Epson America, Inc.

Interleaf is a trademark of Interleaf, Inc.

PostScript is a registered trademark of Adobe Systems, Inc.





| | | | |
|--------|--|--------|----|
| Vol. 2 | Figure i: Semiconductor Lead Configurations | Vol. 2 | iv |
| Vol. 2 | Figure ii: Locating Components on Circuit Board or Schematic Diagram | Vol. 2 | v |

A10 Acquisition

| | | | |
|--------|--|--------|------|
| Vol. 2 | Figure 9-1: Attenuator Programming | Vol. 2 | 9-1 |
| Vol. 2 | Figure 9-2: A15 Attenuator Board Programming Troubleshooting Procedure | Vol. 2 | 9-1 |
| Vol. 2 | Figure 9-3: Acquisition Digital Control Troubleshooting Procedure | Vol. 2 | 9-2 |
| Vol. 2 | Figure 9-4: Acquisition Processor Troubleshooting Procedure | Vol. 2 | 9-4 |
| Vol. 2 | Figure 9-5: Normal Path of the Vertical Channels | Vol. 2 | 9-5 |
| Vol. 2 | Figure 9-6: A/D Converter Troubleshooting Procedure | Vol. 2 | 9-5 |
| Vol. 2 | Figure 9-7: Analog DAC Control Troubleshooting Procedure | Vol. 2 | 9-6 |
| Vol. 2 | Figure 9-8: Pin 6 of U931, U932, U933, and U934. | Vol. 2 | 9-7 |
| Vol. 2 | Figure 9-9: TP903 (PC0) | Vol. 2 | 9-7 |
| Vol. 2 | Figure 9-10: TP906 (PC3). | Vol. 2 | 9-7 |
| Vol. 2 | Figure 9-11: TP909. | Vol. 2 | 9-7 |
| Vol. 2 | Figure 9-12: TP911 | Vol. 2 | 9-7 |
| Vol. 2 | Figure 9-13: TP904 (PC1) | Vol. 2 | 9-7 |
| Vol. 2 | Figure 9-14: TP911 | Vol. 2 | 9-8 |
| Vol. 2 | Figure 9-15: TP912 | Vol. 2 | 9-8 |
| Vol. 2 | Figure 9-16: TP904 (PC1) | Vol. 2 | 9-8 |
| Vol. 2 | Figure 9-17: TP905 (PC2) | Vol. 2 | 9-8 |
| Vol. 2 | Figure 9-18: U601 pin 3 (PC7) | Vol. 2 | 9-8 |
| Vol. 2 | Figure 9-19: Analog Holdoff Troubleshooting Procedure | Vol. 2 | 9-9 |
| Vol. 2 | Figure 9-20: Analog Trigger Troubleshooting Procedure | Vol. 2 | 9-11 |
| Vol. 2 | Figure 9-21: AUX 1 Front End Troubleshooting Procedure | Vol. 2 | 9-12 |
| Vol. 2 | Figure 9-22: AUX 2 Front End Troubleshooting Procedure | Vol. 2 | 9-13 |
| Vol. 2 | Figure 9-23: U1800 Pins 2, 6, 11 and 12 with 10 kHz 1 Division Input | Vol. 2 | 9-14 |
| Vol. 2 | Figure 9-24: C and D Trigger Troubleshooting Procedure | Vol. 2 | 9-14 |
| Vol. 2 | Figure 9-25: CH 1 Front End Troubleshooting Procedure | Vol. 2 | 9-15 |
| Vol. 2 | Figure 9-26: CH 2 Front End Troubleshooting Procedure | Vol. 2 | 9-16 |
| Vol. 2 | Figure 9-27: Clock System Troubleshooting Procedure | Vol. 2 | 9-17 |
| Vol. 2 | Figure 9-28: Reference Oscillator (U504 pin 9) | Vol. 2 | 9-18 |
| Vol. 2 | Figure 9-29: 10 MHz Loopback to the VCO (U504 pin 13). | Vol. 2 | 9-18 |
| Vol. 2 | Figure 9-30: Delay Trigger Troubleshooting Procedure | Vol. 2 | 9-19 |
| Vol. 2 | Figure 9-31: Demultiplexer Diagnostic Troubleshooting Procedure | Vol. 2 | 9-20 |
| Vol. 2 | Figure 9-32: Demultiplexer Screen Troubleshooting Procedure | Vol. 2 | 9-21 |



Contents

| | | | |
|--------|--|--------|------|
| Vol. 2 | Figure 9-33: Extended Trigger Troubleshooting Procedure | Vol. 2 | 9-22 |
| Vol. 2 | Figure 9-34: Glitch Triggering | Vol. 2 | 9-23 |
| Vol. 2 | Figure 9-35: Logic Trigger Troubleshooting Procedure | Vol. 2 | 9-24 |
| Vol. 2 | Figure 9-36: Time Interpolator Ramps | Vol. 2 | 9-25 |
| Vol. 2 | Figure 9-37: Time Interpolator Troubleshooting Procedure | Vol. 2 | 9-25 |
| Vol. 2 | Figure 9-38: Trigger Logic Failure Areas | Vol. 2 | 9-26 |
| Vol. 2 | Figure 9-39: Trigger Logic Troubleshooting Procedure | Vol. 2 | 9-26 |
| Vol. 2 | Figure 9-40: Probe Connection Troubleshooting Procedure | Vol. 2 | 9-27 |
| Vol. 2 | Figure 9-41: A10 Acquisition Board (Section A, Front) | Vol. 2 | 9-28 |
| Vol. 2 | Figure 9-42: A10 Acquisition Board (Section B, Front) | Vol. 2 | 9-29 |
| Vol. 2 | Figure 9-43: A10 Acquisition Board (Section C, Front) | Vol. 2 | 9-30 |
| Vol. 2 | Figure 9-44: A10 Acquisition Board (Section D, Front) | Vol. 2 | 9-31 |
| Vol. 2 | Figure 9-45: A10 Acquisition Board (Section A, Back) | Vol. 2 | 9-32 |
| Vol. 2 | Figure 9-46: A10 Acquisition Board (Section B, Back) | Vol. 2 | 9-33 |
| Vol. 2 | Figure 9-47: A10 Acquisition Board (Section C, Back) | Vol. 2 | 9-34 |
| Vol. 2 | Figure 9-48: A10 Acquisition Board (Section D, Back) | Vol. 2 | 9-35 |
| | A10 Acquisition Component Locator | Vol. 2 | 9-36 |
| Vol. 2 | Figure 9-49: A10 Acquisition Waveforms | Vol. 2 | 9-40 |

A11 DRAM Processor/Display

| | | | |
|--------|---|--------|------|
| Vol. 2 | Figure 9-50: Bdsack Troubleshooting Procedure | Vol. 2 | 9-42 |
| Vol. 2 | Figure 9-51: BootROM Control Troubleshooting Procedure | Vol. 2 | 9-43 |
| Vol. 2 | Figure 9-52: Bus Control Register Troubleshooting Procedure | Vol. 2 | 9-44 |
| Vol. 2 | Figure 9-53: Byte Enable Decoder Troubleshooting Procedure | Vol. 2 | 9-45 |
| Vol. 2 | Figure 9-54: CPU Troubleshooting Procedure | Vol. 2 | 9-46 |
| Vol. 2 | Figure 9-55: Bus Error Circuitry Signals | Vol. 2 | 9-47 |
| Vol. 2 | Figure 9-56: CPU Bus Error Troubleshooting Procedure | Vol. 2 | 9-47 |
| Vol. 2 | Figure 9-57: CPU DIP Switch Troubleshooting Procedure | Vol. 2 | 9-48 |
| Vol. 2 | Figure 9-58: U1069 Signals When the CPU Forcefully Accesses the DSP (U1097) Bus | Vol. 2 | 9-49 |
| Vol. 2 | Figure 9-59: CPU Forced Bus From DSP Troubleshooting Procedure | Vol. 2 | 9-49 |
| Vol. 2 | Figure 9-60: U1069 Signals During an Implicit DSP (U1097) Bus Access by the CPU | Vol. 2 | 9-50 |
| Vol. 2 | Figure 9-61: CPU Implicit Bus From DSP Troubleshooting Procedure | Vol. 2 | 9-50 |
| Vol. 2 | Figure 9-62: CPU Interrupt Troubleshooting Procedure | Vol. 2 | 9-51 |
| Vol. 2 | Figure 9-63: CPU LED Troubleshooting Procedure | Vol. 2 | 9-52 |
| Vol. 2 | Figure 9-64: U1069 Signals When the CPU Requests Access to the DSP (U1097) Bus | Vol. 2 | 9-53 |
| Vol. 2 | Figure 9-65: CPU Request Bus From DSP Troubleshooting Procedure | Vol. 2 | 9-53 |
| Vol. 2 | Figure 9-66: D1 Memory Troubleshooting Procedure | Vol. 2 | 9-54 |

| | | | |
|--------|---|--------|------|
| Vol. 2 | Figure 9-67: Display Reset Register Troubleshooting Procedure | Vol. 2 | 9-55 |
| Vol. 2 | Figure 9-68: Dsack Troubleshooting Procedure | Vol. 2 | 9-56 |
| Vol. 2 | Figure 9-69: DSP Troubleshooting Procedure | Vol. 2 | 9-57 |
| Vol. 2 | Figure 9-70: DSP Dsack Troubleshooting Procedure | Vol. 2 | 9-58 |
| Vol. 2 | Figure 9-71: DSP Instruction Memory Troubleshooting Procedure | Vol. 2 | 9-59 |
| Vol. 2 | Figure 9-72: DSP Interrupt Troubleshooting Procedure | Vol. 2 | 9-60 |
| Vol. 2 | Figure 9-73: DSP Memory Access Troubleshooting Procedure | Vol. 2 | 9-61 |
| Vol. 2 | Figure 9-74: DRAM Control Troubleshooting Procedure | Vol. 2 | 9-62 |
| Vol. 2 | Figure 9-75: Reset on U1110 at Power Up | Vol. 2 | 9-63 |
| Vol. 2 | Figure 9-76: U1110 Bus Interface signals | Vol. 2 | 9-63 |
| Vol. 2 | Figure 9-77: U1110 Output Control Signals | Vol. 2 | 9-63 |
| Vol. 2 | Figure 9-78: Typical DRAM Dsack Signals | Vol. 2 | 9-64 |
| Vol. 2 | Figure 9-79: DRAM Dsack Signals During Refresh | Vol. 2 | 9-64 |
| Vol. 2 | Figure 9-80: DRAM Dsack Troubleshooting Procedure | Vol. 2 | 9-64 |
| Vol. 2 | Figure 9-81: DUART Troubleshooting Procedure | Vol. 2 | 9-65 |
| Vol. 2 | Figure 9-82: FIFO Troubleshooting Procedure | Vol. 2 | 9-66 |
| Vol. 2 | Figure 9-83: GPIB Troubleshooting Procedure | Vol. 2 | 9-67 |
| Vol. 2 | Figure 9-84: ID Register Troubleshooting Procedure | Vol. 2 | 9-68 |
| Vol. 2 | Figure 9-85: Kernel Troubleshooting Procedure | Vol. 2 | 9-69 |
| Vol. 2 | Figure 9-86: Kernel Control Signals | Vol. 2 | 9-70 |
| Vol. 2 | Figure 9-87: Reset | Vol. 2 | 9-70 |
| Vol. 2 | Figure 9-88: Kernel Dsack Signals | Vol. 2 | 9-71 |
| Vol. 2 | Figure 9-89: Kernel Dsack Troubleshooting Procedure | Vol. 2 | 9-71 |
| Vol. 2 | Figure 9-90: Kernel RAM Troubleshooting Procedure | Vol. 2 | 9-72 |
| Vol. 2 | Figure 9-91: U1107 (NVRAM) Control Signals | Vol. 2 | 9-73 |
| Vol. 2 | Figure 9-92: NVRAM Troubleshooting Procedure | Vol. 2 | 9-73 |
| Vol. 2 | Figure 9-93: On/Standby Troubleshooting Procedure | Vol. 2 | 9-74 |
| Vol. 2 | Figure 9-94: Pixel Processor Register Troubleshooting Procedure | Vol. 2 | 9-75 |
| Vol. 2 | Figure 9-95: RamDac Troubleshooting Procedure | Vol. 2 | 9-76 |
| Vol. 2 | Figure 9-96: Random Dot Mode Troubleshooting Procedure | Vol. 2 | 9-77 |
| Vol. 2 | Figure 9-97: Rasterizer Troubleshooting Procedure | Vol. 2 | 9-78 |
| Vol. 2 | Figure 9-98: Rasterizer Mode Troubleshooting Procedure | Vol. 2 | 9-79 |
| Vol. 2 | Figure 9-99: \sim Reset and VCC | Vol. 2 | 9-80 |
| Vol. 2 | Figure 9-100: Reset Troubleshooting Procedure | Vol. 2 | 9-80 |
| Vol. 2 | Figure 9-101: Text Memory Troubleshooting Procedure | Vol. 2 | 9-81 |
| Vol. 2 | Figure 9-102: Timer Interrupt Troubleshooting Procedure | Vol. 2 | 9-82 |
| Vol. 2 | Figure 9-103: Vector List Memory Troubleshooting Procedure | Vol. 2 | 9-83 |
| Vol. 2 | Figure 9-104: Video Troubleshooting Procedure | Vol. 2 | 9-84 |
| Vol. 2 | Figure 9-105: Video Out Signal | Vol. 2 | 9-85 |
| Vol. 2 | Figure 9-106: VSC Register Troubleshooting Procedure | Vol. 2 | 9-86 |
| Vol. 2 | Figure 9-107: Waveform Memory Troubleshooting Procedure | Vol. 2 | 9-87 |
| Vol. 2 | Figure 9-108: XY Mode Troubleshooting Procedure | Vol. 2 | 9-88 |
| Vol. 2 | Figure 9-109: A11 DRAM Processor/Display Board (Section A) | Vol. 2 | 9-89 |

| | | | |
|--------|--|--------|------|
| Vol. 2 | Figure 9-110: A11 DRAM Processor/Display Board (Section B) | Vol. 2 | 9-90 |
| Vol. 2 | Figure 9-111: A11 DRAM Processor/Display Board (Section C) | Vol. 2 | 9-91 |
| Vol. 2 | Figure 9-112: A11 DRAM Processor/Display Board (Section D) | Vol. 2 | 9-92 |
| | A11 DRAM Processor/Display Component Locator | Vol. 2 | 9-93 |
| Vol. 2 | Figure 9-113: A11 DRAM Processor/Display Waveforms | Vol. 2 | 9-96 |

A12 Front Panel

| | | | |
|--------|--|--------|-------|
| Vol. 2 | Figure 9-114: A12 Front Panel System Troubleshooting Procedure | Vol. 2 | 9-97 |
| Vol. 2 | Figure 9-115: PC1 and PC2 Timing | Vol. 2 | 9-98 |
| Vol. 2 | Figure 9-116: PC5 Timing | Vol. 2 | 9-98 |
| Vol. 2 | Figure 9-117: PC0 Timing | Vol. 2 | 9-98 |
| Vol. 2 | Figure 9-118: PC0 Timing | Vol. 2 | 9-98 |
| Vol. 2 | Figure 9-119: Row 1–8 Timing | Vol. 2 | 9-98 |
| Vol. 2 | Figure 9-120: Row 1–8 Timing | Vol. 2 | 9-98 |
| Vol. 2 | Figure 9-121: Bell Troubleshooting Procedure | Vol. 2 | 9-99 |
| Vol. 2 | Figure 9-122: Front Panel LED Troubleshooting Procedure | Vol. 2 | 9-100 |
| Vol. 2 | Figure 9-123: Front Panel LED Test Loop Waveforms | Vol. 2 | 9-101 |
| Vol. 2 | Figure 9-124: Front Panel LED Test Loop Troubleshooting Procedure | Vol. 2 | 9-101 |
| Vol. 2 | Figure 9-125: Front Panel Mux Test Loop Waveforms | Vol. 2 | 9-102 |
| Vol. 2 | Figure 9-126: Front Panel Mux Test Loop Troubleshooting Procedure | Vol. 2 | 9-102 |
| Vol. 2 | Figure 9-127: Front Panel Processor Troubleshooting Procedure | Vol. 2 | 9-103 |
| Vol. 2 | Figure 9-128: PC2 (TP20) Timing Signal During the Front Panel Self Diagnostic Loop | Vol. 2 | 9-104 |
| Vol. 2 | Figure 9-129: Front Panel Self Diagnostic Loop Troubleshooting Procedure | Vol. 2 | 9-104 |
| Vol. 2 | Figure 9-130: Front Panel Switch Test Loop Waveforms | Vol. 2 | 9-105 |
| Vol. 2 | Figure 9-131: Front Panel Switch Test Loop Troubleshooting Procedure | Vol. 2 | 9-105 |
| Vol. 2 | Figure 9-132: Probe Compensator Troubleshooting Procedure | Vol. 2 | 9-106 |
| Vol. 2 | Figure 9-133: A12 Front Panel Board (Front) | Vol. 2 | 9-107 |
| Vol. 2 | Figure 9-134: A12 Front Panel Board (Back) | Vol. 2 | 9-108 |
| | A12 Front Panel Component Locator | Vol. 2 | 9-109 |
| Vol. 2 | Figure 9-135: A12 Front Panel Waveforms | Vol. 2 | 9-110 |

A13 Firmface

| | | | |
|--------|--|--------|-------|
| Vol. 2 | Figure 9-136: Firmface Troubleshooting Procedure | Vol. 2 | 9-111 |
| Vol. 2 | Figure 9-137: A13 Firmface Board | Vol. 2 | 9-112 |
| | A13 Firmface Component Locator | Vol. 2 | 9-113 |

A14 D1 Bus

| | | | |
|--------|--------------------------------------|--------|-------|
| Vol. 2 | Figure 9-138: A14 D1 Bus Board | Vol. 2 | 9-114 |
| | A14 D1 Bus Component Locator | Vol. 2 | 9-115 |

A15 Attenuator

| | | | |
|--------|--|--------|-------|
| Vol. 2 | Figure 9-139: Attenuator Troubleshooting Procedure | Vol. 2 | 9-116 |
| Vol. 2 | Figure 9-140: Attenuator Hybrid | Vol. 2 | 9-117 |
| Vol. 2 | Figure 9-141: A15 Attenuator Board | Vol. 2 | 9-118 |
| | A15 Attenuator Component Locator | Vol. 2 | 9-119 |

A16 (A17, A18, A19) Low Voltage Power Supply

| | | | |
|--------|---|--------|-------|
| Vol. 2 | Figure 9-142: A16 Low Voltage Power Supply Module Isolation Troubleshooting Procedure | Vol. 2 | 9-120 |
| Vol. 2 | Figure 9-143: Boost Control Troubleshooting Procedure | Vol. 2 | 9-121 |
| Vol. 2 | Figure 9-144: Q5 and Q6 Gate Drive Waveforms | Vol. 2 | 9-122 |
| Vol. 2 | Figure 9-145: FET DRIVE Waveform | Vol. 2 | 9-122 |
| Vol. 2 | Figure 9-146: Low Voltage Power Supply Troubleshooting Procedure | Vol. 2 | 9-123 |
| Vol. 2 | Figure 9-147: Main Converter Control Troubleshooting Procedure | Vol. 2 | 9-124 |
| Vol. 2 | Figure 9-148: Q7 and Q8 GATE DRIVE | Vol. 2 | 9-125 |
| Vol. 2 | Figure 9-149: GATE DRIVE | Vol. 2 | 9-125 |
| Vol. 2 | Figure 9-150: U5 Pin 7 | Vol. 2 | 9-125 |
| Vol. 2 | Figure 9-151: Q5 and Q6 Gate Drive | Vol. 2 | 9-126 |
| Vol. 2 | Figure 9-152: Power Supply Primary Troubleshooting Procedure | Vol. 2 | 9-126 |
| Vol. 2 | Figure 9-153: Q7 and Q8 Gate Drive | Vol. 2 | 9-127 |
| Vol. 2 | Figure 9-154: Power Supply Secondary Troubleshooting Procedure | Vol. 2 | 9-127 |
| Vol. 2 | Figure 9-155: A17 Main LV Power Supply Board (Section A) | Vol. 2 | 9-128 |

| | | |
|---|--------|-------|
| Vol. 2 Figure 9-156: A17 Main LV Power Supply Board (Section B) | Vol. 2 | 9-129 |
| Vol. 2 Figure 9-157: A17 Main LV Power Supply Board (Section C) | Vol. 2 | 9-130 |
| Vol. 2 Figure 9-158: A17 Main LV Power Supply Board (Section D) | Vol. 2 | 9-131 |
| A17 Main LV Power Supply Component Locator | Vol. 2 | 9-132 |
| Vol. 2 Figure 9-159: A17 Main LV Power Supply Waveforms | Vol. 2 | 9-133 |
| Vol. 2 Figure 9-160: A18 Main Converter Control Board | Vol. 2 | 9-136 |
| A18 Main Converter Control Component Locator | Vol. 2 | 9-137 |
| Vol. 2 Figure 9-161: A18 Main Converter Control Waveforms | Vol. 2 | 9-138 |
| Vol. 2 Figure 9-162: A19 Power Factor Control Board | Vol. 2 | 9-139 |
| A19 Power Factor Control Component Locator | Vol. 2 | 9-140 |

A20 CRT Driver

| | | |
|--|--------|-------|
| Vol. 2 Figure 9-163: Display Distortion Troubleshooting Procedure | Vol. 2 | 9-141 |
| Vol. 2 Figure 9-164: Display Driver Troubleshooting Procedure | Vol. 2 | 9-142 |
| Vol. 2 Figure 9-165: Video, Sync, and Scan Troubleshooting Procedure | Vol. 2 | 9-143 |
| Vol. 2 Figure 9-166: A20 CRT Driver Board | Vol. 2 | 9-144 |
| A20 CRT Driver Component Locator | Vol. 2 | 9-145 |
| Vol. 2 Figure 9-167: A20 CRT Driver Waveforms | Vol. 2 | 9-146 |

A21 VCO Board

| | | |
|--|--------|-------|
| Vol. 2 Figure 9-168: A21 VCO Board | Vol. 2 | 9-149 |
| A21 VCO Board Component Locator | Vol. 2 | 9-150 |

Schematics and Block Diagrams



A10

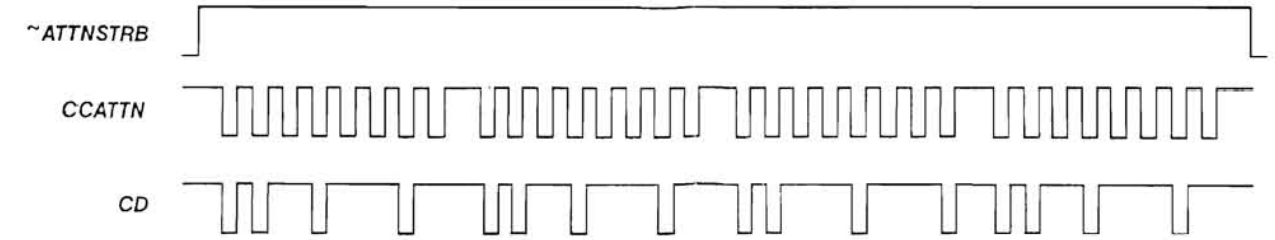
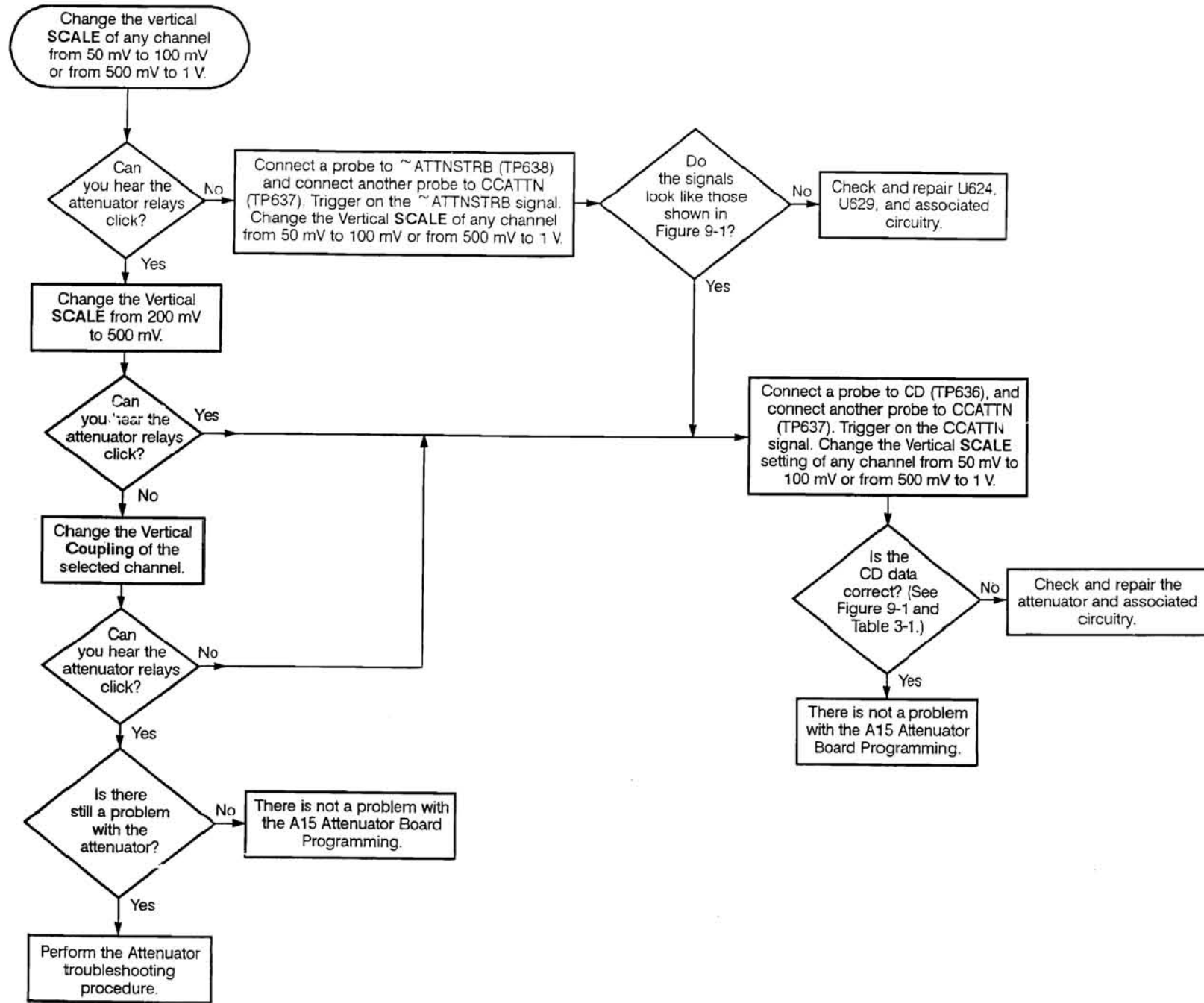

Vol. 2 Figure 9-1: Attenuator Programming

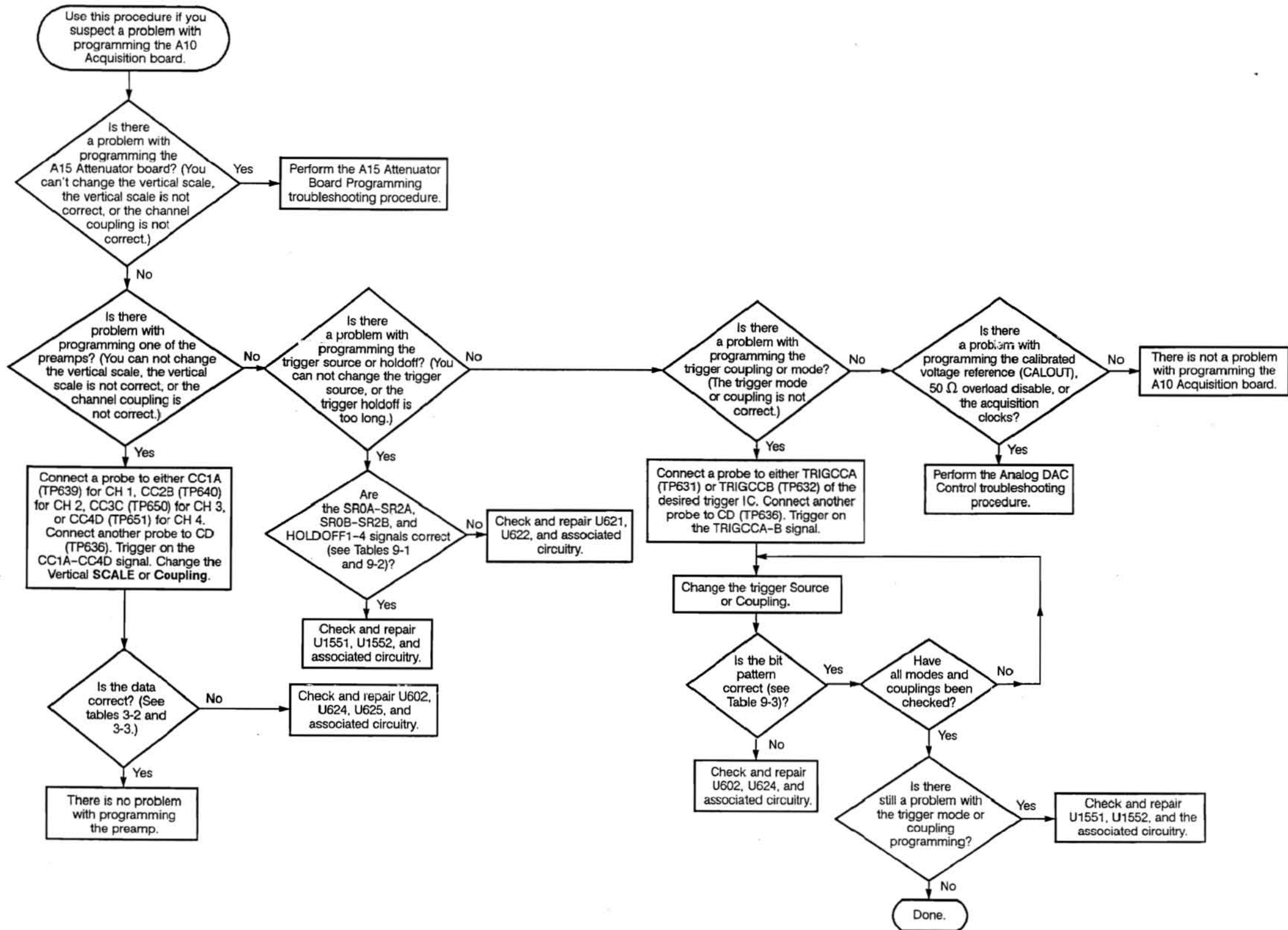

Vol. 2 Figure 9-3: Acquisition Digital Control Troubleshooting Procedure

Vol. 2 Table 9-1: SR0A-SR2A and SR0B-SR2B Signals

| Selected Input | SR2A/B | SR1A/B | SR0A/B |
|----------------|--------|--------|--------|
| CH5 | 1 | 1 | 1 |
| CH1 | 1 | 1 | 0 |
| CH2 | 1 | 0 | 1 |
| CH1 and CH2 | 1 | 0 | 0 |
| CH5 | 0 | 1 | 1 |
| CH3 | 0 | 1 | 0 |
| CH4 | 0 | 0 | 1 |
| CH1 and CH2 | 0 | 0 | 0 |

Vol. 2 Table 9-2: HOLDOFF1-4 Signals

| | HOLDOFF4 | HOLDOFF3 | HOLDOFF2 | HOLDOFF1 |
|------------|------------------------|----------|----------|----------|
| Repair | 0 | 0 | 0 | 0 |
| Don't Care | All Other Combinations | | | |

Vol. 2 Table 9-3: Trigger CD Signal

| Trigger Mode | Bit | | | | | | | |
|--------------------------------|-----|---|---|---|---|---|---|----------------|
| | 7 | 6 | 5 | 4 | 3 | 2 | 1 | 0 ¹ |
| DC | 0 | 1 | 0 | 0 | 0 | 0 | 0 | 0 |
| AC HF Reject | 0 | 1 | 0 | 0 | 0 | 1 | 0 | 0 |
| LF Reject | 0 | 1 | 0 | 0 | 1 | 0 | 0 | 0 |
| LF Reject | 0 | 1 | 0 | 0 | 1 | 1 | 0 | 0 |
| HF Reject | 0 | 1 | 0 | 1 | 0 | 0 | 0 | 0 |
| AC HF Reject | 0 | 1 | 0 | 1 | 0 | 1 | 0 | 0 |
| Direct Noise Reject | 0 | 1 | 0 | 1 | 1 | 0 | 0 | 0 |
| Noise Reject (20 Hz High Pass) | 0 | 1 | 0 | 1 | 1 | 1 | 0 | 0 |

¹ This bit will be a 1 if negative slope is selected.

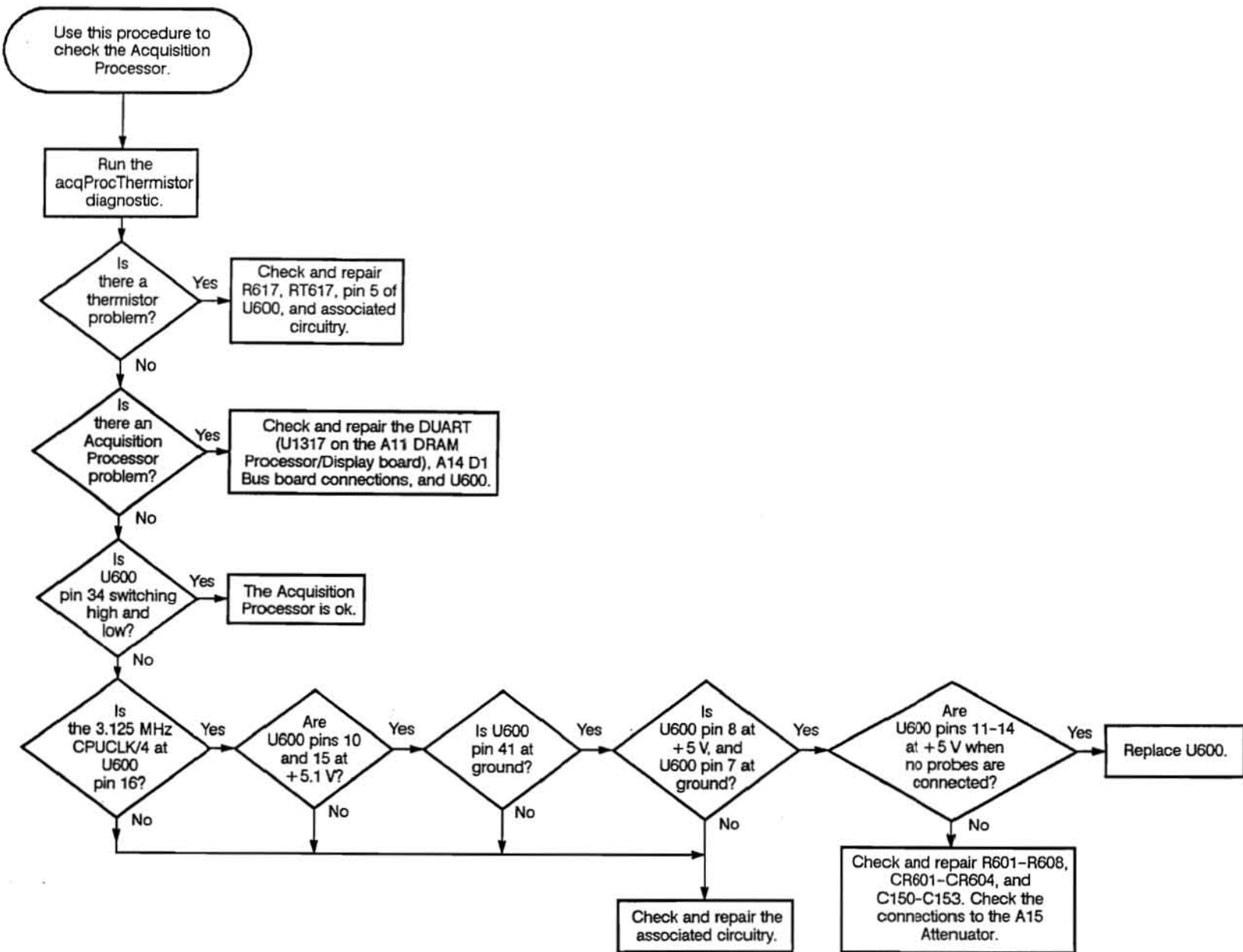

Vol. 2 Figure 9-4: Acquisition Processor Troubleshooting Procedure

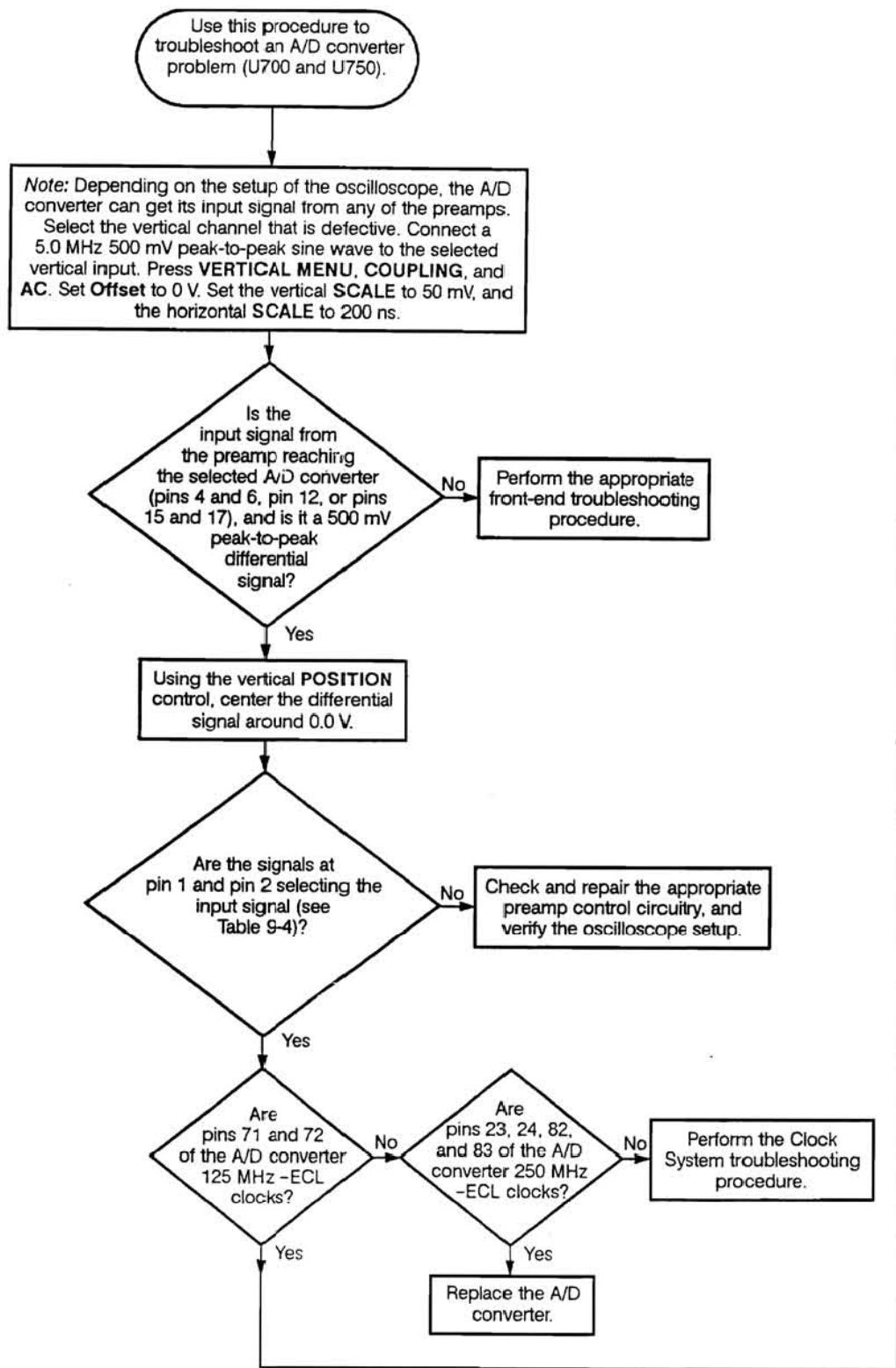

Vol. 2 Table 9-4: A/D Converter Input Selection

| Input | CALSEL (Pin 2) | CH2SEL (Pin 1) |
|-------------|----------------|----------------|
| CH1 | Low | Low |
| CH2 | Low | High |
| CAL | High | Don't Care |
| Not Allowed | High | High |

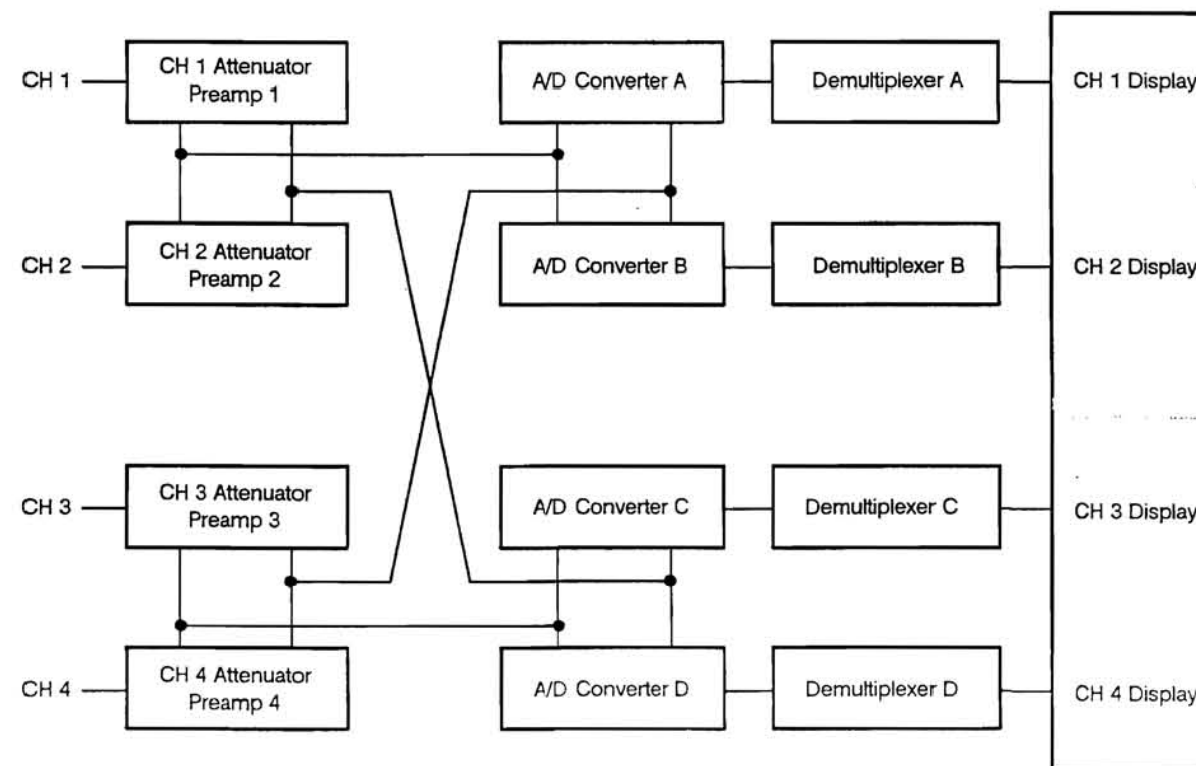

Vol. 2 Figure 9-5: Normal Path of the Vertical Channels

Vol. 2 Figure 9-6: A/D Converter Troubleshooting Procedure

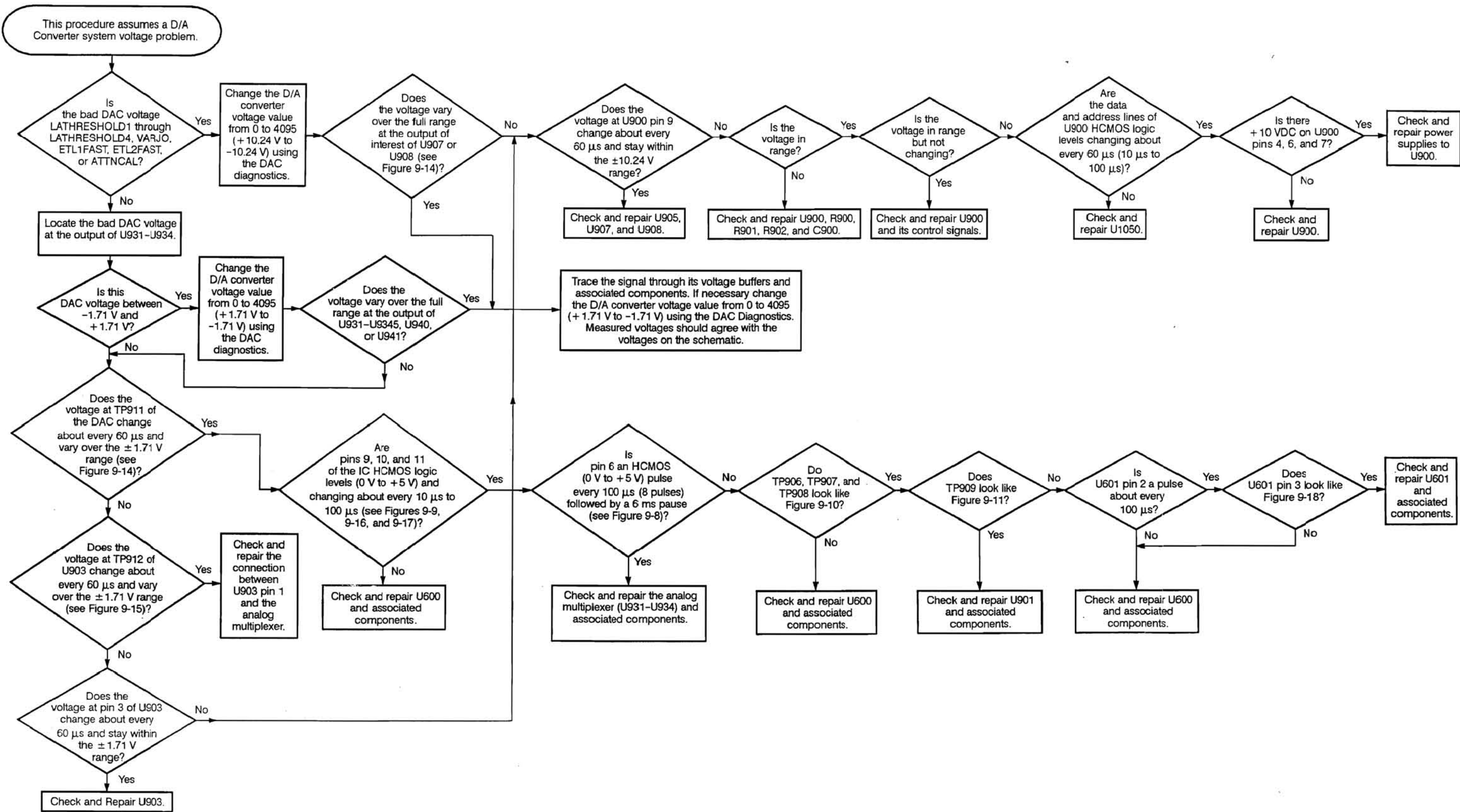

Vol. 2 Figure 9-7: Analog DAC Control Troubleshooting Procedure

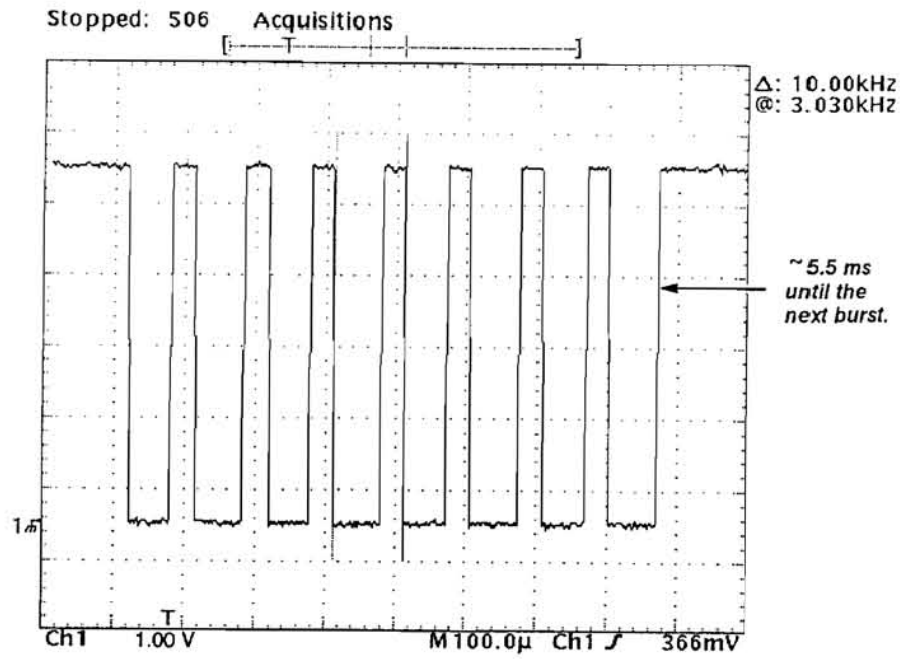

Vol. 2 Figure 9-8: Pin 6 of U931, U932, U933, and U934. This burst of eight 68 μs-strobes occurs once every 3.7 ms.

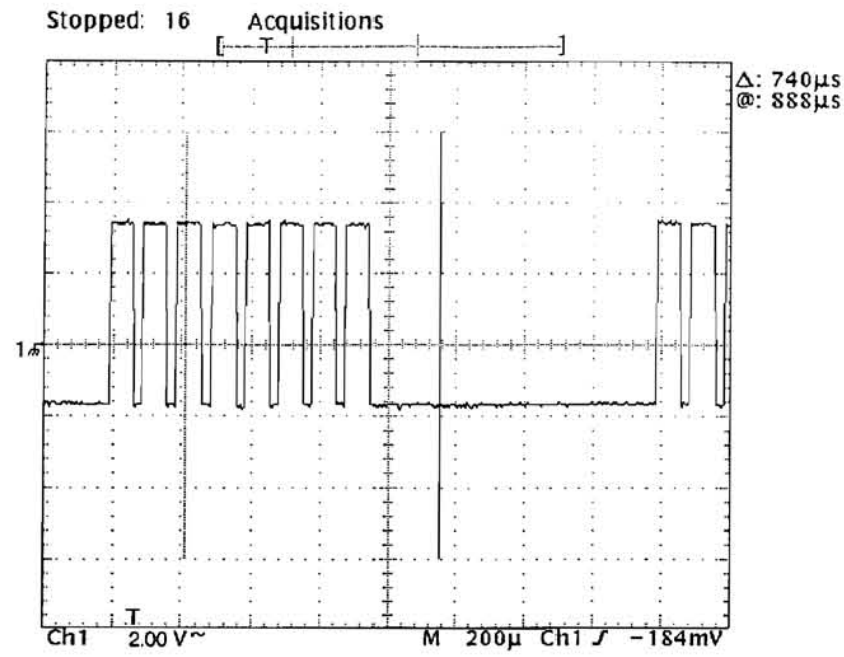

Vol. 2 Figure 9-10: TP906 (PC3). TP907 (PC4) and TP908 (PC5) are similar.

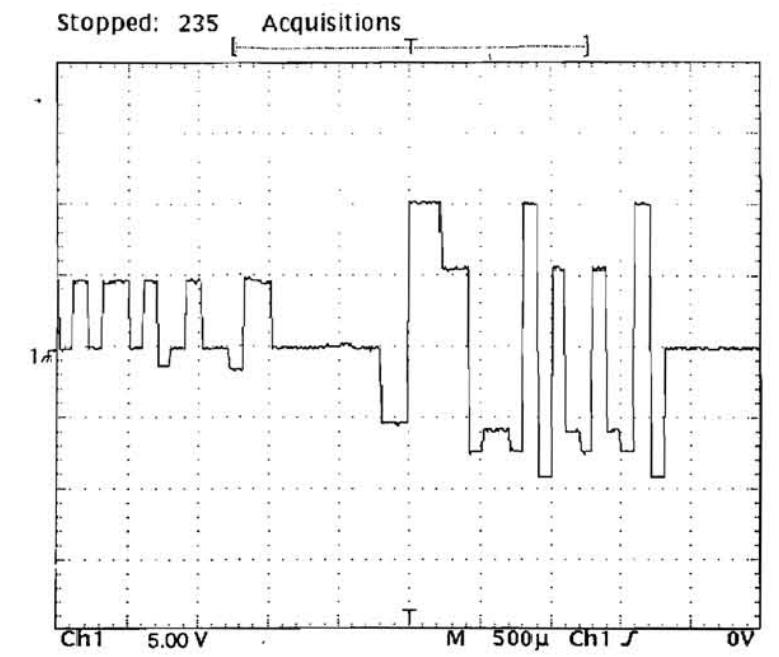

Vol. 2 Figure 9-12: TP911

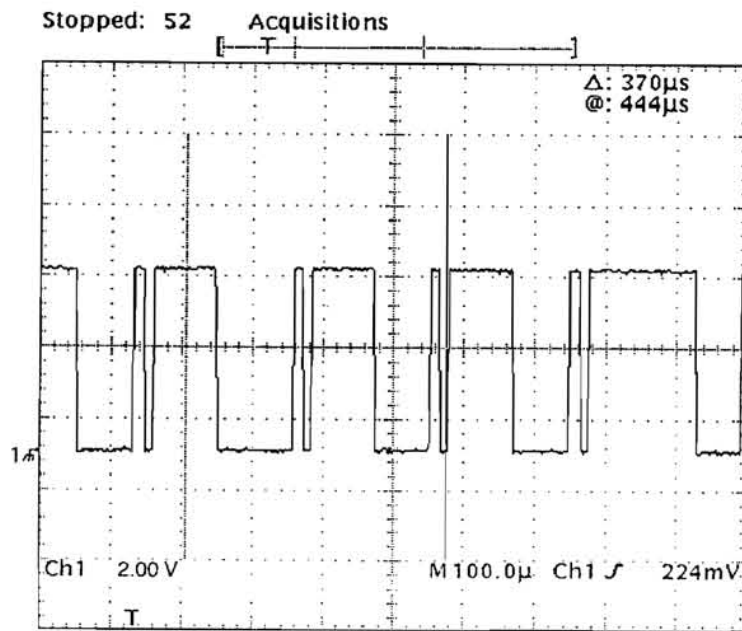

Vol. 2 Figure 9-9: TP903 (PC0)

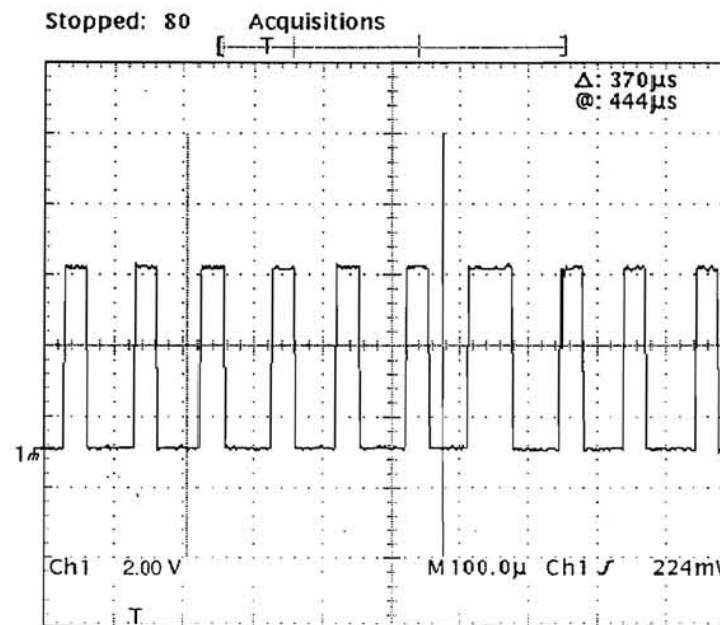

Vol. 2 Figure 9-11: TP909. Sometimes the frequency of this signal varies or there are pulses missing for several cycles.

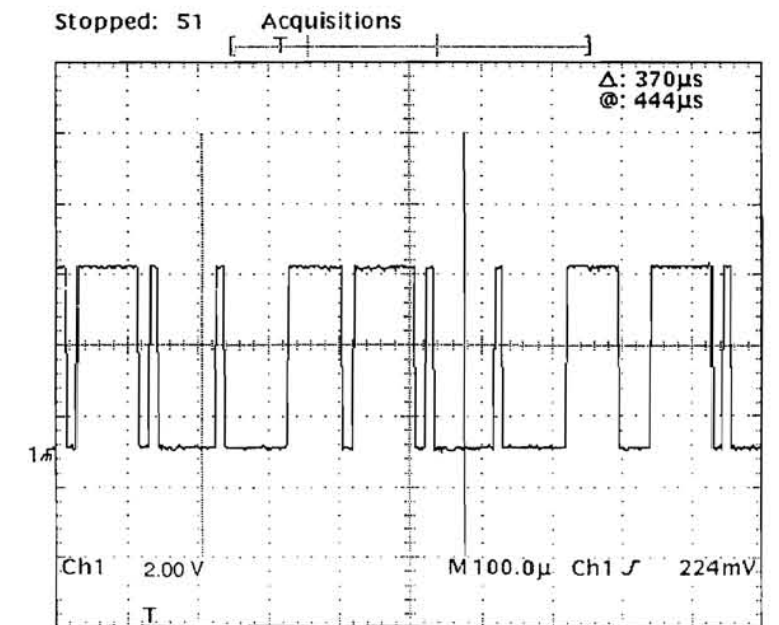

Vol. 2 Figure 9-13: TP904 (PC1)

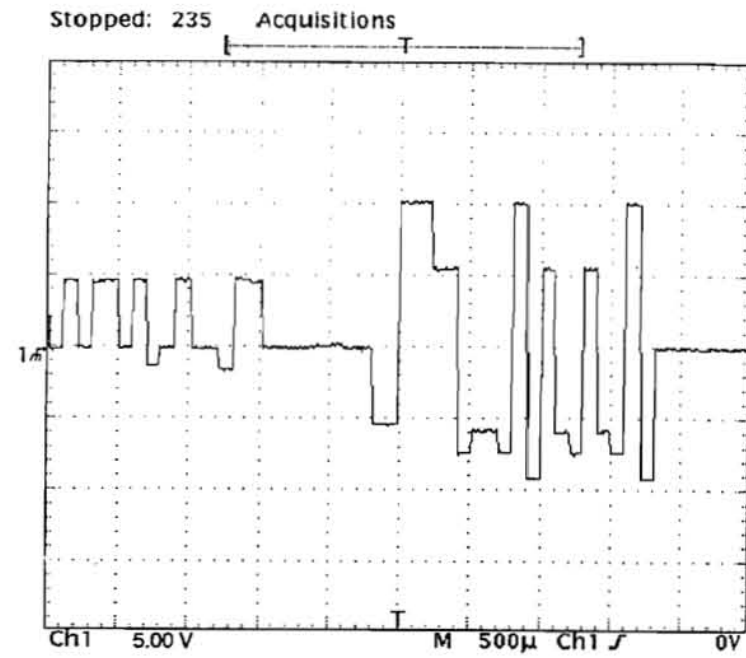

Vol. 2 Figure 9-14: TP911

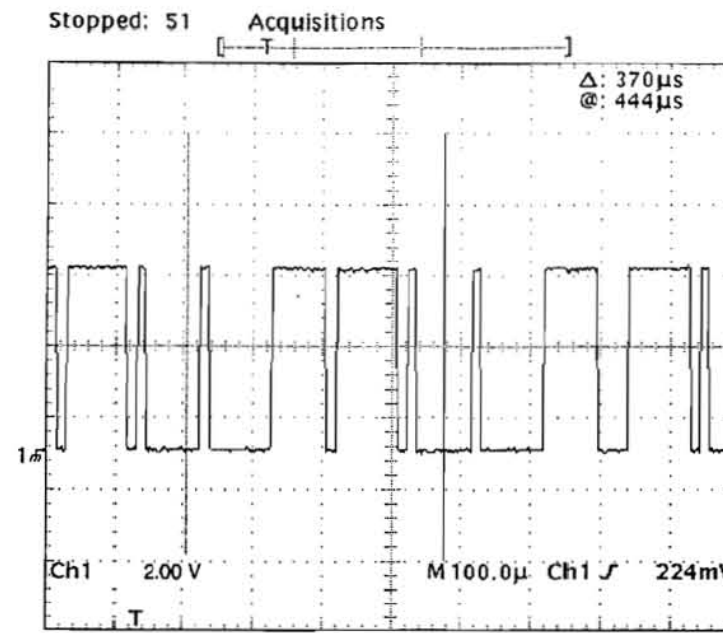

Vol. 2 Figure 9-16: TP904 (PC1)

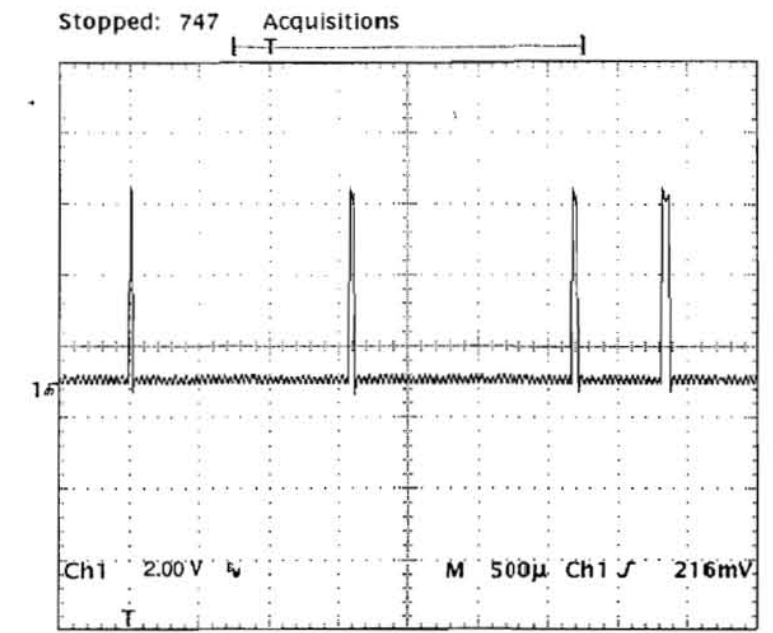

Vol. 2 Figure 9-18: U601 pin 3 (PC7)

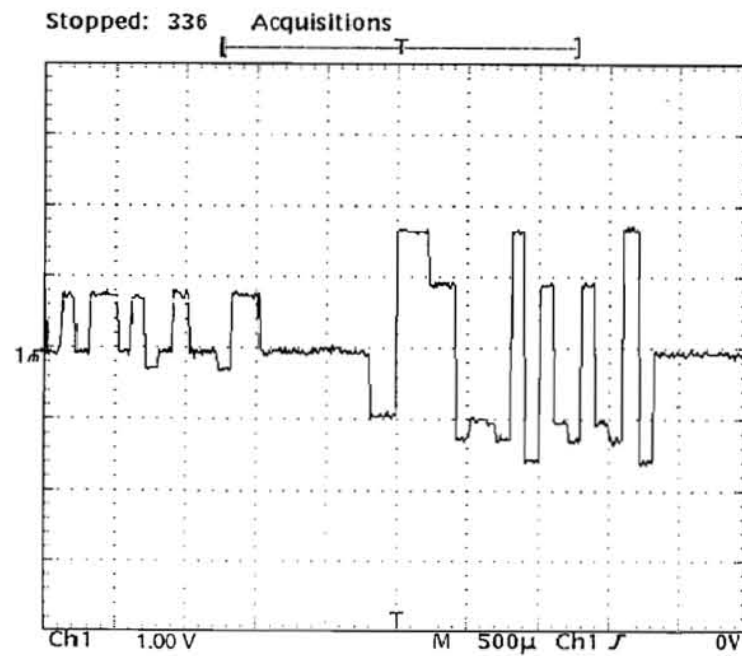

Vol. 2 Figure 9-15: TP912

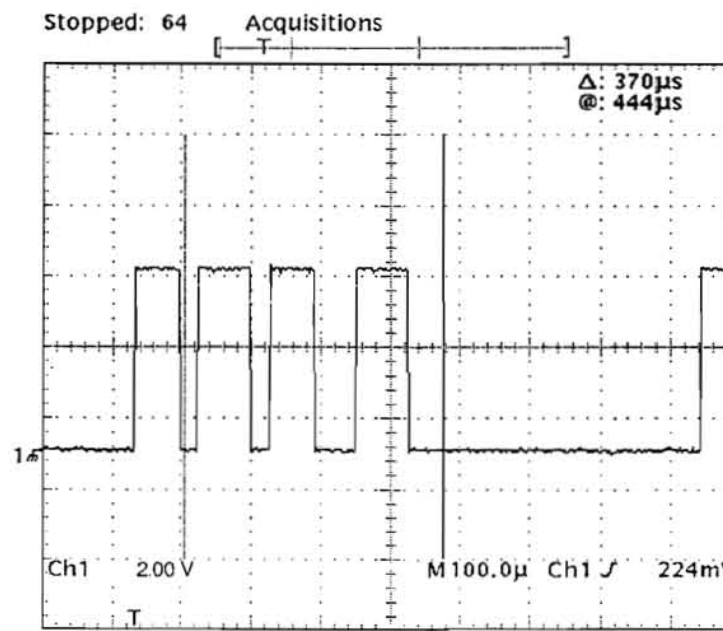

Vol. 2 Figure 9-17: TP905 (PC2)

Vol. 2 Figure 9-7: Analog DAC Control Troubleshooting Procedure (Cont.)

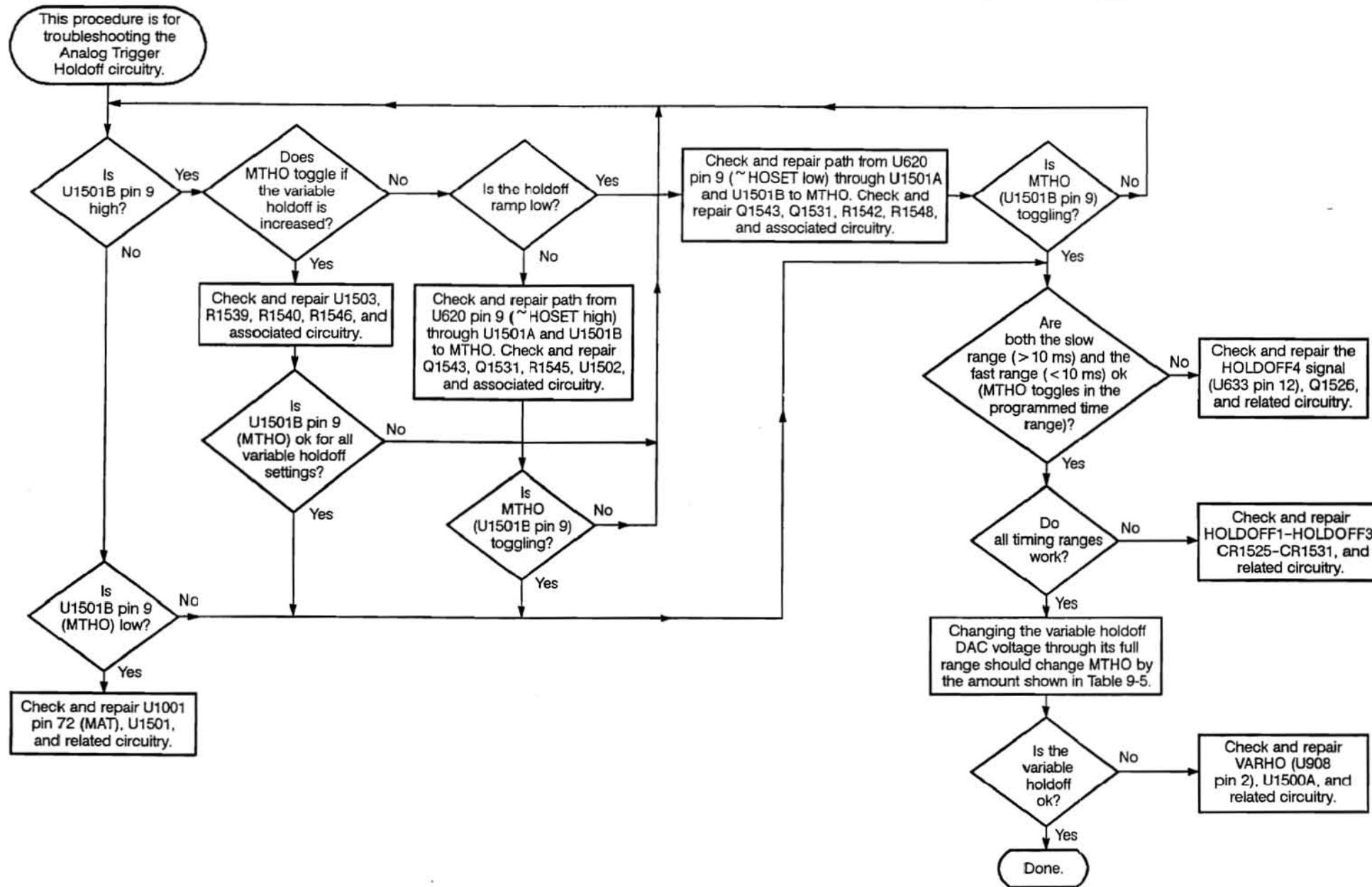

Vol. 2 Figure 9-19: Analog Holdoff Troubleshooting Procedure

Vol. 2 Table 9-5: Holdoff Range

| Horizontal Scale | Minimum Holdoff | Maximum Holdoff |
|------------------|-----------------|-----------------|
| >10 s | 5 s | 10 s |
| 10 s | 5 s | 10 s |
| 5 s | 5 s | 10 s |
| 2 s | 5 s | 10 s |
| 1 s | 5 s | 10 s |
| 500 ms | 5000 ms | 10000 ms |
| 200 ms | 2000 ms | 10000 ms |
| 100 ms | 1000 ms | 10000 ms |
| 50 ms | 500 ms | 1000 ms |
| 20 ms | 200 ms | 1000 ms |
| 10 ms | 100 ms | 1000 ms |
| 5 ms | 50 ms | 100 ms |
| 2 ms | 20 ms | 100 ms |
| 1 ms | 10 ms | 100 ms |
| 500 μ s | 5000 μ s | 10000 μ s |
| 200 μ s | 2000 μ s | 10000 μ s |
| 100 μ s | 1000 μ s | 10000 μ s |
| 50 μ s | 500 μ s | 1000 μ s |
| 20 μ s | 200 μ s | 1000 μ s |
| 10 μ s | 100 μ s | 1000 μ s |
| 5 μ s | 50 μ s | 100 μ s |
| 2 μ s | 20 μ s | 100 μ s |
| 1 μ s | 10 μ s | 100 μ s |
| 500 ns | 5000 ns | 10000 ns |
| 200 ns | 2000 ns | 10000 ns |
| 100 ns | 1000 ns | 10000 ns |
| 50 ns | 1000 ns | 10000 ns |
| 20 ns | 1000 ns | 10000 ns |
| 10 ns | 1000 ns | 10000 ns |
| 5 ns | 1000 ns | 10000 ns |
| 2 ns | 1000 ns | 10000 ns |
| 1 ns | 1000 ns | 10000 ns |
| 0.5 ns | 1000 ns | 10000 ns |

Vol. 2 Figure 9-19: Analog Holdoff Troubleshooting Procedure (Cont.)

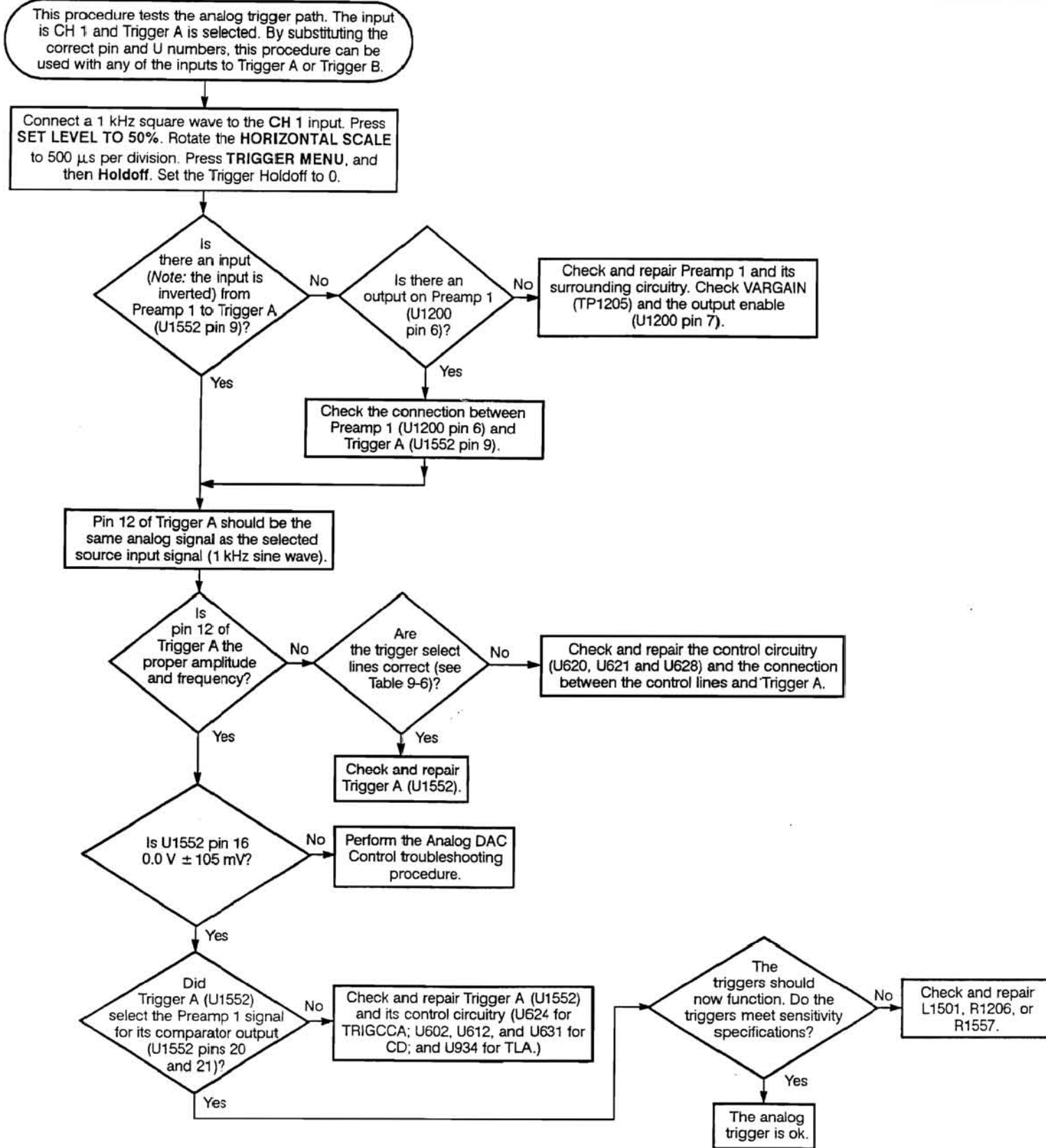

Vol. 2 Table 9-6: Trigger A and Trigger B Source Selection

| U1551 and U1552 | | | |
|-----------------|-------|-------|-------------------------|
| Pin 1 | Pin 2 | Pin 3 | Channel Selected |
| 0.0 V | +5 V | +5 V | CH 1 |
| +5 V | 0.0 V | +5 V | CH 2 |
| 0.0 V | +5 V | 0.0 V | CH 3 |
| +5 V | 0.0 V | 0.0 V | CH 4 |
| +5 V | +5 V | X | CH 5 (LINETRIG/AUXTRIG) |

Vol. 2 Figure 9-20: Analog Trigger Troubleshooting Procedure

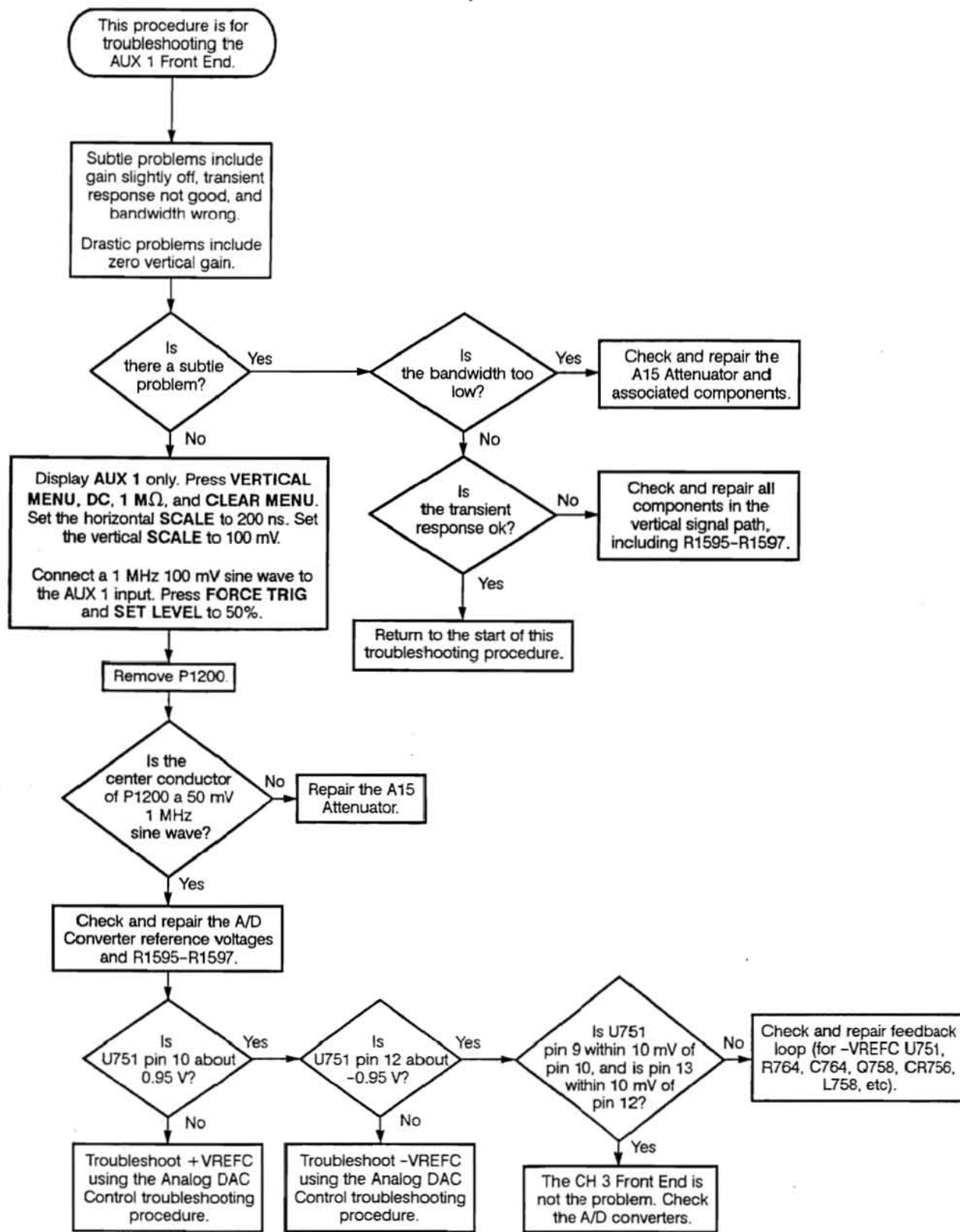

Vol. 2 Figure 9-21: AUX 1 Front End Troubleshooting Procedure

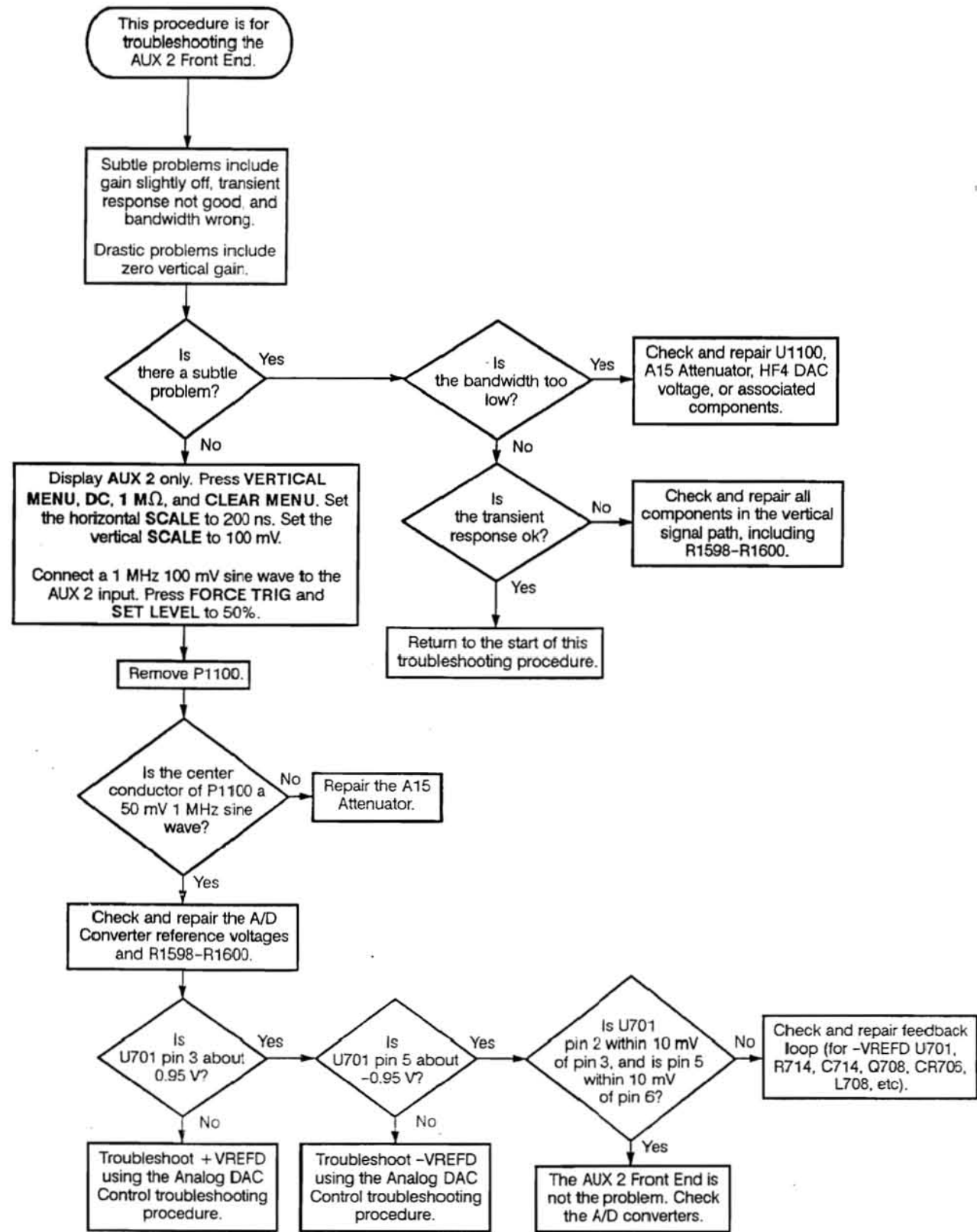

Vol. 2 Figure 9-22: AUX 2 Front End Troubleshooting Procedure

This procedure is for troubleshooting Trigger C. Using the pin and U numbers for Trigger D and swapping the input definitions of "X" and "H" between CH2 and CH1, this procedure can also be used for troubleshooting Trigger D. Connect a 10 kHz 100 mV sine wave to the CH 1 input.

Press TRIGGER MENU. Set TYPE to Logic. Set Logic Pattern Inputs Ch2. Ax1 and Ax2 to <X>. Set Logic Pattern Inputs Ch1 to <H>. Set vertical SCALE to 50 mV/div. Set the TRIGGER LEVEL to the center of the input signal.

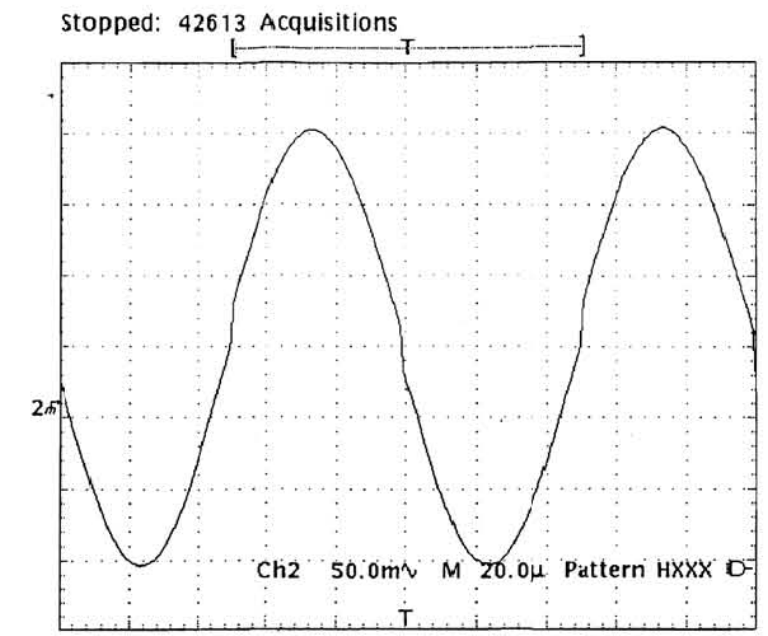
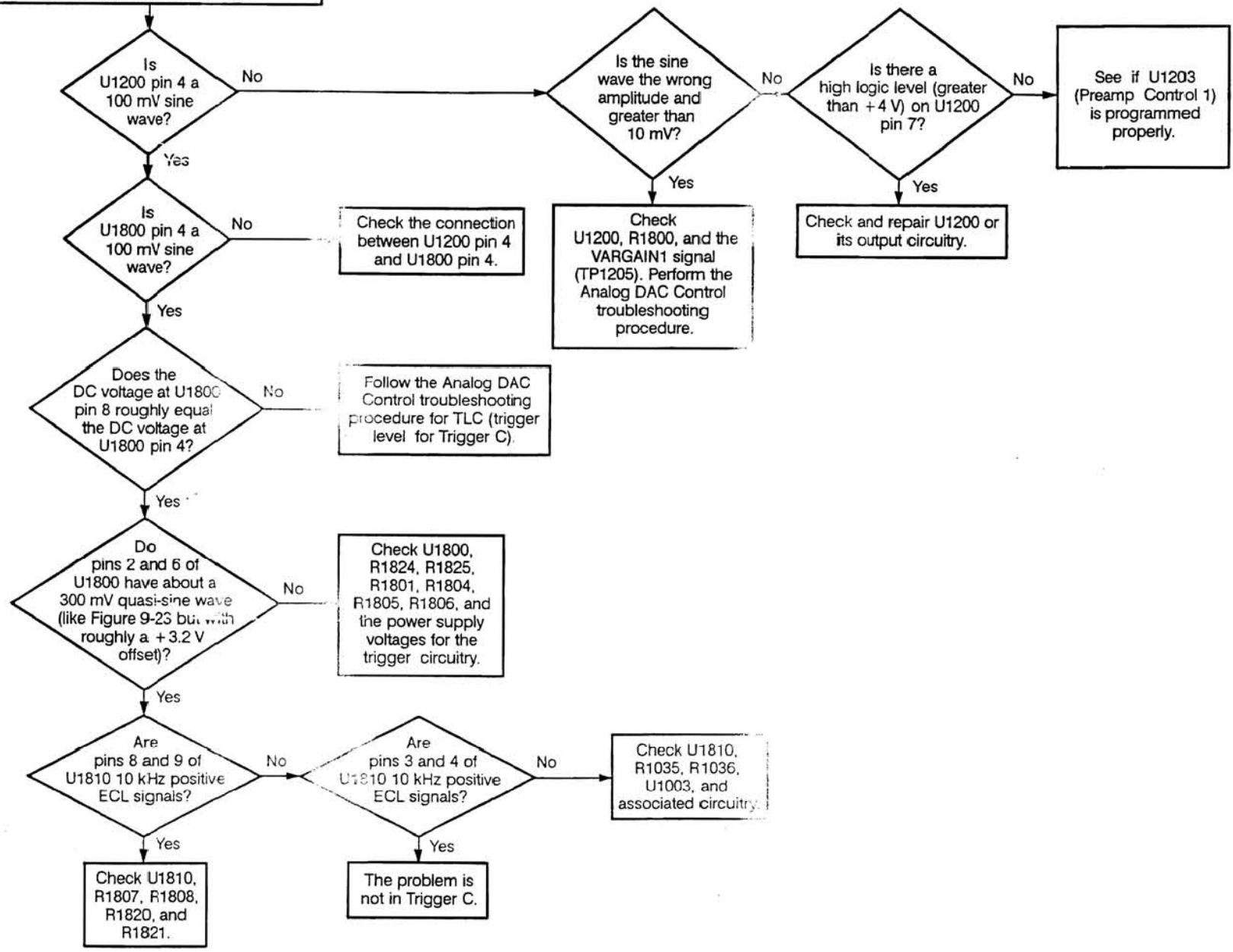

Vol. 2 Figure 9-23: U1800 Pins 2, 6, 11 and 12 with 10 kHz 1 Division Input

Vol. 2 Figure 9-24: C and D Trigger Troubleshooting Procedure

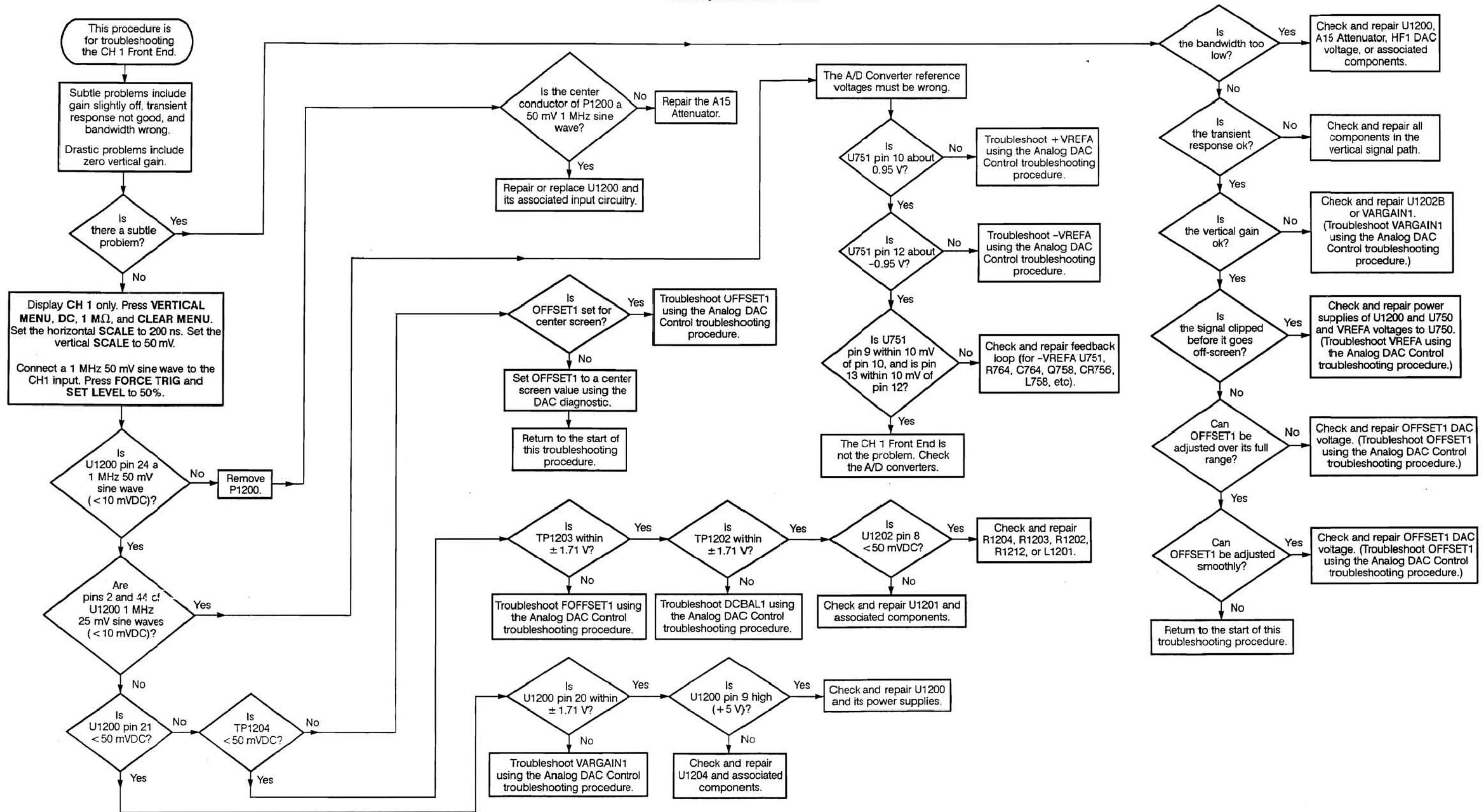

Vol. 2 Figure 9-25: CH 1 Front End Troubleshooting Procedure

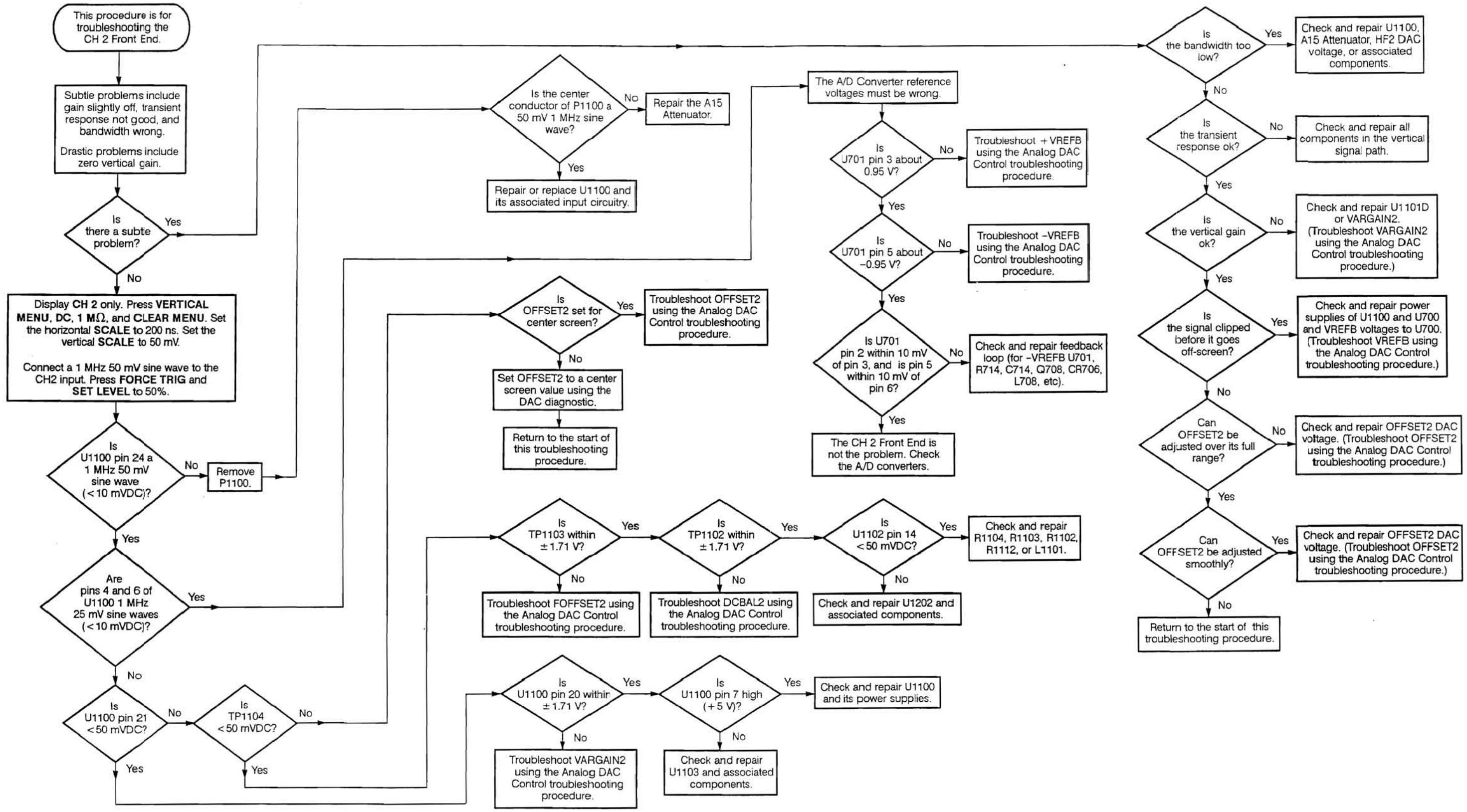

Vol. 2 Figure 9-26: CH 2 Front End Troubleshooting Procedure

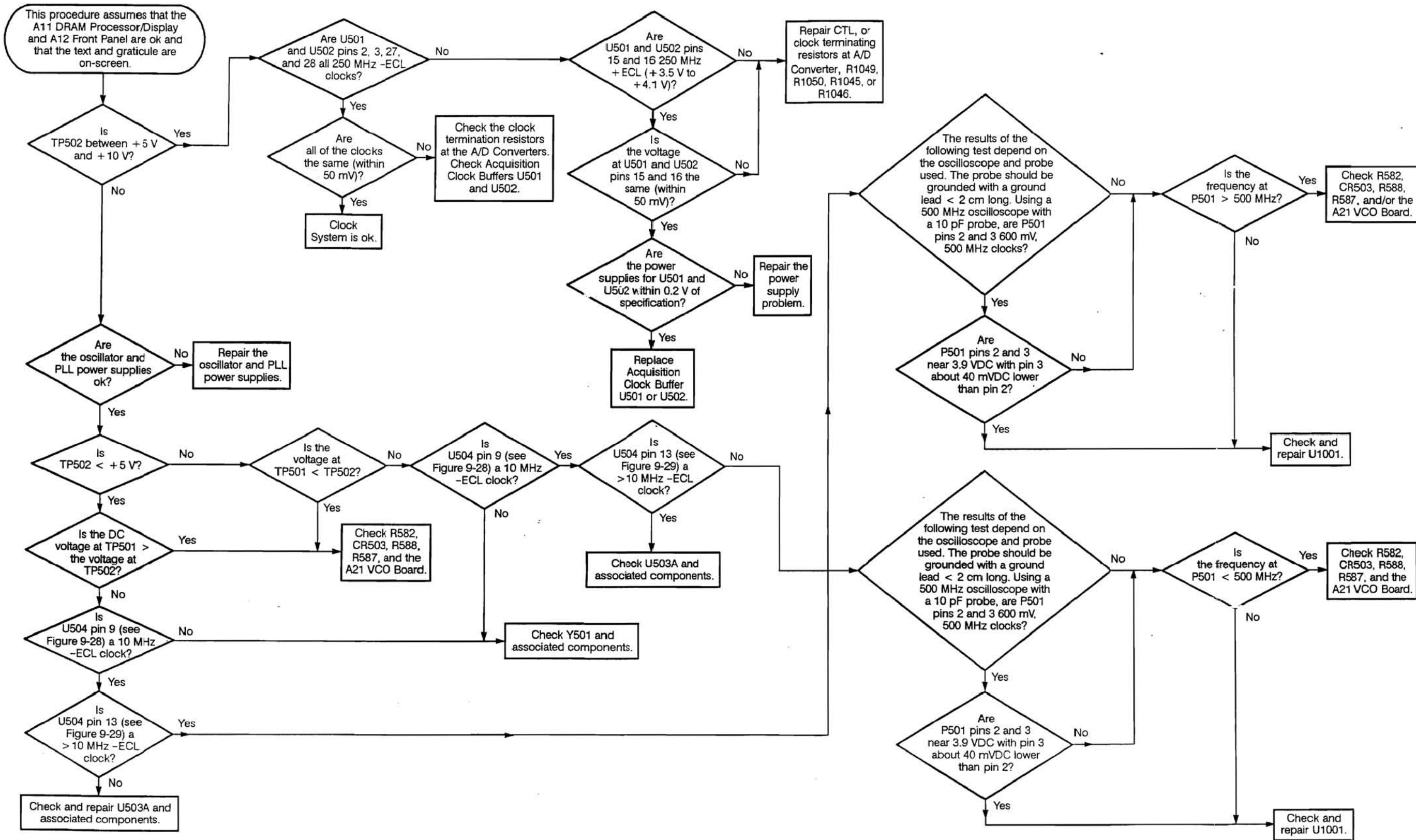

Vol. 2 Figure 9-27: Clock System Troubleshooting Procedure

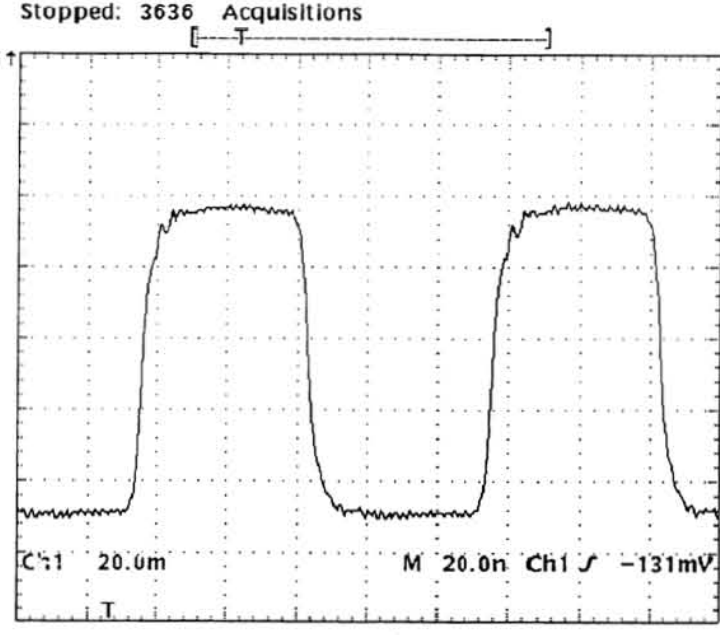

Vol. 2 Figure 9-28: Reference Oscillator (U504 pin 9)

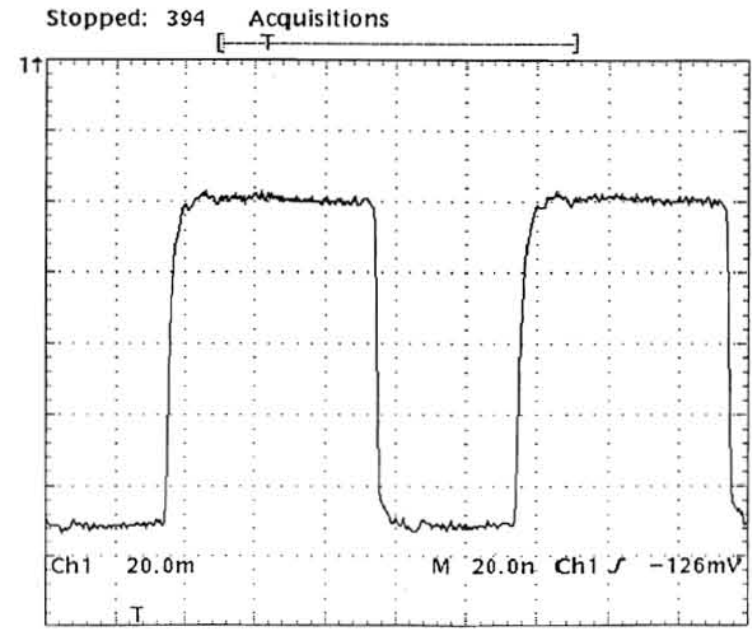

Vol. 2 Figure 9-29: 10 MHz Loopback to the VCO (U504 pin 13). TP514 is the Same Signal, but TTL Levels.

Vol. 2 Figure 9-27: Clock System Troubleshooting Procedure (Cont.)

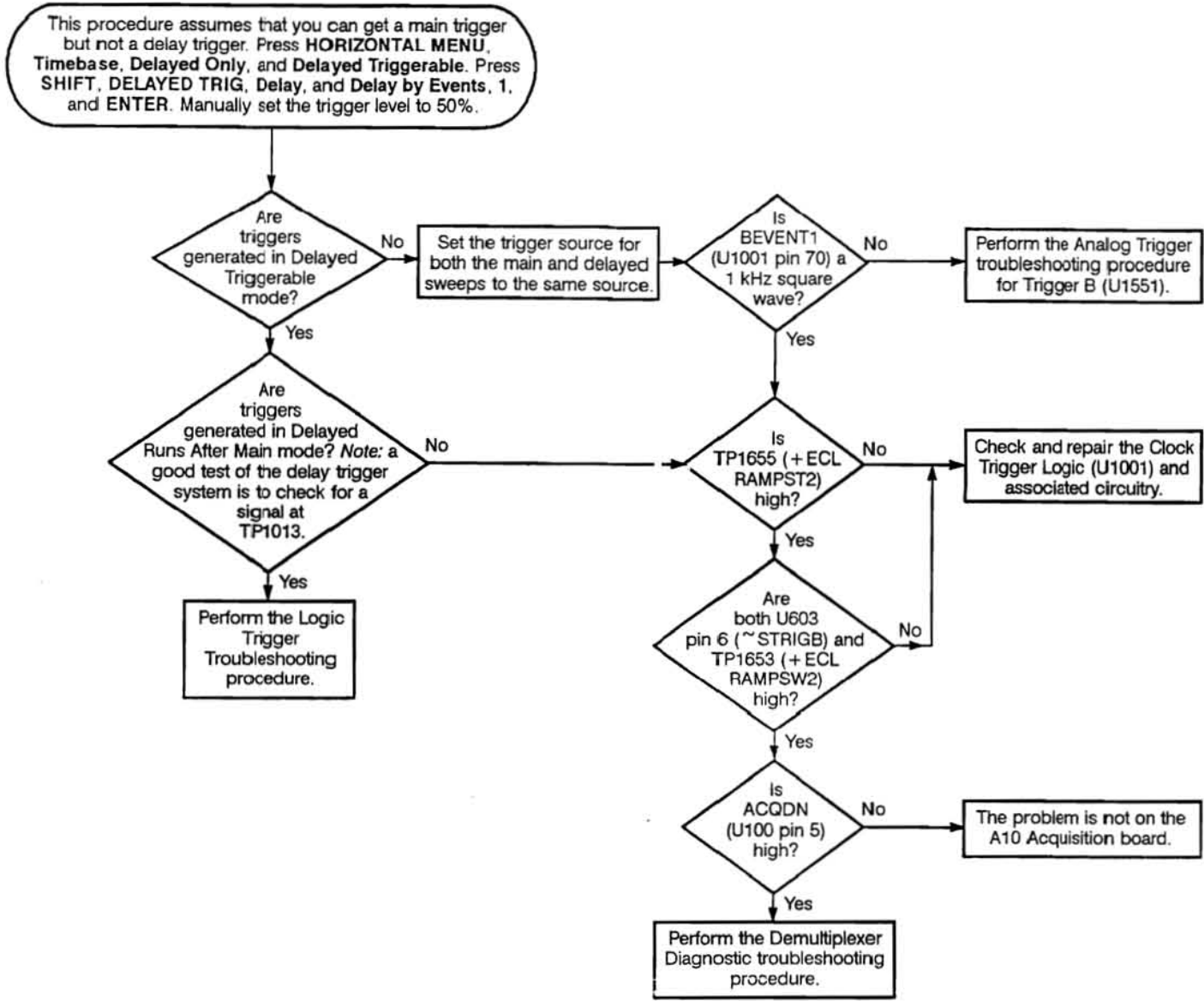

Vol. 2 Figure 9-30: Delay Trigger Troubleshooting Procedure

Perform this procedure if the demultiplexer diagnostics fail. Run the individual demultiplexer diagnostics (ACQ dmux Repair Suit).

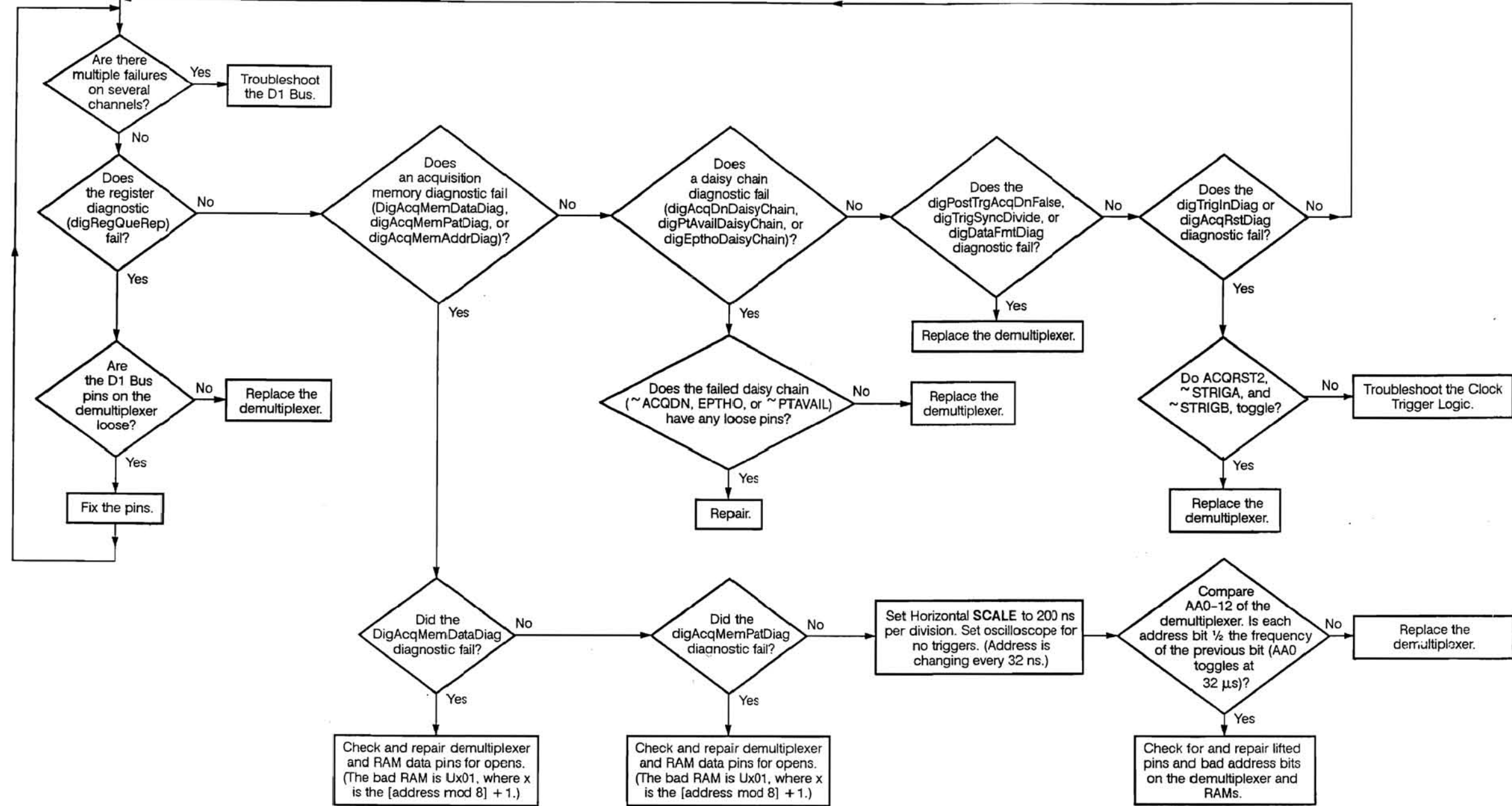

Vol. 2 Figure 9-31: Demultiplexer Diagnostic Troubleshooting Procedure

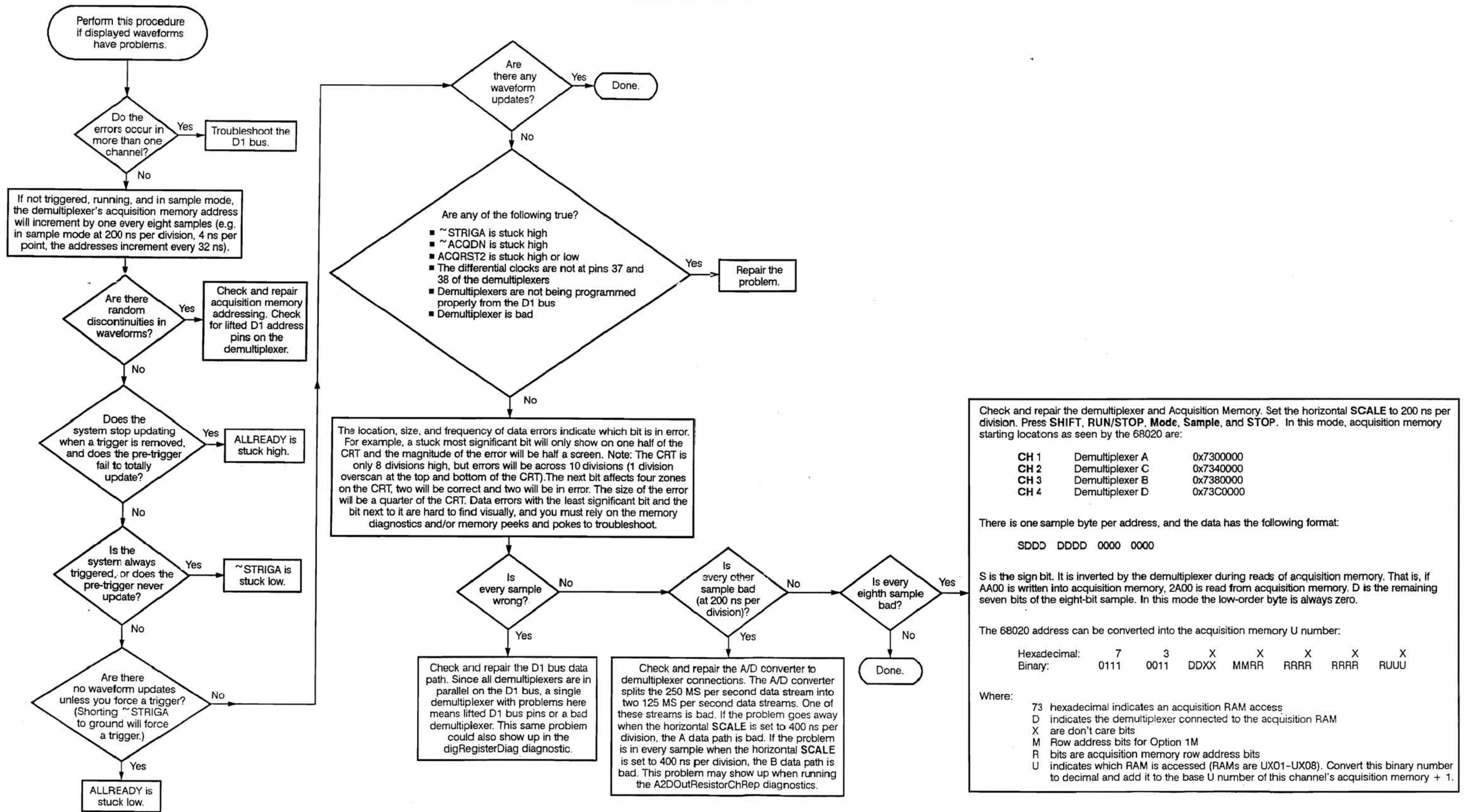

Vol. 2 Figure 9-32: Demultiplexer Screen Troubleshooting Procedure

Press the TRIGGER MENU button. Select TYPE Logic and CLASS State from the main and pop-up menus. Press DEFINE Inputs. Set CH 1, CH 2, and CH 3 to don't cares (<x>). Connect a 6 division, 10 MHz clock signal (see Figure 9-34) to the CH 4 input.

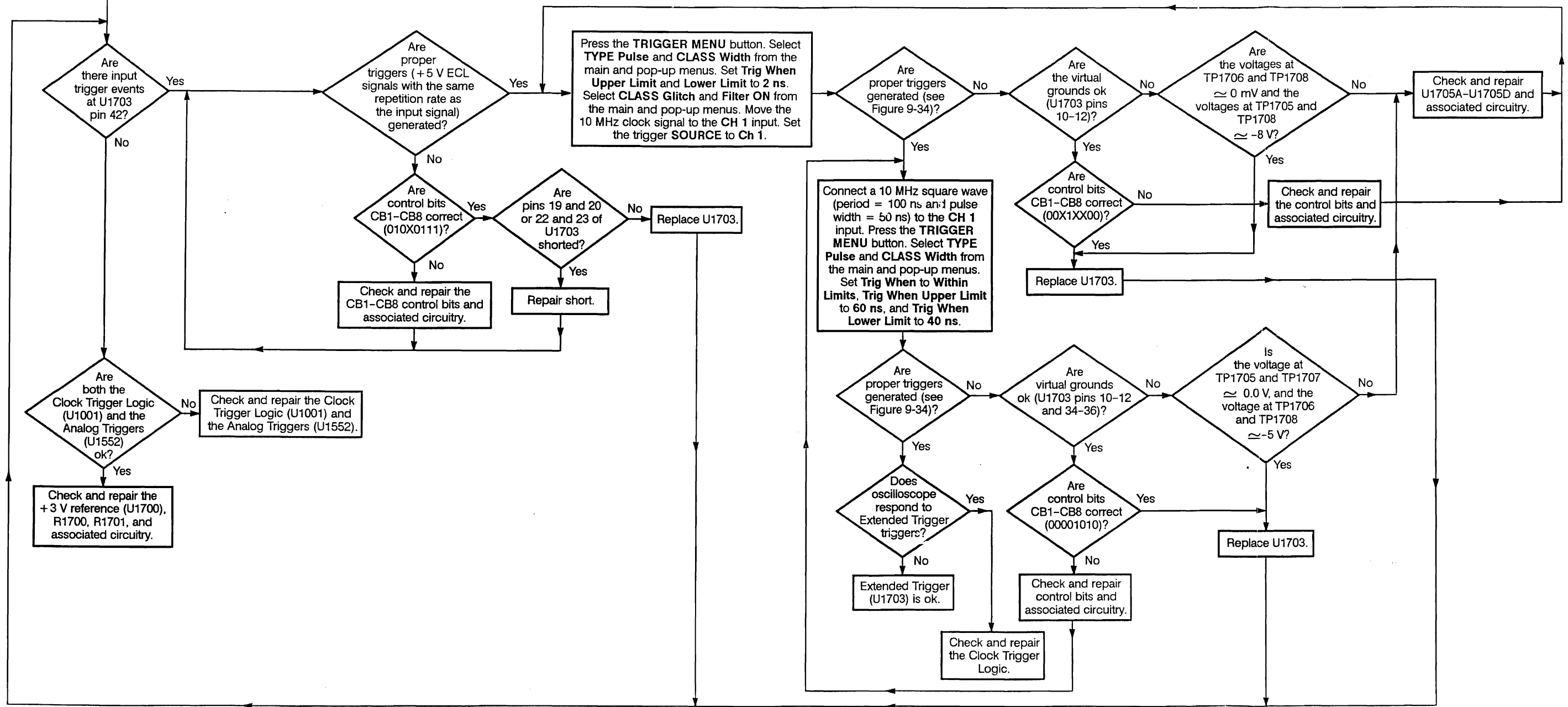

Vol. 2 Figure 9-33: Extended Trigger Troubleshooting Procedure

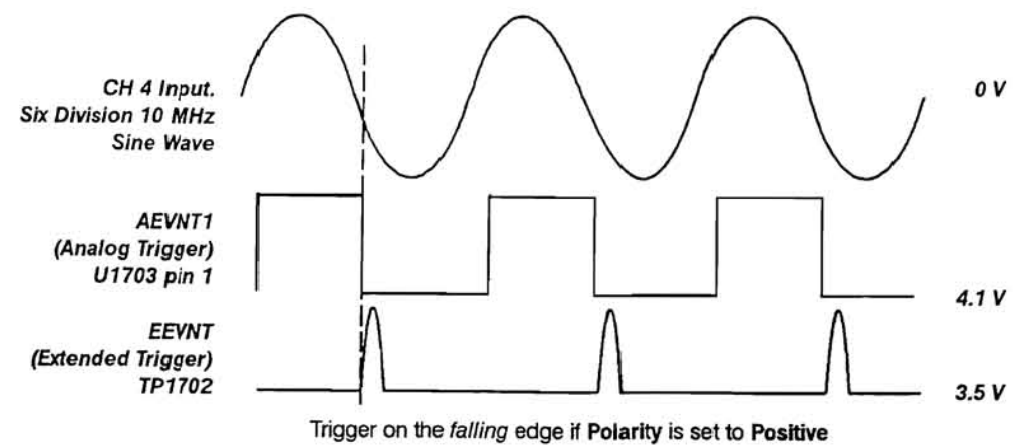

Vol. 2 Figure 9-34: Glitch Triggering

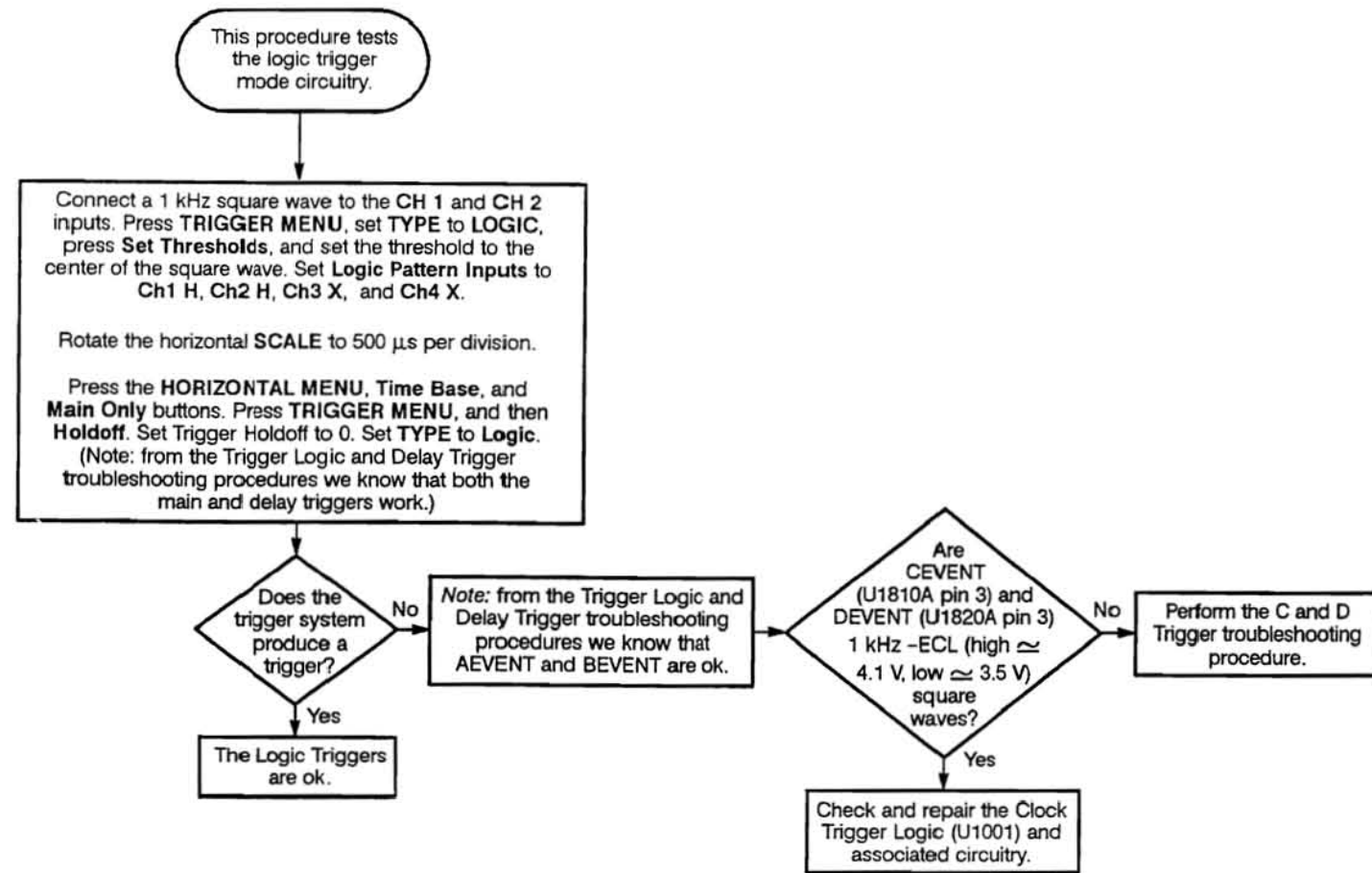

Vol. 2 Figure 9-35: Logic Trigger Troubleshooting Procedure

This procedure is for troubleshooting Jitter Ramp 1. If you substitute Jitter Ramp 2 component numbers and signal names for those of Jitter Ramp 1, you may also use this procedure to troubleshoot Jitter Ramp 2.

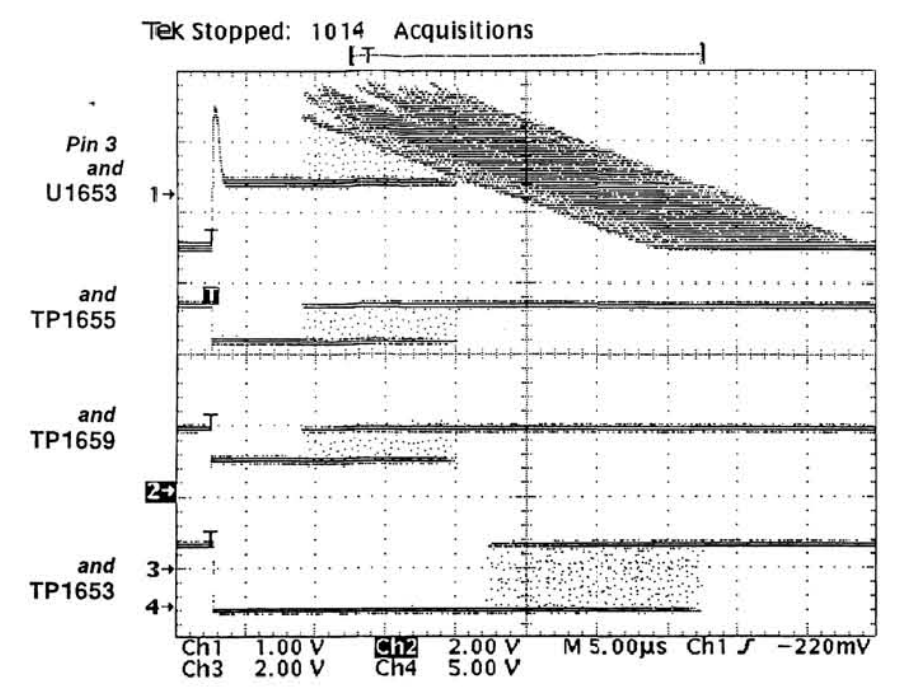
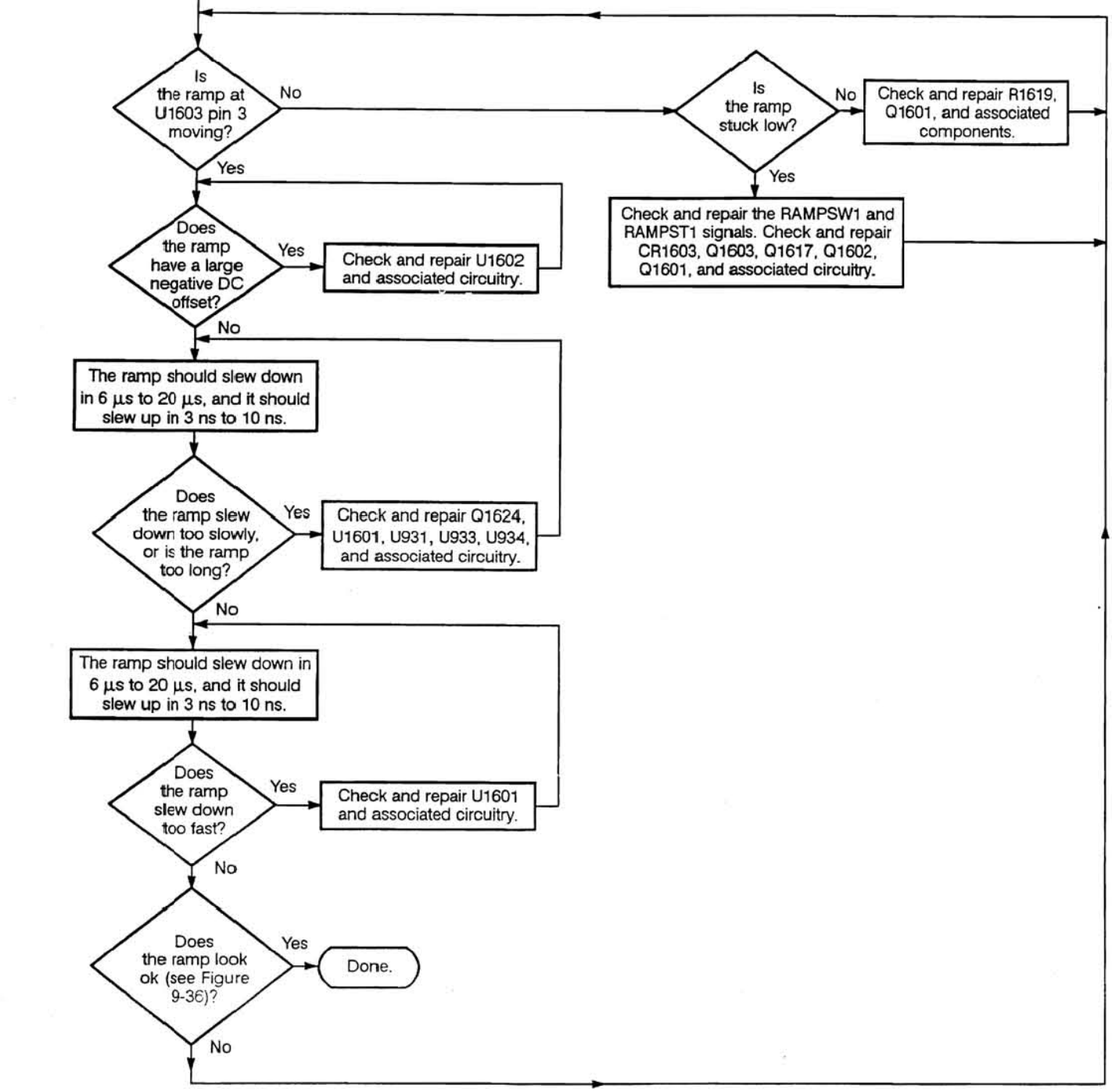

Vol. 2 Figure 9-36: Time Interpolator Ramps

Vol. 2 Figure 9-37: Time Interpolator Troubleshooting Procedure

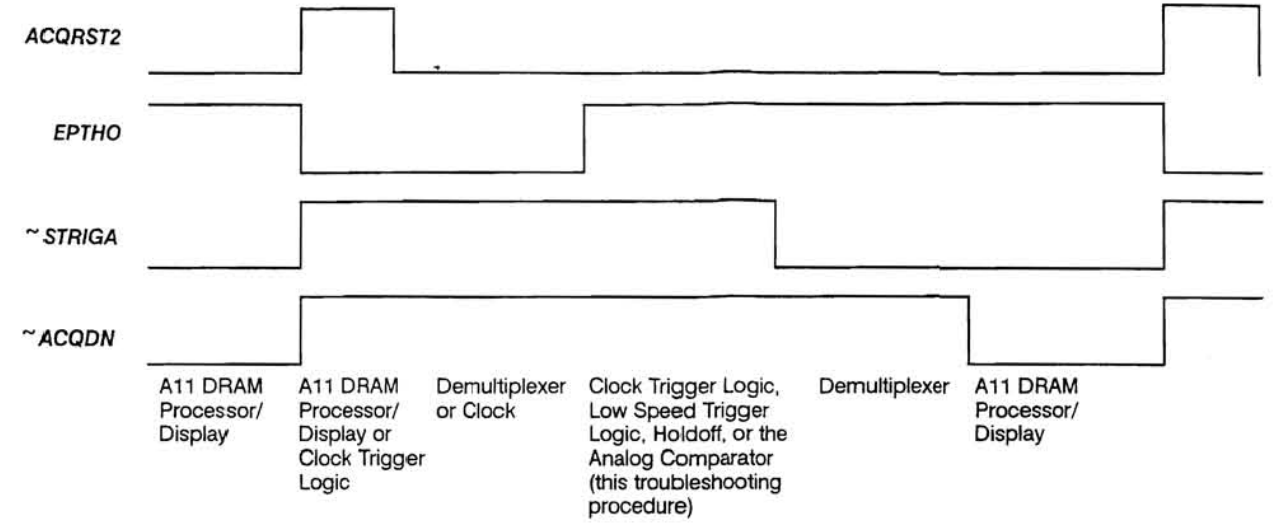
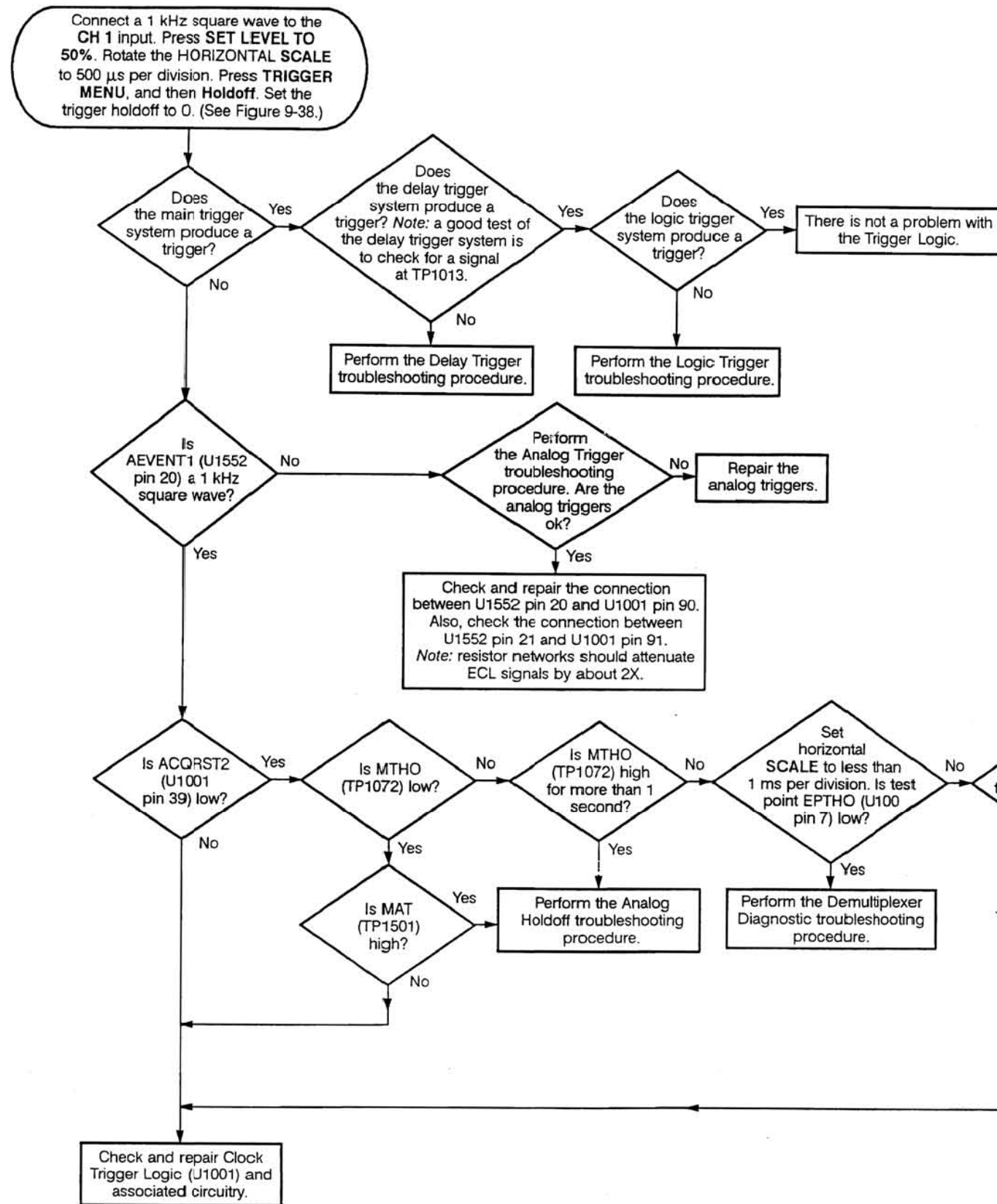

Vol. 2 Figure 9-38: Trigger Logic Failure Areas

Vol. 2 Figure 9-39: Trigger Logic Troubleshooting Procedure

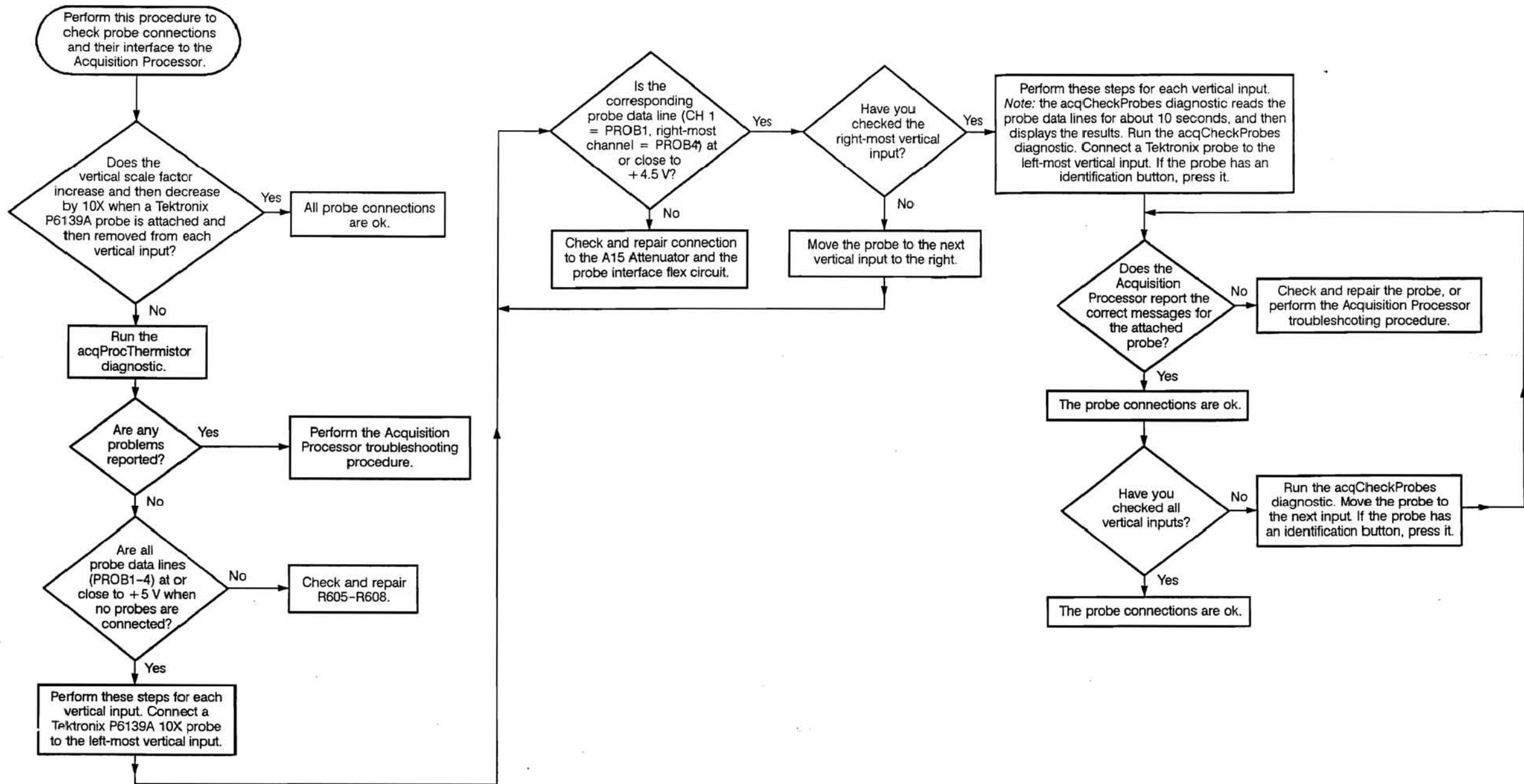

Vol. 2 Figure 9-40: Probe Connection Troubleshooting Procedure

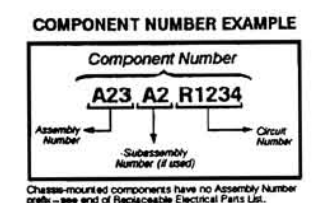
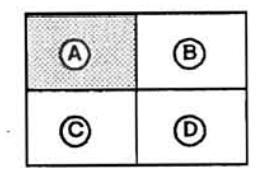
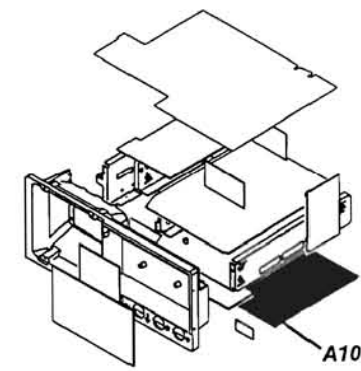
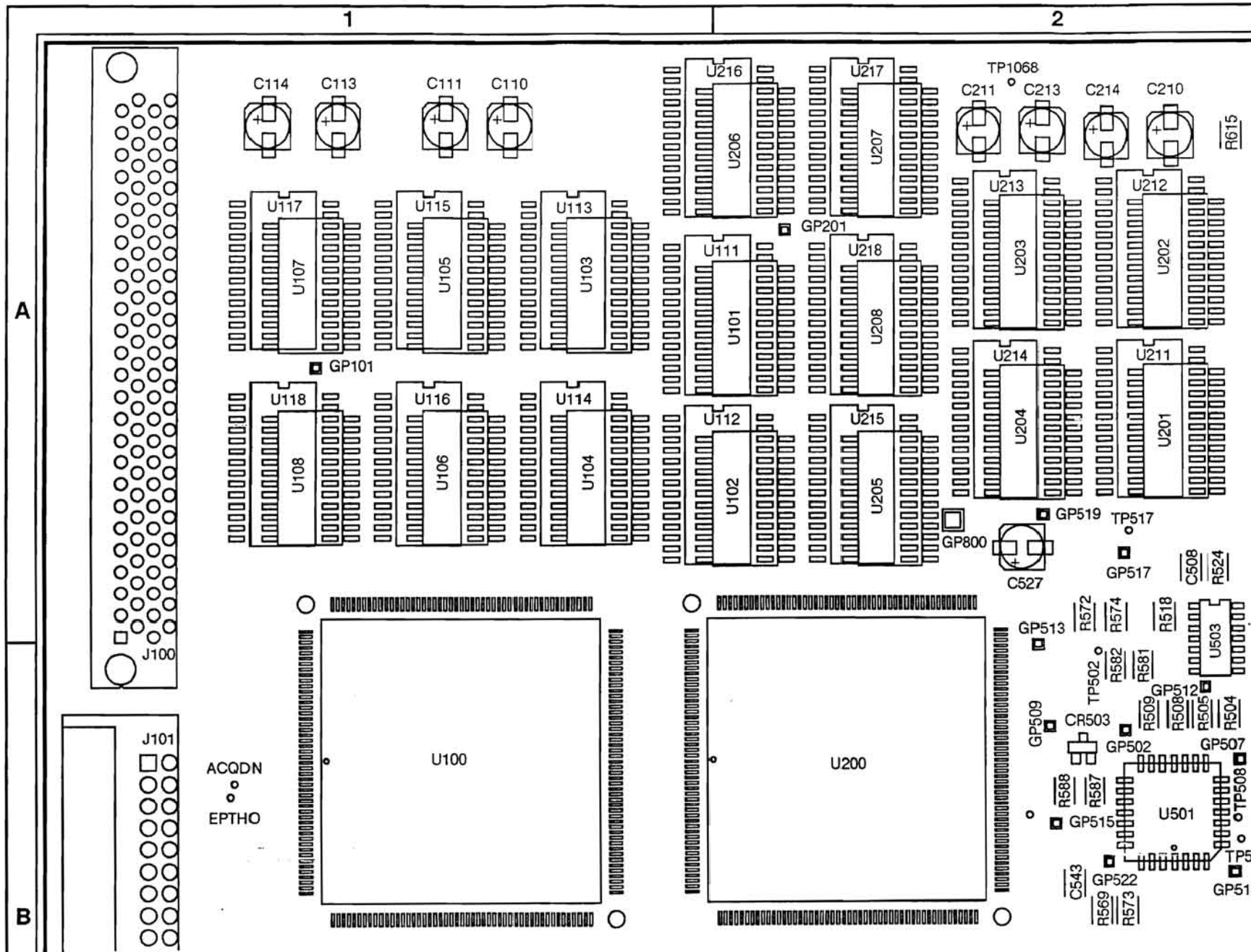

Vol. 2 Figure 9-41: A10 Acquisition Board (Section A, Front)

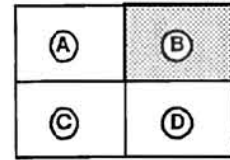
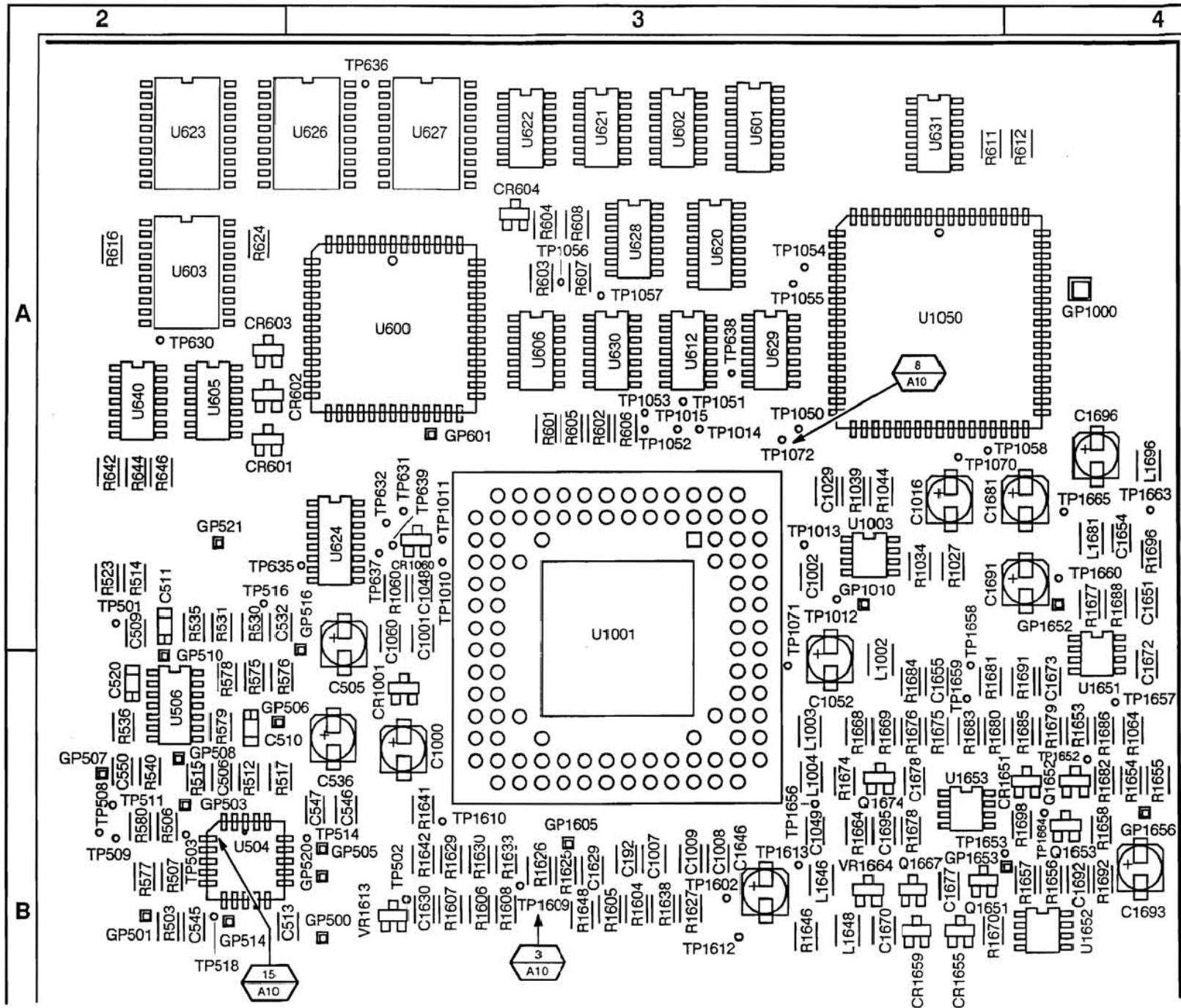

COMPONENT NUMBER EXAMPLE

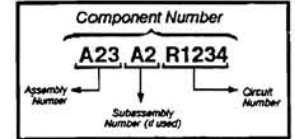

Chassis-mounted components have no Assembly Number prefix - see end of Replaceable Electrical Parts List.

STATIC SENSITIVE DEVICES

Vol. 2 Figure 9-42: A10 Acquisition Board (Section B, Front)

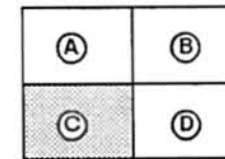
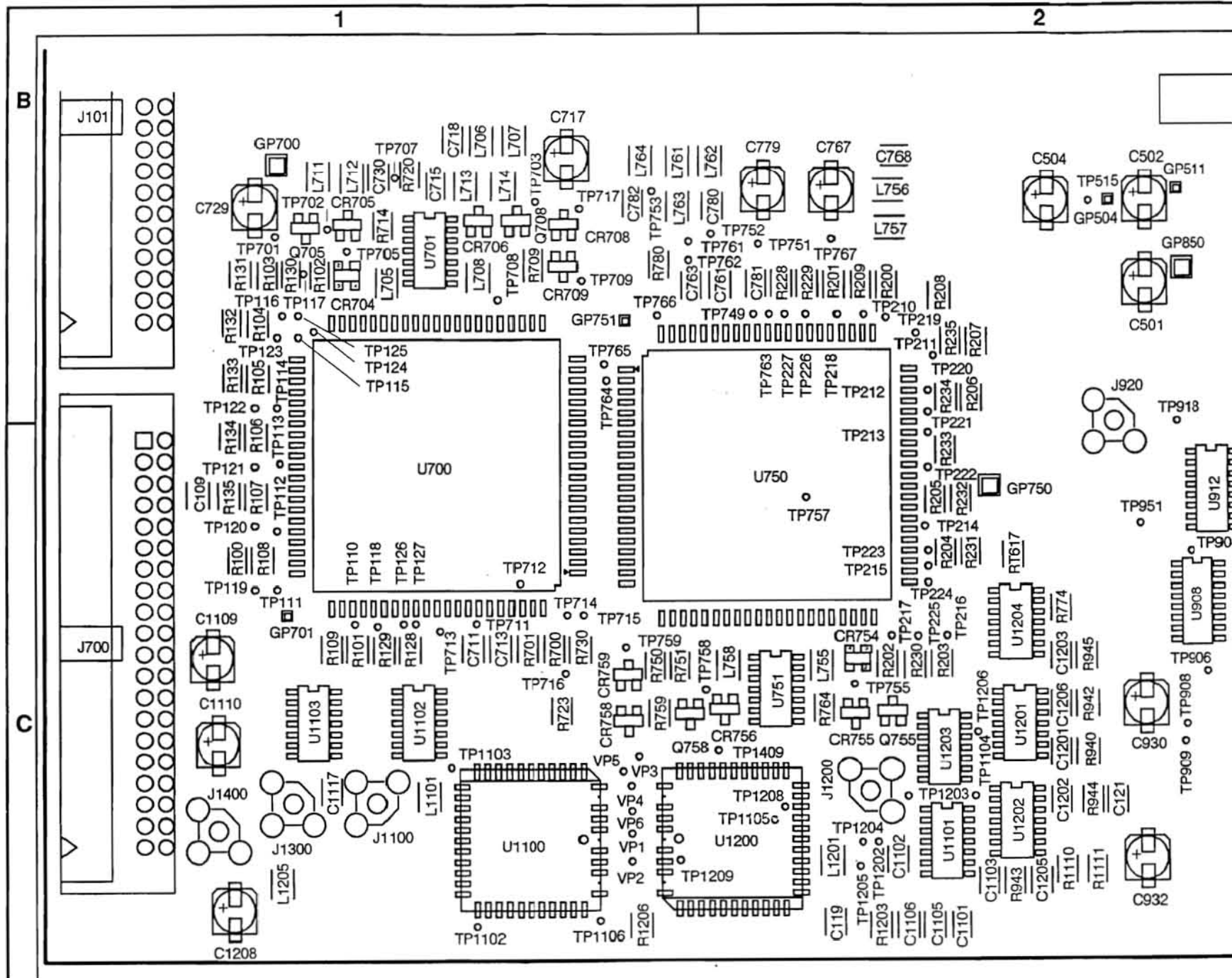

COMPONENT NUMBER EXAMPLE

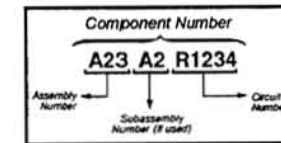

Chassis-mounted components have no Assembly Number prefix - see end of Resistor and Capacitor Lists.

STATIC SENSITIVE DEVICES

Vol. 2 Figure 9-43: A10 Acquisition Board (Section C, Front)

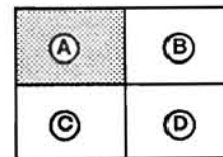
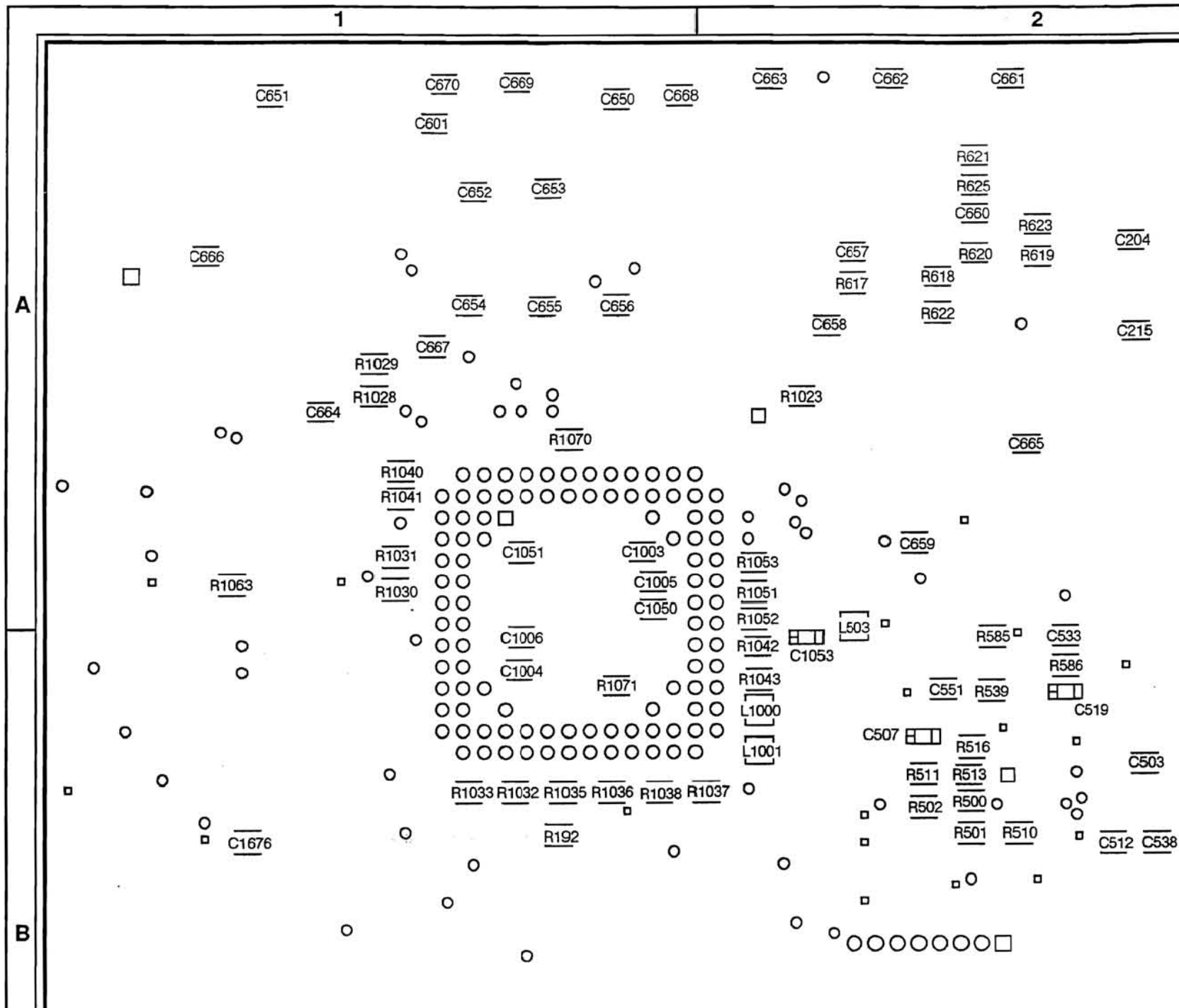

COMPONENT NUMBER EXAMPLE

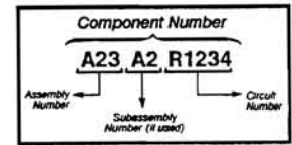

Chassis-mounted components have no Assembly Number prefix - see end of Replacement Electrical Parts List.



Vol. 2 Figure 9-45: A10 Acquisition Board (Section A, Back)

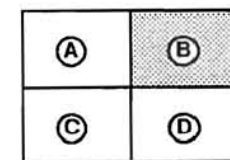
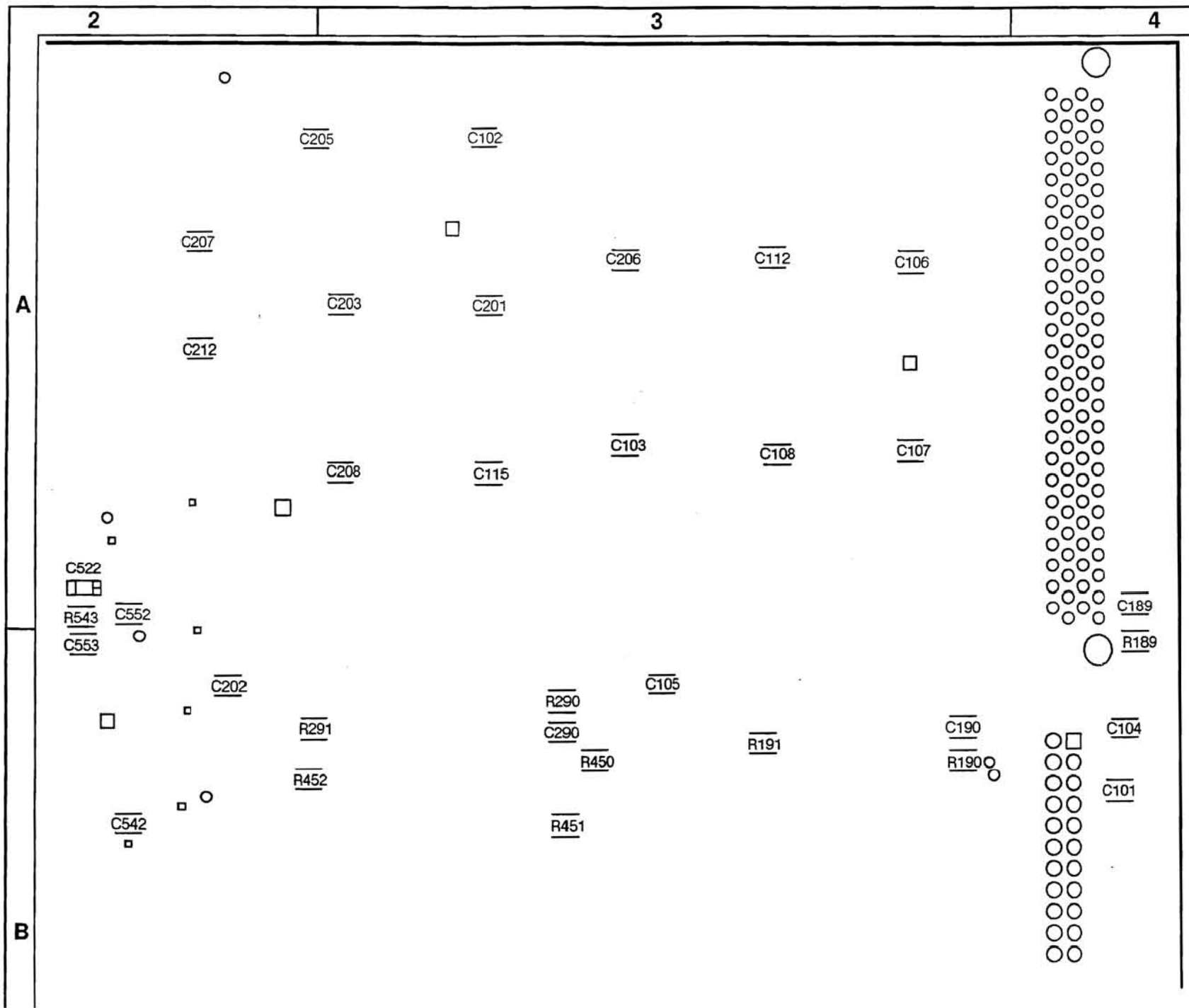

COMPONENT NUMBER EXAMPLE

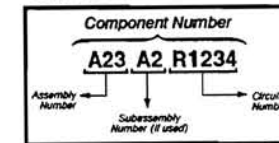

Chassis-mounted components have no Assembly Number prefix - see end of Replaceable Electrical Parts List.

 **STATIC SENSITIVE DEVICES**

Vol. 2 Figure 9-46: A10 Acquisition Board (Section B, Back)

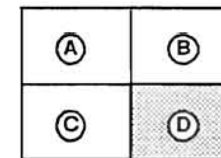
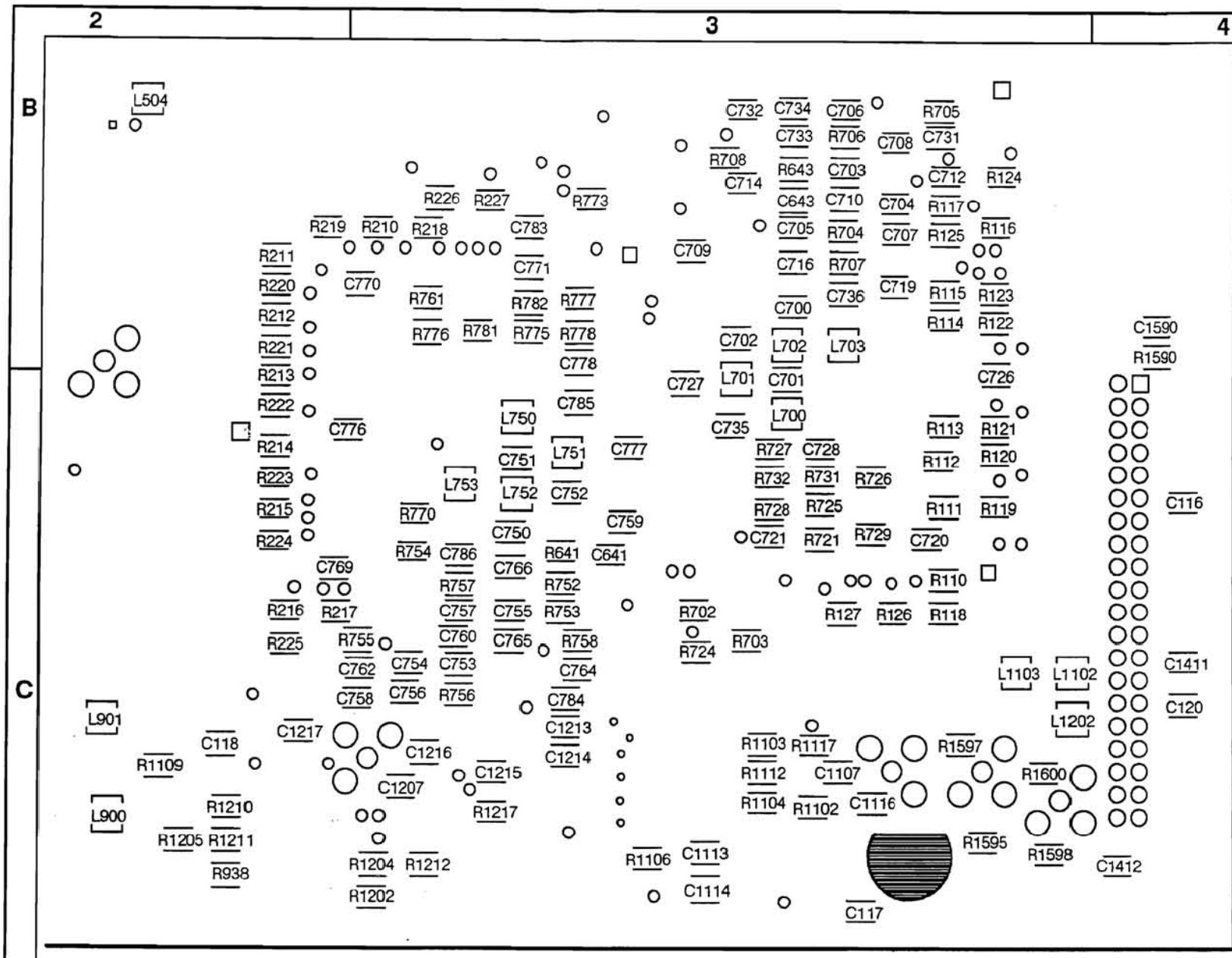

COMPONENT NUMBER EXAMPLE

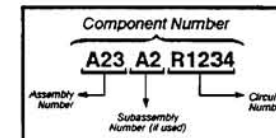

Chassis-mounted components have no Assembly Number prefix—see end of Replaceable Electrical Parts List.

STATIC SENSITIVE DEVICES

Vol. 2 Figure 9-48: A10 Acquisition Board (Section D, Back)

A10 Acquisition Component Locator

| CIRCUIT NUMBER | SCHEM NUMBER | SCHEM LOCATION | BOARD NUMBER | BOARD LOCATION | CIRCUIT NUMBER | SCHEM NUMBER | SCHEM LOCATION | BOARD NUMBER | BOARD LOCATION | CIRCUIT NUMBER | SCHEM NUMBER | SCHEM LOCATION | BOARD NUMBER | BOARD LOCATION | CIRCUIT NUMBER | SCHEM NUMBER | SCHEM LOCATION | BOARD NUMBER | BOARD LOCATION | CIRCUIT NUMBER | SCHEM NUMBER | SCHEM LOCATION | BOARD NUMBER | BOARD LOCATION |
|----------------|--------------|----------------|--------------|----------------|----------------|--------------|----------------|--------------|----------------|----------------|--------------|----------------|--------------|----------------|----------------|--------------|----------------|--------------|----------------|----------------|--------------|----------------|--------------|----------------|
| C101* | A10-2 | 6D | A10 | 4B | C547 | A10-17 | 6D | A10 | 3B | C756* | A10-3 | 1B | A10 | 3C | C1105 | A10-2 | 4B | A10 | 2C | C1630 | A10-7 | 6D | A10 | 3B |
| C102* | A10-2 | 6D | A10 | 3A | C550 | A10-14 | 3B | A10 | 2B | C757* | A10-3 | 2C | A10 | 3C | C1106 | A10-2 | 4B | A10 | 2C | C1631 | A10-7 | 6D | A10 | 2B |
| C103* | A10-2 | 6D | A10 | 4A | C551* | A10-14 | 3C | A10 | 3B | C758* | A10-3 | 1C | A10 | 3C | C1107* | A10-2 | 3A | A10 | 4C | C1635 | A10-7 | 2A | A10 | 3B |
| C104* | A10-2 | 6D | A10 | 4B | C552* | A10-14 | 3D | A10 | 3B | C759* | A10-3 | 2C | A10 | 4C | C1109 | A10-1 | 3C | A10 | 1C | C1641 | A10-7 | 5B | A10 | 3B |
| C105* | A10-2 | 6D | A10 | 4B | C553* | A10-14 | 2D | A10 | 3B | C760* | A10-3 | 1C | A10 | 3C | C1110 | A10-2 | 1D | A10 | 1C | C1642 | A10-7 | 2D | A10 | 3B |
| C106* | A10-2 | 6D | A10 | 4A | C601* | A10-13 | 2B | A10 | 2A | C761 | A10-3 | 2D | A10 | 2B | C1113* | A10-2 | 6E | A10 | 4C | C1643 | A10-7 | 3D | A10 | 3B |
| C107* | A10-2 | 6D | A10 | 4A | C627* | A10-11 | 4C | A10 | 2C | C762* | A10-3 | 2B | A10 | 3C | C1114* | A10-2 | 6A | A10 | 4C | C1646 | A10-7 | 5C | A10 | 3B |
| C108* | A10-2 | 6D | A10 | 4A | C641* | A10-3 | 2B | A10 | 4C | C763 | A10-3 | 3D | A10 | 2B | C1116* | A10-2 | 2A | A10 | 4C | C1648 | A10-17 | 5D | A10 | 3B |
| C109 | A10-17 | 5D | A10 | 1C | C643* | A10-4 | 2B | A10 | 4B | C764* | A10-3 | 2C | A10 | 4C | C1117 | A10-2 | 2A | A10 | 1C | C1649 | A10-17 | 5C | A10 | 3B |
| C110 | A10-2 | 5D | A10 | 1A | C644* | A10-13 | 2C | A10 | 2C | C765* | A10-3 | 1D | A10 | 3C | C1201 | A10-1 | 2B | A10 | 2C | C1651 | A10-6 | 6D | A10 | 4A |
| C111 | A10-2 | 5D | A10 | 1A | C650* | A10-17 | 5A | A10 | 2A | C766* | A10-3 | 5D | A10 | 3C | C1202 | A10-1 | 2B | A10 | 2C | C1654 | A10-6 | 6D | A10 | 4A |
| C112* | A10-2 | 6D | A10 | 4A | C651* | A10-17 | 5A | A10 | 2A | C767 | A10-3 | 5D | A10 | 2B | C1203 | A10-1 | 2B | A10 | 2C | C1655 | A10-17 | 6C | A10 | 3B |
| C113 | A10-2 | 5D | A10 | 1A | C652* | A10-17 | 5A | A10 | 2A | C768 | A10-3 | 5D | A10 | 2B | C1205 | A10-1 | 4B | A10 | 2C | C1662 | A10-8 | 5D | A10 | 4B |
| C114 | A10-2 | 5D | A10 | 1A | C653* | A10-17 | 5A | A10 | 2A | C769* | A10-3 | 6D | A10 | 3C | C1206 | A10-1 | 4B | A10 | 2C | C167C | A10-17 | 6C | A10 | 3B |
| C115* | A10-2 | 6D | A10 | 3A | C654* | A10-17 | 5A | A10 | 2A | C770* | A10-3 | 6D | A10 | 3B | C1207* | A10-1 | 3A | A10 | 3C | C1672 | A10-6 | 3C | A10 | 4B |
| C116* | A10-17 | 3C | A10 | 4C | C655* | A10-17 | 6A | A10 | 2A | C771* | A10-3 | 6D | A10 | 4B | C1208 | A10-1 | 1D | A10 | 1C | C1673 | A10-17 | 5D | A10 | 4B |
| C117* | A10-17 | 3C | A10 | 4C | C656* | A10-17 | 6A | A10 | 2A | C776* | A10-3 | 5D | A10 | 3C | C1213* | A10-1 | 5B | A10 | 4C | C1676* | A10-8 | 4B | A10 | 2B |
| C118* | A10-17 | 4C | A10 | 3C | C657* | A10-17 | 6A | A10 | 2A | C777* | A10-3 | 6D | A10 | 4C | C1214* | A10-1 | 5A | A10 | 4C | C1677 | A10-8 | 4B | A10 | 3B |
| C119 | A10-17 | 4C | A10 | 2C | C658* | A10-17 | 5A | A10 | 2A | C778* | A10-3 | 6D | A10 | 4C | C1215* | A10-1 | 1C | A10 | 3C | C1678 | A10-8 | 4B | A10 | 3B |
| C120* | A10-17 | 5C | A10 | 4C | C659* | A10-17 | 5A | A10 | 3A | C779 | A10-3 | 5D | A10 | 2B | C1216* | A10-1 | 2A | A10 | 3C | C1681 | A10-8 | 5D | A10 | 3A |
| C121 | A10-17 | 5C | A10 | 2C | C660* | A10-17 | 5A | A10 | 3A | C780 | A10-3 | 5D | A10 | 2B | C1217* | A10-1 | 2A | A10 | 3C | C1691 | A10-8 | 5B | A10 | 3A |
| C150* | A10-11 | 4B | A10 | 2C | C661* | A10-17 | 5A | A10 | 3A | C781 | A10-3 | 5D | A10 | 2B | C1411* | A10-1 | 2D | A10 | 4C | C1692 | A10-8 | 6D | A10 | 4B |
| C151* | A10-11 | 4B | A10 | 2C | C662* | A10-17 | 5A | A10 | 3A | C782 | A10-3 | 6D | A10 | 1B | C1412* | A10-2 | 1D | A10 | 4C | C1693 | A10-8 | 6D | A10 | 4B |
| C152* | A10-11 | 4B | A10 | 2C | C663* | A10-17 | 6A | A10 | 2A | C783* | A10-3 | 5D | A10 | 4B | C1505 | A10-12 | 2D | A10 | 3C | C1694 | A10-8 | 2D | A10 | 4B |
| C153* | A10-11 | 4C | A10 | 2C | C664* | A10-17 | 6A | A10 | 2A | C784* | A10-3 | 6D | A10 | 4C | C1506 | A10-12 | 2D | A10 | 3B | C1695 | A10-6 | 3D | A10 | 3B |
| C189* | A10-12 | 3B | A10 | 4A | C665* | A10-17 | 5A | A10 | 3A | C785* | A10-3 | 2D | A10 | 4C | C1528 | A10-12 | 3C | A10 | 3C | C1696 | A10-8 | 5C | A10 | 4A |
| C190* | A10-6 | 1C | A10 | 4B | C666* | A10-17 | 5A | A10 | 2A | C786* | A10-3 | 3C | A10 | 3C | C1529 | A10-12 | 3C | A10 | 3C | C1697 | A10-8 | 5D | A10 | 4B |
| C191 | A10-16 | 2B | A10 | 3C | C667* | A10-17 | 5A | A10 | 2A | C900 | A10-12 | 2B | A10 | 2C | C1529 | A10-15 | 3C | A10 | 3C | C1700* | A10-11 | 2A | A10 | 2C |
| C192 | A10-10 | 6C | A10 | 3B | C668* | A10-17 | 5A | A10 | 2A | C906* | A10-12 | 3A | A10 | 3C | C1530 | A10-17 | 4D | A10 | 3C | C1701 | A10-17 | 4D | A10 | 4C |
| C201* | A10-1 | 5D | A10 | 3A | C669* | A10-17 | 5A | A10 | 2A | C912* | A10-12 | 5B | A10 | 2C | C1531* | A10-17 | 6A | A10 | 2C | C1702* | A10-17 | 4D | A10 | 2B |
| C202* | A10-1 | 6D | A10 | 3B | C670* | A10-17 | 6A | A10 | 2A | C930 | A10-17 | 5C | A10 | 2C | C1535 | A10-12 | 1D | A10 | 3B | C1703* | A10-11 | 2C | A10 | 2B |
| C203* | A10-1 | 6D | A10 | 3A | C700* | A10-4 | 5A | A10 | 4B | C931 | A10-17 | 5C | A10 | 2C | C1536* | A10-12 | 3D | A10 | 2B | C1704 | A10-11 | 1C | A10 | 3B |
| C204* | A10-1 | 6D | A10 | 3A | C701* | A10-4 | 4A | A10 | 4C | C932 | A10-17 | 3D | A10 | 2C | C1550* | A10-9 | 1C | A10 | 2C | C1705 | A10-11 | 1D | A10 | 3B |
| C205* | A10-1 | 6D | A10 | 3A | C702* | A10-4 | 4A | A10 | 4B | C933 | A10-17 | 4D | A10 | 2C | C1551* | A10-9 | 4C | A10 | 2C | C1706* | A10-11 | 1C | A10 | 2B |
| C206* | A10-1 | 6D | A10 | 4A | C703* | A10-4 | 2B | A10 | 4B | C934 | A10-13 | 5C | A10 | 3C | C1552* | A10-17 | 5C | A10 | 2C | C1708* | A10-11 | 1D | A10 | 2B |
| C207* | A10-1 | 6D | A10 | 3A | C704* | A10-4 | 2B | A10 | 4B | C935 | A10-13 | 5C | A10 | 3C | C1553 | A10-17 | 4D | A10 | 3C | C1709 | A10-11 | 3D | A10 | 3C |
| C208* | A10-1 | 6D | A10 | 3A | C705* | A10-4 | 2B | A10 | 4B | C936 | A10-13 | 5C | A10 | 3C | C1554 | A10-9 | 5C | A10 | 3C | C1710 | A10-11 | 2A | A10 | 4B |
| C210 | A10-1 | 5D | A10 | 2A | C706* | A10-4 | 1B | A10 | 4B | C937 | A10-13 | 5D | A10 | 3C | C1555 | A10-9 | 5B | A10 | 3C | C1711 | A10-9 | 3B | A10 | 4B |
| C211 | A10-1 | 5D | A10 | 2A | C707* | A10-4 | 2C | A10 | 4B | C938 | A10-13 | 5C | A10 | 3C | C1556* | A10-9 | 5B | A10 | 2C | C1712 | A10-9 | 6B | A10 | 4C |
| C212* | A10-1 | 6D | A10 | 3A | C708* | A10-4 | 1C | A10 | 4B | C939 | A10-13 | 5C | A10 | 3C | C1557 | A10-9 | 5C | A10 | 3C | C1750* | A10-11 | 3D | A10 | 2C |
| C213 | A10-1 | 5D | A10 | 2A | C709* | A10-4 | 2C | A10 | 4B | C940 | A10-13 | 5C | A10 | 3C | C1558* | A10-9 | 6C | A10 | 2C | C1751 | A10-11 | 3D | A10 | 4C |
| C214 | A10-1 | 5D | A10 | 2A | C710* | A10-4 | 1C | A10 | 4B | C941 | A10-13 | 5D | A10 | 3C | C1559* | A10-9 | 2C | A10 | 1C | C1800* | A10-17 | 4D | A10 | 3C |
| C215* | A10-1 | 6D | A10 | 3A | C711 | A10-4 | 2D | A10 | 1C | C946* | A10-1 | 2B | A10 | 3C | C1560* | A10-17 | 4D | A10 | 1C | C1801* | A10-17 | 6C | A10 | 2C |
| C290* | A10-5 | 1C | A10 | 4B | C712* | A10-4 | 2B | A10 | 4B | C947 | A10-2 | 2B | A10 | 2C | C1561 | A10-17 | 5C | A10 | 3C | C1802* | A10-9 | 1D | A10 | 2C |
| C501 | A10-17 | 3C | A10 | 2B | C713 | A10-4 | 3D | A10 | 1C | C970 | A10-17 | 5D | A10 | 2B | C1562* | A10-9 | 2B | A10 | 1C | C1803 | A10-9 | 2D | A10 | 3C |
| C502 | A10-17 | 5C | A10 | 2B | C714* | A10-4 | 2C | A10 | 4B | C971* | A10-17 | 5D | A10 | 3B | C1563 | A10-9 | 2B | A10 | 4C | C1810* | A10-17 | 4D | A10 | 2C |
| C503* | A10-14 | 6C | A10 | 3B | C715 | A10-4 | 1D | A10 | 1B | C972 | A10-17 | 3C | A10 | 2C | C1564* | A10-9 | 2C | A10 | 1C | C1811* | A10-17 | 6C | A10 | 2C |
| C504 | A10-17 | 3C | A10 | 2B | C716* | A10-4 | 5D | A10 | 4B | C973* | A10-17 | 4C | A10 | 3C | C1565* | A10-17 | 3D | A10 | 1C | C1812* | A10-9 | 4D | A10 | 2C |
| C505 | A10-17 | 5D | A10 | 3B | C717 | A10-4 | 5D | A10 | 1B | C1000 | A10-17 | 5B | A10 | 3B | C1566* | A10-9 | 5B | A10 | 2C | C1813 | A10-9 | 4D | A10 | 3C |
| C506 | A10-14 | 2A | A10 | 2B | C718 | A10-4 | 5D | A10 | 1B | C1001 | A10-17 | 5B | A10 | 3B | C1567* | A10-9 | 2B | A10 | 2C | CR503 | A10-14 | 3B | A10 | 2B |
| C507* | A10-14 | 2B | A10 | 2B | C719* | A10-4 | 6D | A10 | 4B | C1002 | A10-17 | 5B | A10 | 3A | C1568 | A10-9 | 6B | A10 | 3C | CR601 | A10-11 | 5B | A10 | 2A |
| C508 | A10-14 | 3A | A10 | 2A | C720* | A10-4 | 6D | A10 | 4C | C1003* | A10-17 | 6B | A10 | 2A | C1569* | A10-9 | 3B | A10 | 2C | CR602 | A10-11 | 5B | A10 | 2A |
| C509 | A10-14 | 3B | A10 | 2B | C721* | A10-4 | 6D | A10 | 4C | C1004* | A10-17 | 6B | A10 | 2A | C1570* | A10-12 | 3C | A10 | 2C | CR603 | A10-11 | 5B | A10 | 2A |
| C510 | A10-14 | 3B | A10 | 2B | C726* | A10-4 | 5D | A10 | 4C | C1005* | A10-17 | 5B | A10 | 2E | C1583 | A10-17 | 5C | A10 | 3C | CR604 | A10-11 | 5C | A10 | 3A |
| C511 | A10-14 | 3A | A10 | 2B | C727* | A10-4 | 6D | A10 | 4C | C1006* | A10-17 | 5B | A10 | 2E | C1584 | A10-17 | 3D | A10 | 4C | CR704A | A10-4 | 2B | A10 | 1B |
| C512* | A10-17 | 5D | A10 | 3B | C728* | A10-4 | 6D | A10 | 4C | C1007 | A10-17 | 6B | A10 | 3E | C1585 | A10-17 | 3D | A10 | 3C | CR704B | A10-4 | 2C | A10 | 1B |
| C513 | A10-17 | 5D | A10 | 2B | C729 | A10-4 | 5D | A10 | 1B | C1008 | A10-17 | 6B | A10 | 3E | C1587* | A10-17 | 4D | A10 | 2C | CR705 | A10-4 | 2B | A10 | 1B |
| C519* | A10-14 | 2D | A10 | 3B | C730 | A10-4 | 5D | A10 | 1B | C1009 | A10-17 | 6B | A10 | 3E | C1590* | A10-9 | 2A | A10 | 4B | CR706 | A10-4 | 2B | A10 | 1B |
| C520 | A10-14 | 2C | A10 | 2B | C731* | A10-4 | 5D | A10 | 4E | C1016 | A10-10 | 2E | A10 | 3A | C1601 | A10-7 | 6D | A10 | 3B | CR70E | A10-4 | 2C | A10 | 1E |
| C522* | A10-14 | 1C | A10 | 3A | C732* | A10-4 | 6D | A10 | 4E | C1025 | A10-10 | 3E | A10 | 3A | C1602 | A10-7 | 6C | A10 | 3B | CR70F | A10-4 | 2C | A10 | 1B |
| C527 | A10-14 | 3D | A10 | 2A | C733* | A1 | | | | | | | | | | | | | | | | | | |

A10 Acquisition Component Locator (cont)

| CIRCUIT NUMBER | SCHEM NUMBER | SCHEM LOCATION | BOARD NUMBER | BOARD LOCATION | CIRCUIT NUMBER | SCHEM NUMBER | SCHEM LOCATION | BOARD NUMBER | BOARD LOCATION | CIRCUIT NUMBER | SCHEM NUMBER | SCHEM LOCATION | BOARD NUMBER | BOARD LOCATION | CIRCUIT NUMBER | SCHEM NUMBER | SCHEM LOCATION | BOARD NUMBER | BOARD LOCATION | CIRCUIT NUMBER | SCHEM NUMBER | SCHEM LOCATION | BOARD NUMBER | BOARD LOCATION |
|----------------|--------------|----------------|--------------|----------------|----------------|--------------|----------------|--------------|----------------|----------------|--------------|----------------|--------------|----------------|----------------|--------------|----------------|--------------|----------------|----------------|--------------|----------------|--------------|----------------|
| CR1526 | A10-12 | 3C | A10 | 3C | J100 | A10-17 | 1A | A10 | 1A | L1620 | A10-17 | 5C | A10 | 3B | R192* | A10-10 | 5C | A10 | 2B | R569 | A10-14 | 6D | A10 | 2B |
| CR1528 | A10-12 | 3C | A10 | 3C | J101 | A10-17 | 4A | A10 | 1B | L1631 | A10-7 | 5D | A10 | 3B | R200 | A10-3 | 5B | A10 | 2B | R572 | A10-14 | 2D | A10 | 2A |
| CR1530 | A10-12 | 4C | A10 | 3C | J501A | A10-14 | 4A | A10 | 2B | L1646 | A10-7 | 5C | A10 | 3B | R201 | A10-3 | 5B | A10 | 2B | R573 | A10-14 | 6D | A10 | 2B |
| CR1531 | A10-12 | 4C | A10 | 3C | J501B | A10-14 | 6A | A10 | 2B | L1648 | A10-17 | 5D | A10 | 3B | R202 | A10-3 | 4C | A10 | 2C | R574 | A10-14 | 2D | A10 | 2A |
| CR1584 | A10-9 | 5A | A10 | 3C | J501C | A10-14 | 6A | A10 | 2B | L1649 | A10-17 | 5C | A10 | 3B | R203 | A10-3 | 4C | A10 | 2C | R575 | A10-14 | 3C | A10 | 2B |
| CR1601 | A10-7 | 3A | A10 | 3B | J501D | A10-14 | 4A | A10 | 2B | L1681 | A10-8 | 5D | A10 | 4A | R204 | A10-3 | 4C | A10 | 2C | R576 | A10-14 | 3C | A10 | 3B |
| CR1603 | A10-7 | 3C | A10 | 3B | J501E | A10-14 | 4A | A10 | 2B | L1696 | A10-8 | 5C | A10 | 4A | R205 | A10-3 | 4C | A10 | 2C | R577 | A10-14 | 3C | A10 | 2B |
| CR1604 | A10-7 | 3C | A10 | 3B | J501F | A10-14 | 4B | A10 | 2B | | | | | | R206 | A10-3 | 4C | A10 | 2C | R578 | A10-14 | 3D | A10 | 2B |
| CR1605 | A10-7 | 3C | A10 | 3B | J501G | A10-14 | 4A | A10 | 2B | Q705 | A10-4 | 2B | A10 | 1B | R207 | A10-3 | 5C | A10 | 2B | R579 | A10-14 | 3D | A10 | 2B |
| CR1605 | A10-7 | 2C | A10 | 3B | J501H | A10-14 | 4B | A10 | 2B | Q708 | A10-4 | 2B | A10 | 1B | R208 | A10-3 | 5C | A10 | 2B | R580 | A10-14 | 3D | A10 | 2B |
| CR1651 | A10-8 | 3A | A10 | 4B | J700 | A10-17 | 4A | A10 | 1C | Q755 | A10-3 | 2B | A10 | 2C | R209 | A10-3 | 5C | A10 | 2B | R581 | A10-14 | 2D | A10 | 2B |
| CR1654 | A10-8 | 3C | A10 | 3B | J920 | A10-12 | 6A | A10 | 2B | Q758 | A10-3 | 2B | A10 | 1C | R210* | A10-3 | 5C | A10 | 3B | R582 | A10-14 | 3A | A10 | 2B |
| CR1655 | A10-8 | 2C | A10 | 3B | J1100 | A10-2 | 1A | A10 | 1C | Q1526 | A10-12 | 3C | A10 | 3C | R211* | A10-3 | 5C | A10 | 3B | R585* | A10-14 | 3C | A10 | 3B |
| CR1659 | A10-8 | 3C | A10 | 3B | J1153 | A10-16 | 1A | A10 | 3C | Q1531 | A10-12 | 3C | A10 | 3C | R212* | A10-3 | 5C | A10 | 3B | R586* | A10-14 | 3C | A10 | 3B |
| CR1701 | A10-11 | 2C | A10 | 3B | J1200 | A10-1 | 1A | A10 | 2C | Q1535 | A10-12 | 2C | A10 | 3C | R213* | A10-3 | 5C | A10 | 3C | R587 | A10-14 | 3B | A10 | 2B |
| CR1704 | A10-11 | 2D | A10 | 3B | J1300 | A10-1 | 1D | A10 | 1C | Q1543 | A10-12 | 6D | A10 | 3C | R214* | A10-3 | 5C | A10 | 3C | R588 | A10-14 | 3B | A10 | 2B |
| | | | | | J1400 | A10-2 | 1D | A10 | 1C | Q1550 | A10-9 | 3A | A10 | 3C | R215* | A10-3 | 5B | A10 | 3C | R601 | A10-11 | 4B | A10 | 3A |
| GP101 | A10-2 | 5D | A10 | 1A | J1500 | A10-9 | 4A | A10 | 4C | Q1601 | A10-7 | 3B | A10 | 3B | R216* | A10-3 | 5B | A10 | 3C | R602 | A10-11 | 4B | A10 | 3A |
| GP201 | A10-1 | 5D | A10 | 2A | J1550 | A10-9 | 4A | A10 | 3C | Q1602 | A10-7 | 3B | A10 | 3B | R217* | A10-3 | 5B | A10 | 3C | R603 | A10-11 | 4B | A10 | 3A |
| GP500 | A10-14 | 1D | A10 | 3B | | | | | | Q1603 | A10-7 | 3A | A10 | 3B | R218* | A10-3 | 5B | A10 | 3B | R604 | A10-11 | 4C | A10 | 3A |
| GP501 | A10-14 | 1D | A10 | 2B | L501* | A10-17 | 5D | A10 | 3B | Q1605 | A10-7 | 1C | A10 | 3B | R219* | A10-3 | 5B | A10 | 3B | R605 | A10-11 | 4B | A10 | 3A |
| GP502 | A10-14 | 3A | A10 | 2B | L502* | A10-17 | 3C | A10 | 3B | Q1616 | A10-7 | 3D | A10 | 3B | R220* | A10-3 | 5B | A10 | 3B | R606 | A10-11 | 4B | A10 | 3A |
| GP503 | A10-14 | 1A | A10 | 2B | L503* | A10-17 | 5D | A10 | 2A | Q1617 | A10-7 | 3D | A10 | 3B | R221* | A10-3 | 5B | A10 | 3B | R607 | A10-11 | 4B | A10 | 3A |
| GP504 | A10-14 | 1D | A10 | 2B | L504* | A10-17 | 3C | A10 | 3B | Q1624 | A10-7 | 5C | A10 | 3B | R222* | A10-3 | 5B | A10 | 3C | R608 | A10-11 | 4C | A10 | 3A |
| GP505 | A10-14 | 1D | A10 | 3B | L700* | A10-4 | 4A | A10 | 4C | Q1651 | A10-8 | 3B | A10 | 3B | R223* | A10-3 | 5B | A10 | 3C | R609* | A10-16 | 3C | A10 | 2C |
| GP506 | A10-14 | 1D | A10 | 2B | L701* | A10-4 | 4A | A10 | 4C | Q1652 | A10-8 | 3B | A10 | 4B | R224* | A10-3 | 5A | A10 | 3C | R610* | A10-16 | 3C | A10 | 2C |
| GP507 | A10-14 | 3C | A10 | 2B | L702* | A10-4 | 4A | A10 | 4B | Q1653 | A10-8 | 3A | A10 | 4B | R225* | A10-3 | 5A | A10 | 3C | R611 | A10-16 | 4C | A10 | 3A |
| GP508 | A10-14 | 4C | A10 | 2B | L703* | A10-4 | 4A | A10 | 4C | Q1666 | A10-8 | 3D | A10 | 3B | R226* | A10-3 | 6C | A10 | 3B | R612 | A10-16 | 4C | A10 | 4A |
| GP509 | A10-14 | 1D | A10 | 2B | L705 | A10-4 | 3B | A10 | 1B | Q1667 | A10-8 | 3D | A10 | 3B | R227* | A10-3 | 6C | A10 | 3B | R613 | A10-16 | 4D | A10 | 3C |
| GP510 | A10-14 | 2D | A10 | 2B | L706 | A10-4 | 5D | A10 | 1B | Q1674 | A10-8 | 5C | A10 | 3B | R228 | A10-3 | 5C | A10 | 2B | R614 | A10-16 | 4D | A10 | 3C |
| GP511 | A10-14 | 1D | A10 | 2B | L707 | A10-4 | 5D | A10 | 1B | | | | | | R229 | A10-3 | 5C | A10 | 2B | R615 | A10-11 | 6D | A10 | 2A |
| GP512 | A10-14 | 1D | A10 | 2B | L708 | A10-4 | 3B | A10 | 1B | F100 | A10-4 | 5B | A10 | 1C | R230 | A10-3 | 4B | A10 | 2C | R616 | A10-11 | 5C | A10 | 2A |
| GP513 | A10-14 | 1D | A10 | 2B | L711 | A10-4 | 5D | A10 | 1B | F101 | A10-4 | 5B | A10 | 1C | R231 | A10-3 | 4B | A10 | 2C | R617* | A10-11 | 5C | A10 | 3A |
| GP514 | A10-14 | 1B | A10 | 2B | L712 | A10-4 | 5D | A10 | 1B | F102 | A10-4 | 4C | A10 | 1B | R232 | A10-3 | 4B | A10 | 2C | R618* | A10-11 | 4A | A10 | 3A |
| GP515 | A10-17 | 4C | A10 | 2B | L713 | A10-4 | 5D | A10 | 1B | F103 | A10-4 | 4C | A10 | 1B | R233 | A10-3 | 4B | A10 | 2C | R619* | A10-11 | 4A | A10 | 3A |
| GP516 | A10-17 | 6D | A10 | 3B | L714 | A10-4 | 5D | A10 | 1B | F104 | A10-4 | 4C | A10 | 1B | R234 | A10-3 | 4B | A10 | 2C | R620* | A10-11 | 5A | A10 | 3A |
| GP517 | A10-17 | 4C | A10 | 2A | L750* | A10-3 | 4A | A10 | 3C | F105 | A10-4 | 4C | A10 | 1B | R235 | A10-3 | 5B | A10 | 2B | R621* | A10-11 | 5A | A10 | 3A |
| GP518 | A10-17 | 6D | A10 | 2B | L751* | A10-3 | 4A | A10 | 4C | F106 | A10-4 | 4C | A10 | 1C | R290* | A10-5 | 1C | A10 | 4B | R622* | A10-11 | 4A | A10 | 3A |
| GP519 | A10-14 | 1D | A10 | 2A | L752* | A10-3 | 4A | A10 | 3C | F107 | A10-4 | 5C | A10 | 1C | R291* | A10-5 | 2D | A10 | 3B | R623* | A10-11 | 4A | A10 | 3A |
| GP520 | A10-14 | 1D | A10 | 3B | L753* | A10-3 | 4A | A10 | 3C | F108 | A10-4 | 5C | A10 | 1C | R450* | A10-10 | 6D | A10 | 4B | R624 | A10-11 | 5A | A10 | 2A |
| GP521 | A10-14 | 1D | A10 | 2A | L755 | A10-3 | 3B | A10 | 2C | F109 | A10-4 | 5C | A10 | 1C | R451* | A10-10 | 6D | A10 | 4B | R625* | A10-11 | 5A | A10 | 3A |
| GP522 | A10-14 | 2D | A10 | 2B | L756 | A10-3 | 5D | A10 | 2B | R110* | A10-4 | 5C | A10 | 4C | R452* | A10-5 | 1D | A10 | 3B | R630* | A10-16 | 4C | A10 | 2C |
| GP601 | A10-11 | 5D | A10 | 3A | L757 | A10-3 | 5D | A10 | 2B | R111* | A10-4 | 5C | A10 | 4C | R500* | A10-14 | 1A | A10 | 3B | R631* | A10-16 | 4C | A10 | 2C |
| GP700 | A10-17 | 5A | A10 | 1B | L758 | A10-3 | 3B | A10 | 2C | R112* | A10-4 | 5C | A10 | 4C | R501* | A10-14 | 1A | A10 | 3B | R632 | A10-16 | 4D | A10 | 3C |
| GP701 | A10-4 | 6D | A10 | 1C | L761 | A10-3 | 5D | A10 | 1B | R113* | A10-4 | 5C | A10 | 4C | R502* | A10-14 | 1B | A10 | 3B | R633* | A10-16 | 4D | A10 | 2C |
| GP750 | A10-17 | 5A | A10 | 2C | L762 | A10-3 | 5D | A10 | 2B | R114* | A10-4 | 5C | A10 | 4B | R503 | A10-14 | 1B | A10 | 2B | R639* | A10-13 | 2C | A10 | 2C |
| GP751 | A10-3 | 6D | A10 | 1B | L763 | A10-3 | 5D | A10 | 2B | R115* | A10-4 | 5B | A10 | 4B | R504 | A10-14 | 5C | A10 | 2B | R641* | A10-3 | 2B | A10 | 4C |
| GP800 | A10-17 | 5A | A10 | 2A | L764 | A10-3 | 5D | A10 | 1B | R116* | A10-4 | 5B | A10 | 4B | R505 | A10-14 | 5C | A10 | 2B | R642 | A10-15 | 6D | A10 | 2A |
| GP850 | A10-17 | 6A | A10 | 2B | L900* | A10-17 | 3C | A10 | 3C | R117* | A10-4 | 5B | A10 | 4B | R506 | A10-14 | 1A | A10 | 2B | R643* | A10-4 | 2B | A10 | 4B |
| GP900 | A10-17 | 6A | A10 | 3C | L901* | A10-17 | 5C | A10 | 3C | R118* | A10-4 | 5B | A10 | 4C | R507 | A10-14 | 1A | A10 | 2B | R644 | A10-15 | 5D | A10 | 2A |
| GP901 | A10-12 | 3B | A10 | 2C | L970 | A10-17 | 5D | A10 | 2B | R119* | A10-4 | 5B | A10 | 4C | R508 | A10-14 | 5C | A10 | 2B | R646 | A10-15 | 5D | A10 | 2A |
| GP1000 | A10-17 | 6A | A10 | 4A | L971 | A10-17 | 3C | A10 | 2B | R120* | A10-4 | 5B | A10 | 4C | R509 | A10-14 | 5C | A10 | 2B | R700 | A10-4 | 2D | A10 | 1C |
| GP1010 | A10-10 | 5D | A10 | 3A | L1000* | A10-17 | 5B | A10 | 2B | R121* | A10-4 | 5B | A10 | 4C | R510* | A10-14 | 2A | A10 | 3B | R701 | A10-4 | 2D | A10 | 1C |
| GP1500 | A10-17 | 6A | A10 | 4C | L1001* | A10-17 | 5B | A10 | 2B | R122* | A10-4 | 5B | A10 | 4B | R511* | A10-14 | 2A | A10 | 3B | R702* | A10-4 | 2D | A10 | 4C |
| GP1600 | A10-17 | 6A | A10 | 3B | L1002 | A10-17 | 5B | A10 | 3B | R123* | A10-4 | 5B | A10 | 4B | R512 | A10-14 | 2B | A10 | 2B | R703* | A10-4 | 2D | A10 | 4C |
| GP1602 | A10-7 | 2B | A10 | 3B | L1003 | A10-17 | 5B | A10 | 3B | R124* | A10-4 | 5A | A10 | 4B | R513* | A10-14 | 2A | A10 | 3B | R704* | A10-4 | 3B | A10 | 4B |
| GP1603 | A10-7 | 2B | A10 | 2B | L1004 | A10-17 | 5B | A10 | 3B | R125* | A10-4 | 5A | A10 | 4B | R514 | A10-14 | 3B | A10 | 2A | R705* | A10-4 | 2B | A10 | 4B |
| GP1605 | A10-7 | 2D | A10 | 3B | L1101 | A10-2 | 4A | A10 | 1C | R126* | A10-4 | 6C | A10 | 4C | R515 | A10-14 | 3A | A10 | 2B | R706* | A10-4 | 2B | A10 | 4B |
| GP1606 | A10-7 | 2C | A10 | 3B | L1102* | A10-1 | 2D | A10 | 4C | R127* | A10-4 | 6C | A10 | 4C | R516* | A10-14 | 2A | A10 | 3B | R707* | A10-4 | 3C | A10 | 4B |
| GP1652 | A10-8 | 2B | A10 | 3A | L1103* | A10-2 | 1D | A10 | 4C | R128 | A10-4 | 5C | A10 | 1C | R517 | A10-14 | 2B | A10 | 3B | R708* | A10-4 | 2C | A10 | 4B |
| GP1653 | A10-8 | 2B | A10 | 3B | L1201 | A10-1 | 4A | A10 | 2C | R129 | A10-4 | 5C | A10 | 1C | R518 | A1 | | | | | | | | |

A10 Acquisition Component Locator (cont)

| CIRCUIT NUMBER | SCHEM NUMBER | SCHEM LOCATION | BOARD NUMBER | BOARD LOCATION | CIRCUIT NUMBER | SCHEM NUMBER | SCHEM LOCATION | BOARD NUMBER | BOARD LOCATION | CIRCUIT NUMBER | SCHEM NUMBER | SCHEM LOCATION | BOARD NUMBER | BOARD LOCATION | CIRCUIT NUMBER | SCHEM NUMBER | SCHEM LOCATION | BOARD NUMBER | BOARD LOCATION | CIRCUIT NUMBER | SCHEM NUMBER | SCHEM LOCATION | BOARD NUMBER | BOARD LOCATION |
|----------------|--------------|----------------|--------------|----------------|----------------|--------------|----------------|--------------|----------------|----------------|--------------|----------------|--------------|----------------|----------------|--------------|----------------|--------------|----------------|----------------|--------------|----------------|--------------|----------------|
| R729* | A10-4 | 3C | A10 | 4C | R1053* | A10-10 | 4B | A10 | 2A | R1584* | A10-9 | 5A | A10 | 2C | R1680 | A10-8 | 5B | A10 | 3B | RP911 | A10-12 | 4A | A10 | 2C |
| R730 | A10-4 | 2A | A10 | 1C | R1060 | A10-10 | 3C | A10 | 3A | R1590* | A10-9 | 2A | A10 | 4C | R1681 | A10-8 | 5C | A10 | 4B | RT617 | A10-11 | 5C | A10 | 2C |
| R731* | A10-4 | 2A | A10 | 4C | R1061 | A10-10 | 3D | A10 | 3B | R1595* | A10-1 | 1D | A10 | 4C | R1682 | A10-8 | 3B | A10 | 4B | | | | | |
| R732* | A10-4 | 1A | A10 | 4C | R1062 | A10-10 | 3D | A10 | 3B | R1596 | A10-1 | 1D | A10 | 3C | R1683 | A10-8 | 5B | A10 | 3B | | | | | |
| R750 | A10-3 | 2D | A10 | 1C | R1063* | A10-10 | 3D | A10 | 2A | R1597* | A10-1 | 1D | A10 | 4C | R1684 | A10-8 | 4C | A10 | 3B | TP110 | A10-4 | 5B | A10 | 1C |
| R751 | A10-3 | 2D | A10 | 1C | R1064 | A10-10 | 3D | A10 | 4B | R1598* | A10-2 | 1D | A10 | 4C | R1685 | A10-8 | 5B | A10 | 4B | TP111 | A10-4 | 5B | A10 | 1C |
| R752* | A10-3 | 2D | A10 | 4C | R1070* | A10-10 | 5B | A10 | 2A | R1599 | A10-2 | 1D | A10 | 3C | R1686 | A10-8 | 3A | A10 | 4B | TP112 | A10-4 | 5B | A10 | 1C |
| R753* | A10-3 | 2D | A10 | 4C | R1071* | A10-10 | 5C | A10 | 2B | R1600* | A10-2 | 1D | A10 | 4C | R1688 | A10-8 | 4C | A10 | 4A | TP113 | A10-4 | 4B | A10 | 1C |
| R754* | A10-3 | 3B | A10 | 3C | R1102* | A10-2 | 3B | A10 | 4C | R1601 | A10-7 | 2A | A10 | 3B | R1690 | A10-8 | 2C | A10 | 3B | TP114 | A10-4 | 4B | A10 | 1B |
| R755* | A10-3 | 2B | A10 | 3C | R1103* | A10-2 | 3B | A10 | 4C | R1602 | A10-7 | 2A | A10 | 3B | R1691 | A10-8 | 5B | A10 | 4B | TP115 | A10-4 | 4B | A10 | 1B |
| R756* | A10-3 | 2B | A10 | 3C | R1104* | A10-2 | 3B | A10 | 4C | R1603 | A10-7 | 3A | A10 | 3B | R1692 | A10-8 | 6C | A10 | 4B | TP116 | A10-4 | 4B | A10 | 1B |
| R757* | A10-3 | 3C | A10 | 3C | R1106* | A10-2 | 6B | A10 | 4C | R1604 | A10-7 | 4B | A10 | 3B | R1696 | A10-8 | 6D | A10 | 4A | TP117 | A10-4 | 4B | A10 | 1B |
| R758* | A10-3 | 2C | A10 | 4C | R1109* | A10-2 | 3A | A10 | 3C | R1605 | A10-7 | 4B | A10 | 3B | R1698 | A10-8 | 5B | A10 | 4B | TP118 | A10-4 | 5A | A10 | 1C |
| R759 | A10-3 | 2C | A10 | 1C | R1110 | A10-2 | 3A | A10 | 2C | R1606 | A10-7 | 3B | A10 | 3B | R1700 | A10-11 | 1A | A10 | 4C | TP119 | A10-4 | 5A | A10 | 1C |
| R761* | A10-15 | 5C | A10 | 3B | R1111 | A10-2 | 3A | A10 | 2C | R1607 | A10-7 | 3B | A10 | 3B | R1701 | A10-11 | 1A | A10 | 4C | TP120 | A10-4 | 5A | A10 | 1C |
| R764 | A10-3 | 2C | A10 | 2C | R1112* | A10-2 | 3A | A10 | 4C | R1608 | A10-7 | 2B | A10 | 3B | R1702 | A10-11 | 2A | A10 | 4C | TP121 | A10-4 | 4A | A10 | 1C |
| R770* | A10-3 | 2D | A10 | 3C | R1117* | A10-2 | 4A | A10 | 4C | R1609 | A10-7 | 1C | A10 | 3B | R1703* | A10-11 | 2A | A10 | 2C | TP122 | A10-4 | 4A | A10 | 1B |
| R773* | A10-3 | 2A | A10 | 4B | R1202* | A10-1 | 3B | A10 | 3C | R1610 | A10-7 | 1C | A10 | 3B | R1705* | A10-11 | 2C | A10 | 2B | TP123 | A10-4 | 4A | A10 | 1B |
| R774 | A10-3 | 1A | A10 | 2C | R1203 | A10-1 | 3B | A10 | 2C | R1611 | A10-7 | 1B | A10 | 3B | R1706* | A10-11 | 1A | A10 | 1C | TP124 | A10-4 | 4A | A10 | 1B |
| R775* | A10-3 | 2A | A10 | 3C | R1204* | A10-1 | 3B | A10 | 3C | R1612 | A10-7 | 2C | A10 | 3B | R1707* | A10-11 | 1B | A10 | 1C | TP125 | A10-4 | 4A | A10 | 1B |
| R776* | A10-3 | 1A | A10 | 3C | R1205* | A10-1 | 3A | A10 | 3C | R1613 | A10-7 | 2D | A10 | 3B | R1709* | A10-11 | 2A | A10 | 2C | TP126 | A10-4 | 5C | A10 | 1C |
| R777* | A10-3 | 1A | A10 | 4B | R1206 | A10-1 | 5C | A10 | 1C | R1614 | A10-7 | 3D | A10 | 3B | R1710* | A10-11 | 2A | A10 | 2C | TP127 | A10-4 | 5C | A10 | 1C |
| R778* | A10-3 | 1A | A10 | 4B | R1210* | A10-1 | 3A | A10 | 3C | R1615 | A10-7 | 2D | A10 | 3B | R1711* | A10-9 | 3B | A10 | 1B | TP210 | A10-3 | 5B | A10 | 2B |
| R780 | A10-3 | 2A | A10 | 1B | R1211* | A10-1 | 3A | A10 | 3C | R1616 | A10-7 | 2D | A10 | 3B | R1712* | A10-9 | 6B | A10 | 1C | TP211 | A10-3 | 5B | A10 | 2B |
| R781* | A10-3 | 2A | A10 | 3B | R1212* | A10-1 | 3A | A10 | 3C | R1617 | A10-7 | 2C | A10 | 3B | R1717 | A10-11 | 2D | A10 | 4C | TP212 | A10-3 | 5B | A10 | 2B |
| R782* | A10-3 | 1A | A10 | 3B | R1217* | A10-1 | 4A | A10 | 3C | R1618 | A10-7 | 3D | A10 | 3B | R1718* | A10-11 | 2D | A10 | 1C | TP213 | A10-3 | 4B | A10 | 2C |
| R900 | A10-12 | 2B | A10 | 2C | R1501* | A10-1 | 6C | A10 | 2C | R1619 | A10-7 | 3D | A10 | 3B | R1719* | A10-11 | 2D | A10 | 1B | TP214 | A10-3 | 4B | A10 | 2C |
| R901 | A10-12 | 2A | A10 | 3C | R1502* | A10-2 | 6B | A10 | 2C | R1620 | A10-7 | 3D | A10 | 3B | R1720* | A10-11 | 2D | A10 | 1C | TP215 | A10-3 | 4B | A10 | 2C |
| R902 | A10-12 | 2B | A10 | 3C | R1505* | A10-12 | 3B | A10 | 3C | R1624 | A10-7 | 4C | A10 | 3B | R1721* | A10-11 | 2D | A10 | 1C | TP216 | A10-3 | 4B | A10 | 2C |
| R903 | A10-12 | 4B | A10 | 2C | R1506 | A10-12 | 4B | A10 | 3C | R1625 | A10-7 | 5B | A10 | 3B | R1722* | A10-11 | 2D | A10 | 1C | TP217 | A10-3 | 4B | A10 | 2C |
| R904 | A10-12 | 4B | A10 | 2C | R1522 | A10-12 | 4B | A10 | 3C | R1626 | A10-7 | 5B | A10 | 3B | R1723* | A10-11 | 2C | A10 | 2B | TP218 | A10-3 | 5A | A10 | 2B |
| R905* | A10-12 | 5B | A10 | 3C | R1525 | A10-12 | 3C | A10 | 3C | R1627 | A10-7 | 4C | A10 | 3B | R1724* | A10-11 | 2C | A10 | 2B | TP219 | A10-3 | 5A | A10 | 2B |
| R911 | A10-12 | 5A | A10 | 2C | R1526 | A10-12 | 3C | A10 | 3C | R1628 | A10-7 | 4B | A10 | 3B | R1725* | A10-11 | 2C | A10 | 2C | TP220 | A10-3 | 5A | A10 | 2B |
| R934 | A10-13 | 5B | A10 | 3C | R1528 | A10-12 | 3C | A10 | 3C | R1629 | A10-7 | 5B | A10 | 3B | R1726* | A10-11 | 2C | A10 | 2C | TP221 | A10-3 | 4A | A10 | 2C |
| R935 | A10-13 | 5C | A10 | 3C | R1530 | A10-12 | 4C | A10 | 3C | R1630 | A10-7 | 5B | A10 | 3B | R1727 | A10-11 | 2C | A10 | 3C | TP222 | A10-3 | 4A | A10 | 2C |
| R936 | A10-13 | 5C | A10 | 3C | R1531 | A10-12 | 4C | A10 | 3C | R1631 | A10-7 | 5C | A10 | 3B | R1728 | A10-11 | 2C | A10 | 3C | TP223 | A10-3 | 4A | A10 | 2C |
| R937 | A10-13 | 5D | A10 | 3C | R1533* | A10-12 | 2C | A10 | 2C | R1632 | A10-7 | 3B | A10 | 3B | R1730 | A10-11 | 1C | A10 | 3B | TP224 | A10-3 | 4A | A10 | 2C |
| R938* | A10-2 | 2B | A10 | 3C | R1534 | A10-12 | 2C | A10 | 3C | R1633 | A10-7 | 5B | A10 | 3B | R1731 | A10-11 | 2C | A10 | 3B | TP225 | A10-3 | 4A | A10 | 2C |
| R939* | A10-2 | 2B | A10 | 3C | R1535 | A10-12 | 2C | A10 | 3C | R1634 | A10-7 | 4C | A10 | 3B | R1732 | A10-11 | 2D | A10 | 3B | TP226 | A10-3 | 5C | A10 | 2B |
| R940 | A10-1 | 2B | A10 | 2C | R1536* | A10-12 | 2D | A10 | 2B | R1635 | A10-7 | 3A | A10 | 3B | R1733 | A10-11 | 2D | A10 | 3B | TP227 | A10-3 | 5C | A10 | 2B |
| R941* | A10-2 | 4B | A10 | 3C | R1537 | A10-12 | 2D | A10 | 3C | R1636 | A10-7 | 2C | A10 | 3B | R1734 | A10-11 | 1D | A10 | 3B | TP501 | A10-14 | 3A | A10 | 2A |
| R942 | A10-1 | 4B | A10 | 2C | R1538 | A10-12 | 2D | A10 | 3B | R1637 | A10-7 | 6C | A10 | 3B | R1800* | A10-9 | 2D | A10 | 2C | TP502 | A10-14 | 3A | A10 | 2B |
| R943 | A10-1 | 4B | A10 | 2C | R1539 | A10-12 | 3D | A10 | 3C | R1638 | A10-7 | 4C | A10 | 3B | R1801* | A10-9 | 3C | A10 | 2C | TP503 | A10-14 | 1A | A10 | 2B |
| R944 | A10-1 | 2B | A10 | 2C | R1540 | A10-12 | 3D | A10 | 3C | R1639 | A10-7 | 5D | A10 | 3B | R1802* | A10-9 | 2D | A10 | 2C | TP507 | A10-14 | 3C | A10 | 2B |
| R945 | A10-1 | 2B | A10 | 2C | R1541 | A10-12 | 4D | A10 | 3C | R1641 | A10-7 | 5B | A10 | 3B | R1803* | A10-9 | 1D | A10 | 2C | TP508 | A10-14 | 4C | A10 | 2B |
| R946* | A10-2 | 4B | A10 | 3C | R1542 | A10-12 | 6D | A10 | 3C | R1642 | A10-7 | 5B | A10 | 3B | R1804* | A10-9 | 2C | A10 | 2C | TP509 | A10-14 | 4D | A10 | 2B |
| R947* | A10-2 | 2B | A10 | 3C | R1545* | A10-12 | 5D | A10 | 2C | R1646 | A10-7 | 6D | A10 | 3B | R1805* | A10-9 | 2C | A10 | 2C | TP511 | A10-14 | 5D | A10 | 2B |
| R1020 | A10-9 | 3B | A10 | 3B | R1546 | A10-12 | 4D | A10 | 3C | R1648 | A10-7 | 5B | A10 | 3B | R1806* | A10-9 | 3D | A10 | 2C | TP514 | A10-14 | 1B | A10 | 3B |
| R1023* | A10-10 | 4C | A10 | 2A | R1548 | A10-12 | 5D | A10 | 3C | R1653 | A10-8 | 3A | A10 | 4B | R1807* | A10-9 | 3C | A10 | 3C | TP515 | A10-17 | 4C | A10 | 2B |
| R1025 | A10-9 | 6B | A10 | 3C | R1549 | A10-12 | 2C | A10 | 3C | R1654 | A10-8 | 4B | A10 | 4B | R1808 | A10-9 | 3C | A10 | 3C | TP516 | A10-17 | 6D | A10 | 2A |
| R1027 | A10-10 | 3B | A10 | 3A | R1552* | A10-9 | 2C | A10 | 1C | R1655 | A10-8 | 4B | A10 | 4B | R1809* | A10-9 | 2D | A10 | 2C | TP517 | A10-17 | 4C | A10 | 2A |
| R1028* | A10-10 | 3B | A10 | 2A | R1553* | A10-9 | 5C | A10 | 2C | R1656 | A10-8 | 3B | A10 | 4B | R1810* | A10-9 | 5D | A10 | 2C | TP518 | A10-17 | 6D | A10 | 2B |
| R1029* | A10-10 | 3B | A10 | 2A | R1554* | A10-9 | 6C | A10 | 2C | R1657 | A10-8 | 3B | A10 | 4B | R1811* | A10-9 | 5C | A10 | 2C | TP630 | A10-15 | 5B | A10 | 2A |
| R1030* | A10-10 | 1B | A10 | 2A | R1555 | A10-9 | 2C | A10 | 4C | R1658 | A10-8 | 2B | A10 | 4B | R1812* | A10-9 | 5D | A10 | 2C | TP631 | A10-15 | 5A | A10 | 3A |
| R1031* | A10-10 | 1B | A10 | 2A | R1556 | A10-9 | 2C | A10 | 4C | R1661 | A10-8 | 3D | A10 | 3B | R1813* | A10-9 | 4D | A10 | 2C | TP632 | A10-15 | 5A | A10 | 3A |
| R1032* | A10-10 | 2B | A10 | 2B | R1557* | A10-9 | 5A | A10 | 2C | R1662 | A10-8 | 2C | A10 | 3B | R1814* | A10-9 | 5C | A10 | 3C | TP635 | A10-15 | 5A | A10 | 2A |
| R1033* | A10-10 | 2B | A10 | 2B | R1558* | A10-9 | 5A | A10 | 2C | R1663 | A10-8 | 2D | A10 | 4B | R1815* | A10-9 | 5C | A10 | 3C | TP636 | A10-15 | 3D | A10 | 3A |
| R1034 | A10-10 | 4B | A10 | 3A | R1559* | A10-9 | 3A | A10 | 2C | R1664 | A10-8 | 3D | A10 | 3B | R1816* | A10-9 | 5D | A10 | 2C | TP637 | A10-15 | 5B | A10 | 3A |
| R1035* | A10-10 | 2B | A10 | 2B | R1560* | A10-9 | 3B | A10 | 1C | R1665 | A10-8 | 2D | A10 | 4B | R1817* | A10-9 | 5C | A10 | 3C | TP638 | A10-15 | 3C | A10 | 3A |
| R1036* | A10-10 | 2B | A10 | 2B | R1561* | A10-9 | 3B | A10 | 1C | R1666 | A10-8 | 2D | A10 | 3B | R1818* | A10-9 | 5C | A10 | 3C | TP639 | A10-15 | 5A | A10 | 3A |

A10 Acquisition Component Locator (cont)

| CIRCUIT NUMBER | SCHEM NUMBER | SCHEM LOCATION | BOARD NUMBER | BOARD LOCATION | CIRCUIT NUMBER | SCHEM NUMBER | SCHEM LOCATION | BOARD NUMBER | BOARD LOCATION | CIRCUIT NUMBER | SCHEM NUMBER | SCHEM LOCATION | BOARD NUMBER | BOARD LOCATION | CIRCUIT NUMBER | SCHEM NUMBER | SCHEM LOCATION | BOARD NUMBER | BOARD LOCATION | CIRCUIT NUMBER | SCHEM NUMBER | SCHEM LOCATION | BOARD NUMBER | BOARD LOCATION |
|----------------|--------------|----------------|--------------|----------------|----------------|--------------|----------------|--------------|----------------|----------------|--------------|----------------|--------------|----------------|----------------|--------------|----------------|--------------|----------------|----------------|--------------|----------------|--------------|----------------|
| TP713 | A10-4 | 3C | A10 | 1C | TP1106 | A10-2 | 5B | A10 | 1C | TP1705 | A10-11 | 2C | A10 | 3B | U605C | A10-16 | 5D | A10 | 2A | U1201B | A10-1 | 3B | A10 | 2C |
| TP714 | A10-4 | 2A | A10 | 1C | TP1202 | A10-1 | 3B | A10 | 2C | TP1706 | A10-11 | 2C | A10 | 3B | U605D | A10-16 | 5D | A10 | 2A | U1201C | A10-1 | 3B | A10 | 2C |
| TP715 | A10-4 | 2A | A10 | 1C | TP1203 | A10-1 | 3B | A10 | 2C | TP1707 | A10-11 | 2D | A10 | 4B | U606 | A10-11 | 6B | A10 | 3A | U1201D | A10-1 | 4B | A10 | 2C |
| TP716 | A10-4 | 3A | A10 | 1C | TP1204 | A10-1 | 3B | A10 | 2C | TP1708 | A10-11 | 2D | A10 | 4B | U612A | A10-15 | 2D | A10 | 3A | U1202B | A10-1 | 4B | A10 | 2C |
| TP717 | A10-4 | 6C | A10 | 1B | TP1205 | A10-1 | 5B | A10 | 2C | | | | | | U612C | A10-15 | 3D | A10 | 3A | U1202C | A10-1 | 3A | A10 | 2C |
| TP749 | A10-14 | 6D | A10 | 2B | TP1206 | A10-1 | 5B | A10 | 2C | U100 | A10-6 | 2A | A10 | 1B | U612B | A10-16 | 3A | A10 | 3A | U1202A | A10-2 | 3B | A10 | 2C |
| TP751 | A10-3 | 6D | A10 | 2B | TP1208 | A10-1 | 2D | A10 | 2C | U101 | A10-6 | 3C | A10 | 2A | U620 | A10-15 | 2B | A10 | 3A | U1202D | A10-2 | 3A | A10 | 2C |
| TP752 | A10-3 | 6D | A10 | 2B | TP1209 | A10-1 | 5C | A10 | 1C | U102 | A10-6 | 4C | A10 | 2A | U621 | A10-15 | 5C | A10 | 3A | U1203 | A10-1 | 2C | A10 | 2C |
| TP753 | A10-3 | 6D | A10 | 1B | TP1409 | A10-1 | 3D | A10 | 1C | U103 | A10-6 | 5C | A10 | 1A | U622 | A10-15 | 5C | A10 | 3A | U1204 | A10-1 | 2C | A10 | 2C |
| TP755 | A10-3 | 3B | A10 | 2C | TP1501 | A10-12 | 5D | A10 | 3C | U104 | A10-6 | 6C | A10 | 1A | U623 | A10-16 | 3B | A10 | 2A | U1500A | A10-12 | 2D | A10 | 3B |
| TP757 | A10-3 | 3D | A10 | 2C | TP1502 | A10-12 | 3D | A10 | 3C | U105 | A10-6 | 3C | A10 | 1A | U624 | A10-15 | 4A | A10 | 3A | U1500B | A10-12 | 1D | A10 | 3B |
| TP758 | A10-3 | 3B | A10 | 1C | TP1503 | A10-12 | 5D | A10 | 3C | U106 | A10-6 | 4C | A10 | 1A | U626 | A10-16 | 4B | A10 | 3A | U1501A | A10-12 | 5D | A10 | 3C |
| TP759 | A10-3 | 3C | A10 | 1C | TP1504 | A10-12 | 5C | A10 | 3C | U107 | A10-6 | 5C | A10 | 1A | U627 | A10-16 | 5B | A10 | 3A | U1501B | A10-12 | 5D | A10 | 3C |
| TP761 | A10-3 | 2D | A10 | 1B | TP1505 | A10-12 | 3A | A10 | 3B | U108 | A10-6 | 6C | A10 | 1A | U628A | A10-15 | 4C | A10 | 3A | U1502 | A10-12 | 3D | A10 | 3B |
| TP762 | A10-3 | 3D | A10 | 1B | TP1506 | A10-12 | 2C | A10 | 3B | U111 | A10-6 | 3A | A10 | 1A | U628B | A10-16 | 3A | A10 | 3A | U1503 | A10-12 | 3D | A10 | 3C |
| TP763 | A10-3 | 3C | A10 | 2B | TP1507 | A10-12 | 2B | A10 | 3C | U112 | A10-6 | 4A | A10 | 1A | U628C | A10-16 | 3A | A10 | 3A | U1550A | A10-9 | 5C | A10 | 3C |
| TP764 | A10-3 | 2A | A10 | 1C | TP1508 | A10-12 | 2B | A10 | 3C | U113 | A10-6 | 5A | A10 | 1A | U628D | A10-16 | 3A | A10 | 3A | U1550B | A10-9 | 2C | A10 | 3C |
| TP765 | A10-3 | 2A | A10 | 1B | TP1509 | A10-12 | 2C | A10 | 3C | U114 | A10-6 | 6A | A10 | 1A | U629A | A10-15 | 3C | A10 | 3A | U1550C | A10-9 | 4D | A10 | 3C |
| TP766 | A10-3 | 3A | A10 | 1B | TP1510 | A10-12 | 3C | A10 | 3B | U115 | A10-6 | 3B | A10 | 1A | U629B | A10-15 | 5B | A10 | 3A | U1550D | A10-9 | 1D | A10 | 3C |
| TP767 | A10-3 | 6C | A10 | 2B | TP1511 | A10-12 | 6C | A10 | 3C | U116 | A10-6 | 4B | A10 | 1A | U630B | A10-15 | 5B | A10 | 3A | U1551 | A10-9 | 5A | A10 | 3C |
| TP901 | A10-12 | 3A | A10 | 3C | TP1512 | A10-12 | 3D | A10 | 3C | U117 | A10-6 | 5B | A10 | 1A | U630A | A10-16 | 3B | A10 | 3A | U1552 | A10-9 | 2A | A10 | 4C |
| TP903 | A10-11 | 6C | A10 | 2C | TP1513 | A10-12 | 4D | A10 | 3C | U118 | A10-6 | 6B | A10 | 1A | U631A | A10-15 | 4C | A10 | 3A | U1601A | A10-7 | 4C | A10 | 3B |
| TP904 | A10-11 | 6C | A10 | 2C | TP1514 | A10-12 | 4D | A10 | 3C | U200 | A10-5 | 2A | A10 | 2B | U631B | A10-15 | 2A | A10 | 3A | U1601B | A10-7 | 4C | A10 | 3B |
| TP905 | A10-11 | 6C | A10 | 2C | TP1550 | A10-9 | 1C | A10 | 4C | U201 | A10-5 | 3C | A10 | 2A | U631C | A10-15 | 2D | A10 | 3A | U1602A | A10-7 | 2C | A10 | 3B |
| TP906 | A10-11 | 6C | A10 | 2C | TP1551 | A10-9 | 2C | A10 | 3C | U202 | A10-5 | 4C | A10 | 2A | U631D | A10-15 | 2D | A10 | 3A | U1602B | A10-7 | 2A | A10 | 3B |
| TP907 | A10-11 | 6D | A10 | 2C | TP1552 | A10-9 | 5C | A10 | 3C | U203 | A10-5 | 5C | A10 | 2A | U640 | A10-15 | 5D | A10 | 2A | U1603 | A10-7 | 5B | A10 | 3B |
| TP908 | A10-11 | 6D | A10 | 2C | TP1553 | A10-9 | 6A | A10 | 3C | U204 | A10-5 | 6C | A10 | 2A | U700 | A10-4 | 3A | A10 | 1C | U1651A | A10-8 | 4C | A10 | 4B |
| TP909 | A10-13 | 2A | A10 | 2C | TP1554 | A10-9 | 3A | A10 | 3C | U205 | A10-5 | 3C | A10 | 2A | U701A | A10-4 | 1B | A10 | 1B | U1651B | A10-8 | 4C | A10 | 4B |
| TP910 | A10-12 | 1B | A10 | 2C | TP1555 | A10-9 | 3A | A10 | 4C | U206 | A10-5 | 4C | A10 | 2A | U701B | A10-4 | 1B | A10 | 1B | U1652A | A10-8 | 2C | A10 | 4B |
| TP911 | A10-12 | 3B | A10 | 2C | TP1559 | A10-17 | 4D | A10 | 3C | U207 | A10-5 | 5C | A10 | 2A | U701C | A10-4 | 1C | A10 | 1B | U1652B | A10-8 | 2A | A10 | 4B |
| TP912 | A10-12 | 5B | A10 | 2C | TP1560 | A10-17 | 4D | A10 | 3C | U208 | A10-5 | 6C | A10 | 2A | U701D | A10-4 | 1D | A10 | 1B | U1653 | A10-8 | 5B | A10 | 3B |
| TP913 | A10-13 | 6B | A10 | 3C | TP1562 | A10-17 | 6C | A10 | 3C | U211 | A10-5 | 3A | A10 | 2A | U750 | A10-3 | 3A | A10 | 2C | U1700 | A10-11 | 1A | A10 | 4C |
| TP914 | A10-13 | 6C | A10 | 3C | TP1601 | A10-7 | 2A | A10 | 3B | U212 | A10-5 | 4A | A10 | 2A | U751A | A10-3 | 1C | A10 | 2C | U1701 | A10-11 | 2B | A10 | 3C |
| TP915 | A10-13 | 6C | A10 | 3C | TP1602 | A10-7 | 2B | A10 | 3B | U213 | A10-5 | 5A | A10 | 2A | U751B | A10-3 | 1D | A10 | 2C | U1703 | A10-11 | 3A | A10 | 3C |
| TP916 | A10-13 | 6D | A10 | 3C | TP1603 | A10-7 | 2B | A10 | 3B | U214 | A10-5 | 6A | A10 | 2A | U751C | A10-3 | 1B | A10 | 2C | U1705A | A10-11 | 2C | A10 | 3B |
| TP917 | A10-12 | 4A | A10 | 2C | TP1604 | A10-7 | 2B | A10 | 3B | U215 | A10-5 | 3B | A10 | 2A | U751D | A10-3 | 1B | A10 | 2C | U1705B | A10-11 | 2C | A10 | 3B |
| TP918 | A10-12 | 5A | A10 | 2C | TP1605 | A10-7 | 2D | A10 | 3B | U216 | A10-5 | 4B | A10 | 1A | U900 | A10-12 | 2A | A10 | 3C | U1705C | A10-11 | 2D | A10 | 3B |
| TP950 | A10-12 | 4A | A10 | 2C | TP1606 | A10-7 | 2C | A10 | 3B | U217 | A10-5 | 5B | A10 | 2A | U901 | A10-13 | 2A | A10 | 2C | U1705D | A10-11 | 2D | A10 | 3B |
| TP951 | A10-12 | 5B | A10 | 2C | TP1607 | A10-7 | 3C | A10 | 3B | U218 | A10-5 | 6B | A10 | 2A | U903A | A10-12 | 5B | A10 | 2C | U1800A | A10-9 | 1D | A10 | 3C |
| TP970 | A10-17 | 6D | A10 | 2C | TP1608 | A10-7 | 5C | A10 | 3B | U501 | A10-14 | 5C | A10 | 2B | U903B | A10-12 | 4A | A10 | 2C | U1800B | A10-9 | 2D | A10 | 3C |
| TP971 | A10-17 | 4C | A10 | 2C | TP1609 | A10-7 | 5B | A10 | 3B | U503D | A10-12 | 1D | A10 | 2B | U905 | A10-12 | 2A | A10 | 2C | U1800C | A10-9 | 2D | A10 | 3C |
| TP1010 | A10-10 | 5D | A10 | 3A | TP1610 | A10-7 | 5B | A10 | 3B | U503A | A10-14 | 3A | A10 | 2B | U908 | A10-12 | 3A | A10 | 2C | U1800D | A10-9 | 5D | A10 | 3C |
| TP1011 | A10-10 | 5D | A10 | 3A | TP1611 | A10-17 | 6C | A10 | 3B | U503B | A10-14 | 2C | A10 | 2B | U912 | A10-12 | 5A | A10 | 2C | U1800E | A10-9 | 4D | A10 | 3C |
| TP1012 | A10-10 | 5A | A10 | 3A | TP1612 | A10-17 | 6D | A10 | 3B | U503C | A10-14 | 2D | A10 | 2B | U931 | A10-13 | 4C | A10 | 2C | U1810A | A10-9 | 3D | A10 | 3C |
| TP1013 | A10-10 | 5B | A10 | 3A | TP1613 | A10-7 | 5C | A10 | 3B | U504 | A10-14 | 2A | A10 | 2B | U932 | A10-13 | 4A | A10 | 2C | U1810B | A10-9 | 2D | A10 | 3C |
| TP1014 | A10-10 | 5B | A10 | 3A | TP1614 | A10-7 | 3A | A10 | 3B | U506A | A10-14 | 2C | A10 | 2B | U933 | A10-13 | 4D | A10 | 2C | U1810C | A10-9 | 3D | A10 | 3C |
| TP1015 | A10-10 | 5B | A10 | 3A | TP1615 | A10-7 | 5D | A10 | 3B | U506B | A10-14 | 2C | A10 | 2B | U934 | A10-13 | 4B | A10 | 2C | U1820A | A10-9 | 6D | A10 | 2C |
| TP1050 | A10-10 | 3C | A10 | 3A | TP1616 | A10-17 | 6C | A10 | 3B | U506C | A10-14 | 3C | A10 | 2B | U942A | A10-13 | 5B | A10 | 3C | U1820B | A10-9 | 5D | A10 | 2C |
| TP1051 | A10-10 | 3C | A10 | 3A | TP1652 | A10-8 | 2B | A10 | 4B | U506D | A10-14 | 3C | A10 | 2B | U942B | A10-13 | 5C | A10 | 3C | U1820C | A10-9 | 6D | A10 | 2C |
| TP1052 | A10-10 | 4C | A10 | 3A | TP1653 | A10-8 | 2B | A10 | 3B | U600 | A10-11 | 5B | A10 | 3A | U942C | A10-13 | 5C | A10 | 3C | | | | | |
| TP1053 | A10-10 | 4C | A10 | 3A | TP1655 | A10-8 | 2D | A10 | 3B | U601A | A10-13 | 2A | A10 | 3A | U942D | A10-13 | 5D | A10 | 3C | VP1 | A10-18 | 1E | A10 | 1C |
| TP1054 | A10-10 | 3C | A10 | 3A | TP1656 | A10-8 | 2C | A10 | 3B | U601B | A10-13 | 2C | A10 | 3A | U1001 | A10-10 | 5A | A10 | 3A | VP2 | A10-18 | 1E | A10 | 1C |
| TP1055 | A10-10 | 3C | A10 | 3A | TP1657 | A10-8 | 3C | A10 | 4B | U602D | A10-15 | 3D | A10 | 3A | U1003 | A10-10 | 1B | A10 | 3A | VP3 | A10-18 | 1E | A10 | 1C |
| TP1056 | A10-10 | 4C | A10 | 3A | TP1658 | A10-8 | 5C | A10 | 3B | U602A | A10-16 | 6D | A10 | 3A | U1050 | A10-10 | 2C | A10 | 3A | VP4 | A10-18 | 1E | A10 | 1C |
| TP1057 | A10-10 | 4C | A10 | 3A | TP1659 | A10-8 | 5B | A10 | 3B | U602B | A10-16 | 5C | A10 | 3A | U1100 | A10-2 | 5A | A10 | 1C | VP5 | A10-18 | 1E | A10 | 1C |
| TP1058 | A10-10 | 3D | A10 | 3A | TP1660 | A10-8 | 5B | A10 | 4A | U602C | A10-16 | 5D | A10 | 3A | U1101A | A10-2 | 3B | A10 | 2C | VP6 | A10-18 | 1E | A10 | 1C |
| TP1068 | A10-10 | 1C | A10 | 2A | TP1663 | A10-8 | 5C | A10 | 4A | U603 | A10-11 | 5A | A10 | 2A | U1101B | A10-2 | 5B | A10 | 2C | | | | | |
| TP1070 | A10-10 | 4D | A10 | 3A | TP1664 | A10-8 | 3A | A10 | 4B | U604A | A10-16 | 3D | A10 | 3C | U1101C | A10-2 | 3B | A10 | 2C | VR1613 | A10-7 | 2D | A10 | 3B |
| TP1071 | A10-10 | 4D | A10 | 3B | TP1665 | A10-8 | 5D | A10 | 4A | U604B | A10-16 | 3D | A10 | 3C | U1101D | A10-2 | 5B | A1 | | | | | | |

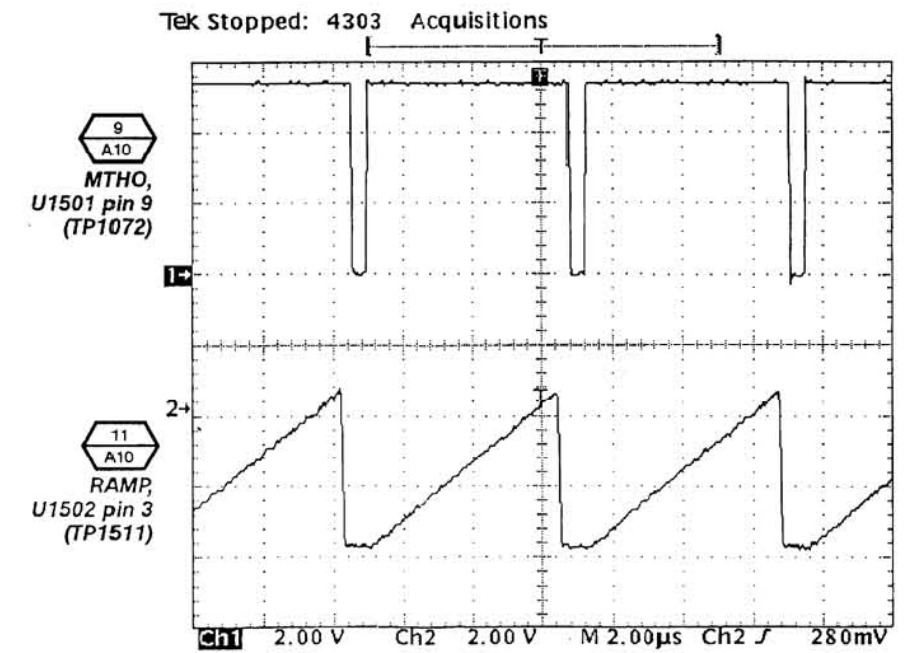
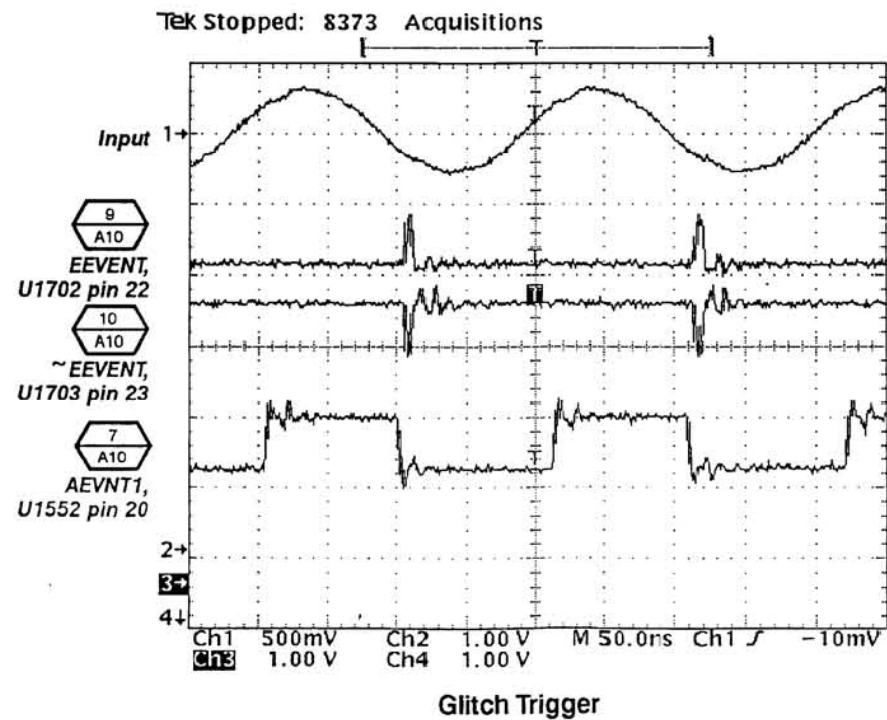
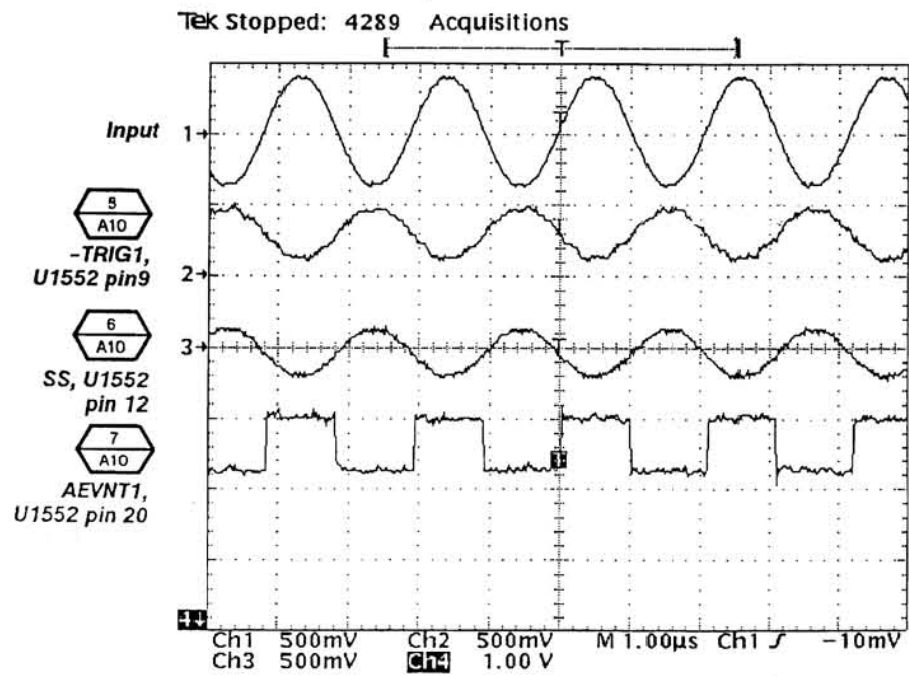
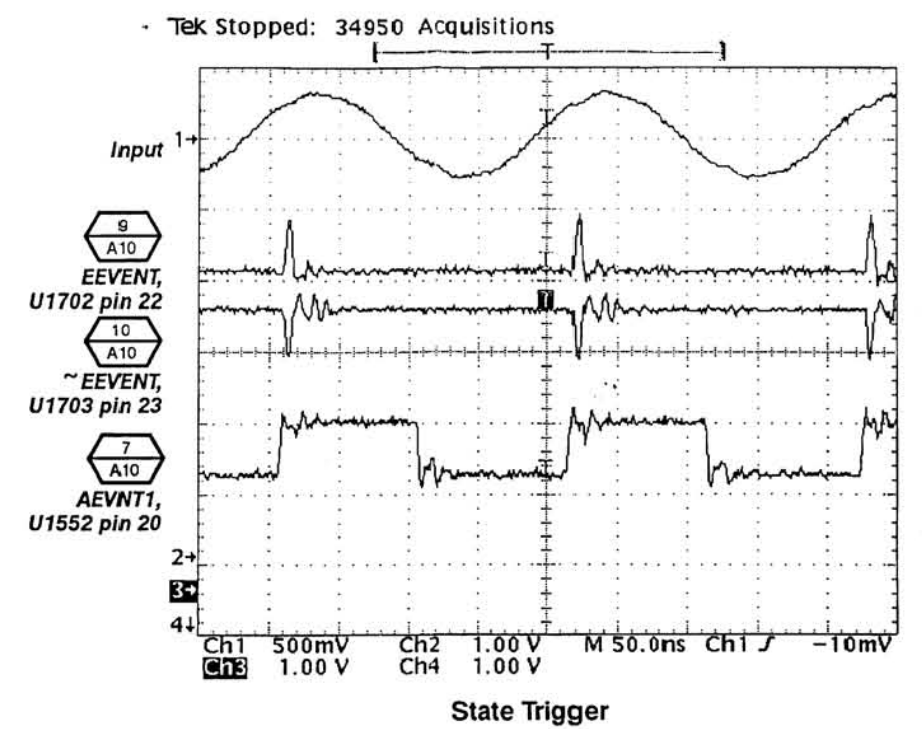
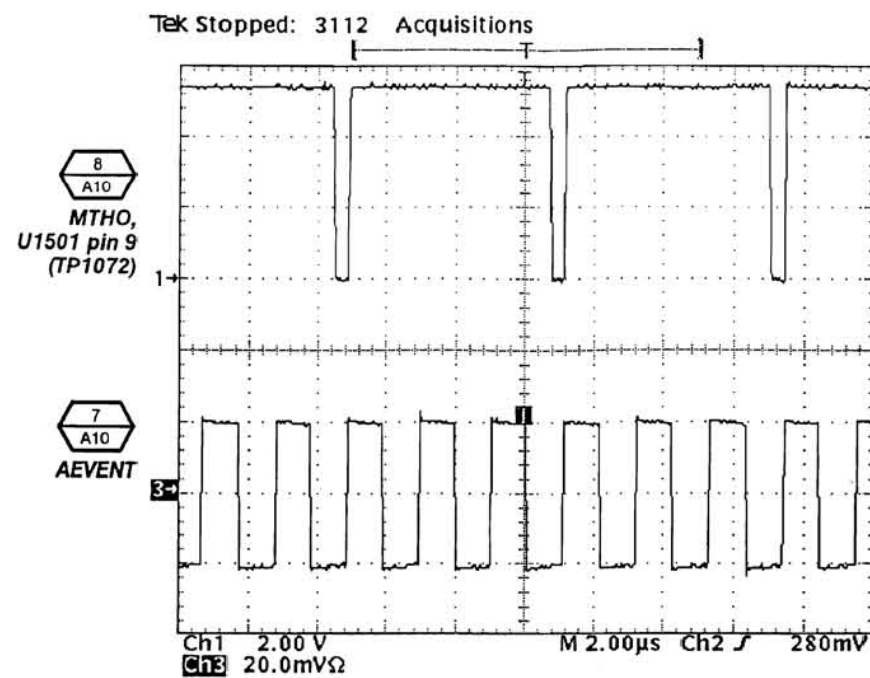
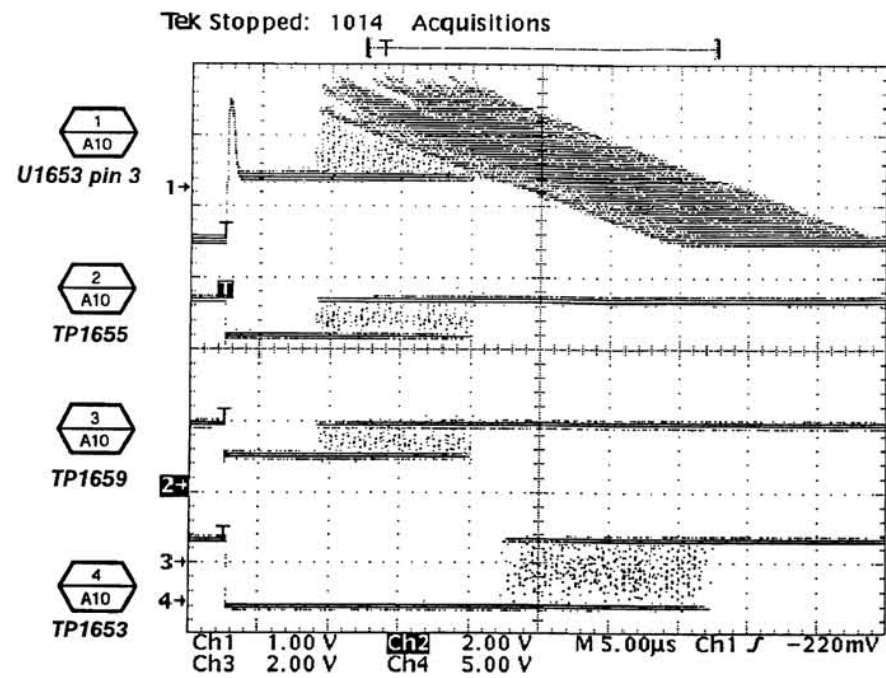

Vol. 2 Figure 9-49: A10 Acquisition Waveforms



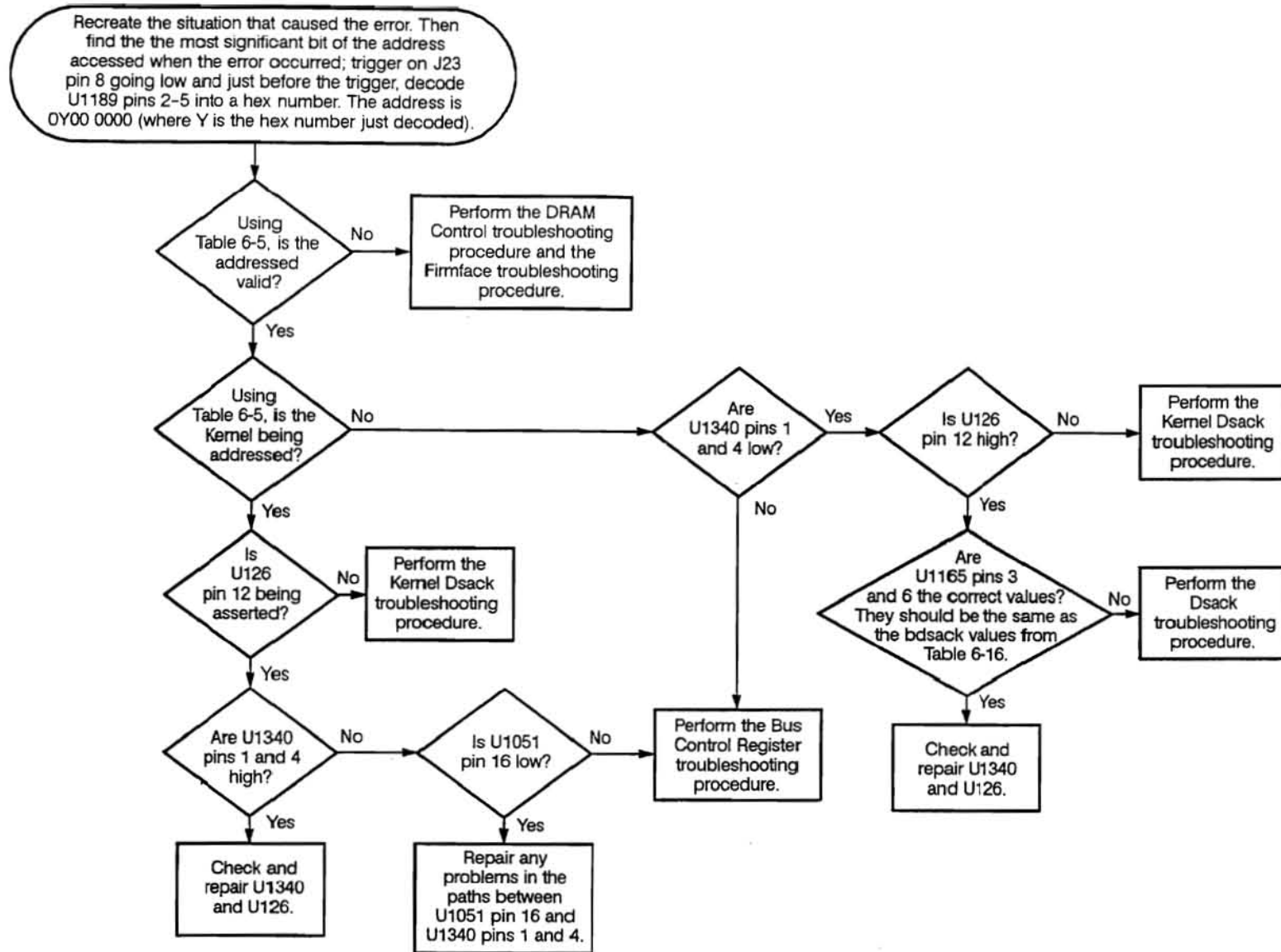

Vol. 2 Figure 9-50: Bdsack Troubleshooting Procedure

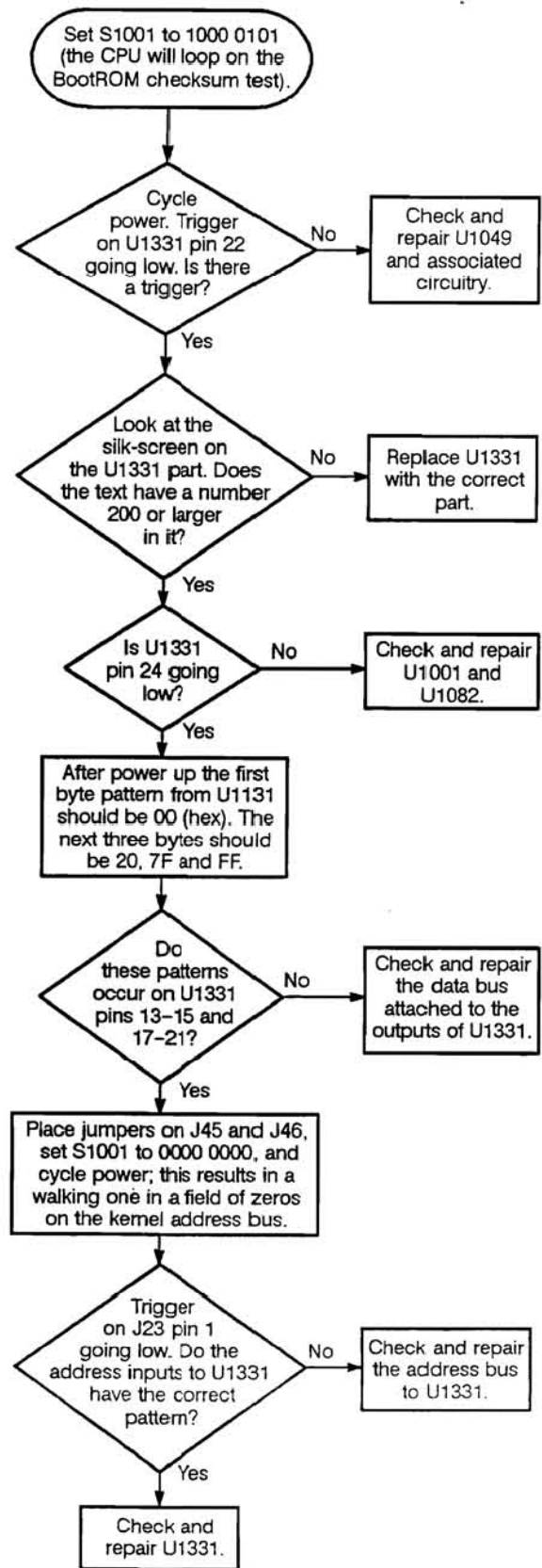

Vol. 2 Figure 9-51: BootROM Control Troubleshooting Procedure

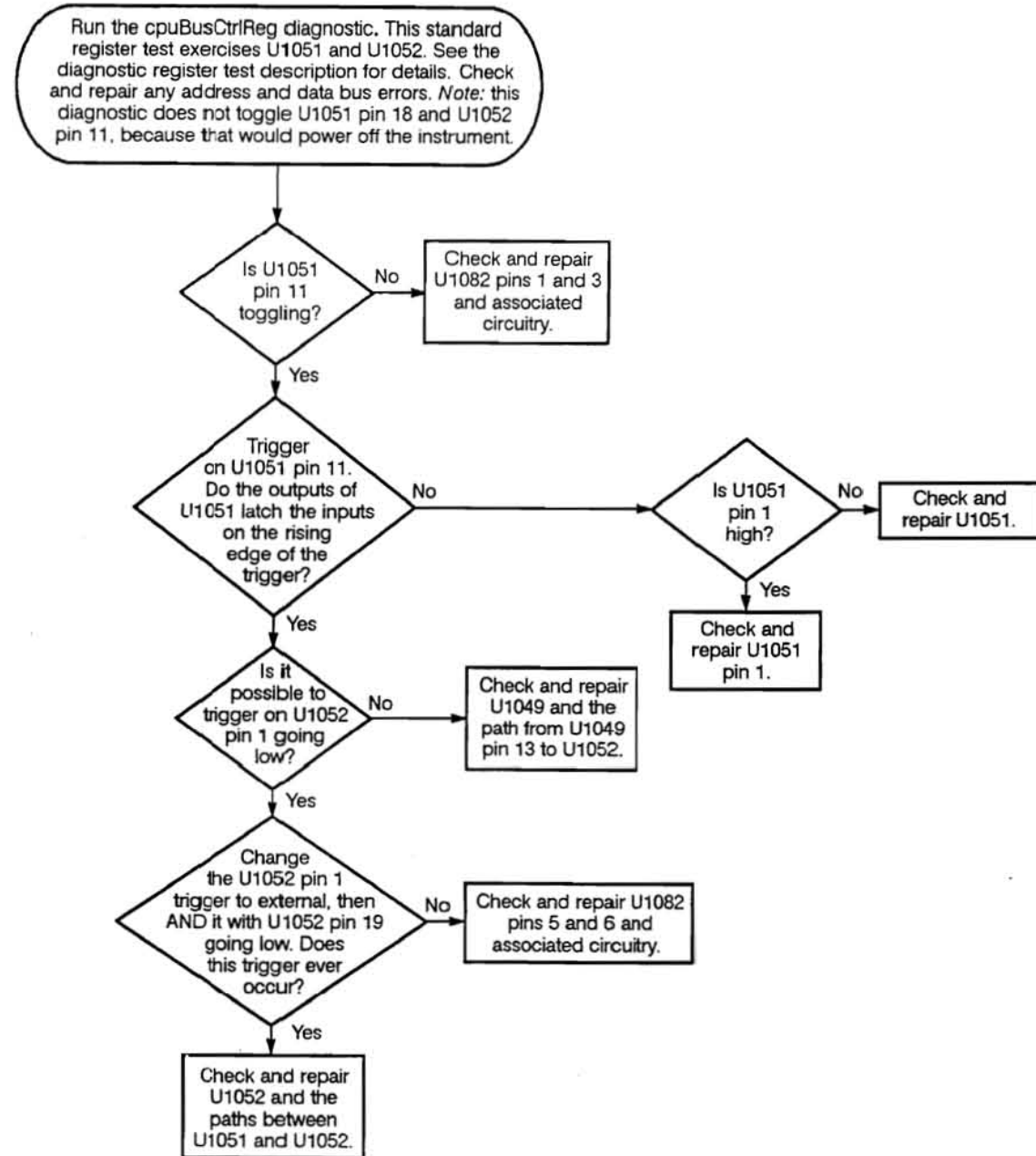

Vol. 2 Figure 9-52: Bus Control Register Troubleshooting Procedure

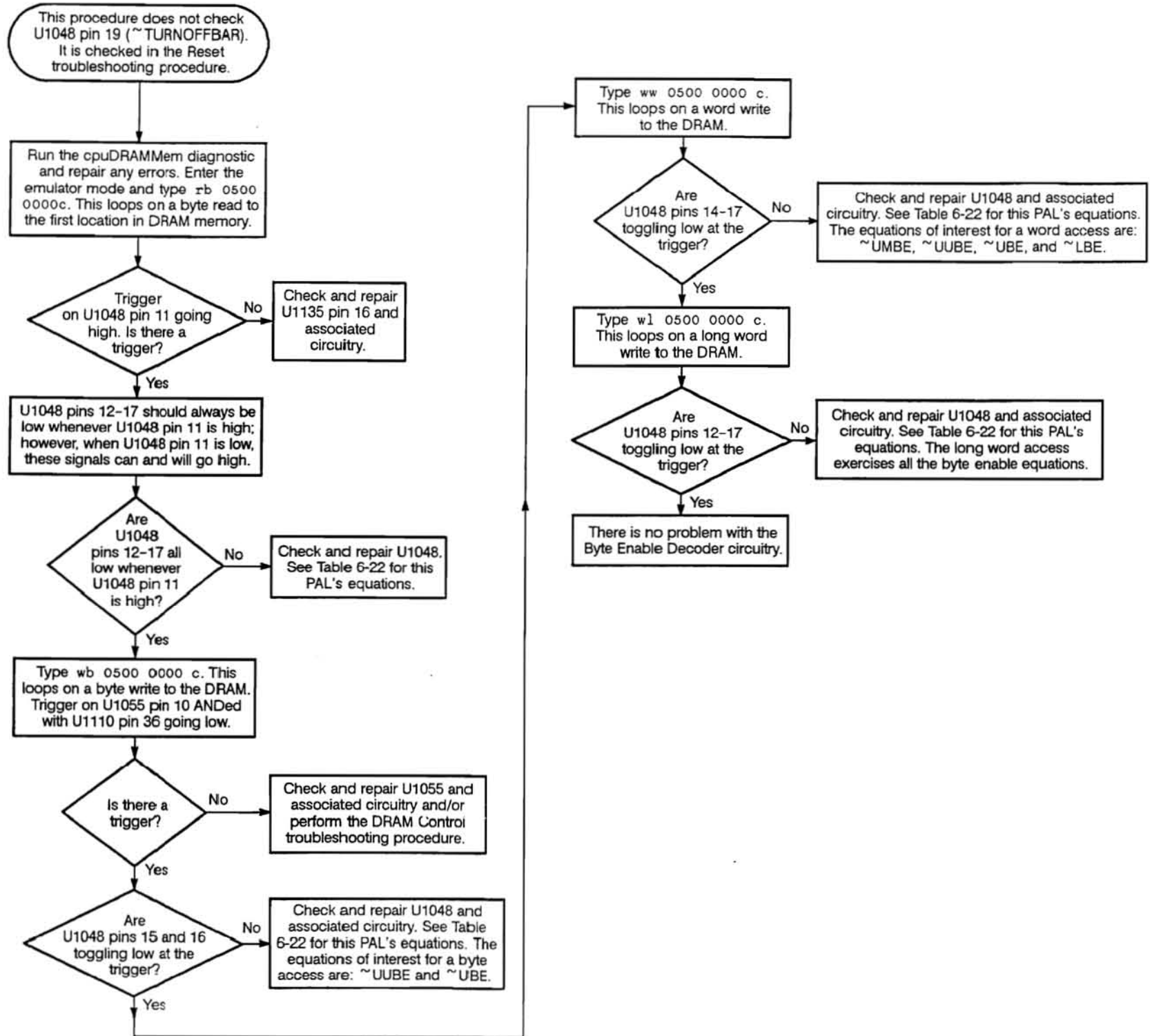

Vol. 2 Figure 9-53: Byte Enable Decoder Troubleshooting Procedure

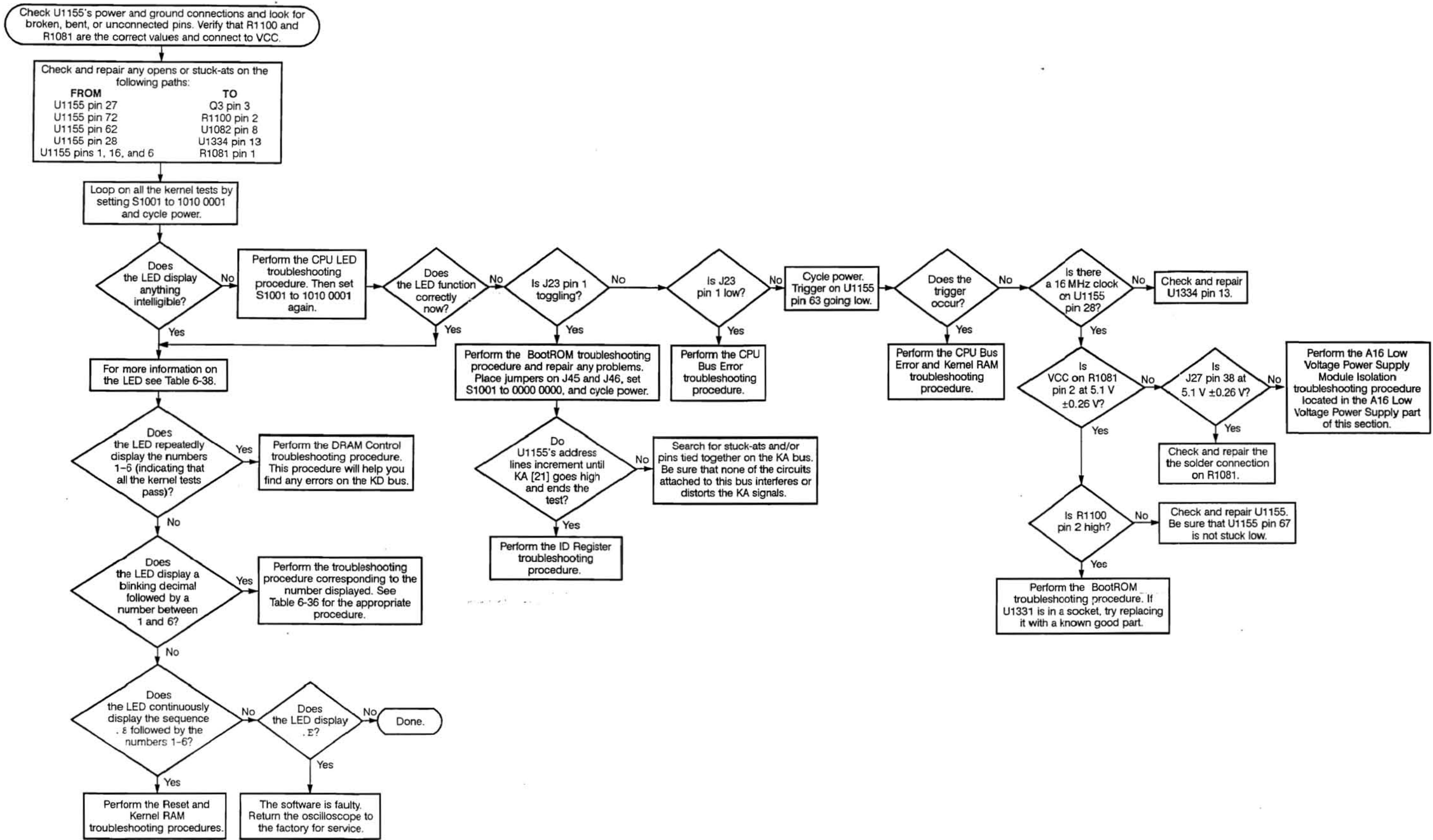

Vol. 2 Figure 9-54: CPU Troubleshooting Procedure

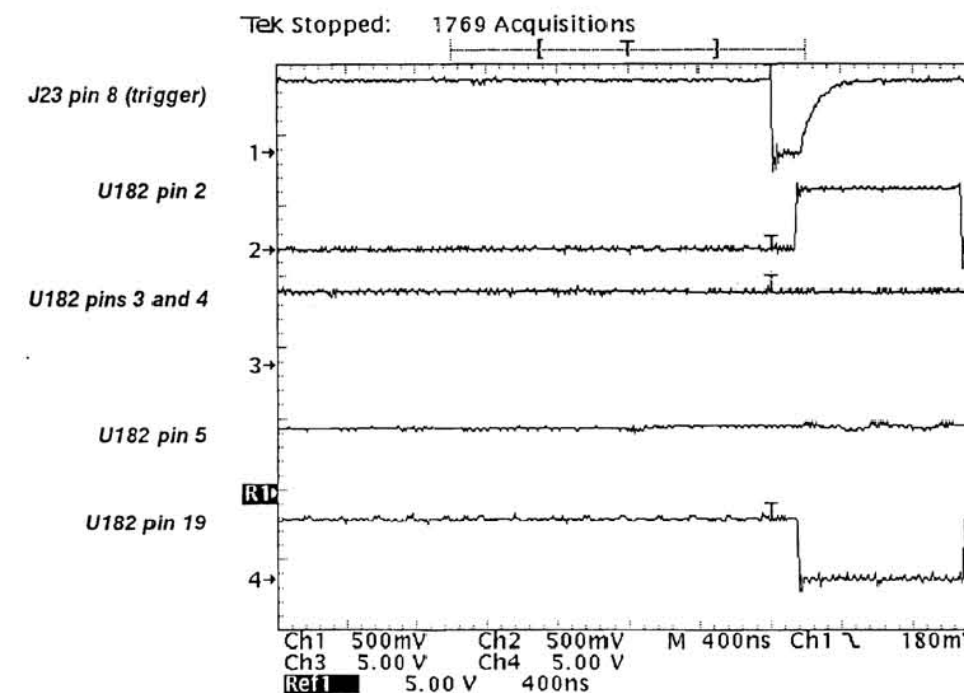
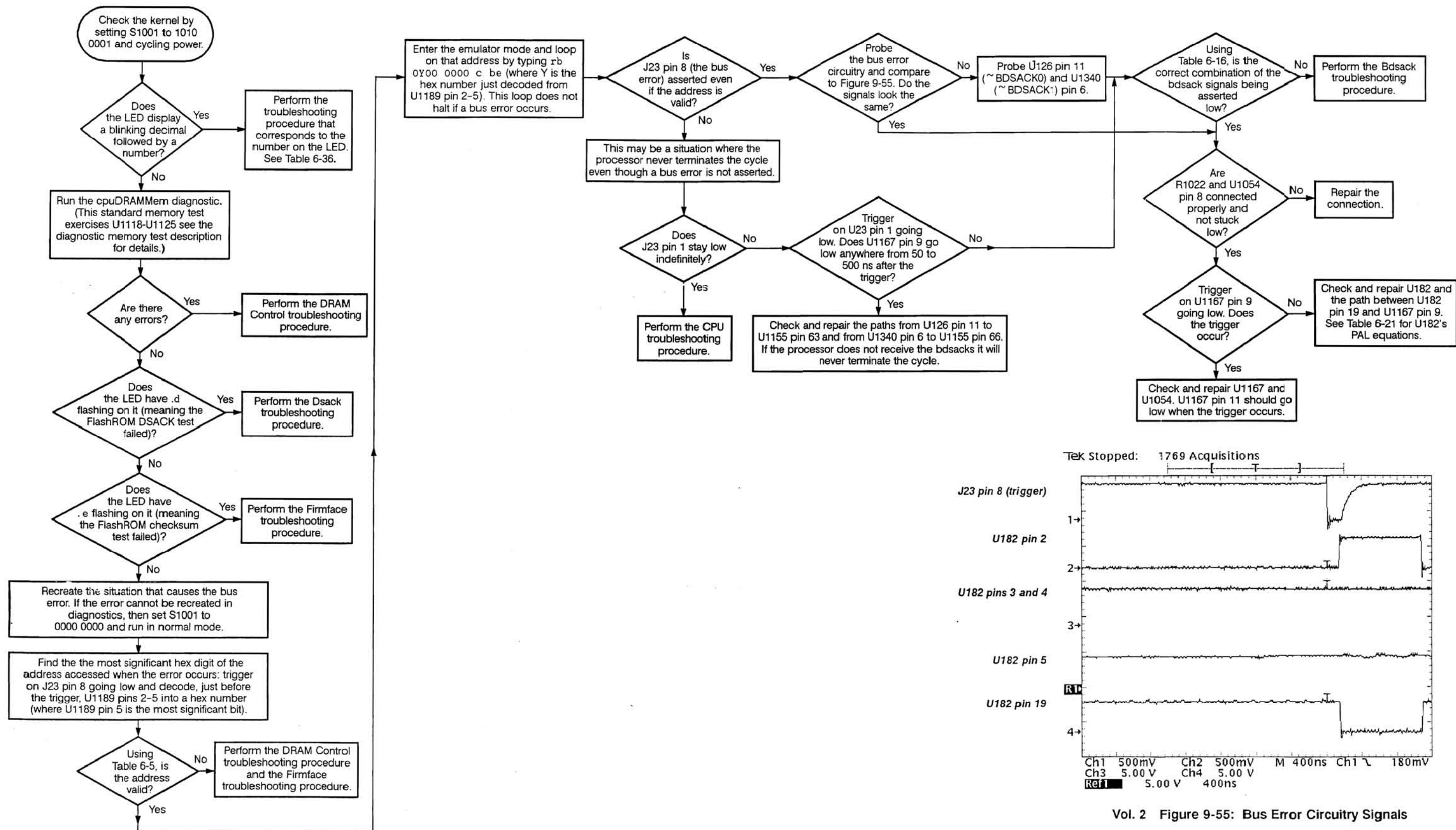

Vol. 2 Figure 9-55: Bus Error Circuitry Signals

Vol. 2 Figure 9-56: CPU Bus Error Troubleshooting Procedure

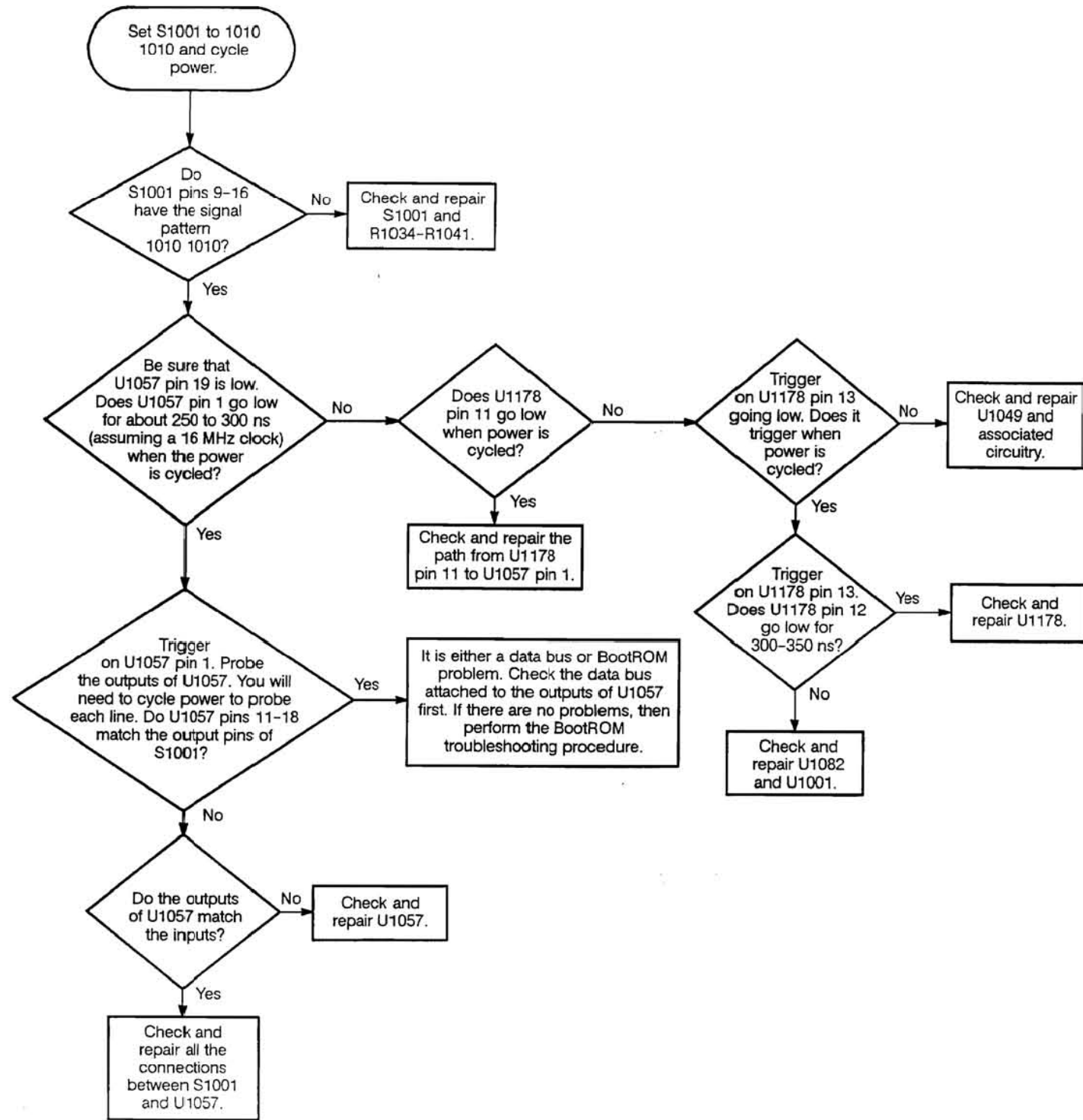

Vol. 2 Figure 9-57: CPU DIP Switch Troubleshooting Procedure

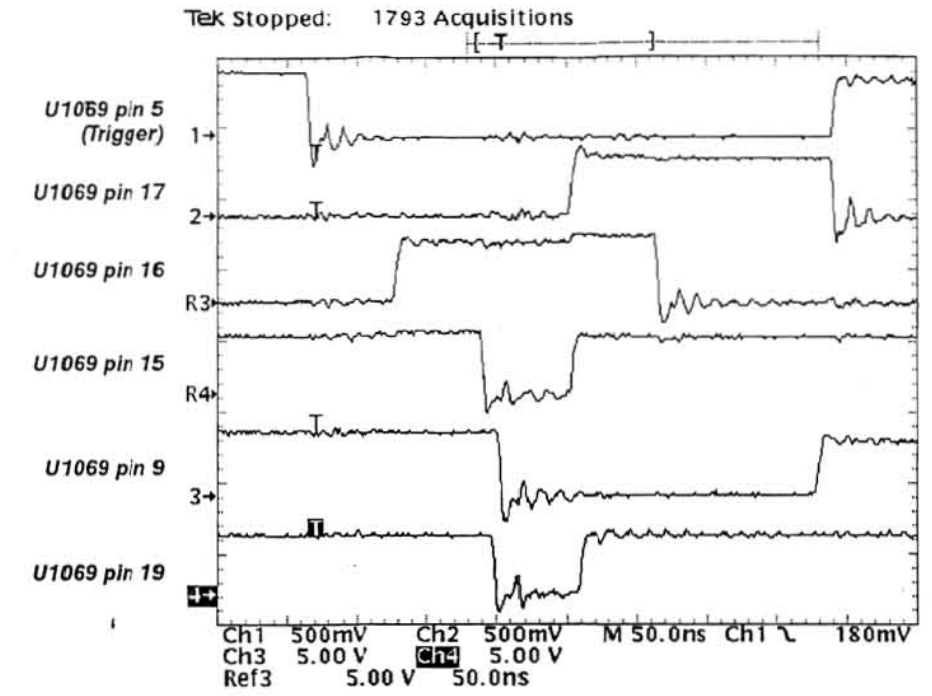
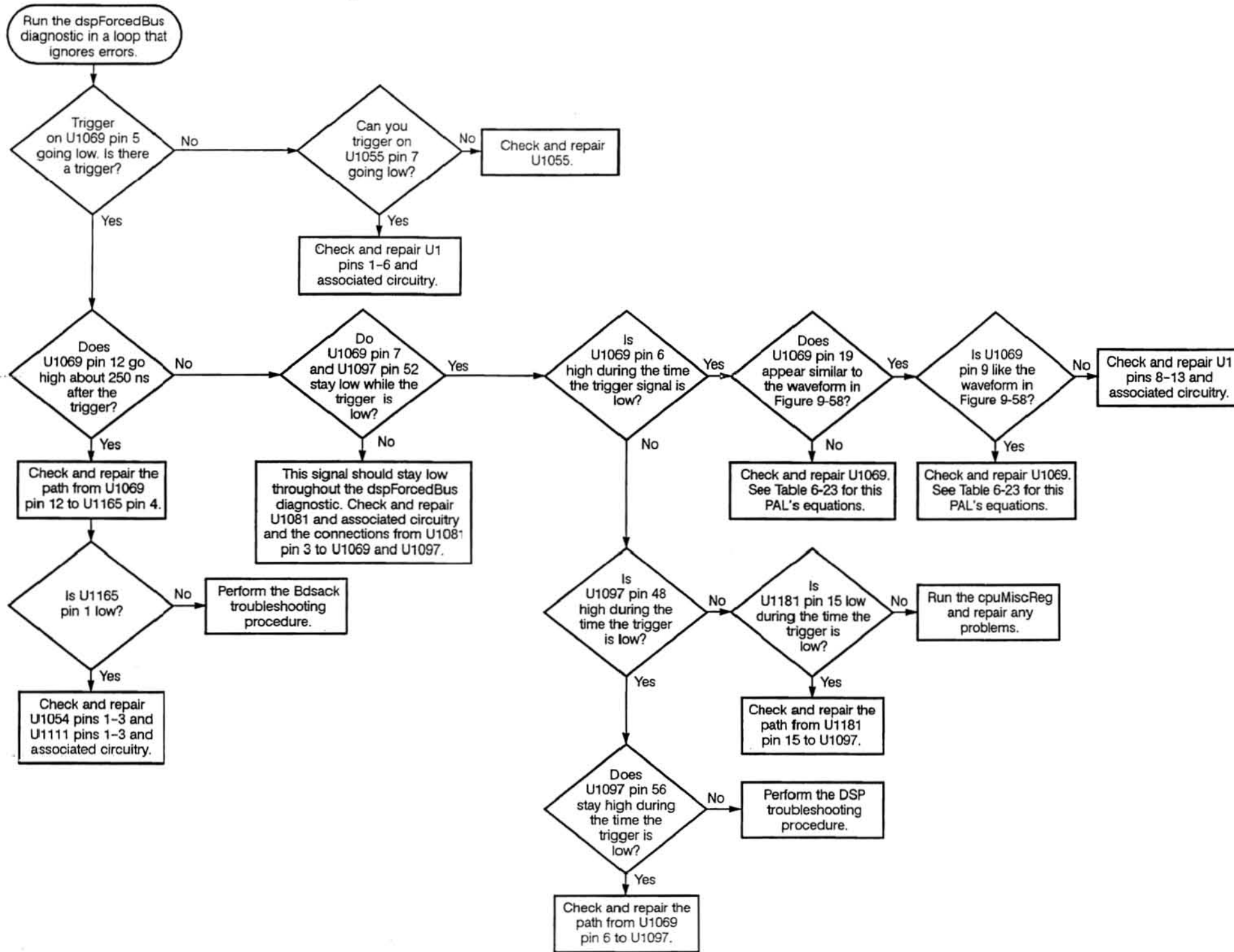

Vol. 2 Figure 9-58: U1069 Signals When the CPU Forcefully Accesses the DSP (U1097) Bus

Vol. 2 Figure 9-59: CPU Forced Bus From DSP Troubleshooting Procedure

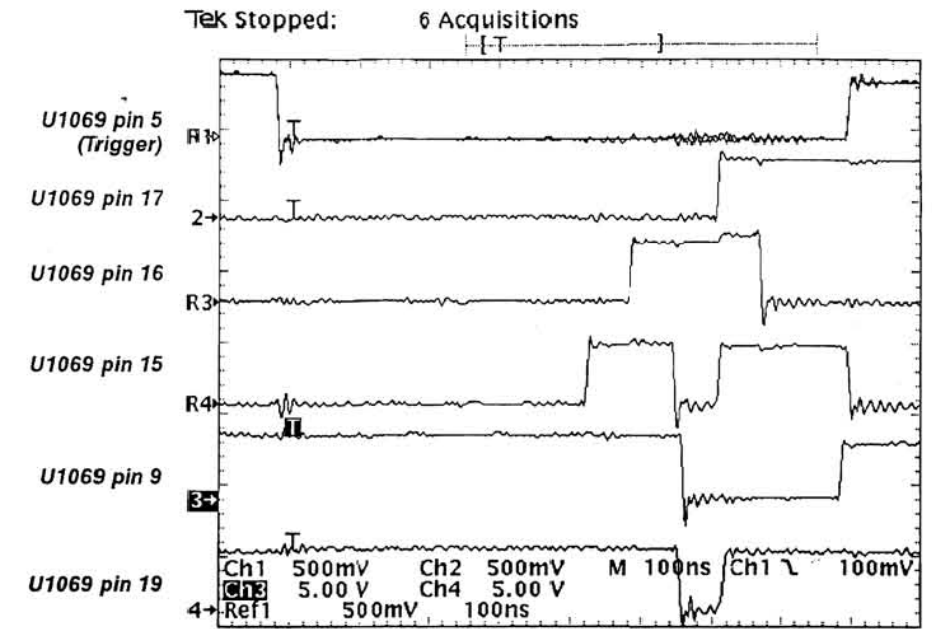
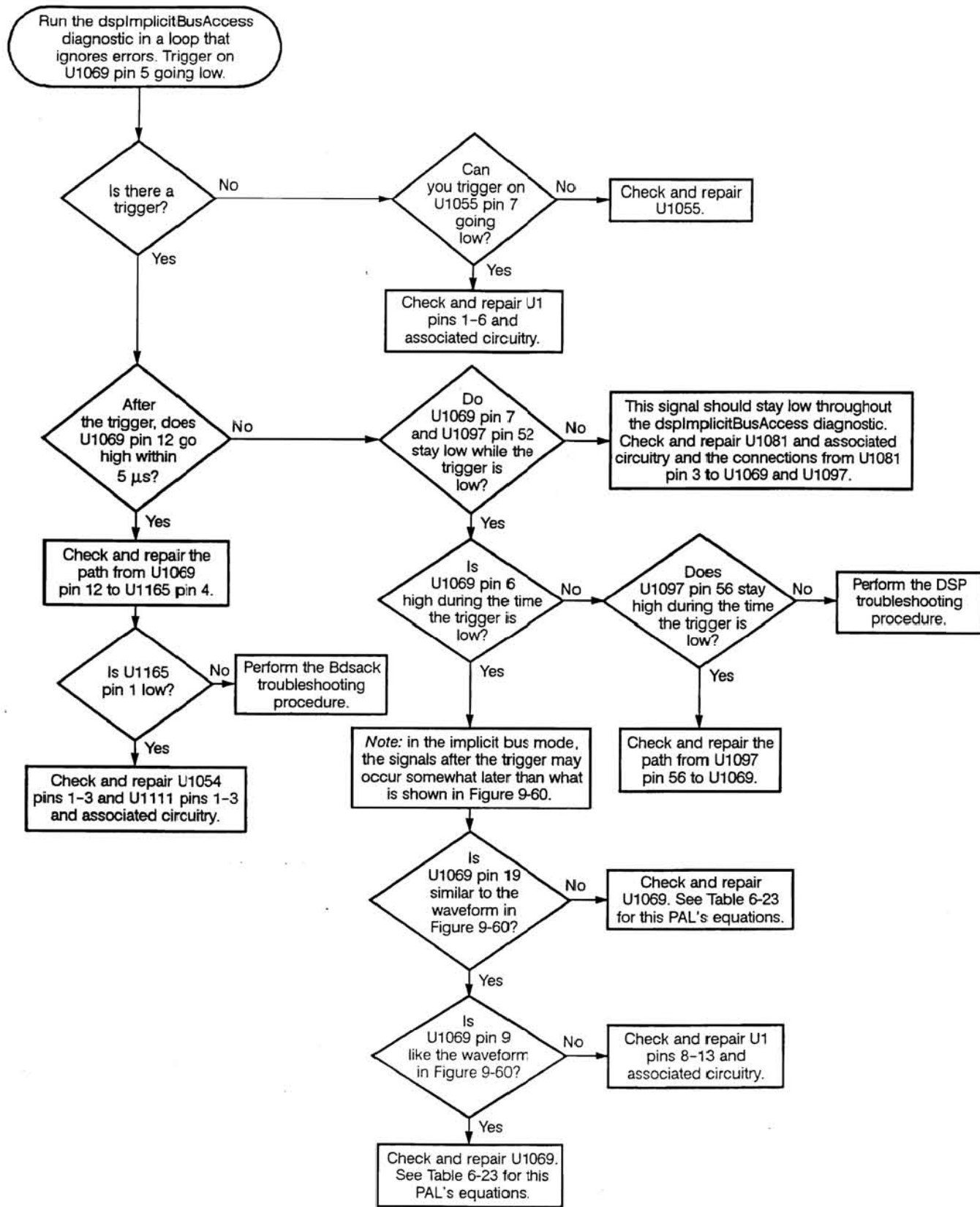

Vol. 2 Figure 9-60: U1069 Signals During an Implicit DSP (U1097) Bus Access by the CPU

Vol. 2 Figure 9-61: CPU Implicit Bus From DSP Troubleshooting Procedure

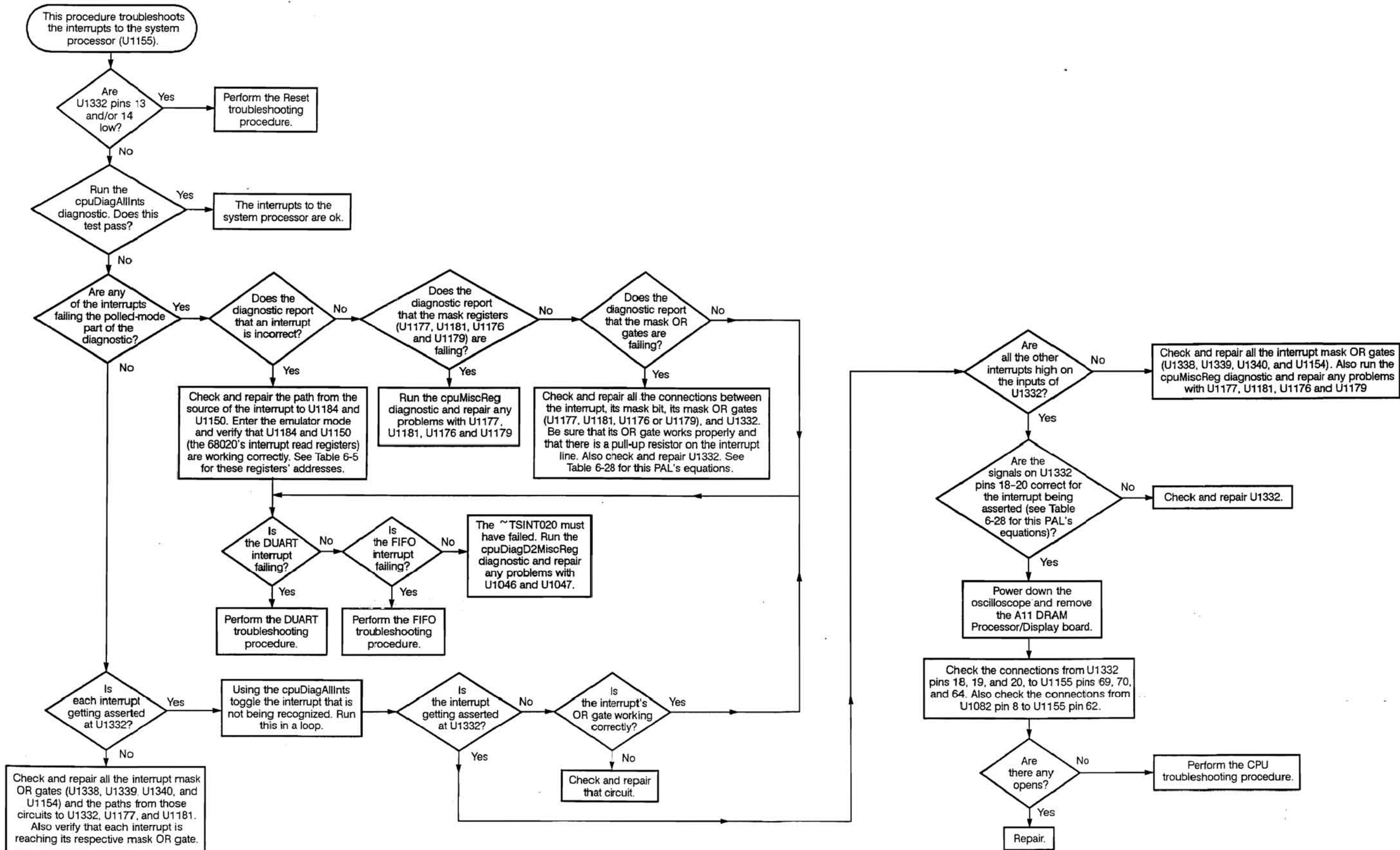

Vol. 2 Figure 9-62: CPU Interrupt Troubleshooting Procedure

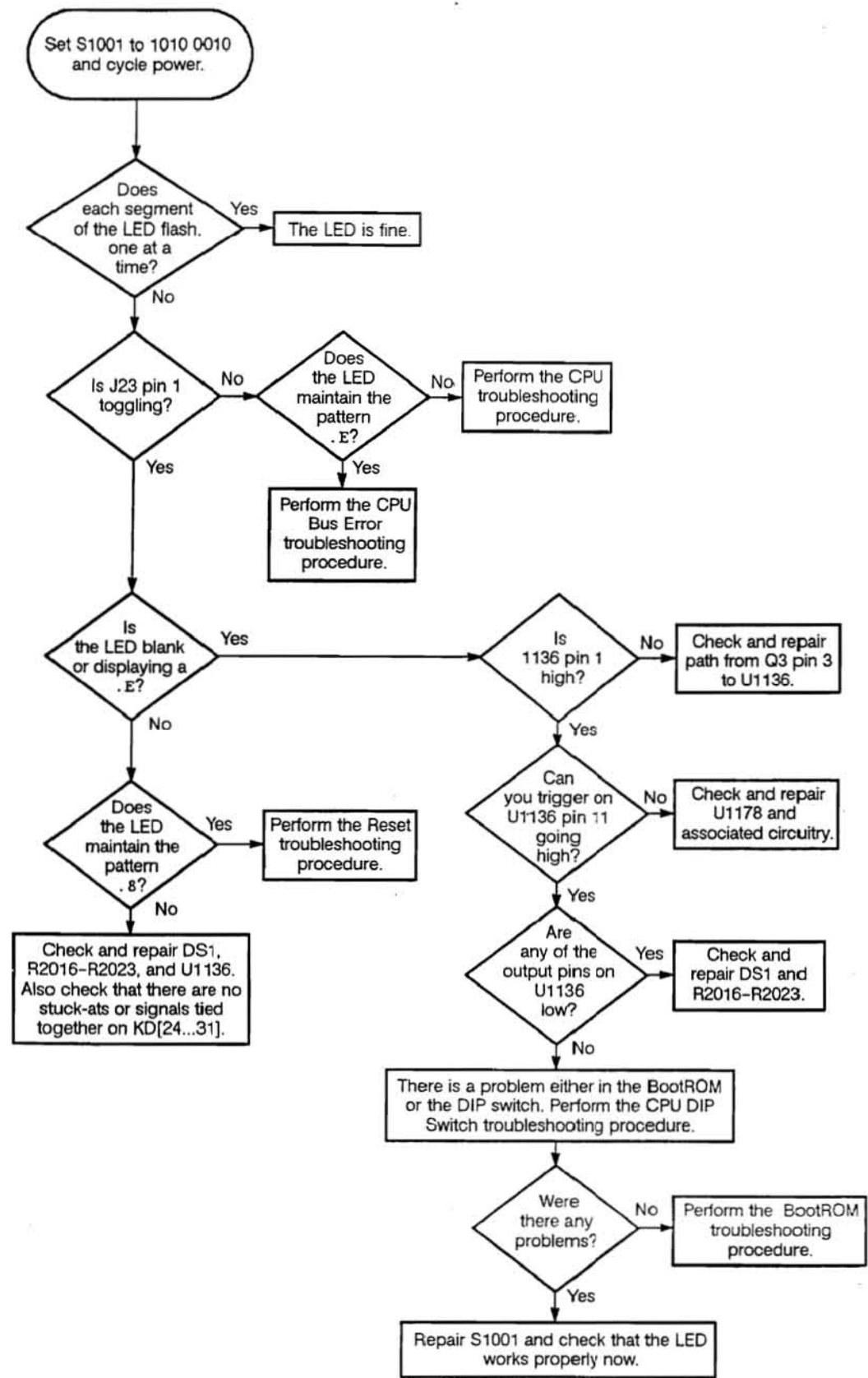

Vol. 2 Figure 9-63: CPU LED Troubleshooting Procedure

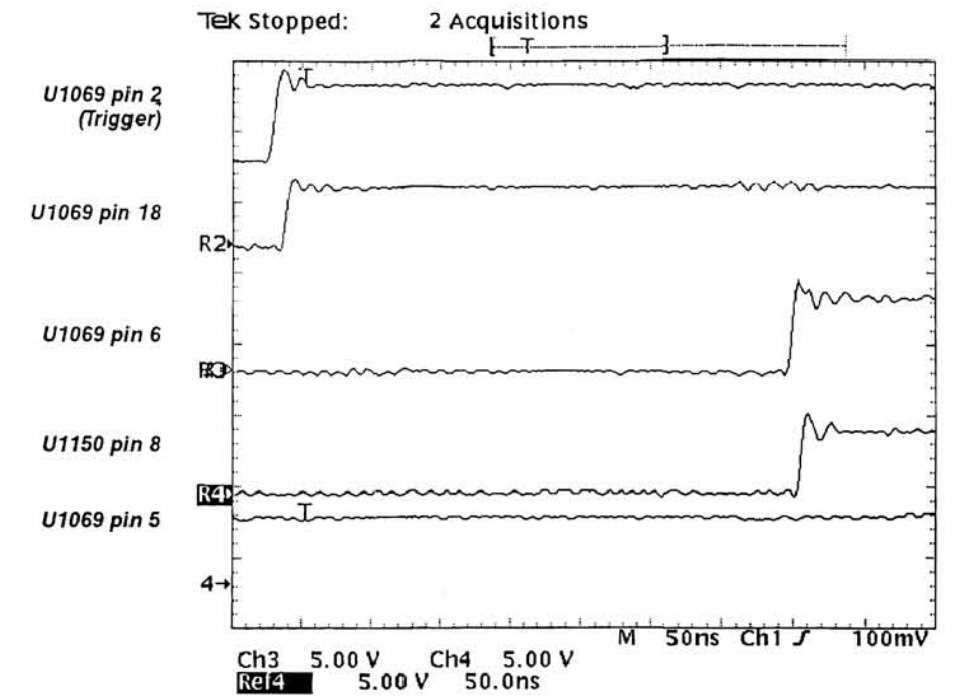
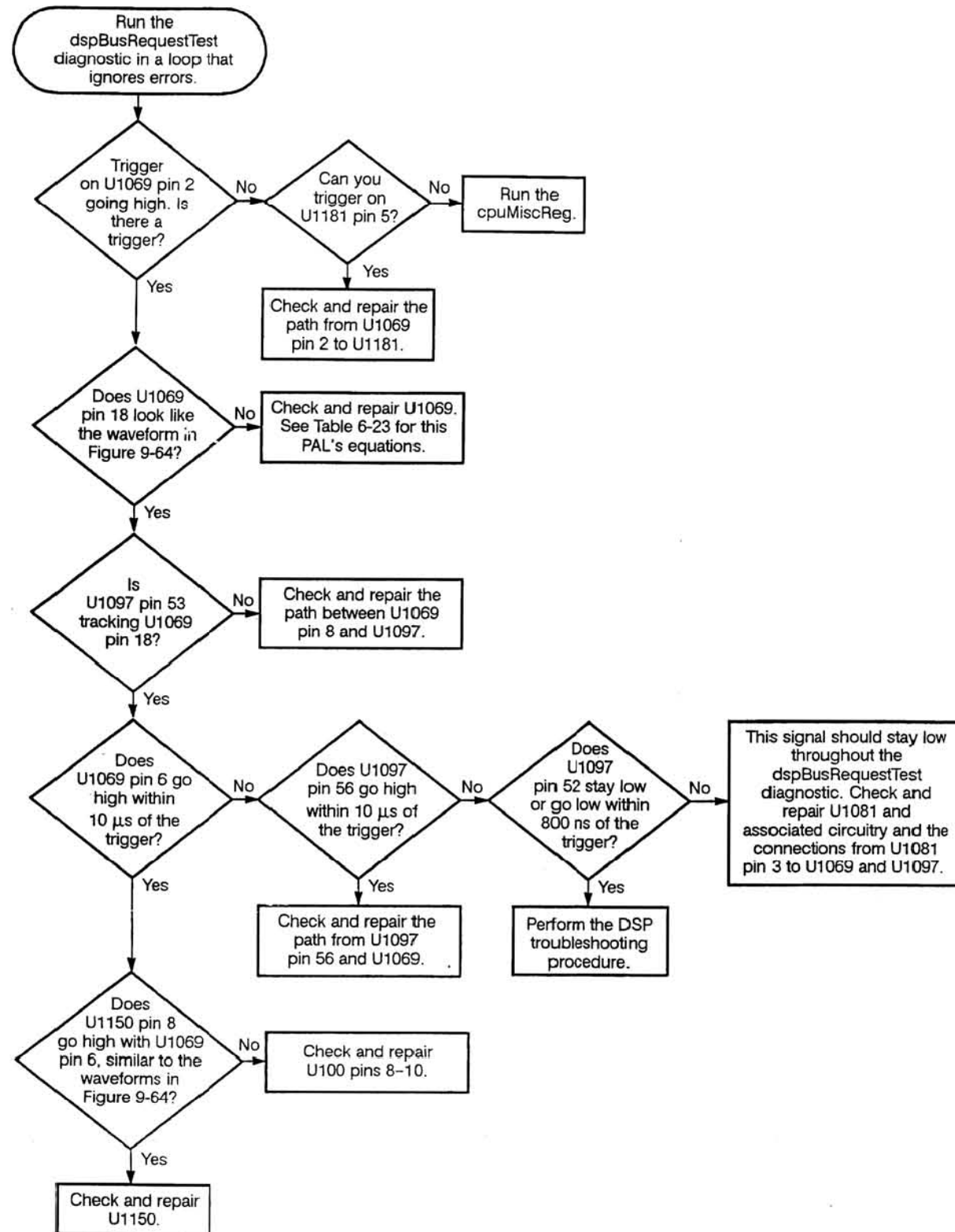

Vol. 2 Figure 9-64: U1069 Signals When the CPU Requests Access to the DSP (U1097) Bus

Vol. 2 Figure 9-65: CPU Request Bus From DSP Troubleshooting Procedure

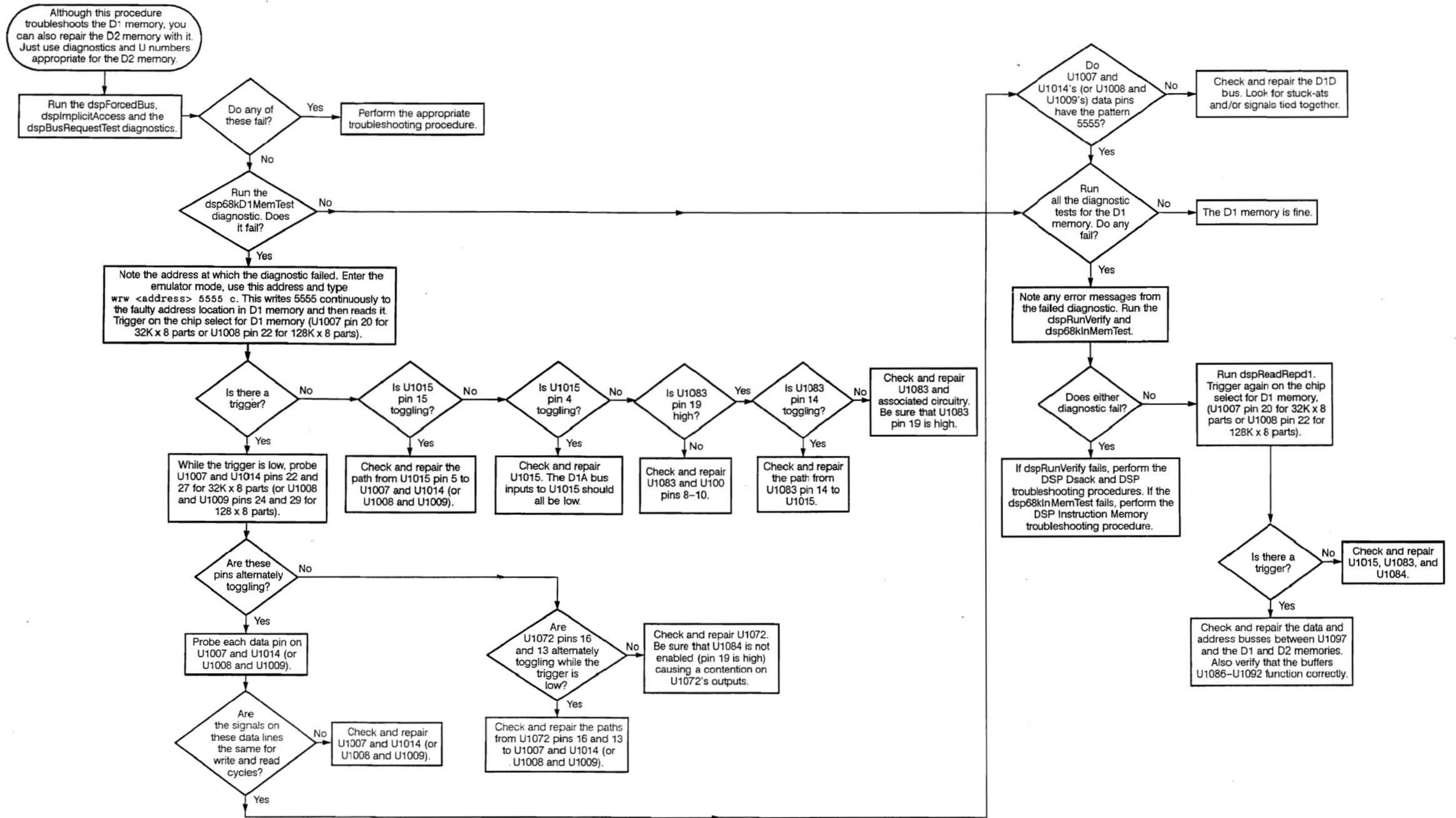

Vol. 2 Figure 9-66: D1 Memory Troubleshooting Procedure

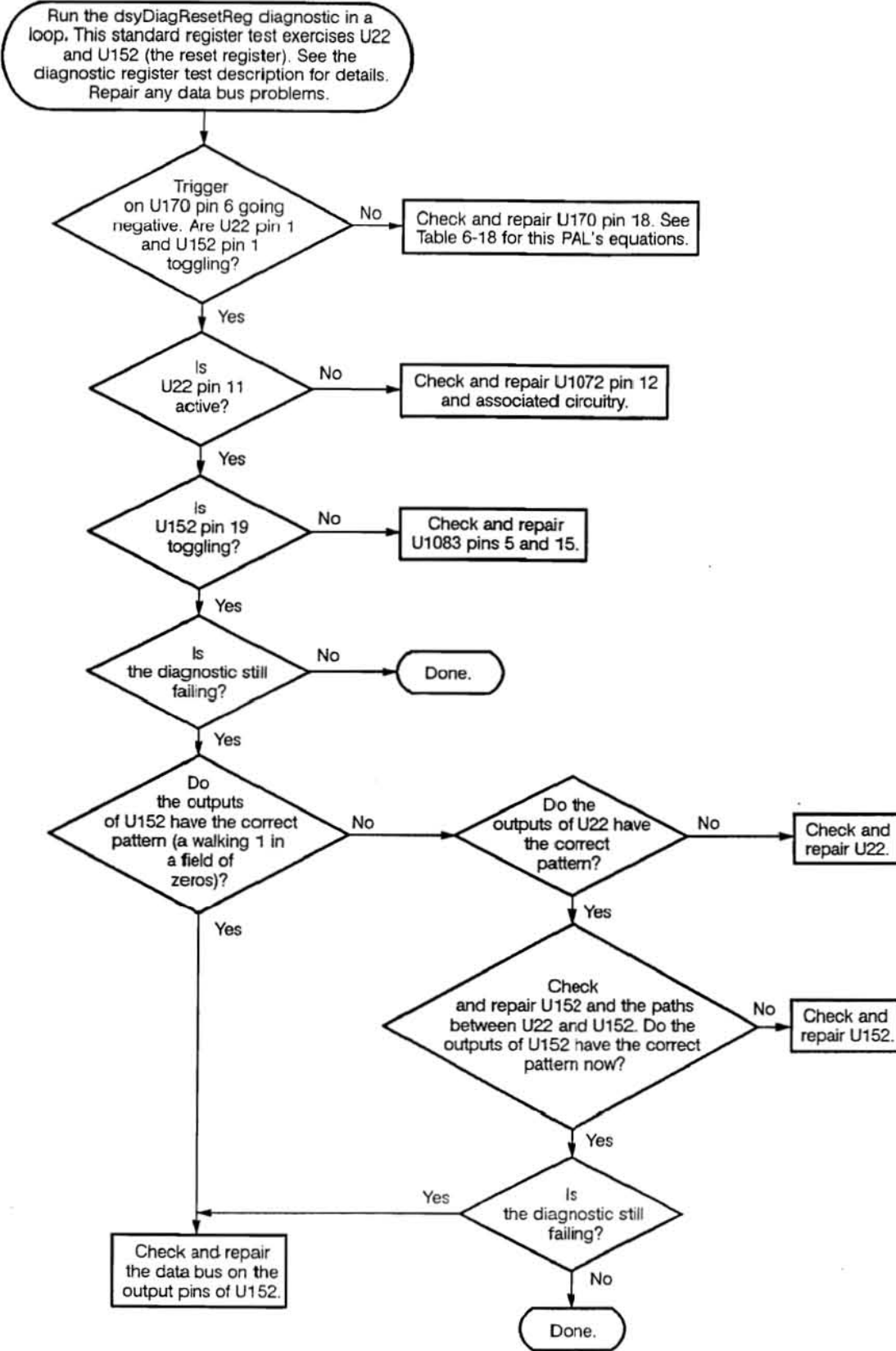

Vol. 2 Figure 9-67: Display Reset Register Troubleshooting Procedure

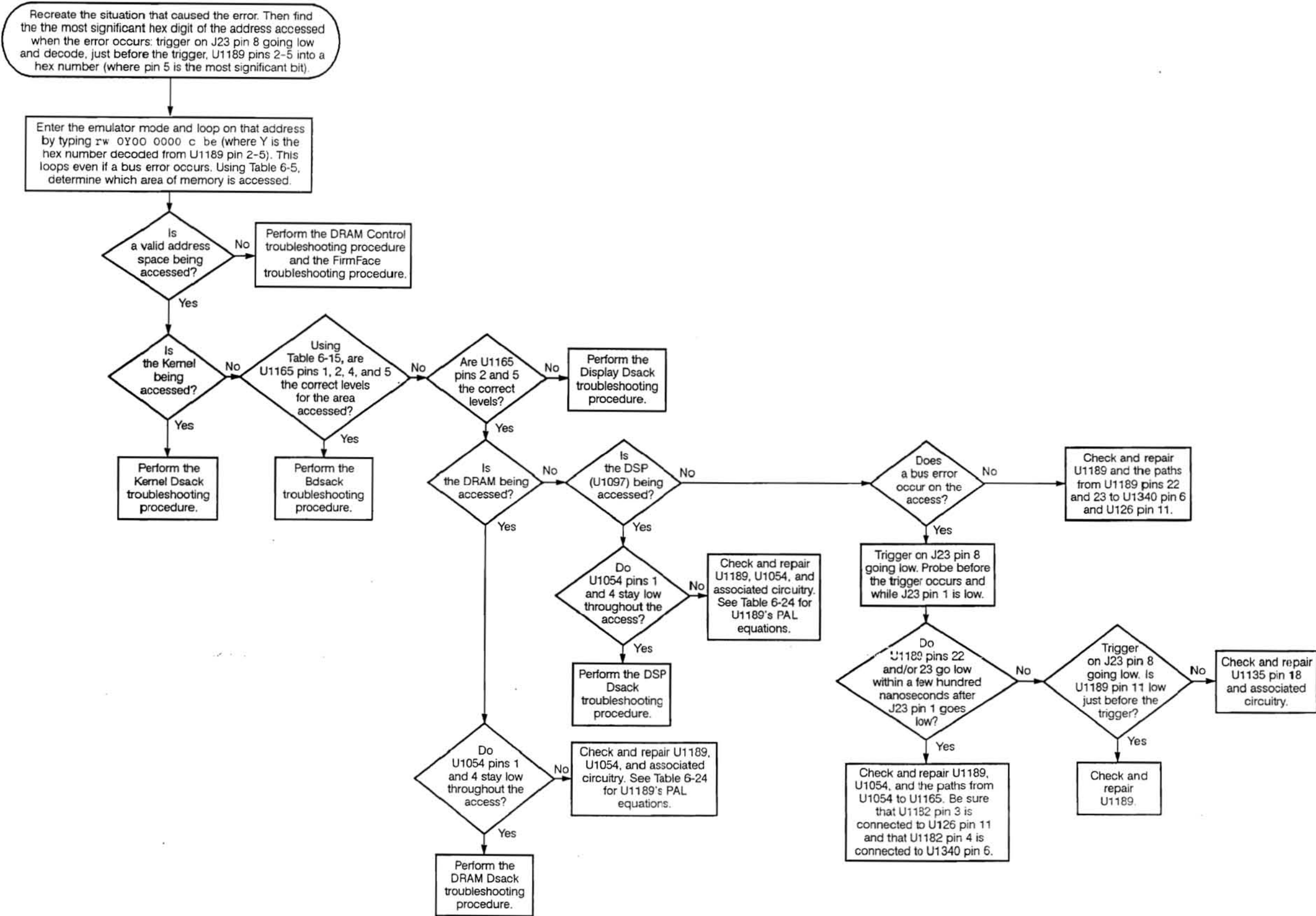

Vol. 2 Figure 9-68: Dsack Troubleshooting Procedure

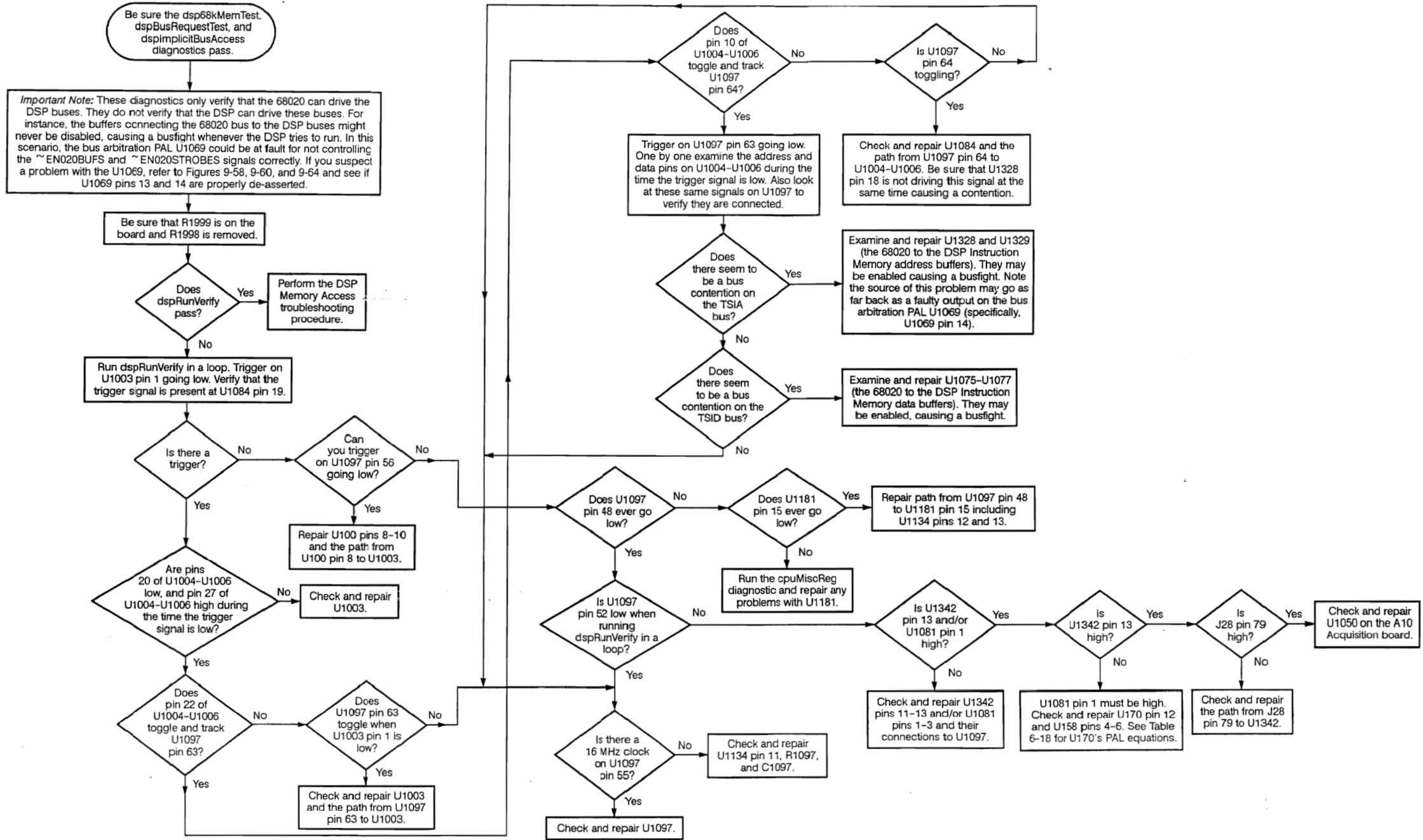

Vol. 2 Figure 9-69: DSP Troubleshooting Procedure

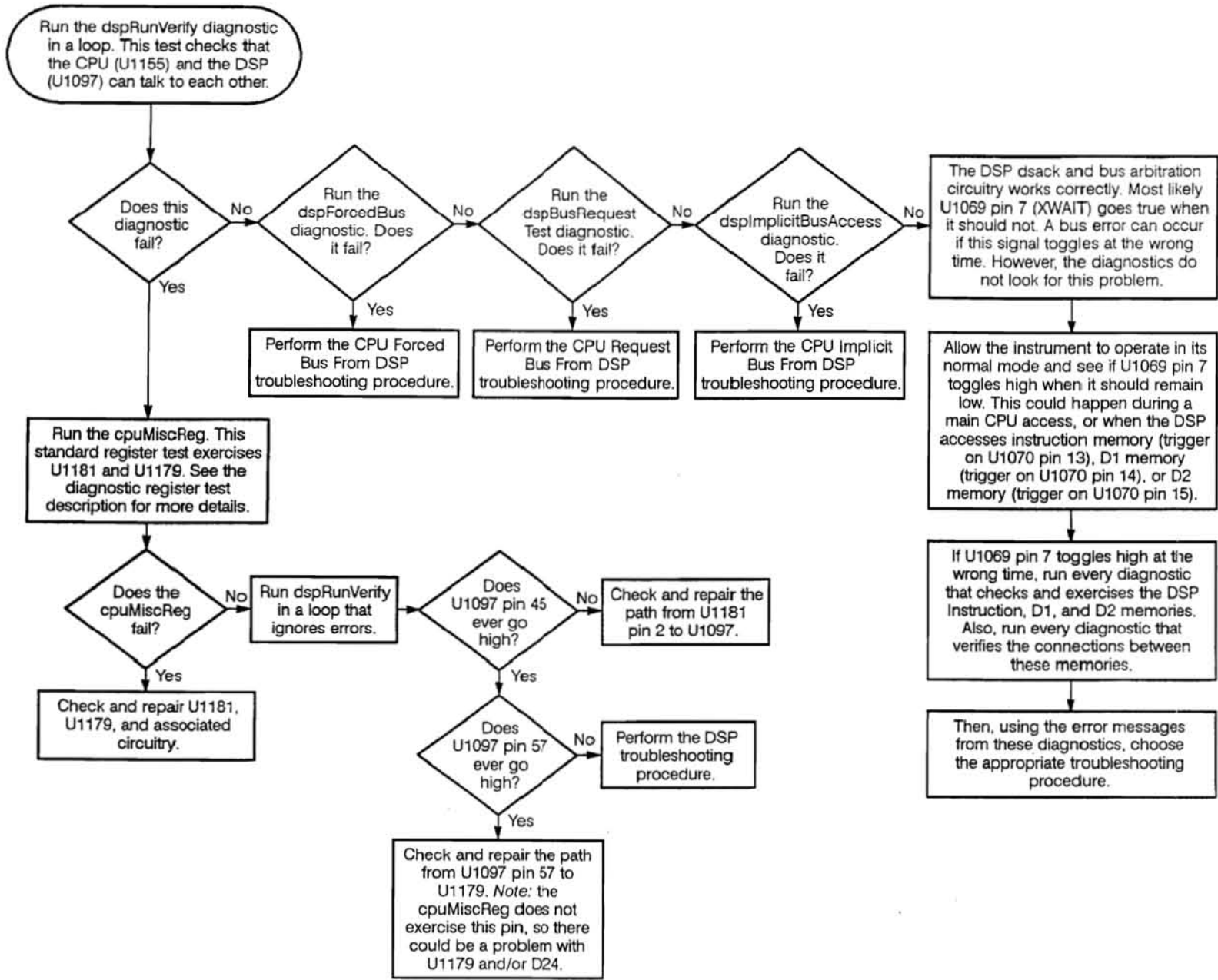

Vol. 2 Figure 9-70: DSP Dsack Troubleshooting Procedure

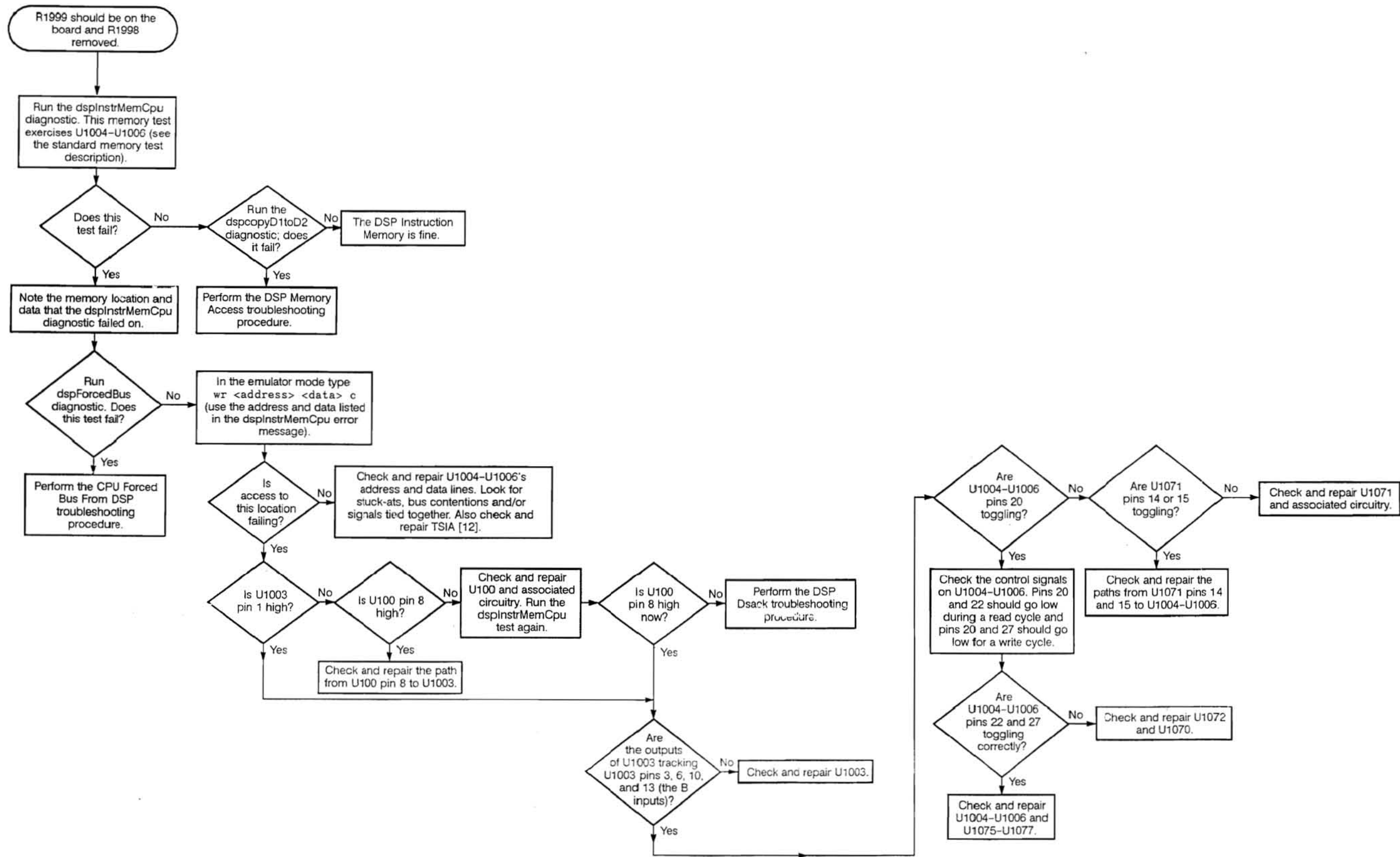

Vol. 2 Figure 9-71: DSP Instruction Memory Troubleshooting Procedure

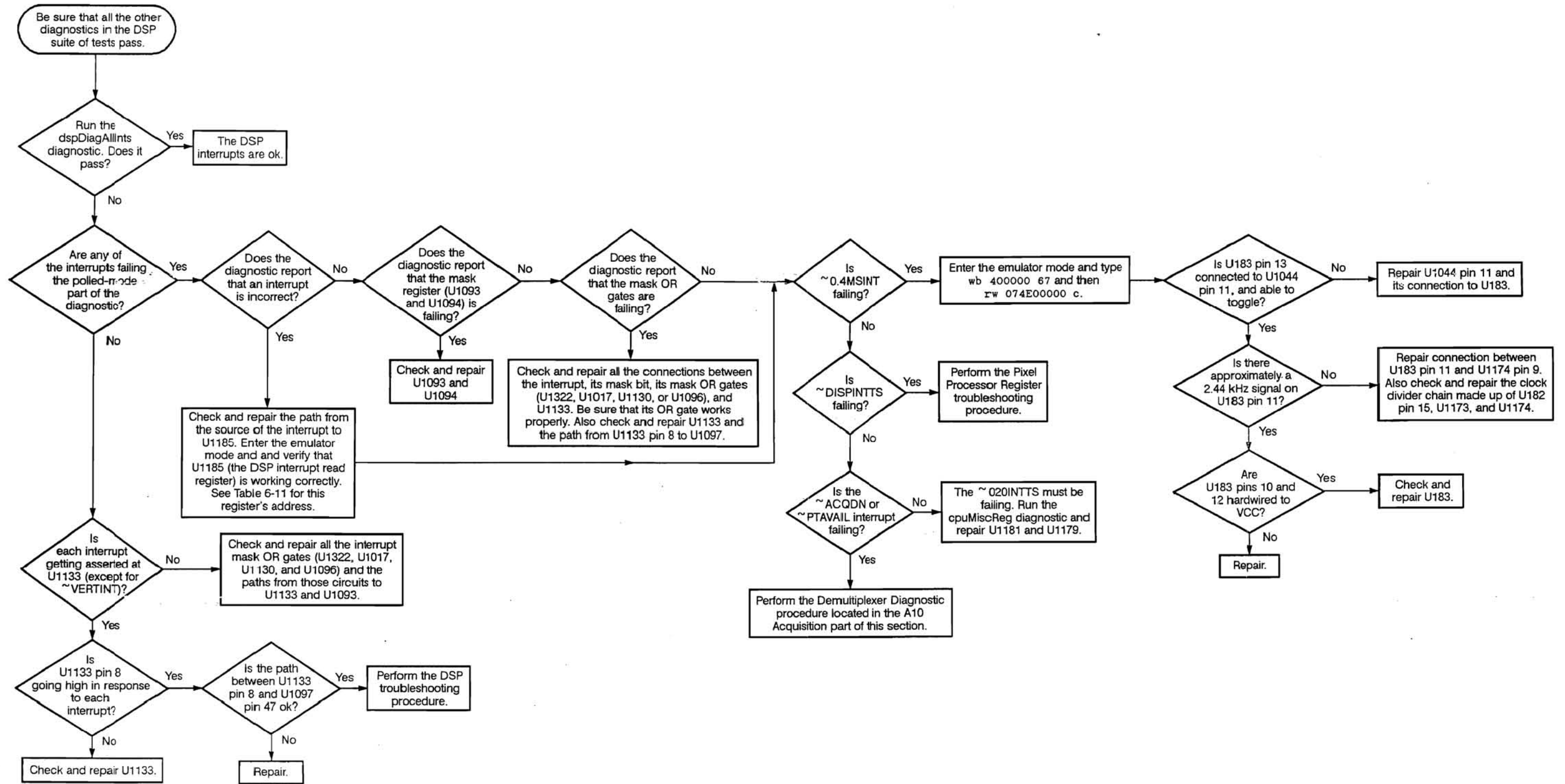

Vol. 2 Figure 9-72: DSP Interrupt Troubleshooting Procedure

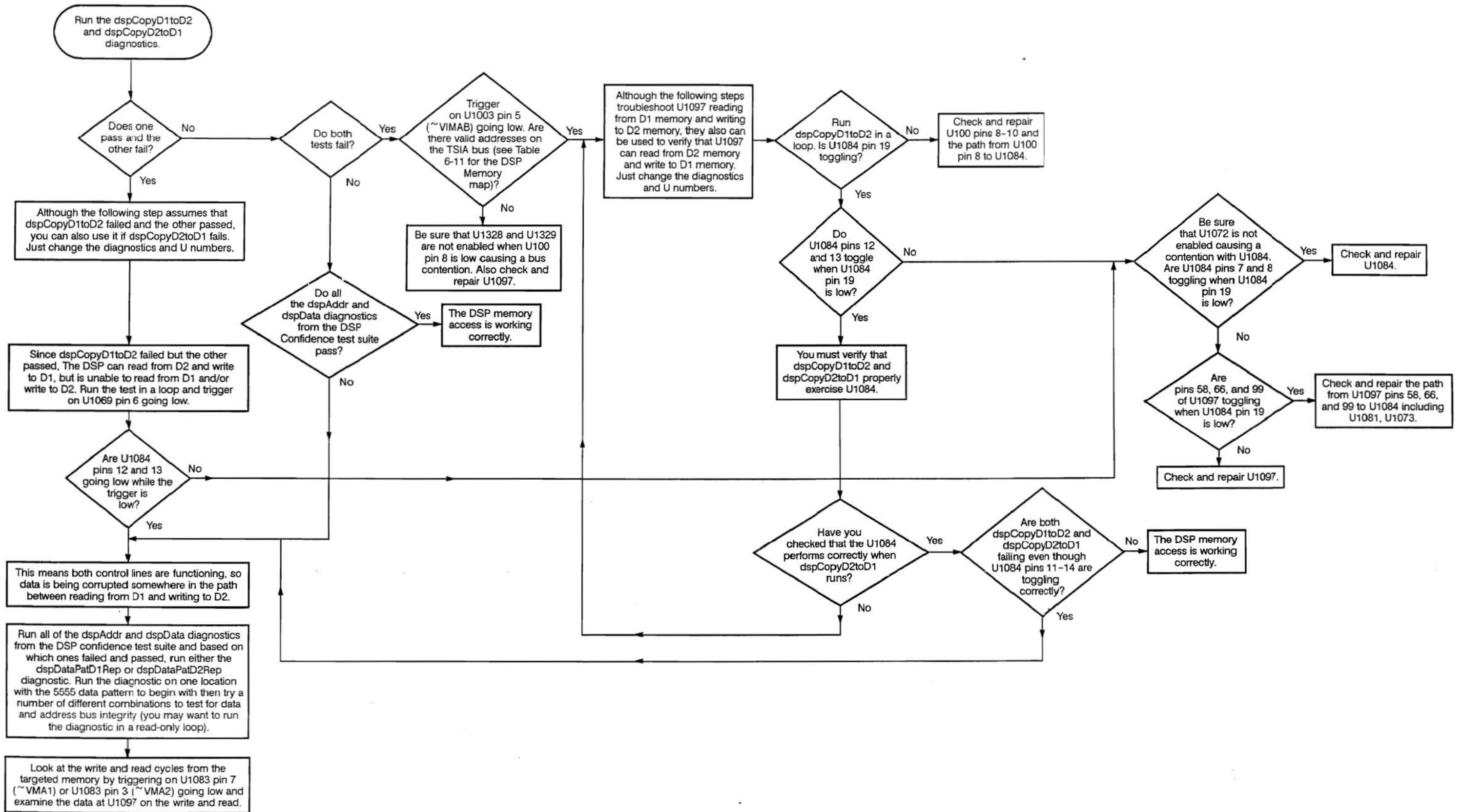

Vol. 2 Figure 9-73: DSP Memory Access Troubleshooting Procedure

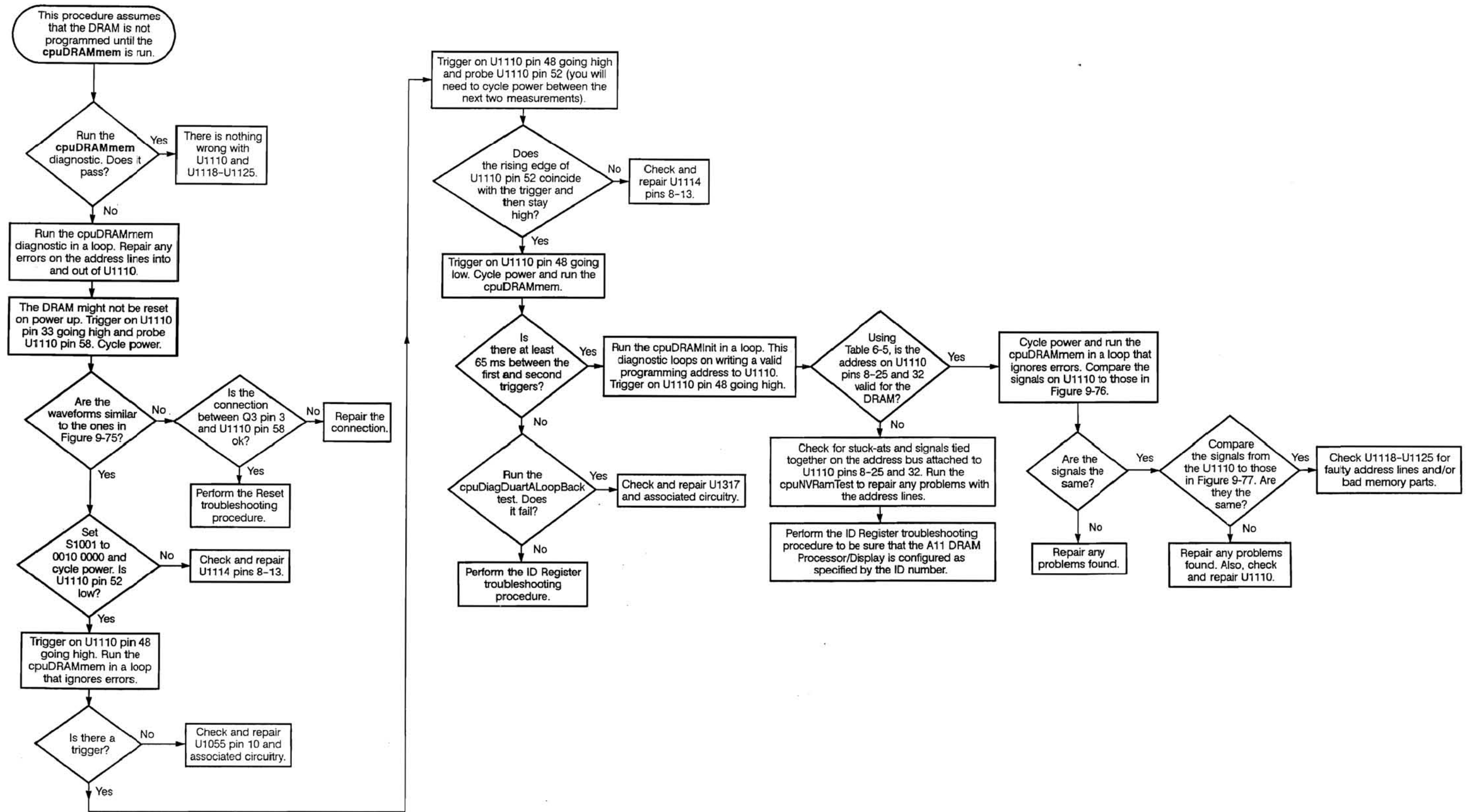

Vol. 2 Figure 9-74: DRAM Control Troubleshooting Procedure

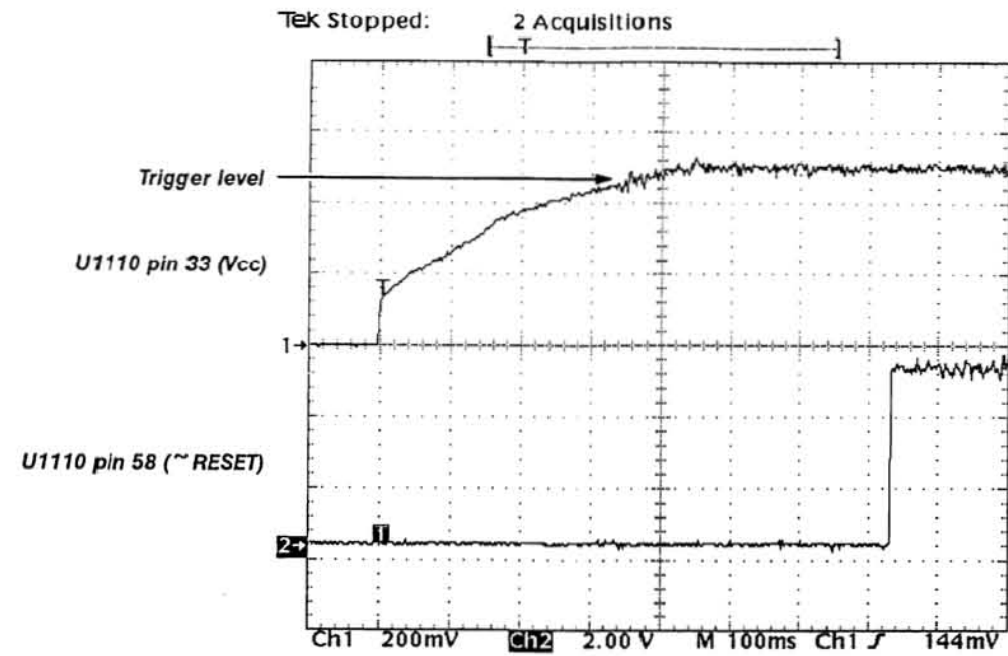

Vol. 2 Figure 9-75: Reset on U1110 at Power Up

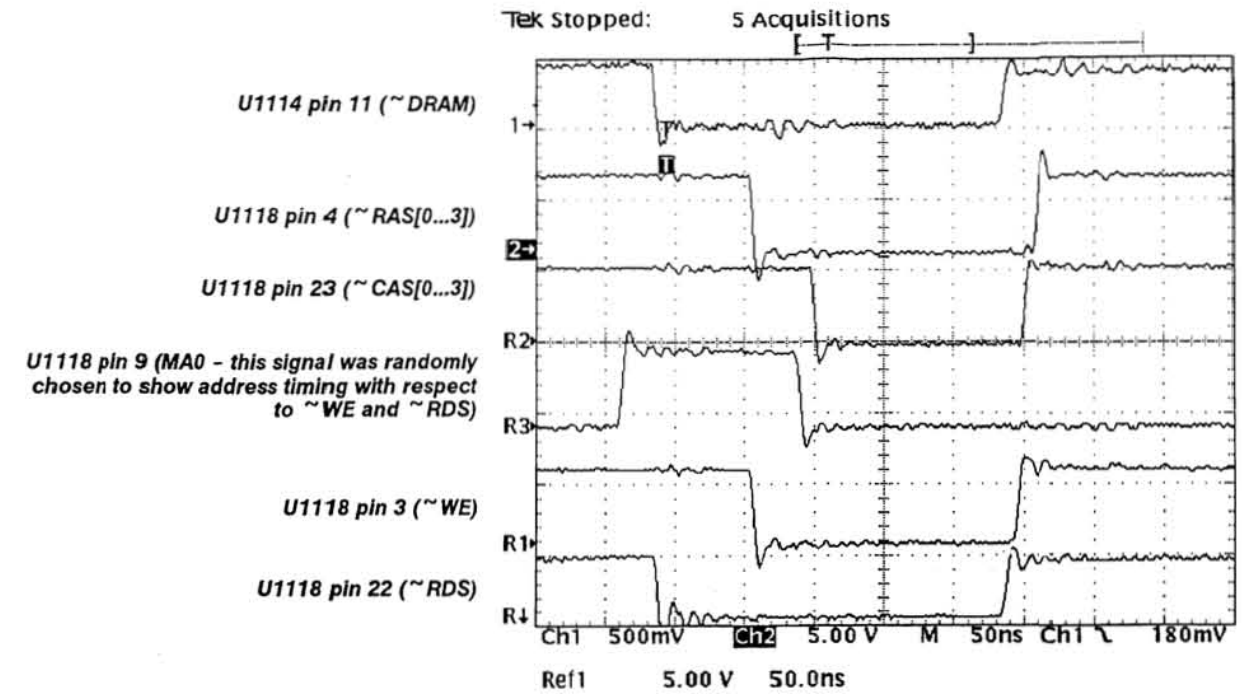

Vol. 2 Figure 9-77: U1110 Output Control Signals

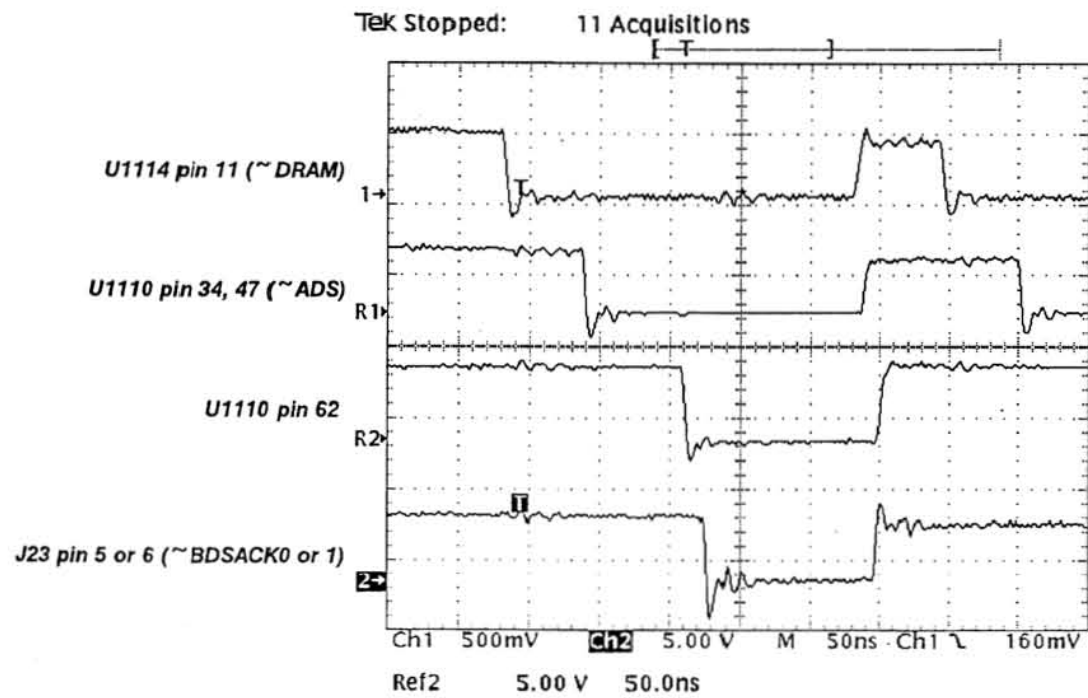

Vol. 2 Figure 9-76: U1110 Bus Interface Signals

Vol. 2 Figure 9-74: DRAM Control Troubleshooting Procedure (Cont.)

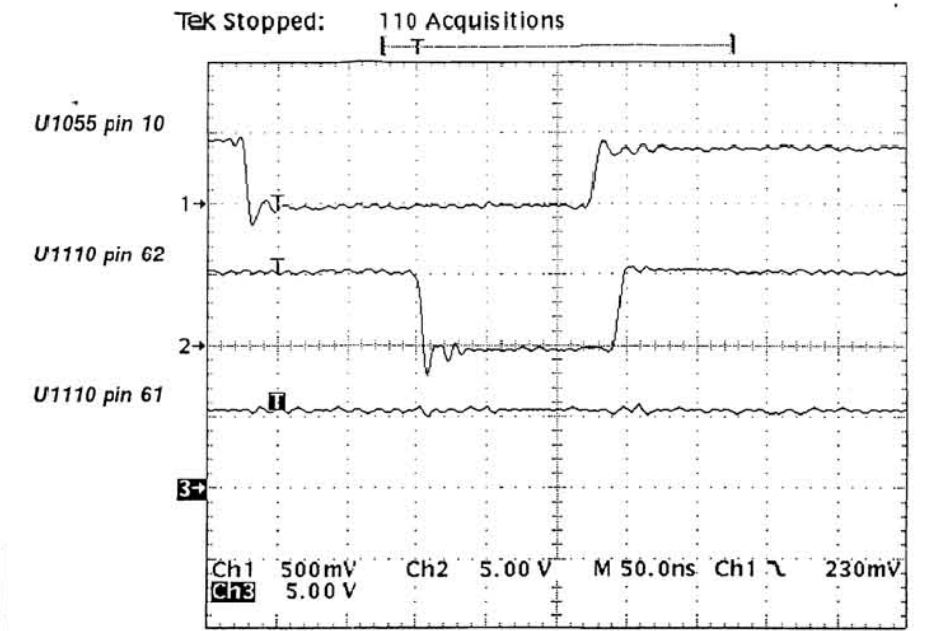
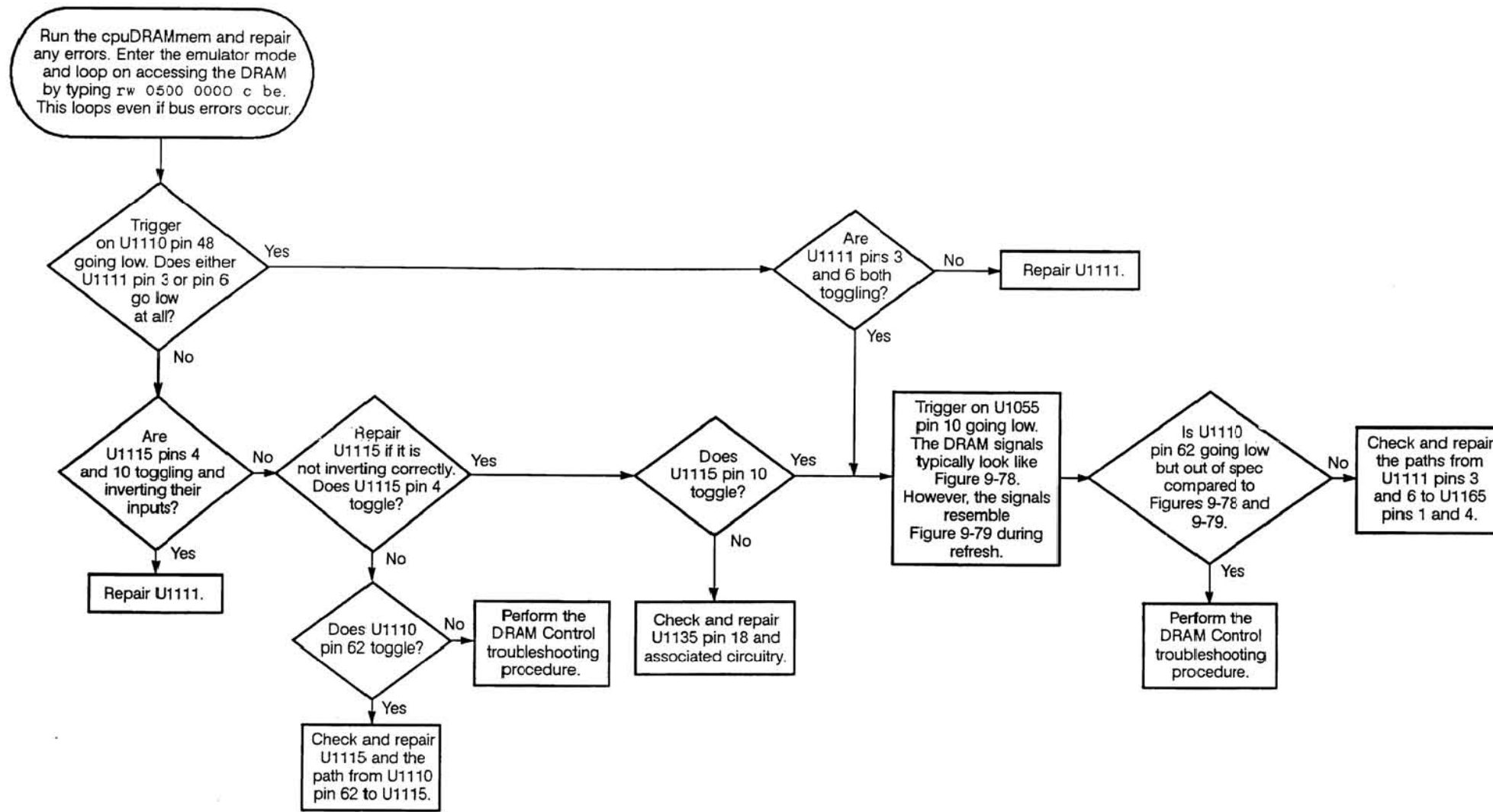

Vol. 2 Figure 9-78: Typical DRAM Dsack Signals

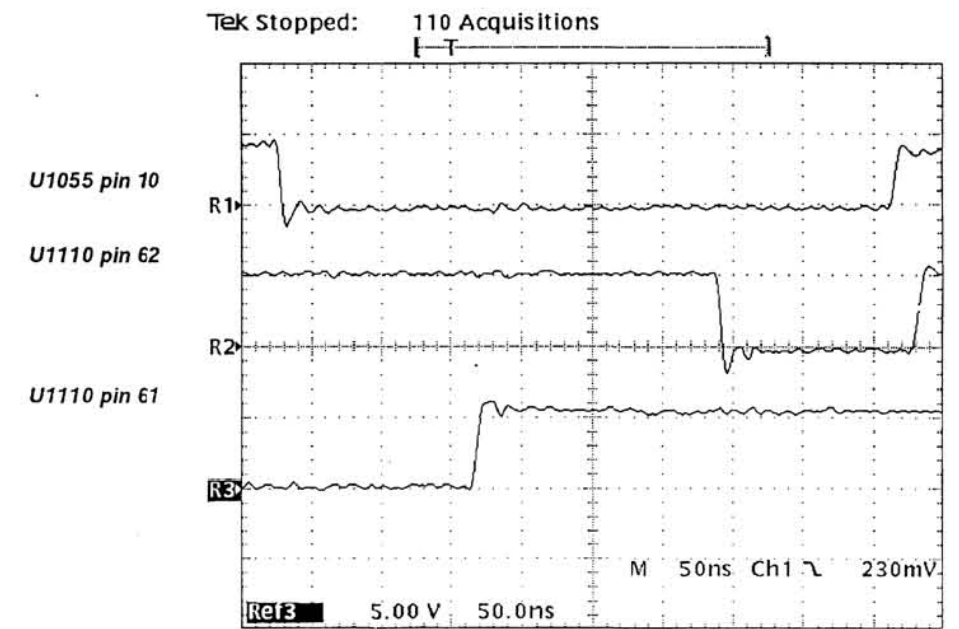

Vol. 2 Figure 9-79: DRAM Dsack Signals During Refresh

Vol. 2 Figure 9-80: DRAM Dsack Troubleshooting Procedure

**THIS PAGE IS
MISSING FROM THIS COPY
IT WILL BE REPLACED BY ARTEKMEDIA
AS SOON AS WE CAN LOCATE A COPY**

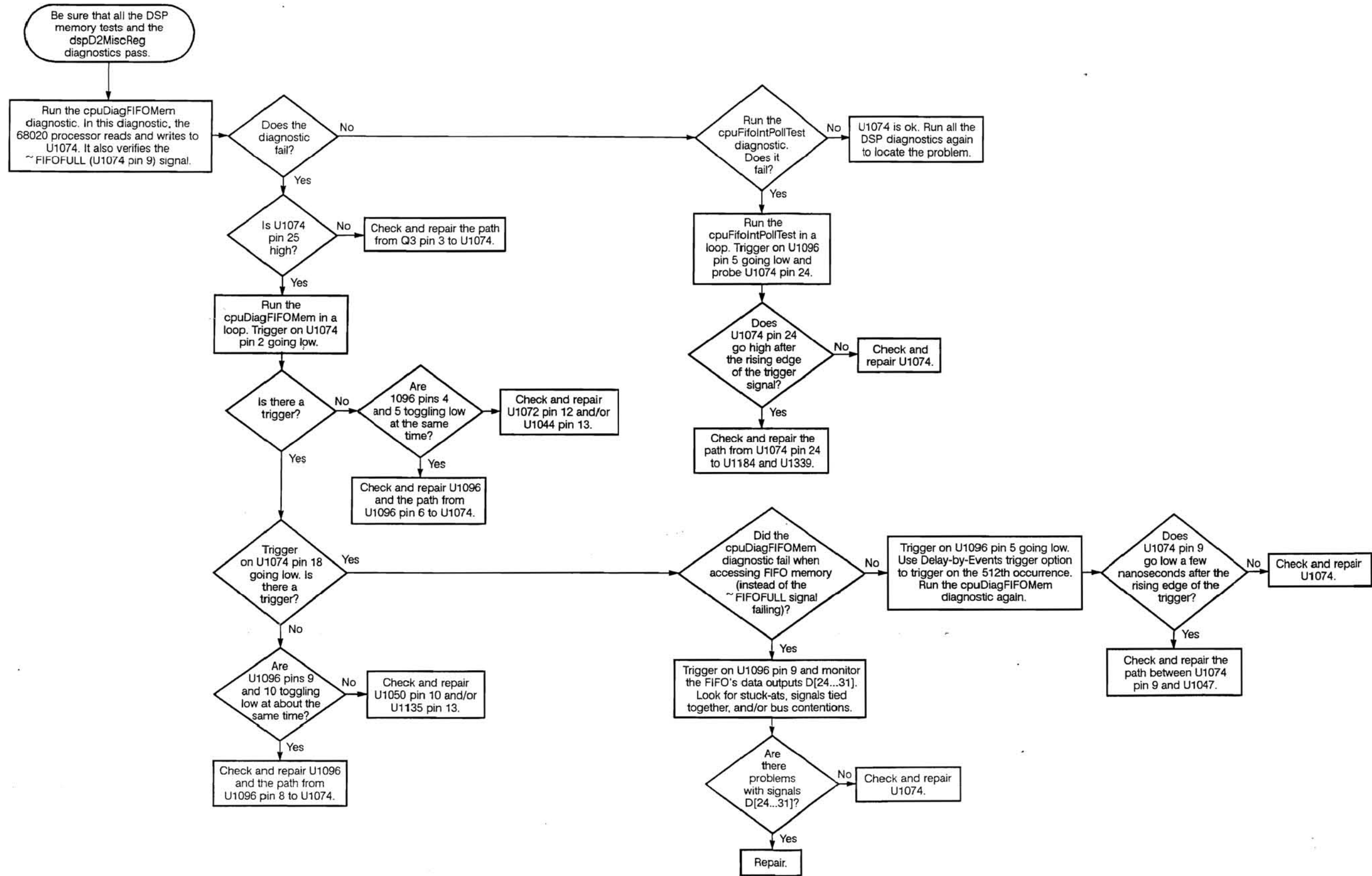

Vol. 2 Figure 9-82: FIFO Troubleshooting Procedure

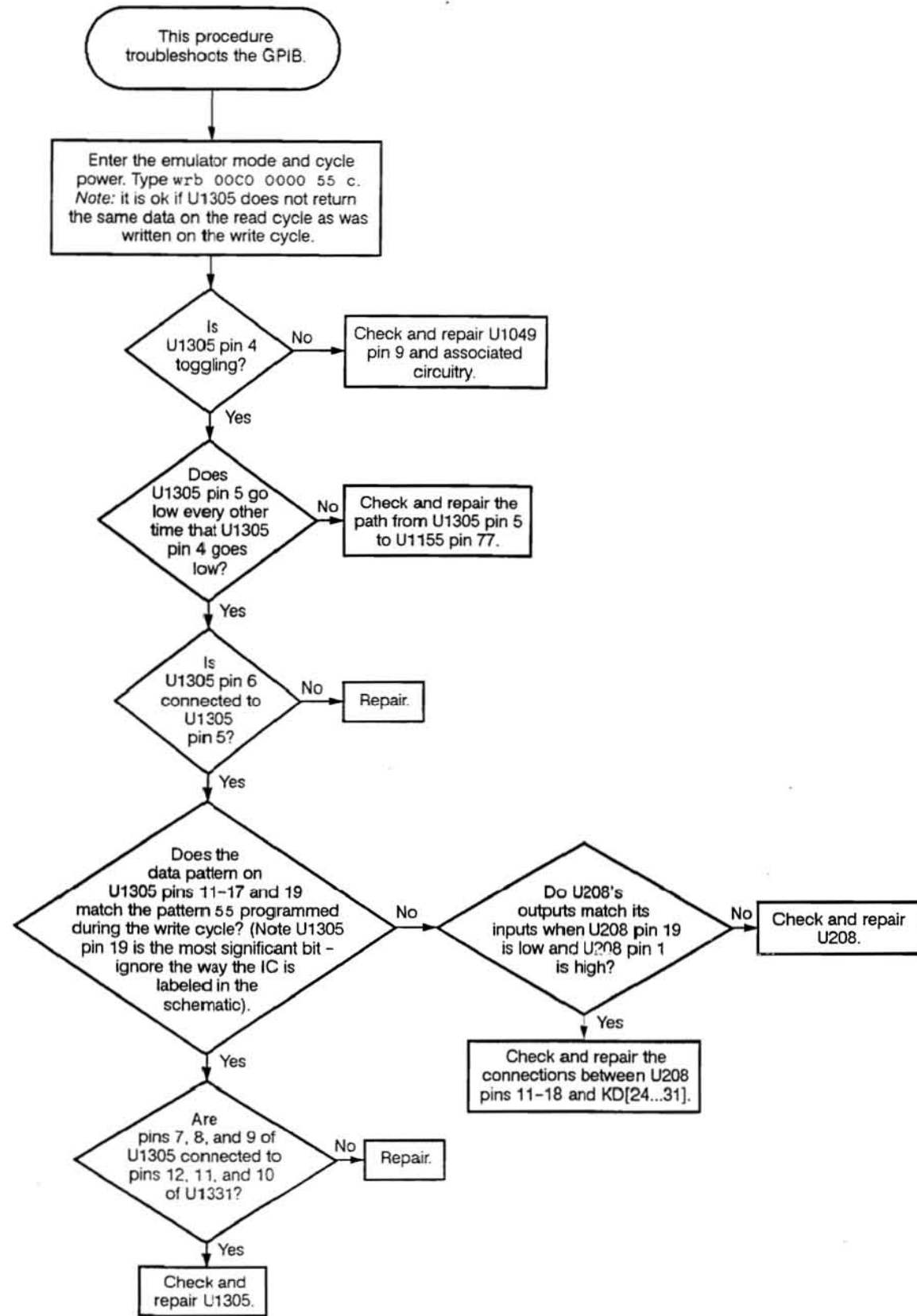

Vol. 2 Figure 9-83: GPIB Troubleshooting Procedure

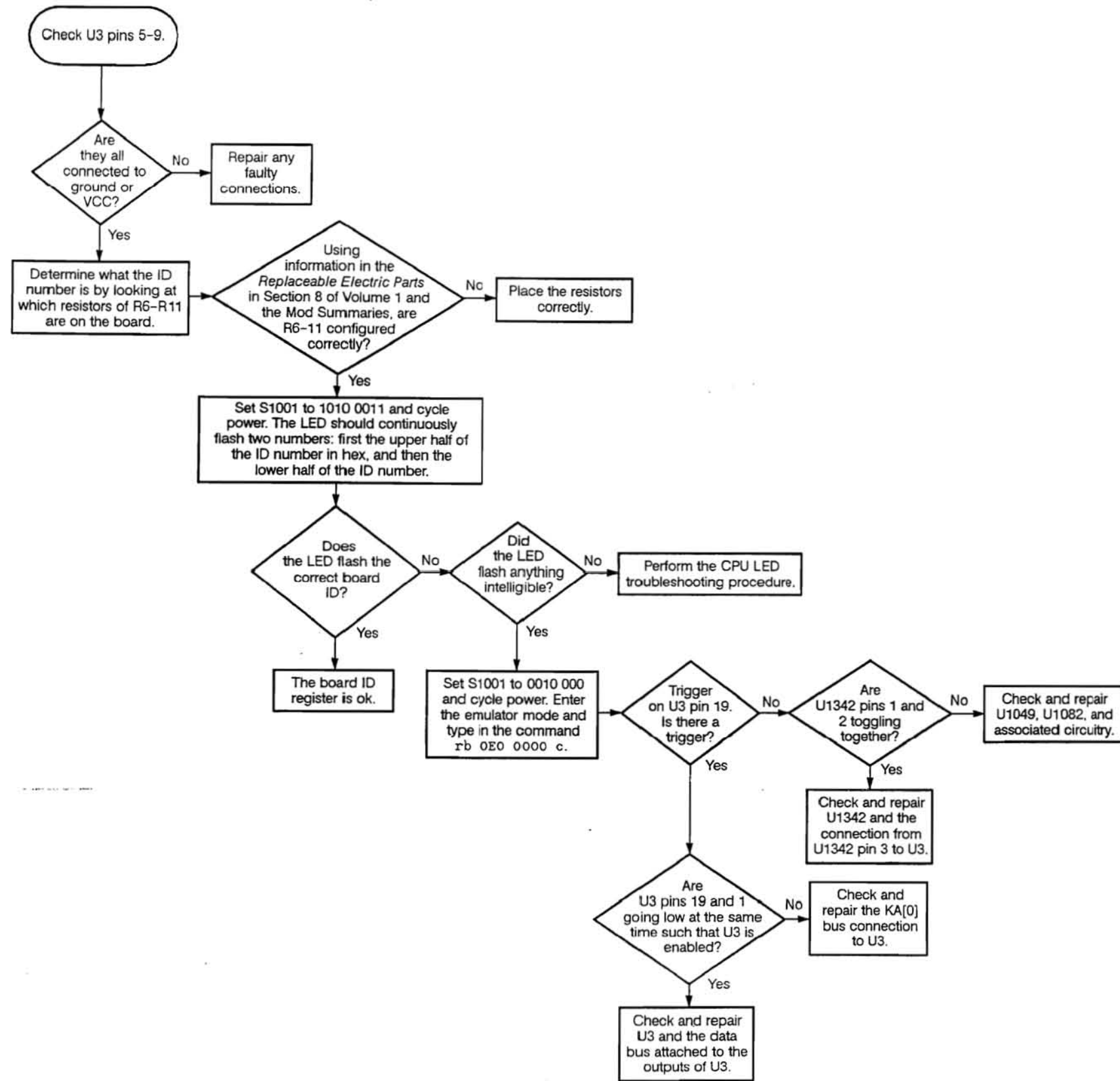

Vol. 2 Figure 9-84: ID Register Troubleshooting Procedure

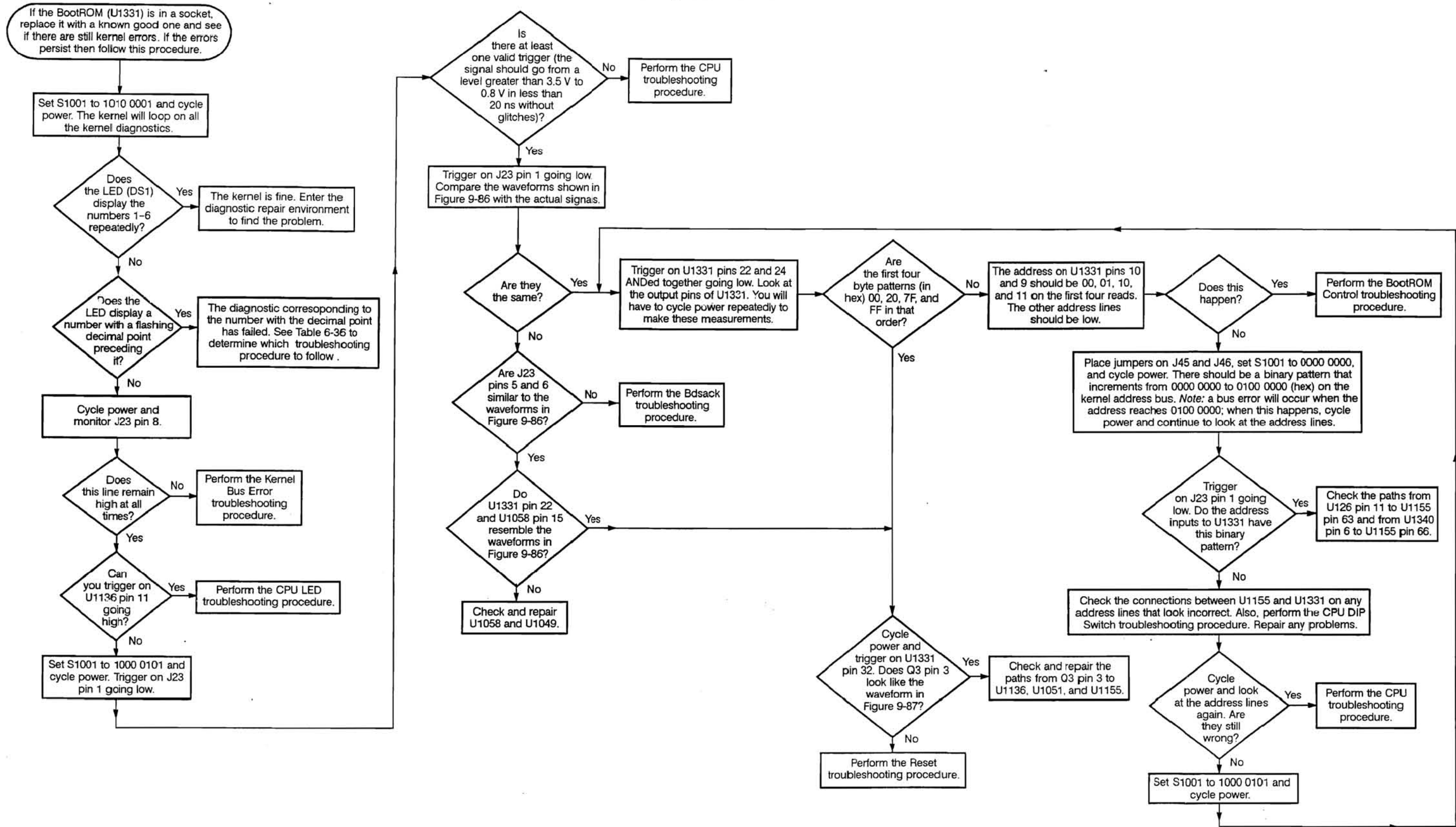

Vol. 2 Figure 9-85: Kernel Troubleshooting Procedure

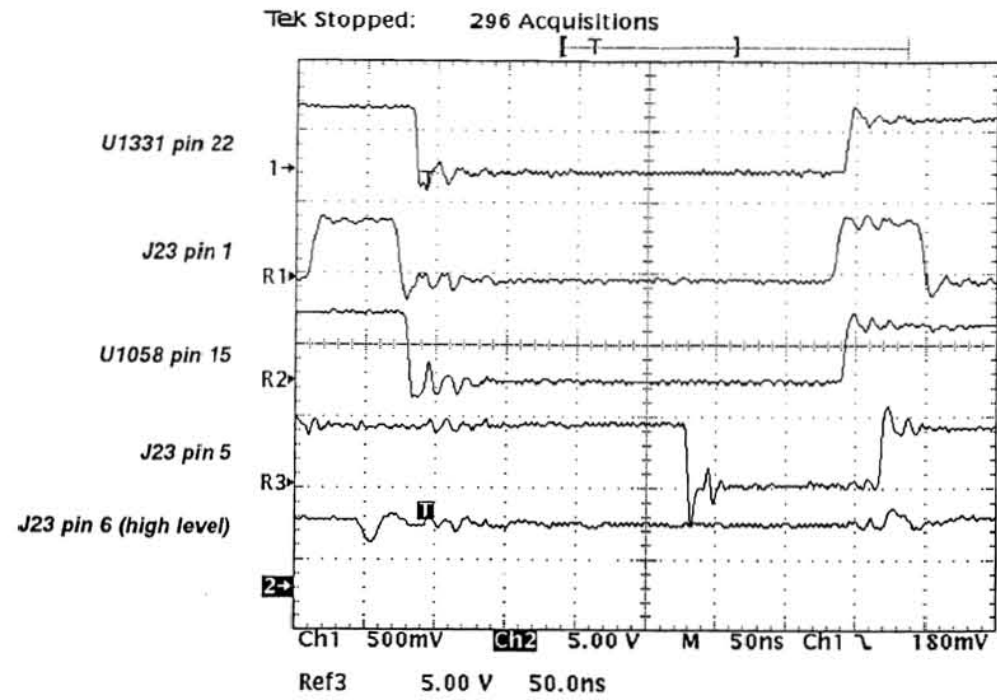

Vol. 2 Figure 9-86: Kernel Control Signals

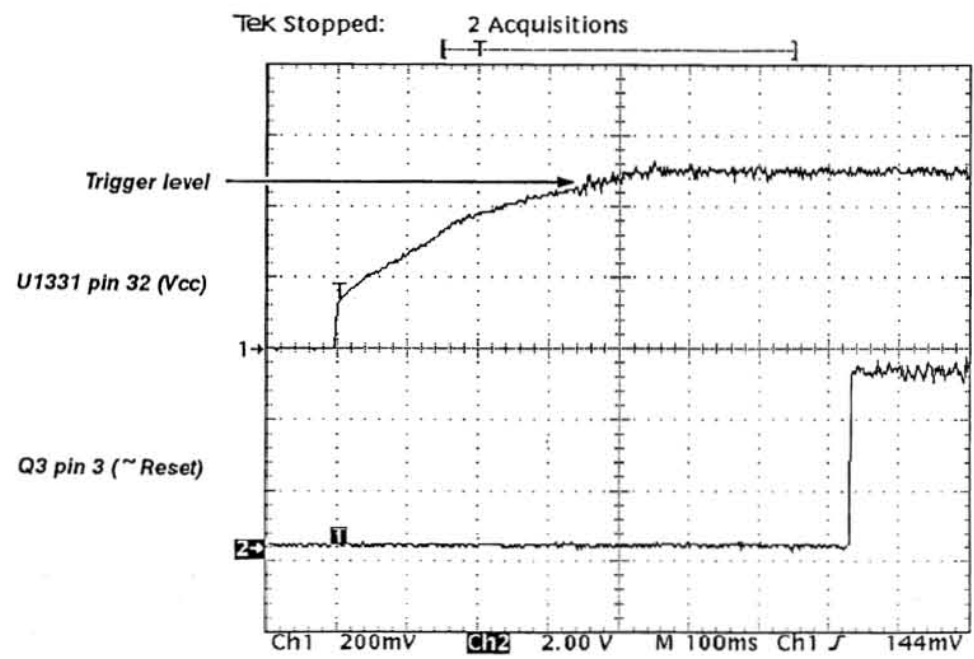

Vol. 2 Figure 9-87: Reset

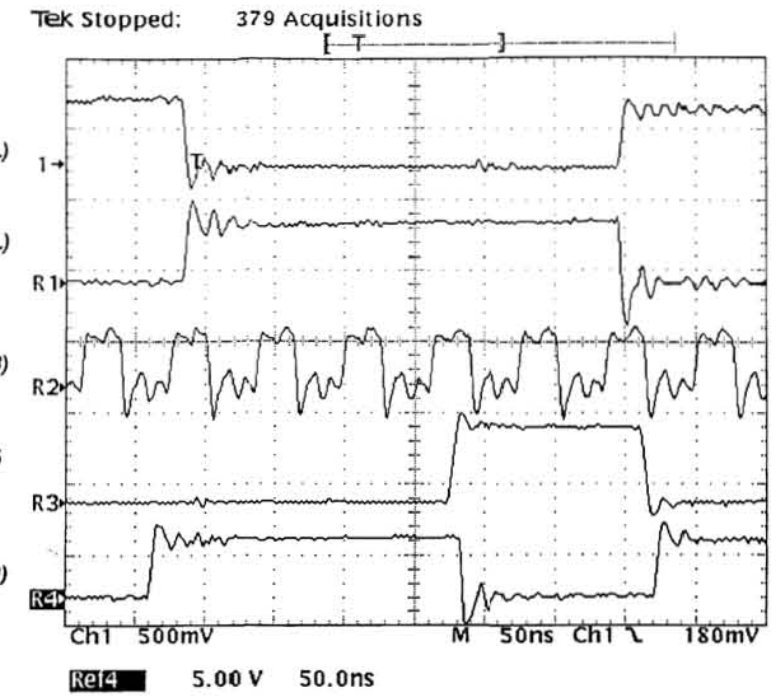
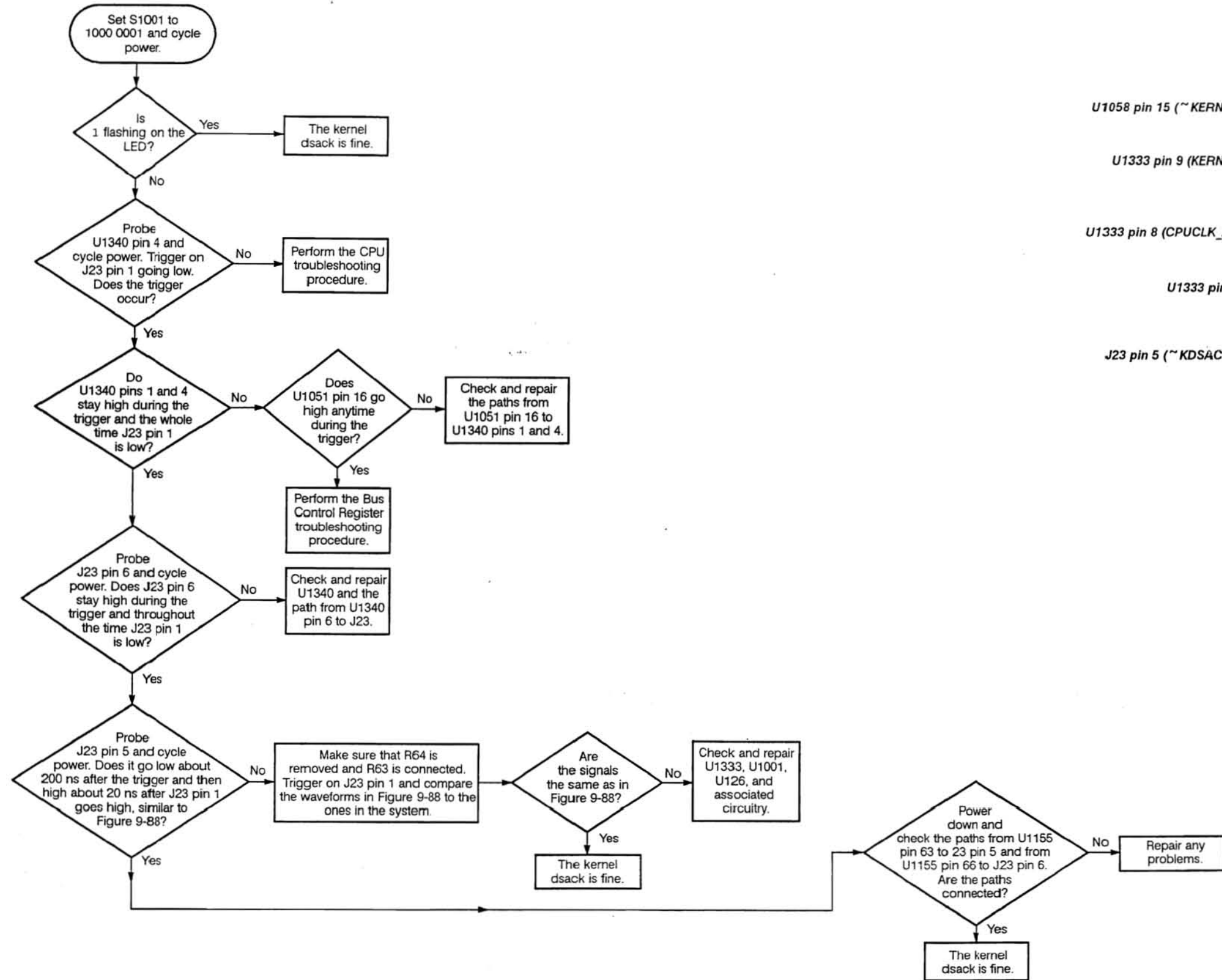

Vol. 2 Figure 9-88: Kernel Dsack Signals

Vol. 2 Figure 9-89: Kernel Dsack Troubleshooting Procedure

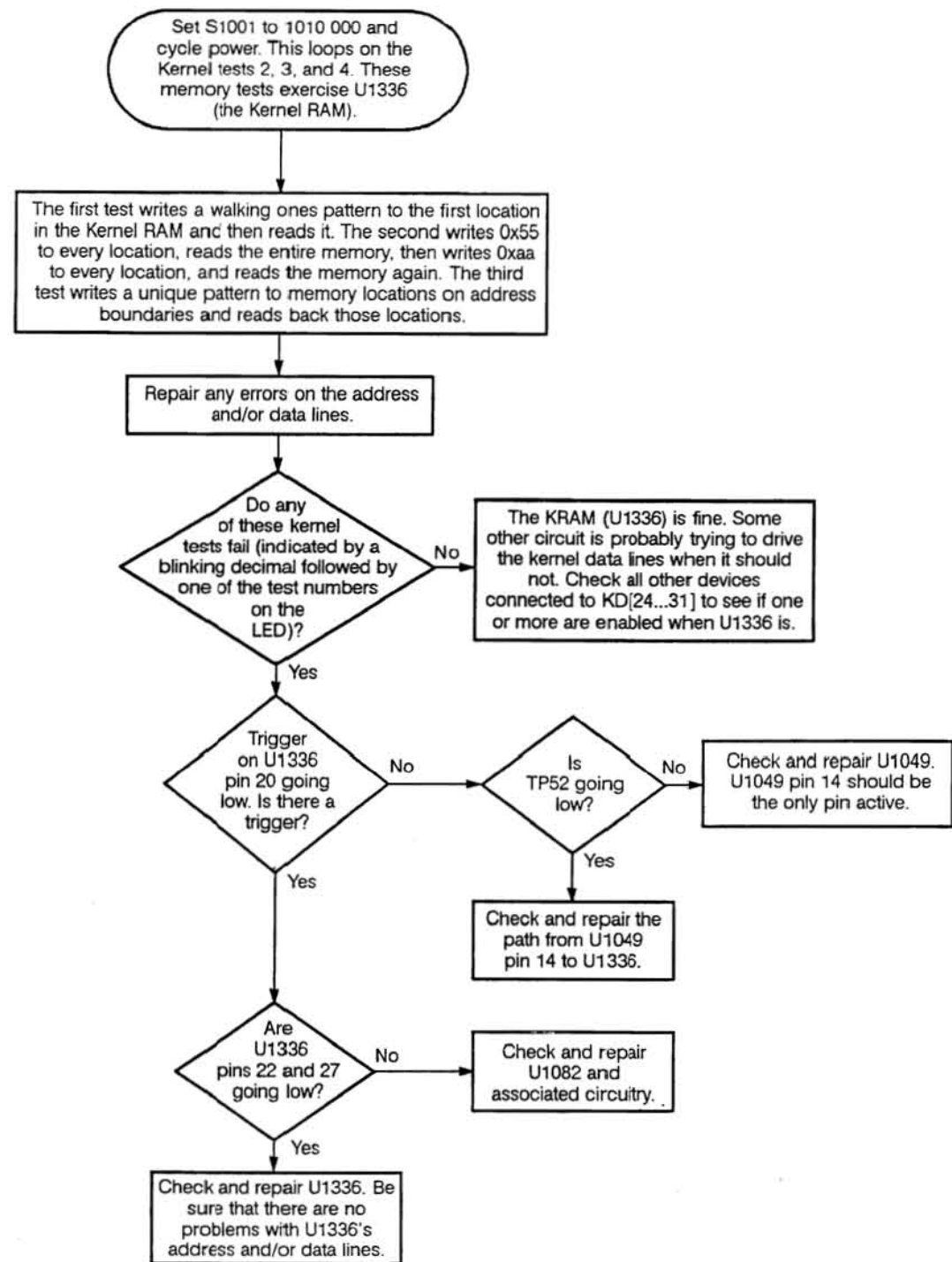

Vol. 2 Figure 9-90: Kernel RAM Troubleshooting Procedure



This procedure will erase all calibration information, instrument setups, and other important data. Exception data, stored at location 0400 0004, will also be erased; be sure to copy down the data at this location before starting if it will be needed later.

After this procedure, the instrument *must* be completely re-calibrated from the front panel.

Be sure that S1002 is set to the protect setting (switched toward the back of the instrument). Run the nvRamDiagRep diagnostic. This standard memory test exercises U1107 (see the diagnostic memory test description for details). Check and repair any data and/or address line problems.

If the buses seem to be fine, enter the emulator mode and type `wb 0400 0000 67`. This enables the main bus so that the NVRAM can be accessed. Next, type `mb 0400 0000`. At the prompt, attempt to modify this memory location.

Can it be modified?

The control signals to U1107 are fine. Run the nvRamDiagRep diagnostic again to determine if the part itself is bad.

Power down the oscilloscope and remove the A11 DRAM Processor/Display board. Solder wires to U1107 pins 22, 24, and 29. Place the board back in the instrument and power up. Type `wb 0400 0000 67` again and then `wrb 0400 0000 aa c be`. This continuously writes `aa` to location 0400 0000 in the NVRAM.

Trigger on U1107 pin 22 going low. Is there a trigger?

For the rest of the procedure, compare the signals to the waveforms in Figure 9-91.

Check and repair U1055 pin 11 and the path to U1107.

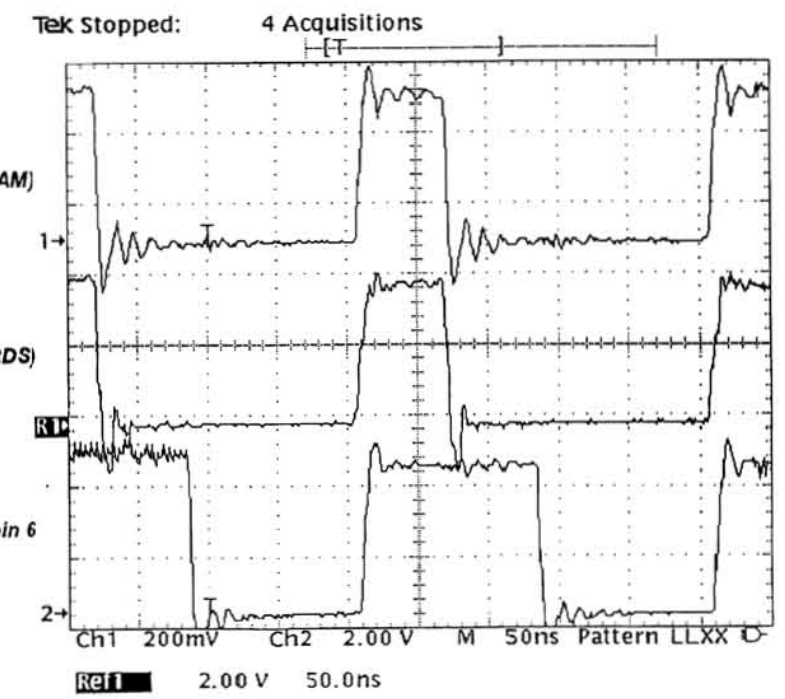
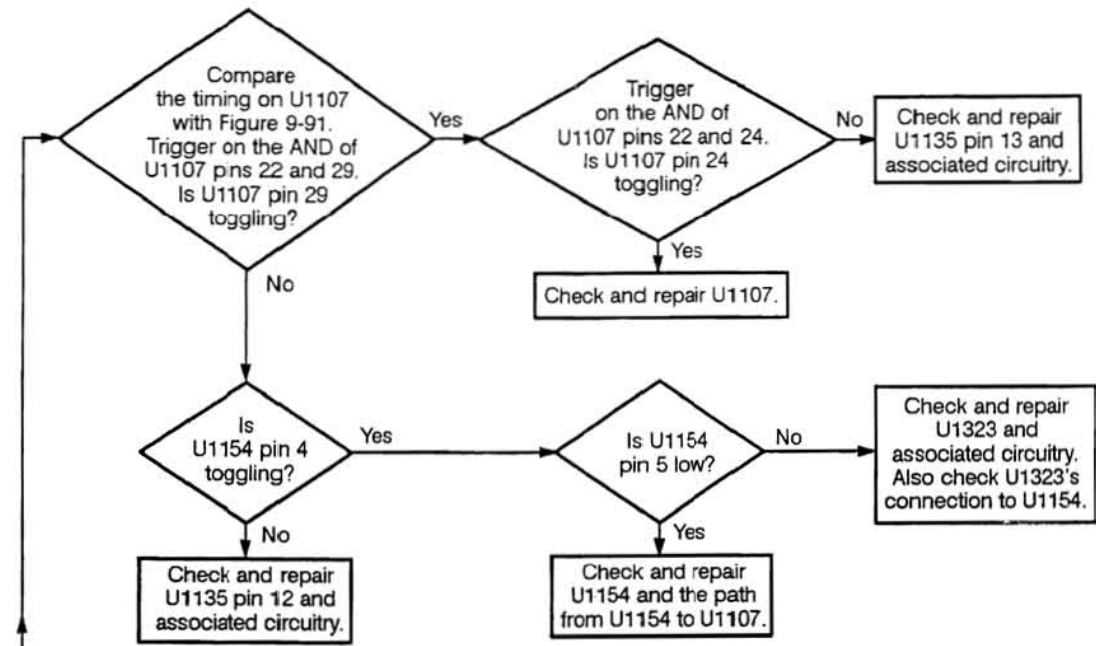

Vol. 2 Figure 9-91: U1107 (NVRAM) Control Signals

Vol. 2 Figure 9-92: NVRAM Troubleshooting Procedure

This procedure troubleshoots the ON/STBY button and the on/standby circuitry on the A11 DRAM Processor/Display board.

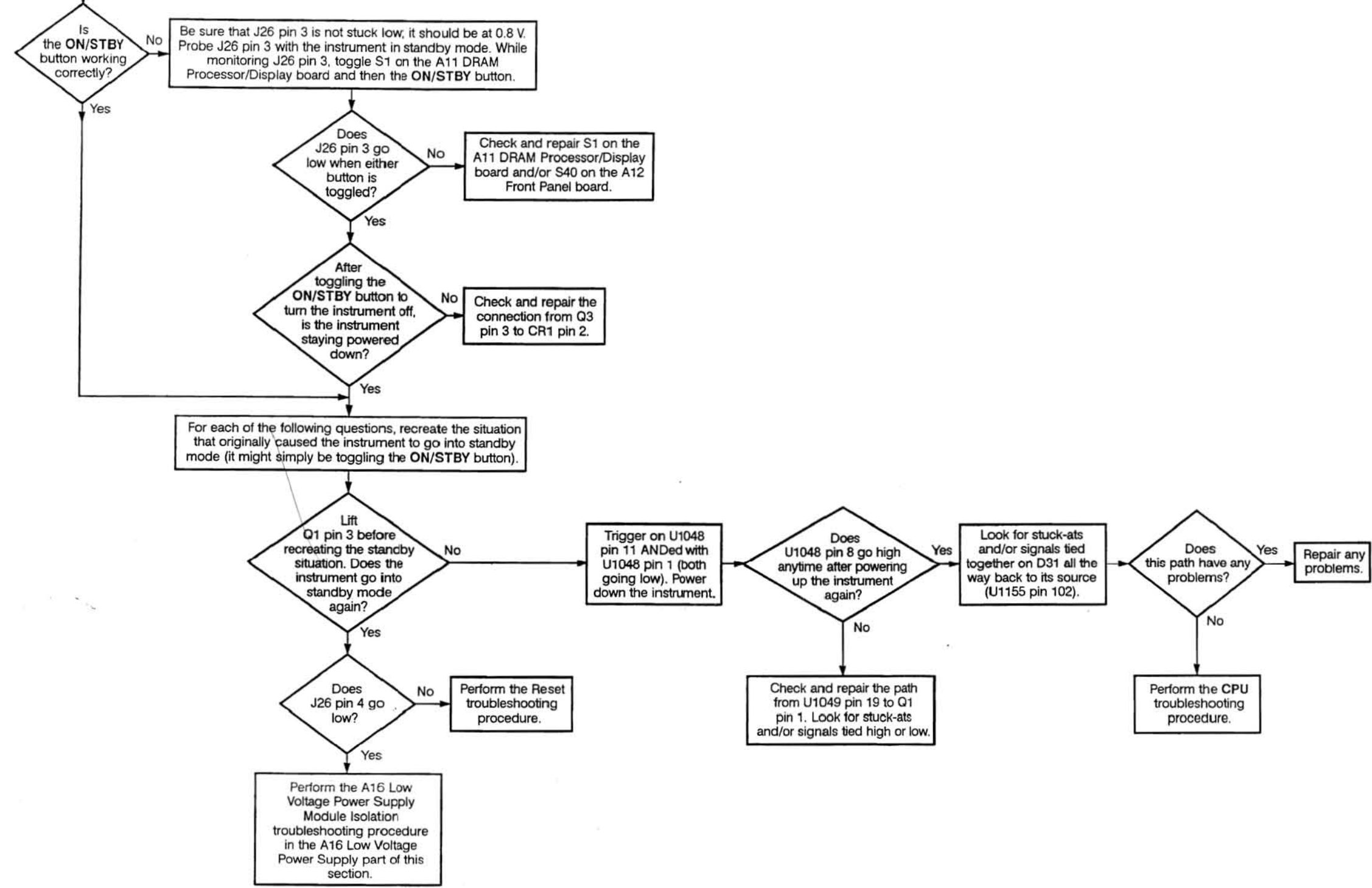

Vol. 2 Figure 9-93: On/Standby Troubleshooting Procedure

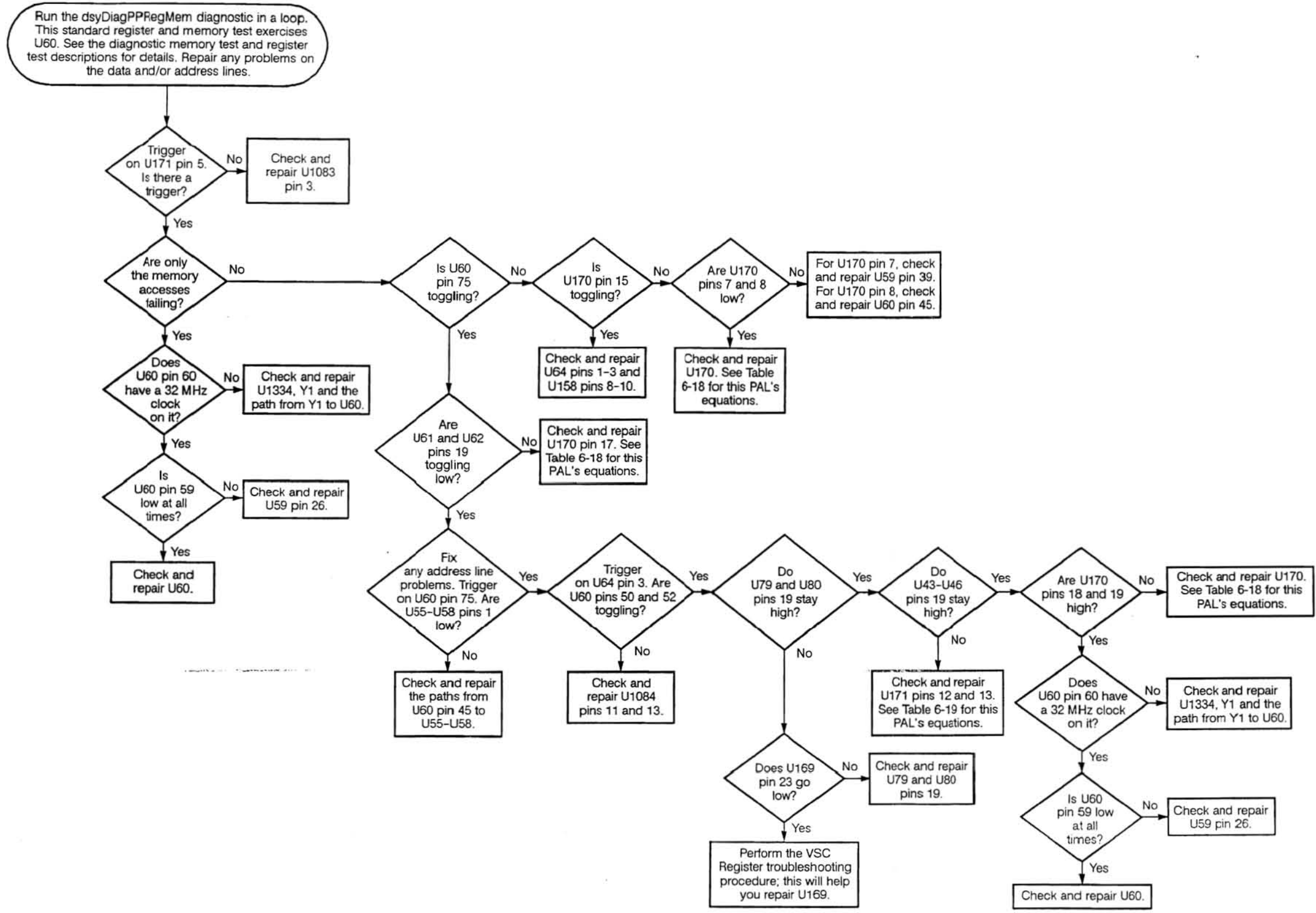

Vol. 2 Figure 9-94: Pixel Processor Register Troubleshooting Procedure

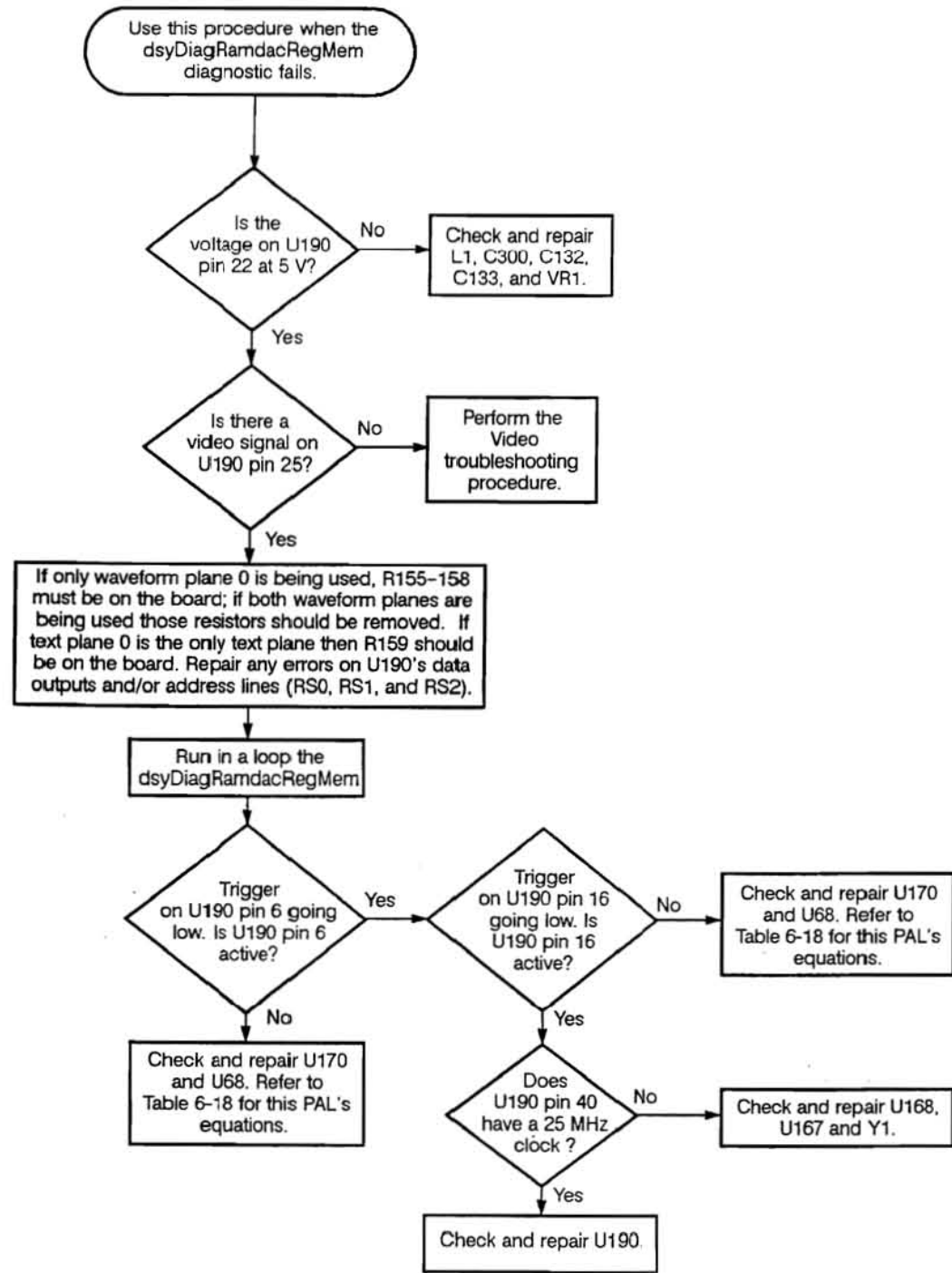

Vol. 2 Figure 9-95: RamDac Troubleshooting Procedure

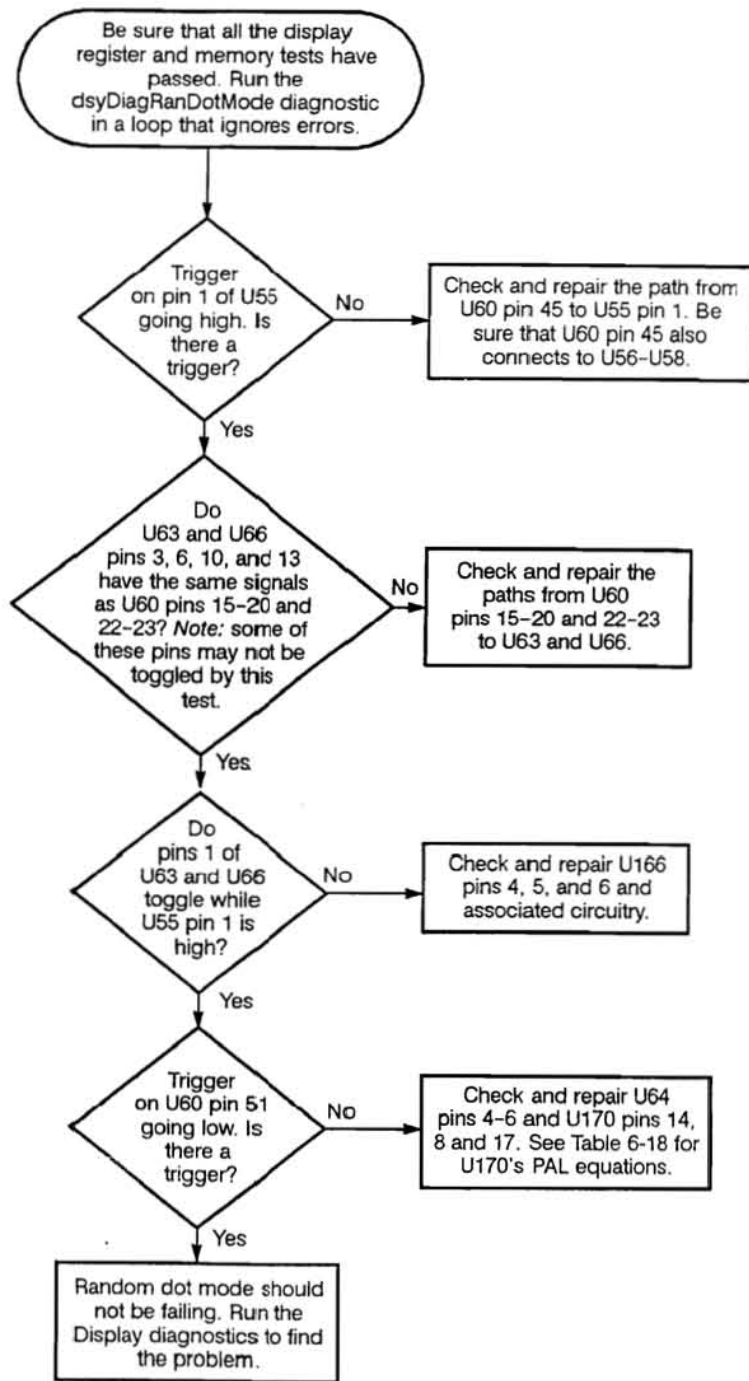

Vol. 2 Figure 9-96: Random Dot Mode Troubleshooting Procedure

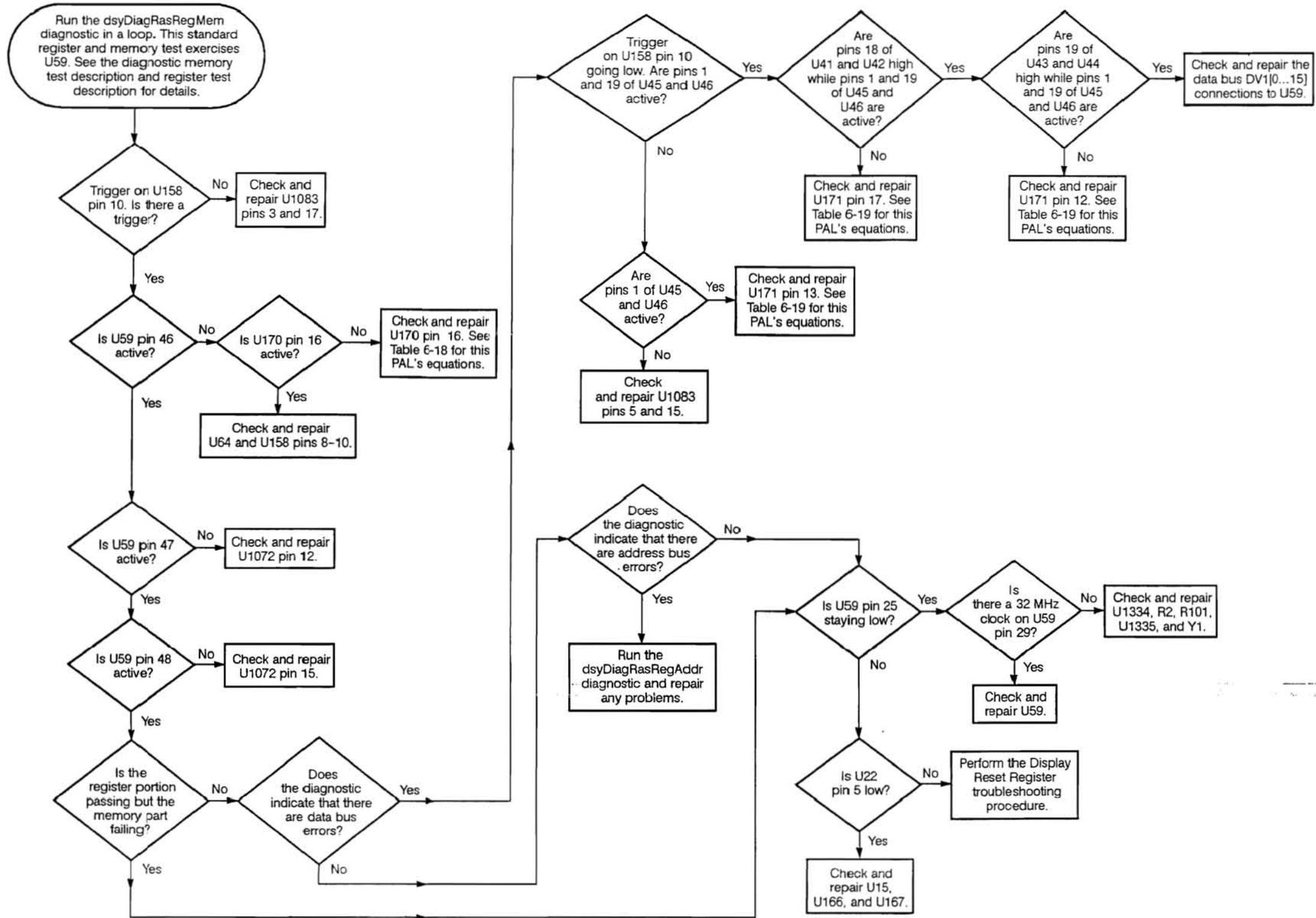

Vol. 2 Figure 9-97: Rasterizer Troubleshooting Procedure

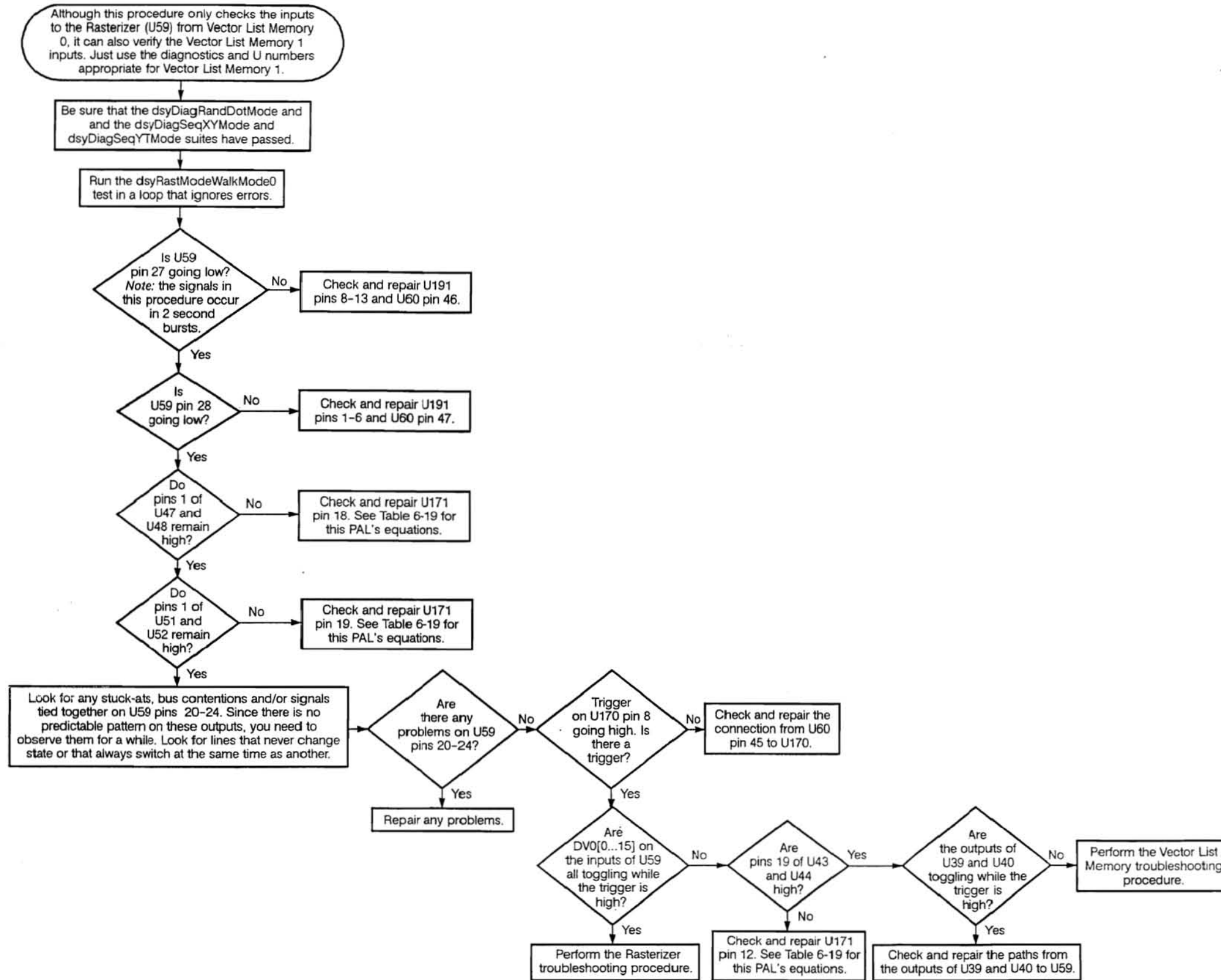

Vol. 2 Figure 9-98: Rasterizer Mode Troubleshooting Procedure

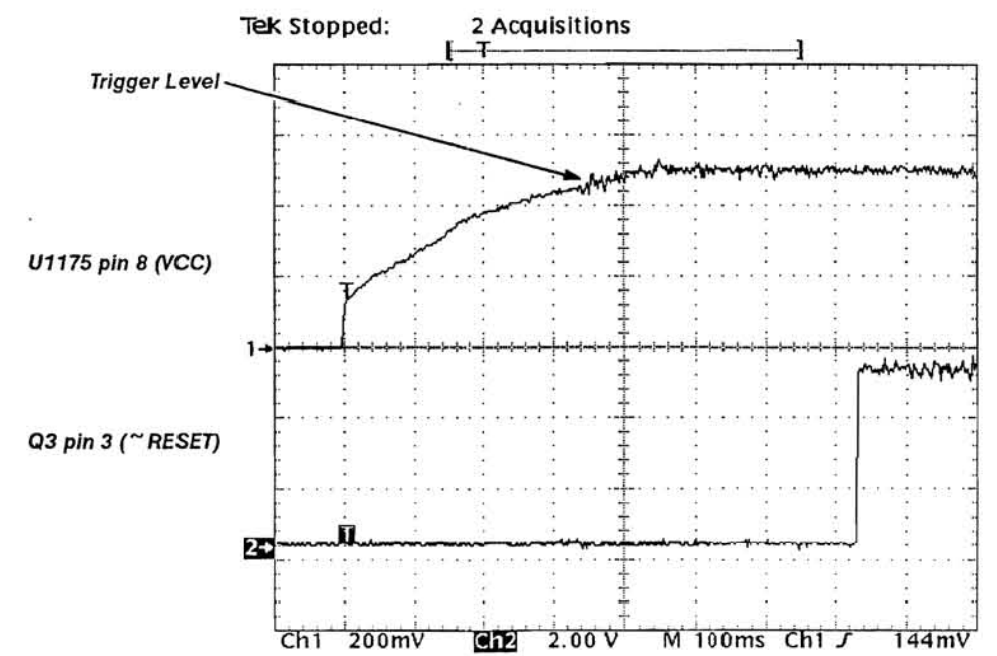
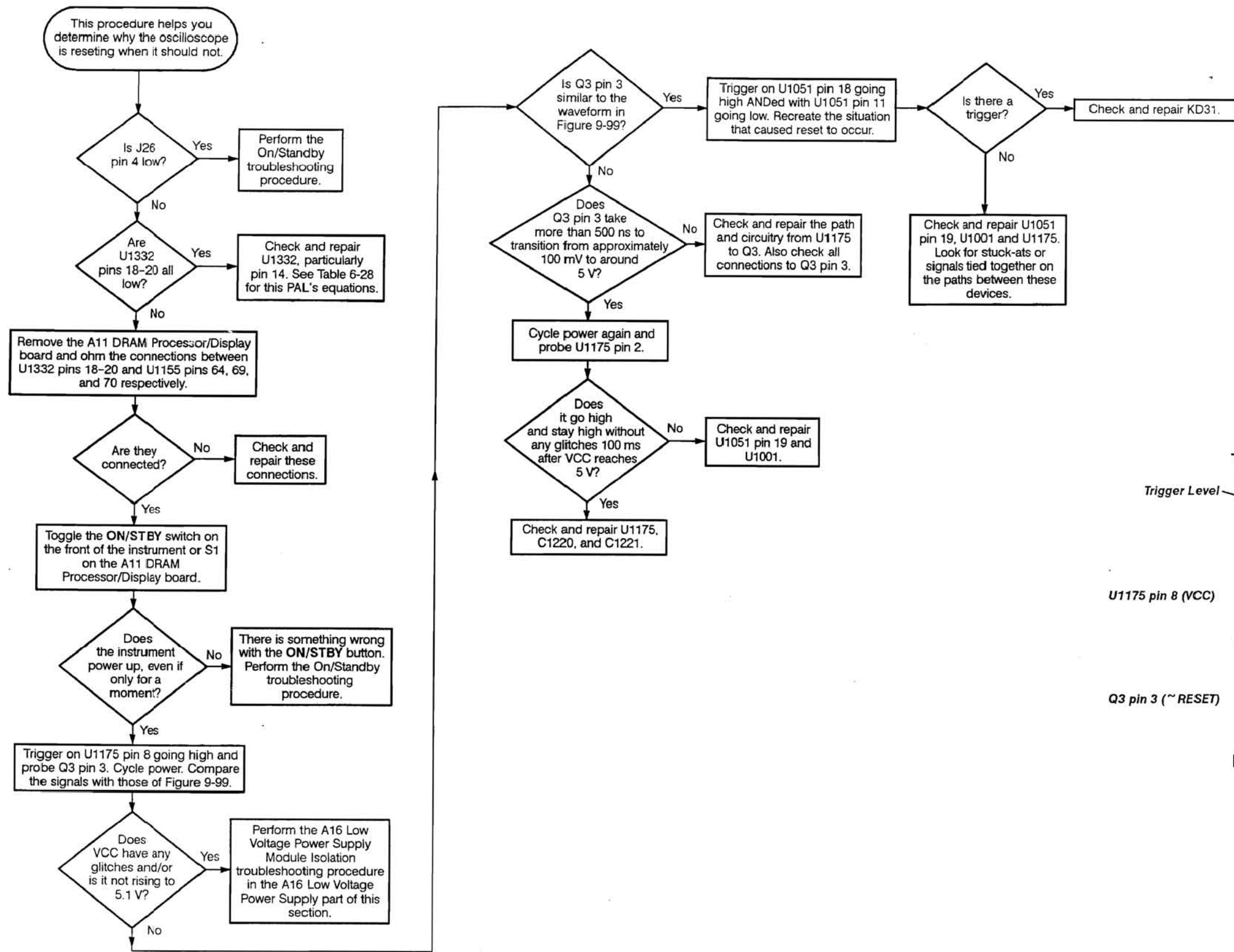

Vol. 2 Figure 9-99: ~Reset and VCC

Vol. 2 Figure 9-100: Reset Troubleshooting Procedure

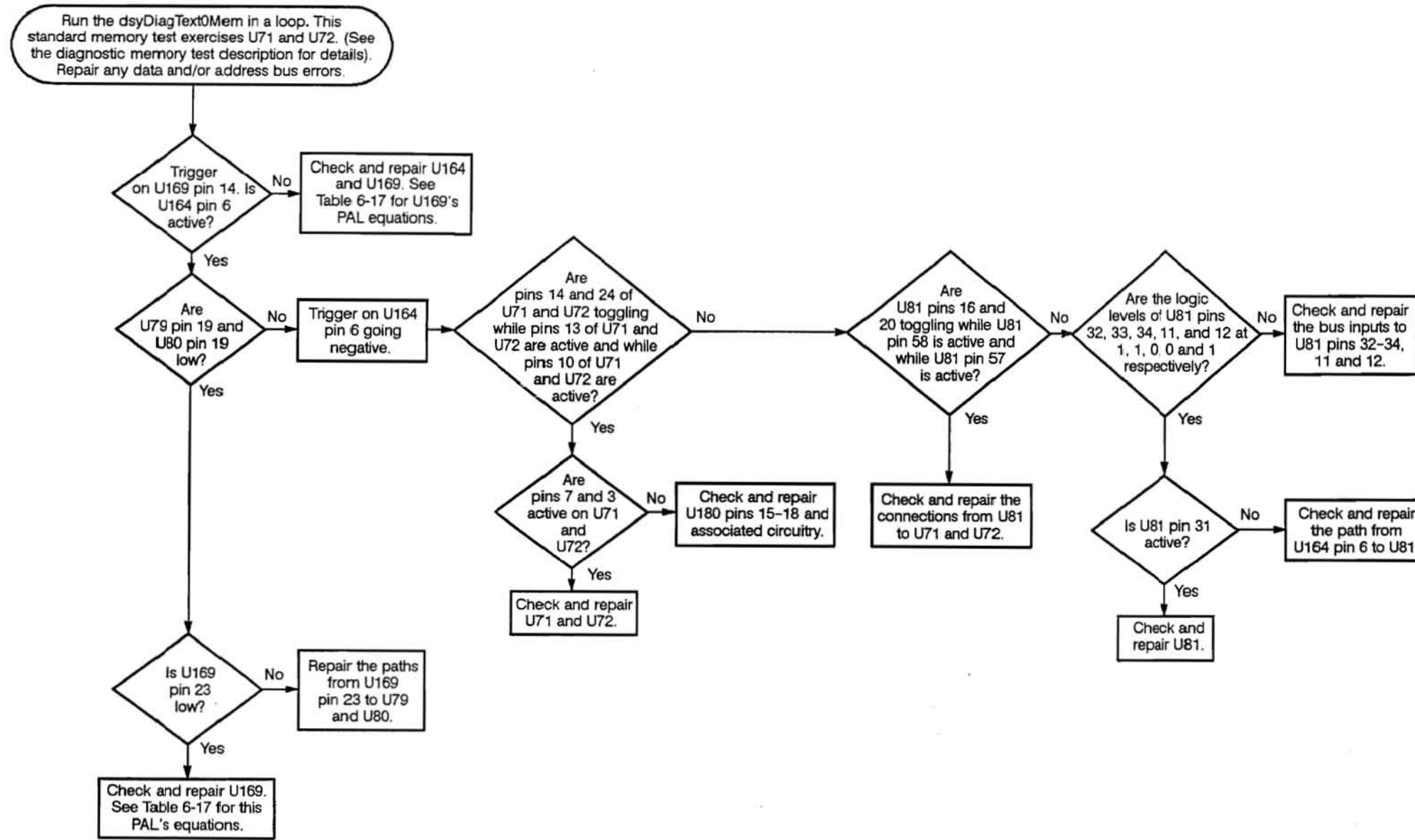

Vol. 2 Figure 9-101: Text Memory Troubleshooting Procedure

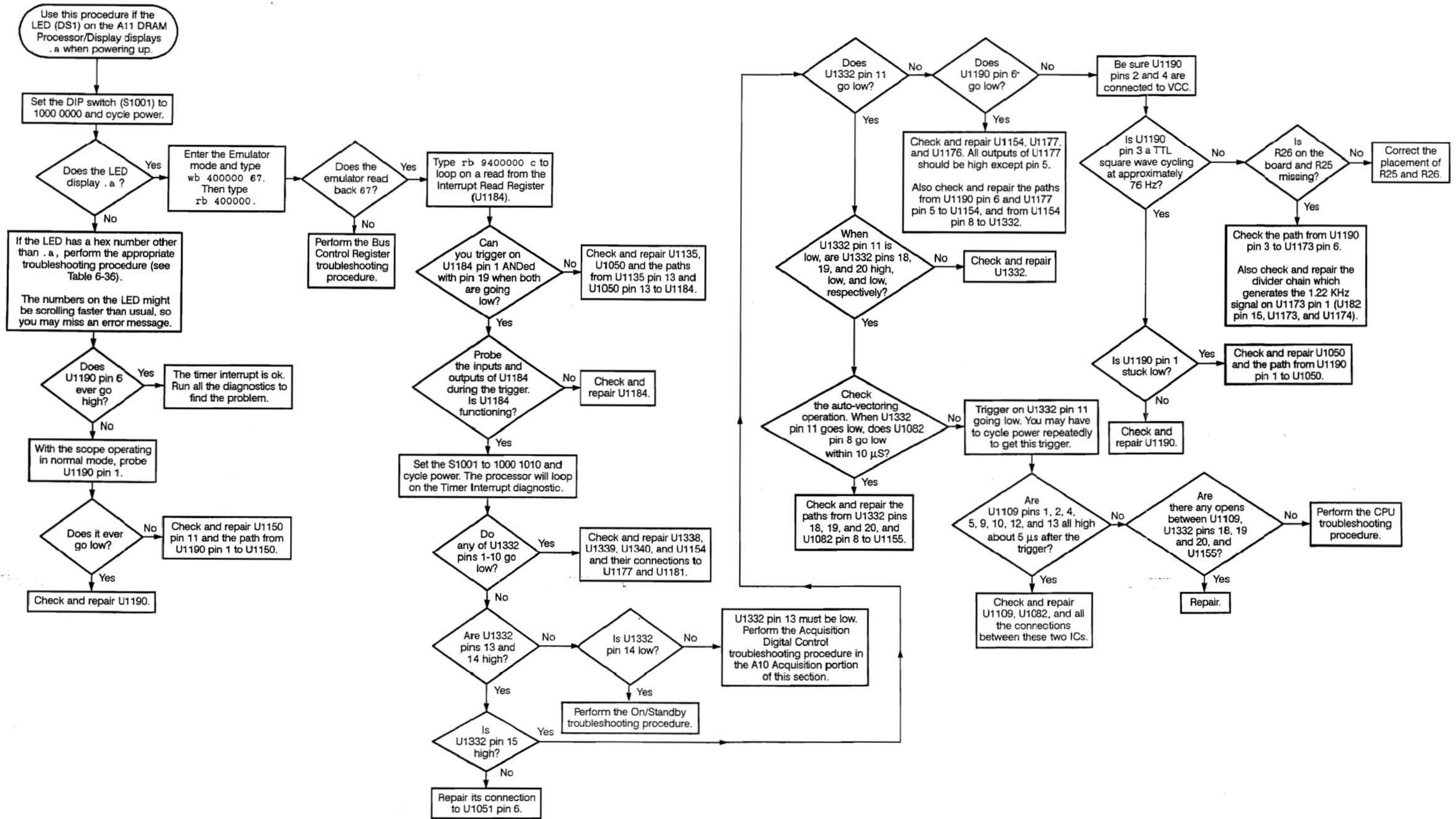

Vol. 2 Figure 9-102: Timer Interrupt Troubleshooting Procedure

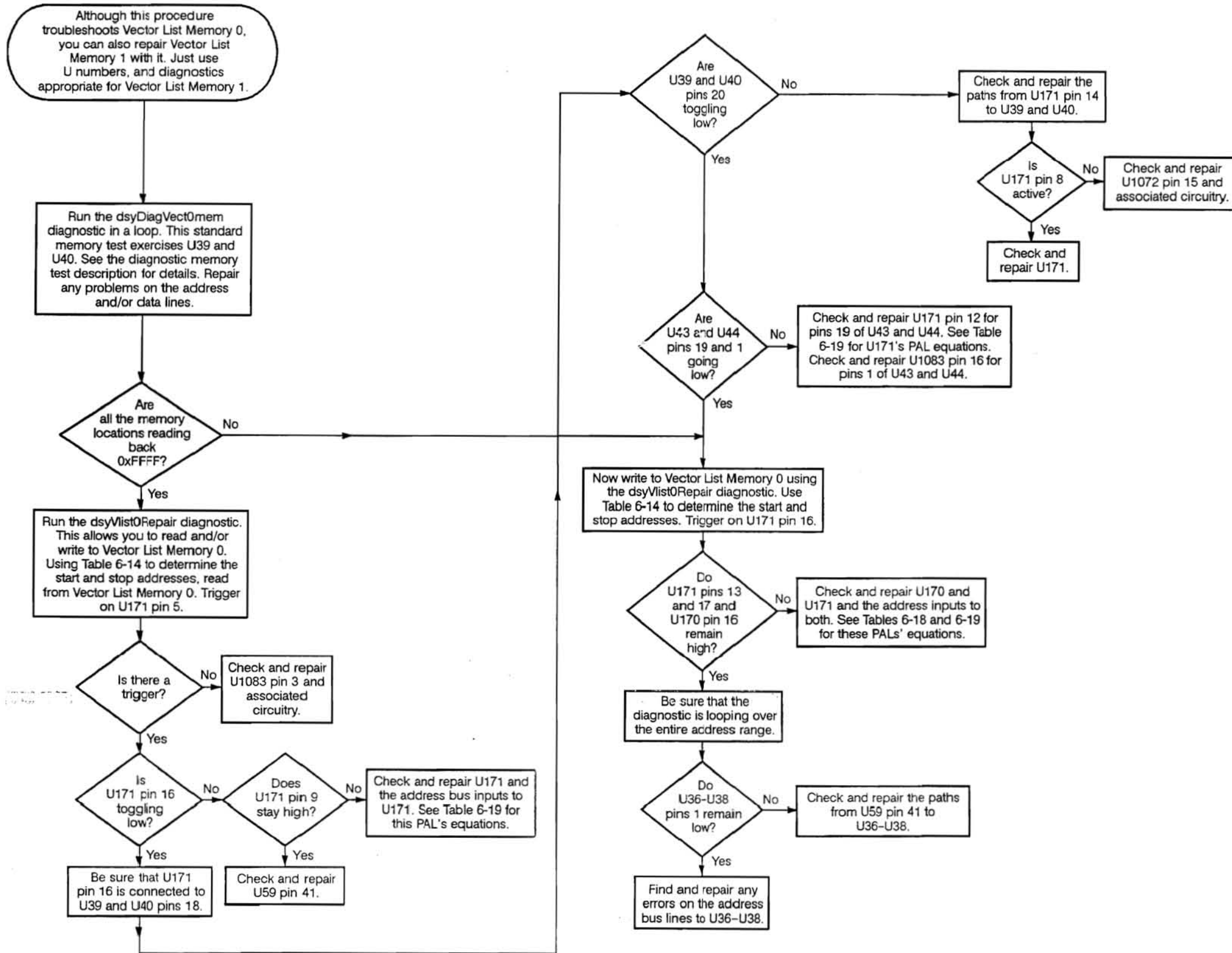

Vol. 2 Figure 9-103: Vector List Memory Troubleshooting Procedure

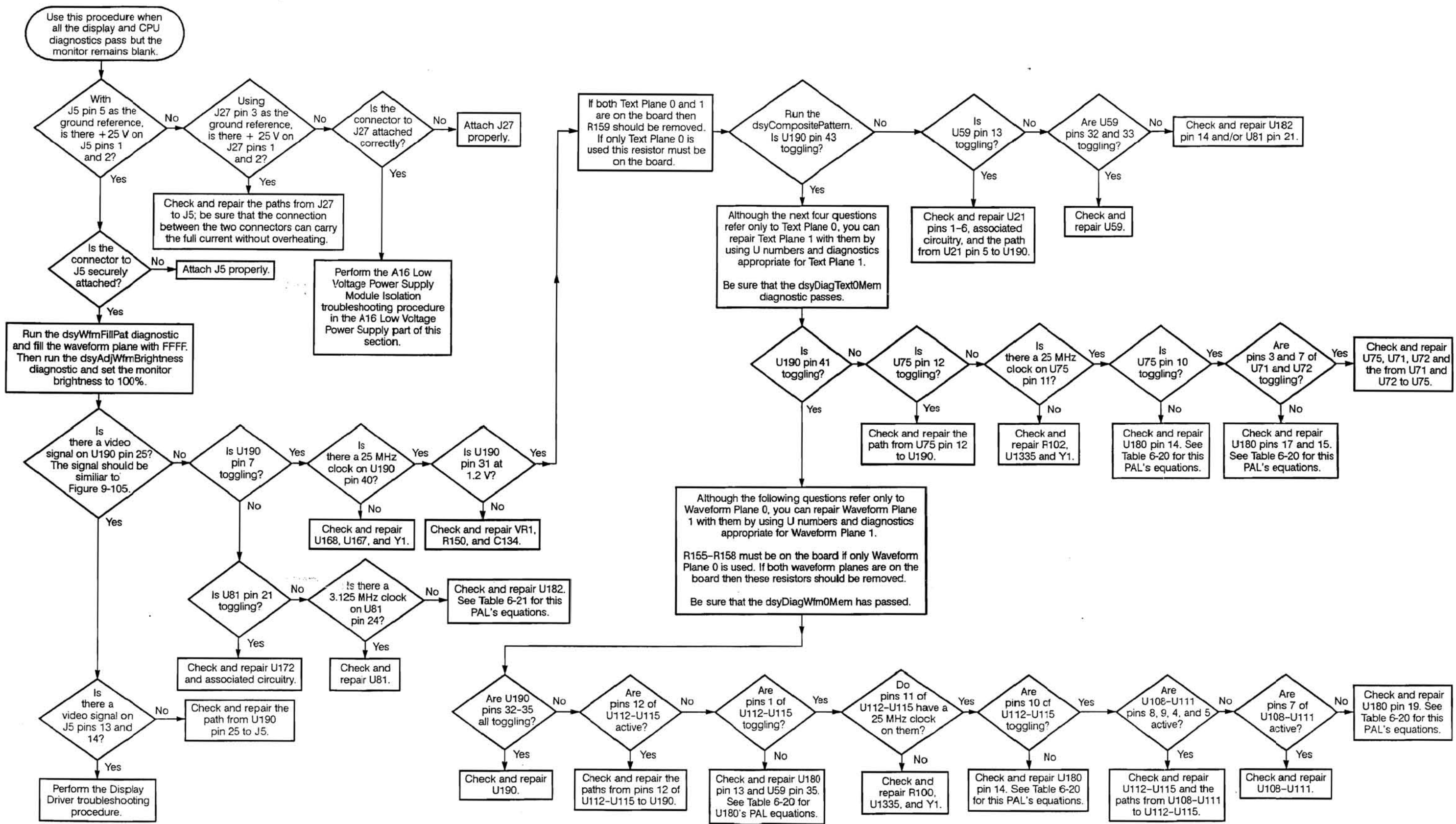

Vol. 2 Figure 9-104: Video Troubleshooting Procedure

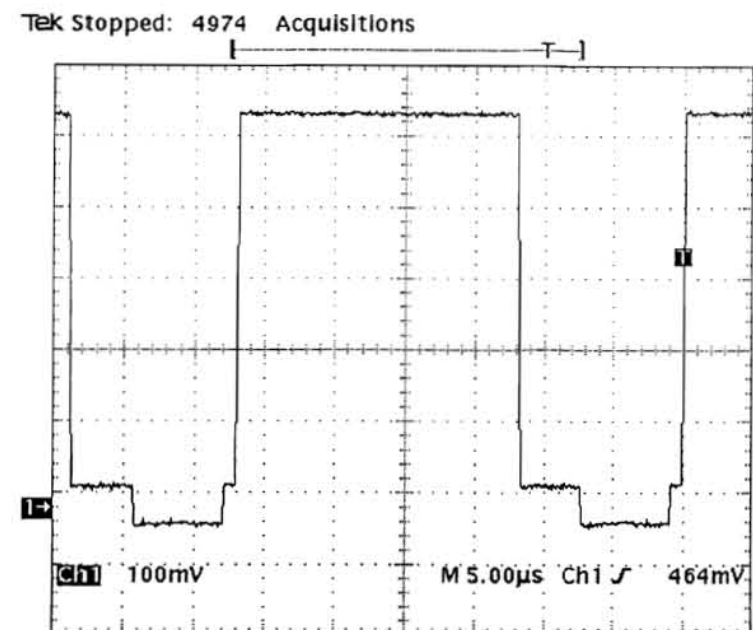

Vol. 2 Figure 9-105: Video Out Signal

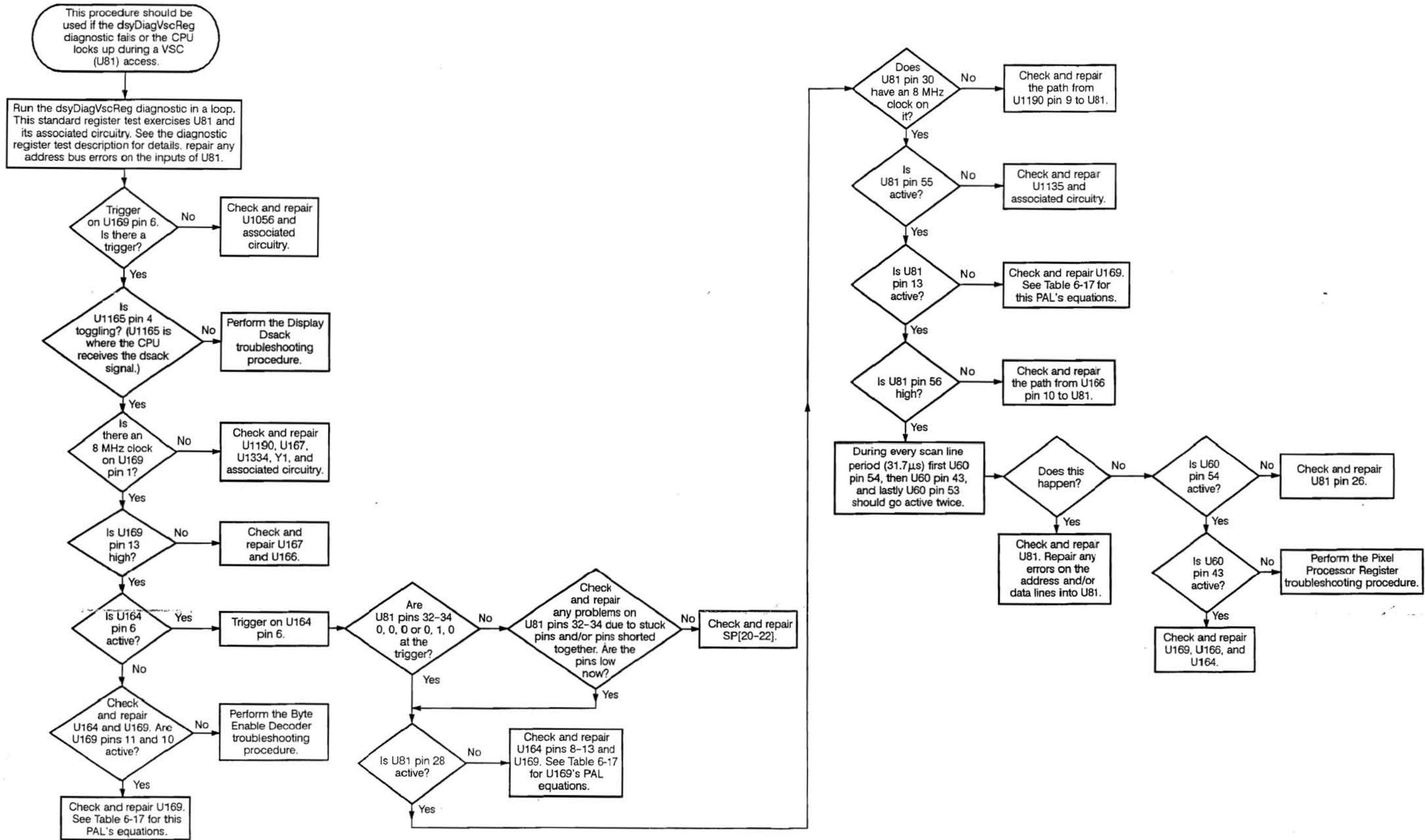

Vol. 2 Figure 9-106: VSC Register Troubleshooting Procedure

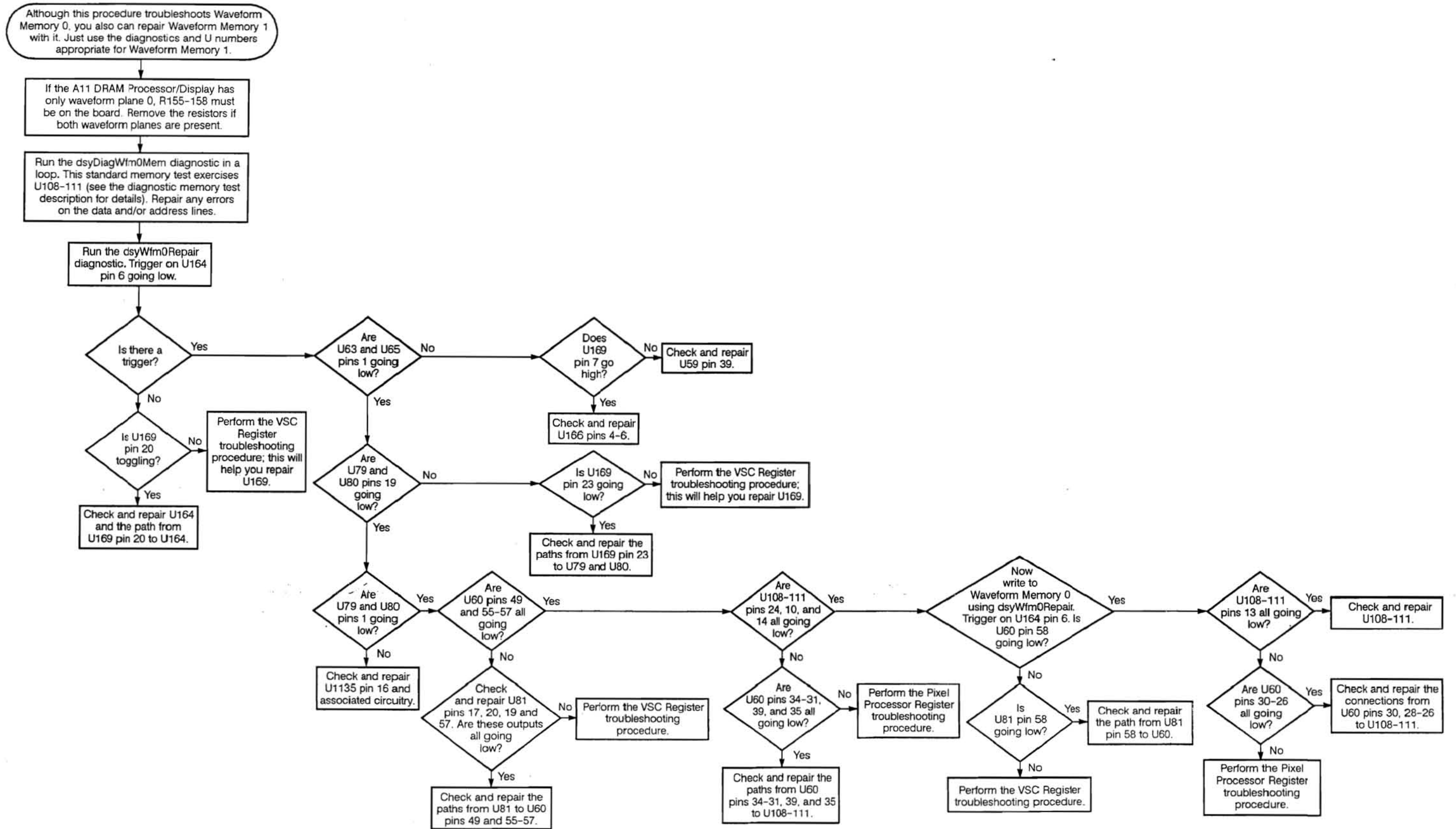

Vol. 2 Figure 9-107: Waveform Memory Troubleshooting Procedure

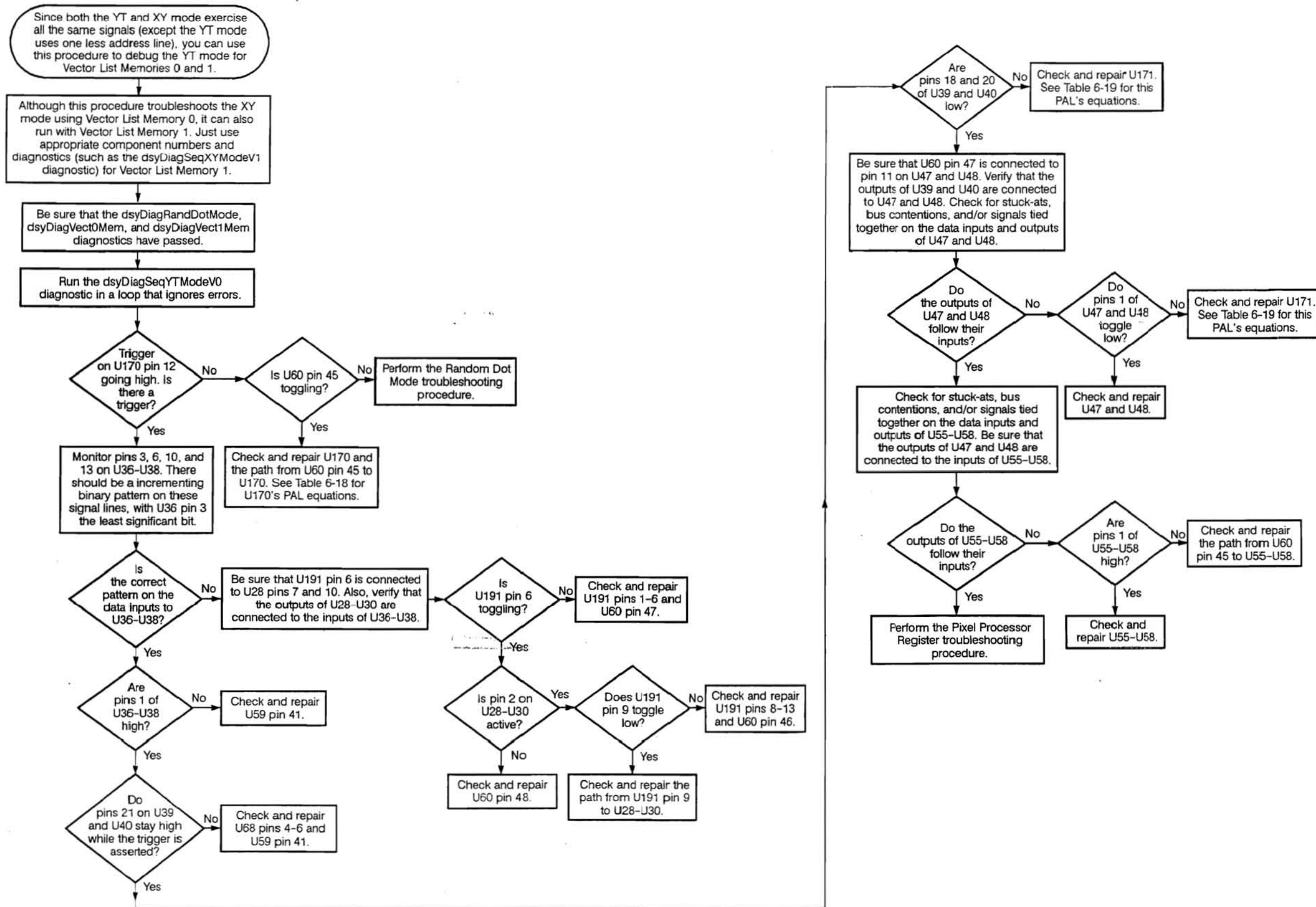

Vol. 2 Figure 9-108: XY Mode Troubleshooting Procedure

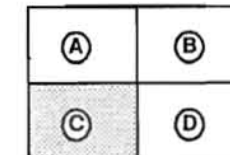
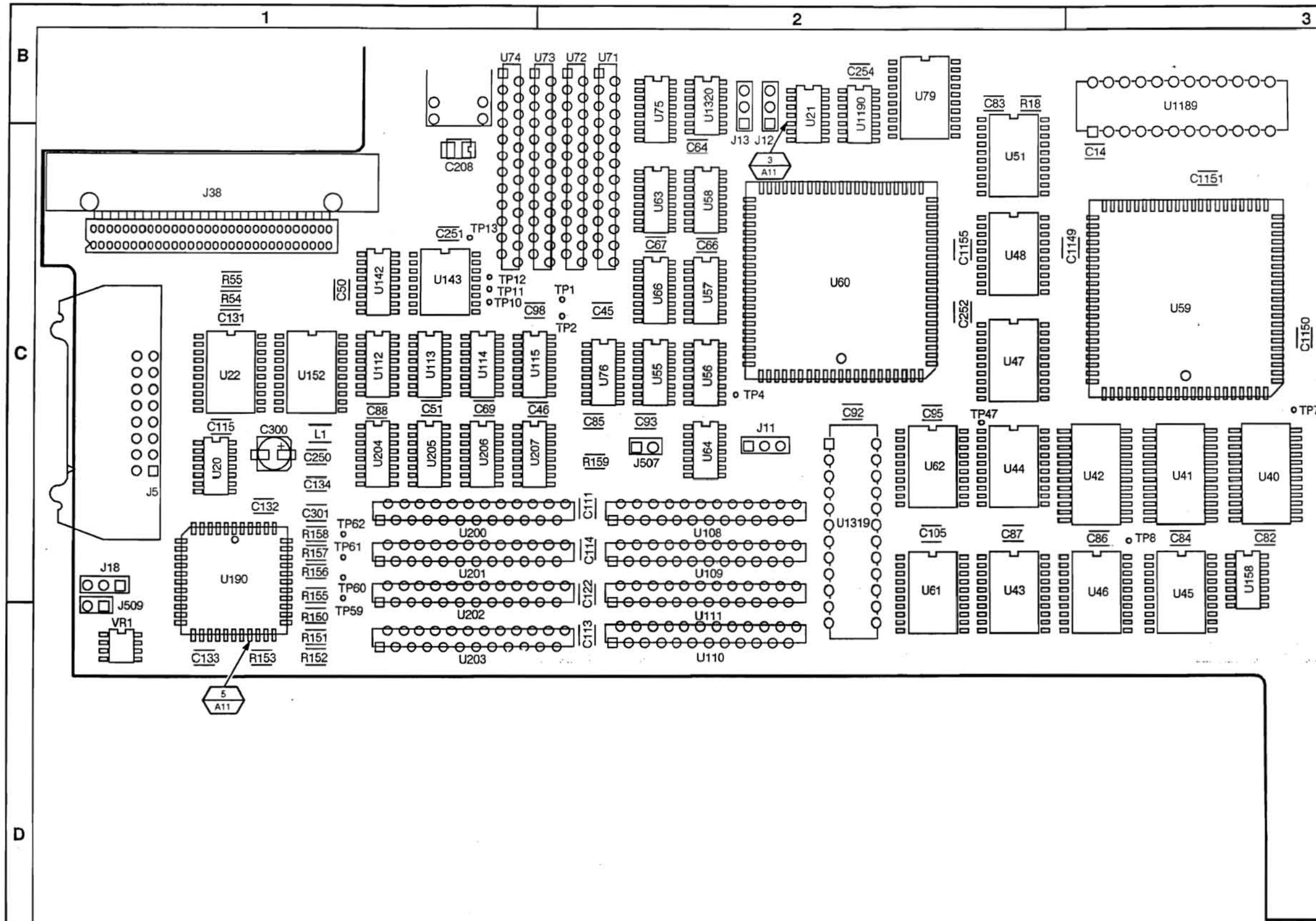

COMPONENT NUMBER EXAMPLE

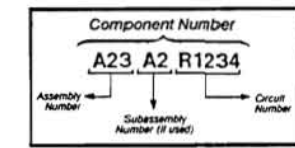

Chassis-mounted components have no Assembly Number prefix - see end of Replacement Electrical Parts List.



Vol. 2 Figure 9-111: A11 DRAM Processor/Display Board (Section C)

A11 DRAM Processor/Display Component Locator

| CIRCUIT NUMBER | SCHEM NUMBER | SCHEM LOCATION | BOARD NUMBER | BOARD LOCATION | CIRCUIT NUMBER | SCHEM NUMBER | SCHEM LOCATION | BOARD NUMBER | BOARD LOCATION | CIRCUIT NUMBER | SCHEM NUMBER | SCHEM LOCATION | BOARD NUMBER | BOARD LOCATION | CIRCUIT NUMBER | SCHEM NUMBER | SCHEM LOCATION | BOARD NUMBER | BOARD LOCATION | CIRCUIT NUMBER | SCHEM NUMBER | SCHEM LOCATION | BOARD NUMBER | BOARD LOCATION |
|----------------|--------------|----------------|--------------|----------------|----------------|--------------|----------------|--------------|----------------|----------------|--------------|----------------|--------------|----------------|----------------|--------------|----------------|--------------|----------------|----------------|--------------|----------------|--------------|----------------|
| C1 | A11-27 | 3A | A11 | 4D | C73 | A11-27 | 4B | A11 | 3C | C1002 | A11-27 | 4D | A11 | 3B | J503 | A11-2 | 1D | A11 | 5B | R151 | A11-26 | 4A | A11 | 1D |
| C2 | A11-27 | 3A | A11 | 3B | C74 | A11-27 | 4B | A11 | 3A | C1005 | A11-27 | 4D | A11 | 5D | J504 | A11-2 | 1D | A11 | 3A | R152 | A11-26 | 4A | A11 | 1D |
| C3 | A11-27 | 3A | A11 | 4C | C75 | A11-27 | 4B | A11 | 3B | C1007 | A11-27 | 4D | A11 | 1A | J505 | A11-2 | 1D | A11 | 2A | R153 | A11-26 | 5B | A11 | 1D |
| C4 | A11-27 | 3A | A11 | 2A | C76 | A11-27 | 4B | A11 | 4C | C1008 | A11-27 | 4D | A11 | 5D | J506 | A11-2 | 1D | A11 | 4A | R154 | A11-3 | 2B | A11 | 2B |
| C5 | A11-27 | 4A | A11 | 4C | C77 | A11-27 | 4B | A11 | 2B | C1017 | A11-27 | 4D | A11 | 5C | J507 | A11-2 | 2D | A11 | 2C | R155 | A11-23 | 5B | A11 | 1D |
| C6 | A11-27 | 4A | A11 | 4D | C78 | A11-27 | 4B | A11 | 4B | C1019 | A11-27 | 4D | A11 | 4C | J508 | A11-2 | 2D | A11 | 1B | R156 | A11-23 | 5C | A11 | 1D |
| C7 | A11-27 | 4A | A11 | 3B | C79 | A11-27 | 4B | A11 | 5B | C1021 | A11-27 | 4D | A11 | 4D | J509 | A11-2 | 2D | A11 | 1D | R157 | A11-23 | 5C | A11 | 1C |
| C8 | A11-27 | 4A | A11 | 2B | C80 | A11-27 | 5B | A11 | 3B | C1024 | A11-27 | 4D | A11 | 5C | | | | | | R158 | A11-23 | 5D | A11 | 1C |
| C9 | A11-27 | 4A | A11 | 1A | C81 | A11-27 | 5B | A11 | 2B | C1041 | A11-27 | 4D | A11 | 4D | L1 | A11-26 | 2B | A11 | 1C | R159 | A11-25 | 6B | A11 | 2C |
| C10 | A11-27 | 4A | A11 | 4C | C82 | A11-27 | 5B | A11 | 3C | C1064 | A11-27 | 4D | A11 | 3B | | | | | | R201 | A11-8 | 3B | A11 | 4B |
| C11 | A11-27 | 4A | A11 | 1B | C83 | A11-27 | 5B | A11 | 2C | C1097 | A11-14 | 1D | A11 | 5C | Q1 | A11-7 | 4D | A11 | 5C | R202 | A11-8 | 3B | A11 | 4B |
| C12 | A11-27 | 4A | A11 | 4B | C84 | A11-27 | 5B | A11 | 3C | C1099 | A11-27 | 4D | A11 | 4C | Q2 | A11-5 | 2D | A11 | 2A | R203 | A11-8 | 3B | A11 | 4B |
| C13 | A11-27 | 4A | A11 | 2B | C85 | A11-27 | 3C | A11 | 2C | C1103 | A11-27 | 5D | A11 | 4D | Q3 | A11-5 | 2D | A11 | 2A | R204 | A11-8 | 3B | A11 | 4B |
| C14 | A11-27 | 4A | A11 | 3C | C86 | A11-27 | 3C | A11 | 2C | C1114 | A11-8 | 1D | A11 | 4B | | | | | | R205 | A11-8 | 3B | A11 | 4B |
| C15 | A11-27 | 4A | A11 | 3B | C87 | A11-27 | 3C | A11 | 2C | C1121 | A11-27 | 5D | A11 | 5A | R1 | A11-3 | 2D | A11 | 2A | R206 | A11-8 | 3B | A11 | 4B |
| C16 | A11-27 | 5A | A11 | 3B | C88 | A11-27 | 3C | A11 | 1C | C1125 | A11-27 | 5D | A11 | 5A | R2 | A11-3 | 2C | A11 | 2A | R207 | A11-8 | 3B | A11 | 4B |
| C17 | A11-27 | 5A | A11 | 2B | C90 | A11-27 | 4C | A11 | 3D | C1147 | A11-27 | 5D | A11 | 1B | R3 | A11-3 | 2D | A11 | 2A | R208 | A11-8 | 3B | A11 | 4B |
| C18 | A11-27 | 5A | A11 | 2B | C91 | A11-27 | 4C | A11 | 3D | C1149 | A11-27 | 5D | A11 | 2C | R4 | A11-3 | 3C | A11 | 2A | R209 | A11-8 | 3B | A11 | 4B |
| C19 | A11-8 | 2D | A11 | 4B | C92 | A11-27 | 4C | A11 | 2C | C1150 | A11-27 | 5D | A11 | 3C | R5 | A11-24 | 5C | A11 | 2B | R210 | A11-8 | 3C | A11 | 4B |
| C20 | A11-27 | 5A | A11 | 2B | C93 | A11-27 | 4C | A11 | 2C | C1151 | A11-27 | 5D | A11 | 3C | R6 | A11-6 | 2A | A11 | 4B | R211 | A11-8 | 3C | A11 | 4B |
| C21 | A11-27 | 5A | A11 | 4B | C95 | A11-27 | 4C | A11 | 2C | C1152 | A11-27 | 5D | A11 | 2B | R7 | A11-6 | 2A | A11 | 4B | R212 | A11-8 | 3C | A11 | 4B |
| C22 | A11-27 | 3A | A11 | 3D | C96 | A11-27 | 4C | A11 | 2B | C1153 | A11-27 | 5D | A11 | 3B | R8 | A11-6 | 2A | A11 | 4B | R213 | A11-8 | 3C | A11 | 4B |
| C23 | A11-27 | 3A | A11 | 2A | C98 | A11-27 | 4C | A11 | 1C | C1154 | A11-27 | 5D | A11 | 3B | R9 | A11-6 | 2B | A11 | 4B | R214 | A11-8 | 3C | A11 | 4B |
| C24 | A11-27 | 3A | A11 | 4A | C99 | A11-27 | 1A | A11 | 4A | C1155 | A11-27 | 5D | A11 | 2C | R10 | A11-6 | 2B | A11 | 4B | R215 | A11-8 | 3C | A11 | 4B |
| C25 | A11-27 | 3A | A11 | 2A | C100 | A11-27 | 4C | A11 | 3B | C1156 | A11-27 | 6D | A11 | 2B | R11 | A11-6 | 2B | A11 | 4B | R216 | A11-8 | 3C | A11 | 4B |
| C26 | A11-27 | 4A | A11 | 3A | C101 | A11-27 | 4C | A11 | 3B | C1165 | A11-27 | 6D | A11 | 2B | R12 | A11-6 | 2B | A11 | 4B | R217 | A11-8 | 3C | A11 | 4B |
| C27 | A11-27 | 4A | A11 | 4A | C102 | A11-27 | 4C | A11 | 4B | C1175 | A11-27 | 6D | A11 | 1A | R13 | A11-6 | 2B | A11 | 4B | R218 | A11-8 | 3C | A11 | 4B |
| C28 | A11-27 | 4A | A11 | 5A | C103 | A11-27 | 4C | A11 | 4B | C1197 | A11-27 | 6D | A11 | 5B | R14 | A11-6 | 2B | A11 | 4B | R1006 | A11-10 | 4A | A11 | 4C |
| C29 | A11-27 | 4A | A11 | 2A | C104 | A11-27 | 5C | A11 | 4B | C1218 | A11-27 | 2A | A11 | 2B | R15 | A11-6 | 2B | A11 | 4B | R1007 | A11-10 | 5A | A11 | 4B |
| C30 | A11-27 | 4A | A11 | 3A | C105 | A11-27 | 5C | A11 | 2C | C1220 | A11-5 | 1D | A11 | 1A | R16 | A11-6 | 2B | A11 | 4B | R1020 | A11-5 | 1C | A11 | 2B |
| C31 | A11-2 | 5C | A11 | 5B | C106 | A11-27 | 5C | A11 | 1B | C1221 | A11-5 | 1D | A11 | 1A | R17 | A11-6 | 2B | A11 | 4B | R1021 | A11-5 | 1C | A11 | 2B |
| C33 | A11-27 | 4A | A11 | 3B | C107 | A11-27 | 5C | A11 | 3C | C1225 | A11-27 | 2A | A11 | 3C | R18 | A11-4 | 1A | A11 | 2C | R1022 | A11-5 | 2C | A11 | 3B |
| C34 | A11-27 | 4A | A11 | 2A | C108 | A11-27 | 5C | A11 | 1B | C1226 | A11-27 | 2A | A11 | 4B | R19 | A11-7 | 3D | A11 | 5C | R1027 | A11-4 | 2C | A11 | 2A |
| C35 | A11-27 | 4A | A11 | 3A | C109 | A11-27 | 3C | A11 | 4D | C1233 | A11-27 | 2A | A11 | 3C | R20 | A11-3 | 2D | A11 | 2A | R1028 | A11-4 | 2D | A11 | 2A |
| C36 | A11-27 | 4A | A11 | 4B | C110 | A11-27 | 3C | A11 | 1B | C1240 | A11-27 | 2A | A11 | 3B | R21 | A11-3 | 3C | A11 | 2A | R1034 | A11-6 | 2D | A11 | 3C |
| C37 | A11-27 | 4A | A11 | 3B | C111 | A11-27 | 3C | A11 | 2C | C1241 | A11-27 | 2A | A11 | 3C | R22 | A11-7 | 3D | A11 | 5C | R1035 | A11-6 | 2D | A11 | 3C |
| C38 | A11-27 | 4A | A11 | 3A | C112 | A11-27 | 3C | A11 | 4C | C1242 | A11-27 | 2A | A11 | 5B | R23 | A11-7 | 3D | A11 | 5C | R1036 | A11-6 | 1D | A11 | 3C |
| C39 | A11-27 | 5A | A11 | 4A | C113 | A11-27 | 4C | A11 | 2D | C1243 | A11-27 | 2A | A11 | 3A | R24 | A11-5 | 2D | A11 | 1A | R1037 | A11-6 | 1D | A11 | 3D |
| C40 | A11-27 | 5A | A11 | 3A | C114 | A11-27 | 4C | A11 | 2C | C1248 | A11-27 | 2A | A11 | 3C | R25 | A11-4 | 1D | A11 | 1A | R1038 | A11-6 | 1D | A11 | 3C |
| C41 | A11-27 | 5A | A11 | 3B | C115 | A11-27 | 4C | A11 | 1C | C1255 | A11-2 | 2C | A11 | 4D | R26 | A11-4 | 1D | A11 | 1A | R1039 | A11-6 | 1D | A11 | 3C |
| C42 | A11-27 | 5A | A11 | 4C | C116 | A11-27 | 4C | A11 | 4D | C1256 | A11-2 | 2C | A11 | 4D | R27 | A11-5 | 2D | A11 | 1A | R1040 | A11-6 | 1D | A11 | 3C |
| C43 | A11-27 | 5A | A11 | 4A | C117 | A11-27 | 4C | A11 | 4C | C1257 | A11-2 | 2C | A11 | 4D | R28 | A11-5 | 2D | A11 | 1A | R1041 | A11-6 | 1D | A11 | 3C |
| C44 | A11-27 | 3B | A11 | 3C | C118 | A11-27 | 4C | A11 | 5C | | | | A11 | 5C | R29 | A11-5 | 2D | A11 | 1A | R1042 | A11-10 | 5A | A11 | 4B |
| C45 | A11-27 | 3B | A11 | 2C | C119 | A11-27 | 4C | A11 | 4C | CR1 | A11-7 | 3D | A11 | 5C | R30 | A11-3 | 5C | A11 | 5B | R1043 | A11-10 | 5A | A11 | 4B |
| C46 | A11-27 | 3B | A11 | 2C | C120 | A11-27 | 4C | A11 | 4C | | | | A11 | 4C | R31 | A11-3 | 5C | A11 | 4D | R1044 | A11-10 | 4B | A11 | 5C |
| C47 | A11-27 | 3B | A11 | 1B | C121 | A11-27 | 4C | A11 | 4C | DS1 | A11-6 | 5A | A11 | 3A | R32 | A11-14 | 1C | A11 | 4A | R1045 | A11-10 | 4B | A11 | 5C |
| C48 | A11-27 | 4B | A11 | 3C | C122 | A11-27 | 4C | A11 | 2D | | | | A11 | 2D | R33 | A11-14 | 1C | A11 | 3A | R1046 | A11-10 | 4B | A11 | 5C |
| C49 | A11-27 | 4B | A11 | 4C | C123 | A11-27 | 4C | A11 | 5D | J2 | A11-2 | 6C | A11 | 4D | R34 | A11-3 | 2C | A11 | 2A | R1047 | A11-10 | 4B | A11 | 5C |
| C50 | A11-27 | 4B | A11 | 1C | C125 | A11-27 | 5C | A11 | 2B | J5 | A11-2 | 2D | A11 | 1C | R35 | A11-3 | 2C | A11 | 2A | R1048 | A11-10 | 4B | A11 | 4C |
| C51 | A11-27 | 4B | A11 | 1C | C131 | A11-27 | 5C | A11 | 1C | J11 | A11-17 | 4A | A11 | 2C | R39 | A11-14 | 3C | A11 | 4D | R1049 | A11-10 | 4B | A11 | 4B |
| C52 | A11-27 | 4B | A11 | 3B | C132 | A11-26 | 2B | A11 | 1C | J12 | A11-18 | 1A | A11 | 2C | R40 | A11-14 | 3C | A11 | 4D | R1053 | A11-4 | 2D | A11 | 3A |
| C53 | A11-27 | 4B | A11 | 2B | C133 | A11-26 | 2B | A11 | 1D | J13 | A11-24 | 4A | A11 | 2C | R41 | A11-14 | 3C | A11 | 4D | R1071 | A11-5 | 1C | A11 | 2B |
| C54 | A11-27 | 4B | A11 | 3C | C134 | A11-26 | 4A | A11 | 1C | J14 | A11-24 | 4D | A11 | 2B | R42 | A11-14 | 3C | A11 | 4D | R1072 | A11-5 | 1C | A11 | 2B |
| C55 | A11-27 | 4B | A11 | 1A | C140 | A11-27 | 5C | A11 | 3B | J18 | A11-24 | 6D | A11 | 1D | R50 | A11-10 | 2C | A11 | 5A | R1073 | A11-5 | 4B | A11 | 4A |
| C56 | A11-27 | 4B | A11 | 3C | C141 | A11-27 | 5C | A11 | 4B | J20 | A11-2 | 2D | A11 | 1A | R52 | A11-7 | 4C | A11 | 3B | R1074 | A11-5 | 4B | A11 | 4B |
| C57 | A11-27 | 4B | A11 | 4B | C150 | A11-27 | 5C | A11 | 3B | J23 | A11-5 | 6A | A11 | 3B | R53 | A11-7 | 4C | A11 | 3B | R1075 | A11-5 | 4B | A11 | 4A |
| C58 | A11-27 | 4B | A11 | 4B | C151 | A11-27 | 5C | A11 | 3B | J26 | A11-2 | 1B | A11 | 5C | R54 | A11-7 | 4C | A11 | 1C | R1076 | A11-5 | 5B | A11 | 3A |
| C59 | A11-27 | 5B | A11 | 3B | C152 | A11-27 | 5C | A11 | 4B | J27 | A11-2 | 1C | A11 | 5B | R55 | A11-7 | 4C | A11 | 1C | R1077 | A11-5 | 5B | A11 | 3A |
| C60 | A11-27 | 5B | A11 | 3B | C153 | A11-27 | 5C | A11 | 4B | J28 | A11-2 | 5A | A11 | 5B | R63 | A11-5 | 5A | A11 | 2B | R1078 | A11-5 | 5B | A11 | 3A |
| C61 | A11-27 | 5B | A11 | 2A | C154 | A11-27 | 5C | A11 | 3B | J30 | A11-14 | 5D | A11 | 5D | R64 | A11-5 | 5A | A11 | 2B | R1079 | A11-5 | 5B | A11 | 3A |
| C62 | A11-27 | 5B | A11 | 3D | C208 | A11-27 | 1A | A11 | 1C | J35 | A11-2 | 4C | A11 | 2A | R70 | A11-10 | 4B | A11 | 5B | R1080 | A11-5 | 5B | A11 | 3A |
| C63 | A11-27 | 5B | A11 | 4B | C209 | A11-27 | 5C | A11 | 2B | J37 | A11-2 | 4D | A11 | 3A | R7 | | | | | | | | | |

A11 DRAM Processor/Display Component Locator (cont)

| CIRCUIT NUMBER | SCHEM NUMBER | SCHEM LOCATION | BOARD NUMBER | BOARD LOCATION | CIRCUIT NUMBER | SCHEM NUMBER | SCHEM LOCATION | BOARD NUMBER | BOARD LOCATION | CIRCUIT NUMBER | SCHEM NUMBER | SCHEM LOCATION | BOARD NUMBER | BOARD LOCATION | CIRCUIT NUMBER | SCHEM NUMBER | SCHEM LOCATION | BOARD NUMBER | BOARD LOCATION | CIRCUIT NUMBER | SCHEM NUMBER | SCHEM LOCATION | BOARD NUMBER | BOARD LOCATION |
|----------------|--------------|----------------|--------------|----------------|----------------|--------------|----------------|--------------|----------------|----------------|--------------|----------------|--------------|----------------|----------------|--------------|----------------|--------------|----------------|----------------|--------------|----------------|--------------|----------------|
| R2006 | A11-9 | 4C | A11 | 4C | TP60 | A11-23 | 5C | A11 | 1D | U100B | A11-14 | 1A | A11 | 4C | U1002A | A11-13 | 2C | A11 | 4D | U1082B | A11-5 | 4C | A11 | 3B |
| R2007 | A11-9 | 5C | A11 | 4C | TP61 | A11-23 | 5C | A11 | 1D | U100C | A11-14 | 3D | A11 | 4C | U1002B | A11-13 | 2C | A11 | 4D | U1082C | A11-5 | 2B | A11 | 3B |
| R2008 | A11-4 | 2D | A11 | 2A | TP62 | A11-23 | 5D | A11 | 1C | U101A | A11-14 | 1B | A11 | 5B | U1002C | A11-13 | 1C | A11 | 4D | U1082D | A11-5 | 4C | A11 | 3B |
| R2009 | A11-2 | 3C | A11 | 3D | | | | | | U101B | A11-14 | 1C | A11 | 5B | U1002D | A11-13 | 2C | A11 | 4D | U1083A | A11-10 | 4A | A11 | 4B |
| R2010 | A11-2 | 2C | A11 | 4D | U1A | A11-10 | 3A | A11 | 4B | U101C | A11-14 | 1C | A11 | 5B | U1003 | A11-14 | 5A | A11 | 5D | U1083B | A11-14 | 3C | A11 | 4B |
| R2012 | A11-2 | 2C | A11 | 4D | U1B | A11-10 | 3A | A11 | 4B | U101D | A11-14 | 1C | A11 | 5B | U1004 | A11-14 | 6C | A11 | 5D | U1084 | A11-14 | 4C | A11 | 4C |
| R2013 | A11-2 | 2C | A11 | 4D | U3 | A11-6 | 3A | A11 | 4B | U108 | A11-22 | 3A | A11 | 2C | U1005 | A11-14 | 6B | A11 | 5D | U1085 | A11-13 | 3C | A11 | 5C |
| R2014 | A11-2 | 3C | A11 | 3B | U4 | A11-6 | 3B | A11 | 4B | U109 | A11-22 | 3B | A11 | 2D | U1006 | A11-14 | 6B | A11 | 5D | U1086 | A11-13 | 3D | A11 | 4C |
| R2015 | A11-9 | 4C | A11 | 4C | U12 | A11-2 | 2C | A11 | 4D | U110 | A11-22 | 3C | A11 | 2D | U1007 | A11-13 | 6A | A11 | 4B | U1087 | A11-14 | 2B | A11 | 5D |
| R2016 | A11-6 | 4A | A11 | 3A | U15A | A11-17 | 2D | A11 | 3C | U111 | A11-22 | 3D | A11 | 2D | U1008 | A11-13 | 6B | A11 | 4A | U1088 | A11-14 | 2B | A11 | 5D |
| R2017 | A11-6 | 4A | A11 | 3A | U15B | A11-17 | 6D | A11 | 3C | U112 | A11-22 | 5B | A11 | 1C | U1009 | A11-13 | 6C | A11 | 4A | U1089 | A11-13 | 2A | A11 | 5C |
| R2018 | A11-6 | 4A | A11 | 3A | U15C | A11-17 | 1C | A11 | 3C | U113 | A11-22 | 5C | A11 | 1C | U1014 | A11-13 | 6C | A11 | 4B | U1090 | A11-13 | 2B | A11 | 4C |
| R2019 | A11-6 | 4A | A11 | 3A | U15D | A11-17 | 1A | A11 | 3C | U114 | A11-22 | 5C | A11 | 1C | U1015 | A11-13 | 4A | A11 | 5A | U1091 | A11-14 | 1A | A11 | 4C |
| R2020 | A11-6 | 4A | A11 | 3A | U15E | A11-17 | 1D | A11 | 3C | U115 | A11-22 | 5D | A11 | 1C | U1017A | A11-10 | 6A | A11 | 4C | U1092 | A11-14 | 1B | A11 | 4C |
| R2021 | A11-6 | 4A | A11 | 3A | U15E | A11-7 | 3D | A11 | 3C | U126C | A11-20 | 3C | A11 | 2B | U1017C | A11-10 | 5D | A11 | 4C | U1093 | A11-10 | 4C | A11 | 4D |
| R2022 | A11-6 | 4A | A11 | 3A | U20B | A11-22 | 5A | A11 | 1C | U126A | A11-24 | 5C | A11 | 2B | U1017B | A11-14 | 2D | A11 | 4C | U1094 | A11-10 | 5C | A11 | 4D |
| R2023 | A11-6 | 4A | A11 | 3A | U20A | A11-5 | 2D | A11 | 1C | U126B | A11-24 | 5D | A11 | 2B | U1017D | A11-14 | 2D | A11 | 4C | U1096A | A11-10 | 5D | A11 | 3D |
| R2025 | A11-5 | 4A | A11 | 3B | U21B | A11-17 | 3D | A11 | 2C | U126D | A11-5 | 2C | A11 | 2B | U1026 | A11-14 | 4A | A11 | 4C | U1096B | A11-15 | 3C | A11 | 3D |
| R2026 | A11-6 | 1C | A11 | 3B | U21A | A11-26 | 3C | A11 | 2C | U142 | A11-20 | 2C | A11 | 1C | U1027 | A11-14 | 5A | A11 | 4C | U1096C | A11-15 | 2C | A11 | 3D |
| R2033 | A11-4 | 2C | A11 | 2B | U22 | A11-17 | 5C | A11 | 1C | U143 | A11-20 | 2C | A11 | 1C | U1028 | A11-14 | 6A | A11 | 4C | U1096D | A11-15 | 5C | A11 | 3D |
| R2034 | A11-4 | 3C | A11 | 4C | U28 | A11-18 | 2B | A11 | 3C | U152 | A11-17 | 6B | A11 | 1C | U1031 | A11-14 | 6C | A11 | 4C | U1097 | A11-14 | 2A | A11 | 5C |
| | | | | | U29 | A11-18 | 2B | A11 | 3C | U158A | A11-17 | 2A | A11 | 3D | U1032 | A11-14 | 5C | A11 | 4C | U1107 | A11-8 | 6A | A11 | 5A |
| S1A | A11-7 | 4D | A11 | 5B | U30 | A11-18 | 2C | A11 | 3C | U158B | A11-17 | 3A | A11 | 3D | U1033 | A11-14 | 4C | A11 | 4C | U1109A | A11-5 | 1A | A11 | 3B |
| S1B | A11-7 | 4D | A11 | 5B | U33 | A11-19 | 2A | A11 | 3C | U158C | A11-17 | 1A | A11 | 3D | U1034 | A11-14 | 4B | A11 | 4C | U1109B | A11-5 | 1B | A11 | 3B |
| S1001 | A11-6 | 1D | A11 | 3D | U34 | A11-19 | 2B | A11 | 3C | U158D | A11-17 | 2D | A11 | 3D | U1035 | A11-14 | 5B | A11 | 4C | U1110 | A11-8 | 2B | A11 | 4B |
| S1002 | A11-2 | 3C | A11 | 5D | U35 | A11-19 | 2C | A11 | 3C | U164A | A11-24 | 3B | A11 | 2B | U1036 | A11-14 | 6B | A11 | 4C | U1111D | A11-10 | 2B | A11 | 3B |
| | | | | | U36 | A11-18 | 3A | A11 | 3C | U164B | A11-24 | 3B | A11 | 2B | U1037 | A11-14 | 6C | A11 | 4C | U1111C | A11-14 | 1C | A11 | 3B |
| TP1 | A11-21 | 1B | A11 | 2C | U37 | A11-18 | 3B | A11 | 3C | U165A | A11-24 | 3B | A11 | 2B | U1038 | A11-14 | 5C | A11 | 4C | U1111A | A11-8 | 2D | A11 | 3B |
| TP2 | A11-21 | 1C | A11 | 2C | U38 | A11-18 | 3C | A11 | 3C | U165B | A11-24 | 3C | A11 | 2B | U1039 | A11-14 | 4C | A11 | 4C | U1111B | A11-8 | 2D | A11 | 3B |
| TP3 | A11-21 | 1C | A11 | 3C | U39 | A11-18 | 4A | A11 | 3C | U166C | A11-17 | 5D | A11 | 2B | U1042 | A11-14 | 2C | A11 | 4C | U1114A | A11-8 | 1D | A11 | 4B |
| TP4 | A11-21 | 1C | A11 | 2C | U40 | A11-18 | 4B | A11 | 3C | U166D | A11-17 | 5D | A11 | 2B | U1043 | A11-14 | 2D | A11 | 4C | U1114B | A11-8 | 1C | A11 | 4B |
| TP5 | A11-26 | 3C | A11 | 2B | U41 | A11-19 | 4A | A11 | 3C | U166A | A11-24 | 2C | A11 | 2B | U1044 | A11-15 | 2A | A11 | 4C | U1115C | A11-3 | 4D | A11 | 4B |
| TP7 | A11-18 | 4A | A11 | 3C | U42 | A11-19 | 4B | A11 | 3C | U166B | A11-24 | 3C | A11 | 2B | U1046 | A11-15 | 3B | A11 | 4D | U1115D | A11-3 | 5C | A11 | 4B |
| TP8 | A11-19 | 3A | A11 | 3C | U43 | A11-18 | 5C | A11 | 2D | U167F | A11-17 | 5D | A11 | 2B | U1047 | A11-15 | 5B | A11 | 4D | U1115F | A11-3 | 5D | A11 | 4B |
| TP9 | A11-24 | 5B | A11 | 2B | U44 | A11-18 | 5D | A11 | 2C | U167A | A11-24 | 2A | A11 | 2B | U1048 | A11-7 | 2D | A11 | 3B | U1115A | A11-8 | 1D | A11 | 4B |
| TP10 | A11-22 | 6B | A11 | 1C | U45 | A11-19 | 4C | A11 | 3D | U167B | A11-24 | 2C | A11 | 2B | U1049 | A11-5 | 4B | A11 | 3C | U1115B | A11-8 | 2D | A11 | 4B |
| TP11 | A11-22 | 6C | A11 | 1C | U46 | A11-19 | 4D | A11 | 3D | U167C | A11-24 | 2C | A11 | 2B | U1050 | A11-7 | 2C | A11 | 3C | U1115E | A11-8 | 2D | A11 | 4B |
| TP12 | A11-22 | 6C | A11 | 1C | U47 | A11-18 | 5A | A11 | 2C | U167E | A11-26 | 2D | A11 | 2B | U1051 | A11-5 | 4D | A11 | 3A | U1118 | A11-8 | 3B | A11 | 4B |
| TP13 | A11-22 | 6D | A11 | 1C | U48 | A11-18 | 5B | A11 | 2C | U167D | A11-3 | 1A | A11 | 2B | U1052 | A11-5 | 6C | A11 | 4A | U1119 | A11-8 | 3B | A11 | 4B |
| TP20 | A11-10 | 4B | A11 | 4B | U51 | A11-19 | 5A | A11 | 2C | U168A | A11-24 | 2C | A11 | 2B | U1054D | A11-24 | 2C | A11 | 3B | U1120 | A11-8 | 3C | A11 | 4B |
| TP22 | A11-10 | 4B | A11 | 5B | U52 | A11-19 | 5B | A11 | 2B | U168D | A11-25 | 1B | A11 | 2B | U1054C | A11-5 | 1C | A11 | 3B | U1121 | A11-8 | 3C | A11 | 4B |
| TP23 | A11-15 | 2B | A11 | 4C | U55 | A11-21 | 2B | A11 | 2C | U168B | A11-26 | 2D | A11 | 2B | U1054A | A11-7 | 6A | A11 | 3B | U1122 | A11-8 | 4C | A11 | 5B |
| TP24 | A11-11 | 2C | A11 | 4B | U56 | A11-21 | 2C | A11 | 2C | U168C | A11-3 | 2A | A11 | 2B | U1054B | A11-7 | 6A | A11 | 3B | U1123 | A11-8 | 4C | A11 | 4B |
| TP25 | A11-11 | 5C | A11 | 4B | U57 | A11-21 | 2C | A11 | 2C | U169 | A11-24 | 2B | A11 | 2B | U1055 | A11-7 | 2A | A11 | 3B | U1124 | A11-8 | 4B | A11 | 4B |
| TP26 | A11-11 | 4C | A11 | 4B | U58 | A11-21 | 2D | A11 | 2C | U170 | A11-17 | 2B | A11 | 3D | U1056 | A11-7 | 2B | A11 | 3B | U1125 | A11-8 | 4B | A11 | 4B |
| TP27 | A11-15 | 2C | A11 | 3C | U59 | A11-20 | 5A | A11 | 3C | U171 | A11-17 | 2C | A11 | 3D | U1057 | A11-6 | 2D | A11 | 4C | U1130A | A11-10 | 5D | A11 | 4D |
| TP28 | A11-10 | 3C | A11 | 4D | U60 | A11-21 | 3B | A11 | 2C | U172A | A11-26 | 3C | A11 | 1B | U1058 | A11-5 | 4A | A11 | 3C | U1130B | A11-10 | 5D | A11 | 4D |
| TP31 | A11-10 | 3C | A11 | 4D | U61 | A11-21 | 5A | A11 | 2D | U172B | A11-26 | 2C | A11 | 1B | U1065 | A11-11 | 4A | A11 | 4D | U1130C | A11-10 | 5D | A11 | 4D |
| TP32 | A11-15 | 3B | A11 | 4D | U62 | A11-21 | 5B | A11 | 2C | U180 | A11-26 | 5C | A11 | 1B | U1066 | A11-11 | 4B | A11 | 4D | U1130D | A11-10 | 5D | A11 | 4D |
| TP33 | A11-11 | 2A | A11 | 5D | U63 | A11-22 | 2C | A11 | 2C | U182 | A11-3 | 3A | A11 | 2A | U1067 | A11-11 | 5B | A11 | 4A | U1133 | A11-10 | 5C | A11 | 3C |
| TP34 | A11-11 | 2A | A11 | 5D | U64A | A11-17 | 3A | A11 | 2C | U183B | A11-10 | 1C | A11 | 1A | U1068 | A11-11 | 5A | A11 | 4A | U1134A | A11-10 | 1D | A11 | 3C |
| TP36 | A11-14 | 1A | A11 | 4C | U64B | A11-17 | 3A | A11 | 2C | U183A | A11-3 | 2D | A11 | 1A | U1069 | A11-10 | 1A | A11 | 4C | U1134B | A11-10 | 5A | A11 | 3C |
| TP40 | A11-5 | 6B | A11 | 2B | U64C | A11-17 | 3B | A11 | 2C | U190 | A11-26 | 4A | A11 | 1D | U1070 | A11-11 | 1B | A11 | 4C | U1134F | A11-14 | 1D | A11 | 3C |
| TP41 | A11-13 | 5A | A11 | 5A | U64D | A11-25 | 4B | A11 | 2C | U191A | A11-18 | 1B | A11 | 3C | U1071 | A11-11 | 1A | A11 | 4C | U1134D | A11-15 | 4C | A11 | 3C |
| TP43 | A11-14 | 3D | A11 | 4C | U66 | A11-22 | 2C | A11 | 2C | U191B | A11-18 | 1C | A11 | 3C | U1072 | A11-10 | 3B | A11 | 5B | U1134C | A11-3 | 4C | A11 | 3C |
| TP44 | A11-14 | 3D | A11 | 5C | U68C | A11-17 | 3B | A11 | 3C | U200 | A11-23 | 2A | A11 | 1C | U1073A | A11-10 | 4A | A11 | 4C | U1134E | A11-9 | 3C | A11 | 3C |
| TP46 | A11-14 | 3C | A11 | 4B | U68D | A11-17 | 3B | A11 | 3C | U201 | A11-23 | 2B | A11 | 1D | U1073B | A11-10 | 4A | A11 | 4C | U1135 | A11-5 | 4B | A11 | 3A |
| TP47 | A11-14 | 3D | A11 | 2C | U68B | A11-18 | 4A | A11 | 3C | U202 | A11-23 | 2C | A11 | 1D | U1073E | A11-11 | 1A | A11 | 4C | U1136 | A11-6 | 4A | A11 | 4C |
| TP48 | A11-13 | 2A | A11 | 4C | U68A | A11-19 | 3A | A11 | 3C | U203 | A11-23 | 2D | A11 | 1D | U1073C | A11-14 | 3C | A11 | 4C | U1145 | | | | |

A11 DRAM Processor/Display Component Locator (cont)

| CIRCUIT NUMBER | SCHEM NUMBER | SCHEM LOCATION | BOARD NUMBER | BOARD LOCATION | CIRCUIT NUMBER | SCHEM NUMBER | SCHEM LOCATION | BOARD NUMBER | BOARD LOCATION | CIRCUIT NUMBER | SCHEM NUMBER | SCHEM LOCATION | BOARD NUMBER | BOARD LOCATION | CIRCUIT NUMBER | SCHEM NUMBER | SCHEM LOCATION | BOARD NUMBER | BOARD LOCATION | CIRCUIT NUMBER | SCHEM NUMBER | SCHEM LOCATION | BOARD NUMBER | BOARD LOCATION |
|----------------|--------------|----------------|--------------|----------------|----------------|--------------|----------------|--------------|----------------|----------------|--------------|----------------|--------------|----------------|----------------|--------------|----------------|--------------|----------------|----------------|--------------|----------------|--------------|----------------|
| U1158 | A11-6 | 6B | A11 | 3A | U1176 | A11-4 | 5B | A11 | 2A | U1319 | A11-22 | 6A | A11 | 2C | U1331 | A11-6 | 1B | A11 | 4A | U1340A | A11-5 | 1C | A11 | 3A |
| U1159 | A11-6 | 6B | A11 | 3A | U1177 | A11-4 | 3B | A11 | 2B | U1320B | A11-17 | 3D | A11 | 2C | U1332 | A11-4 | 6C | A11 | 2A | U1340E | A11-5 | 2C | A11 | 3A |
| U1160 | A11-6 | 6C | A11 | 3A | U1178A | A11-6 | 5A | A11 | 2A | U1320A | A11-20 | 3C | A11 | 2C | U1333 | A11-5 | 5A | A11 | 2B | U1341A | A11-8 | 5A | A11 | 3A |
| U1161 | A11-6 | 5C | A11 | 3B | U1178B | A11-6 | 5A | A11 | 2A | U1322C | A11-10 | 5C | A11 | 3C | U1334 | A11-3 | 3C | A11 | 2B | U1341D | A11-8 | 5A | A11 | 3A |
| U1162 | A11-6 | 5C | A11 | 3B | U1178C | A11-6 | 4A | A11 | 2A | U1322D | A11-10 | 5C | A11 | 3C | U1335 | A11-3 | 1A | A11 | 2B | U1341E | A11-9 | 5A | A11 | 3A |
| U1163 | A11-6 | 5B | A11 | 3B | U1178D | A11-6 | 1C | A11 | 2A | U1322A | A11-7 | 4C | A11 | 3C | U1336 | A11-6 | 1A | A11 | 3B | U1341C | A11-9 | 4A | A11 | 3A |
| U1164 | A11-6 | 5B | A11 | 2B | U1179 | A11-4 | 5A | A11 | 2B | U1322B | A11-7 | 4C | A11 | 3C | U1338A | A11-4 | 4C | A11 | 2A | U1342C | A11-14 | 1C | A11 | 3A |
| U1165A | A11-5 | 1C | A11 | 2B | U1181 | A11-4 | 3A | A11 | 2B | U1323A | A11-8 | 6A | A11 | 3C | U1338B | A11-4 | 4D | A11 | 2A | U1342A | A11-6 | 2A | A11 | 3A |
| U1165B | A11-5 | 1D | A11 | 2B | U1184 | A11-4 | 2B | A11 | 2A | U1323B | A11-8 | 6C | A11 | 3C | U1338C | A11-4 | 4D | A11 | 2A | U1342B | A11-9 | 5A | A11 | 3A |
| U1165C | A11-9 | 2D | A11 | 2B | U1185 | A11-10 | 3C | A11 | 4D | U1323C | A11-8 | 5A | A11 | 3C | U1338D | A11-4 | 4C | A11 | 2A | U1342C | A11-9 | 3B | A11 | 3A |
| U1165D | A11-9 | 2D | A11 | 2B | U1189 | A11-7 | 5A | A11 | 3C | U1323D | A11-8 | 6C | A11 | 3C | U1339A | A11-4 | 3A | A11 | 2B | | | | | |
| U1167 | A11-5 | 1B | A11 | 1A | U1190B | A11-24 | 3A | A11 | 2C | U1324 | A11-11 | 5C | A11 | 3B | U1339B | A11-4 | 4C | A11 | 2B | VR1 | A11-26 | 4A | A11 | 1D |
| U1173A | A11-3 | 4B | A11 | 1A | U1190A | A11-4 | 1D | A11 | 2C | U1325 | A11-11 | 5D | A11 | 3B | U1339C | A11-4 | 4C | A11 | 2B | VR2 | A11-5 | 2D | A11 | 1A |
| U1173B | A11-3 | 3B | A11 | 1A | U1302 | A11-6 | 4D | A11 | 3A | U1326 | A11-11 | 4C | A11 | 3B | U1339D | A11-4 | 4C | A11 | 2B | | | | | |
| U1174A | A11-3 | 4B | A11 | 1A | U1305 | A11-6 | 3C | A11 | 3A | U1327 | A11-11 | 4D | A11 | 3B | U1340C | A11-4 | 4C | A11 | 3A | Y1 | A11-3 | 1A | A11 | 2A |
| U1174B | A11-3 | 4B | A11 | 1A | U1311 | A11-6 | 4C | A11 | 2A | U1328 | A11-11 | 2C | A11 | 3B | U1340D | A11-4 | 4D | A11 | 3A | Y2 | A11-3 | 2D | A11 | 2A |
| U1175 | A11-5 | 1D | A11 | 1A | U1317 | A11-9 | 4B | A11 | 4C | U1329 | A11-11 | 2D | A11 | 3B | | | | | | | | | | |

*Asterisks indicate components located on the back of the board.

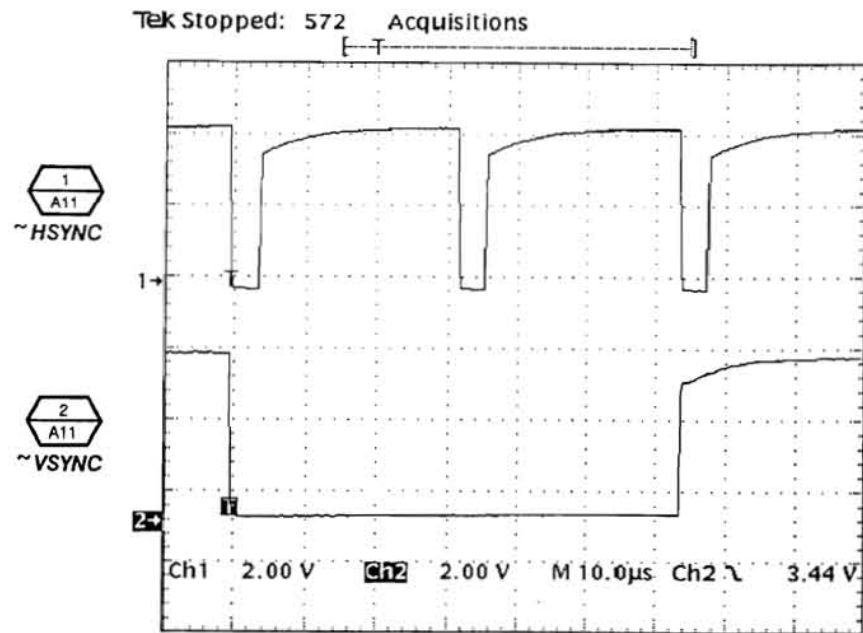

Horizontal and Vertical Sync Signals (outputs from the A11 DRAM Processor/Display to the Monitor)

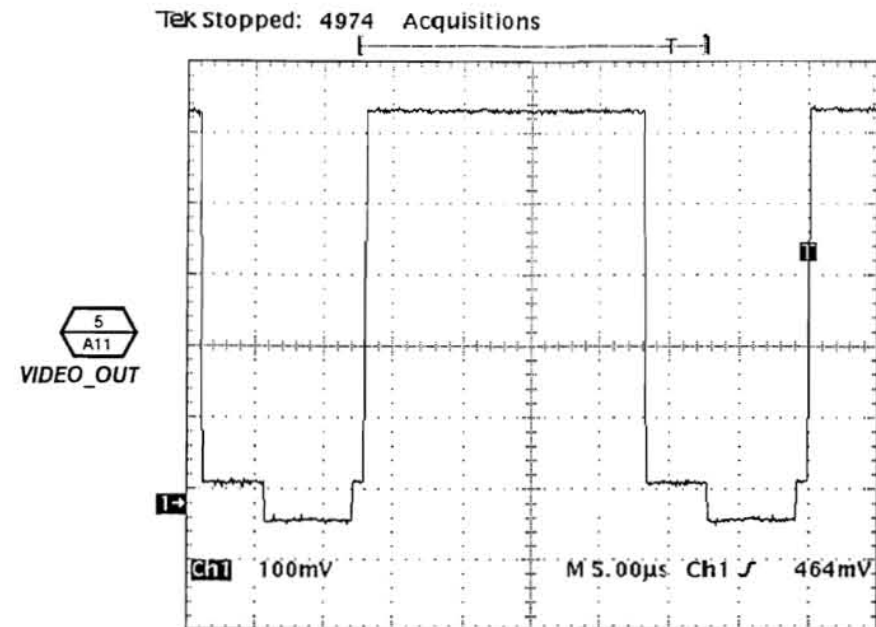

Typical video signal to the monitor. Blanking period occurs every 36 ms.

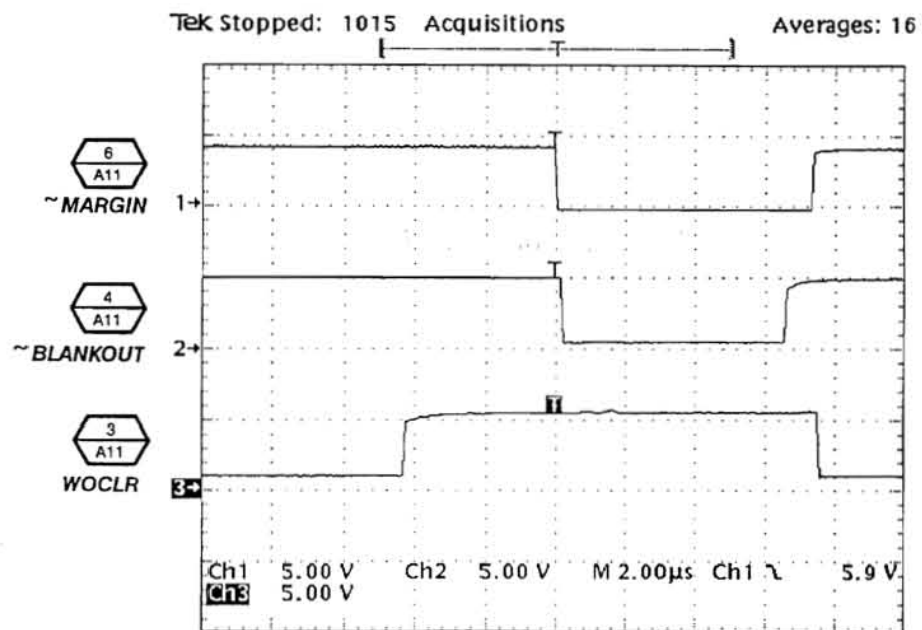

Video Timing Control Signals

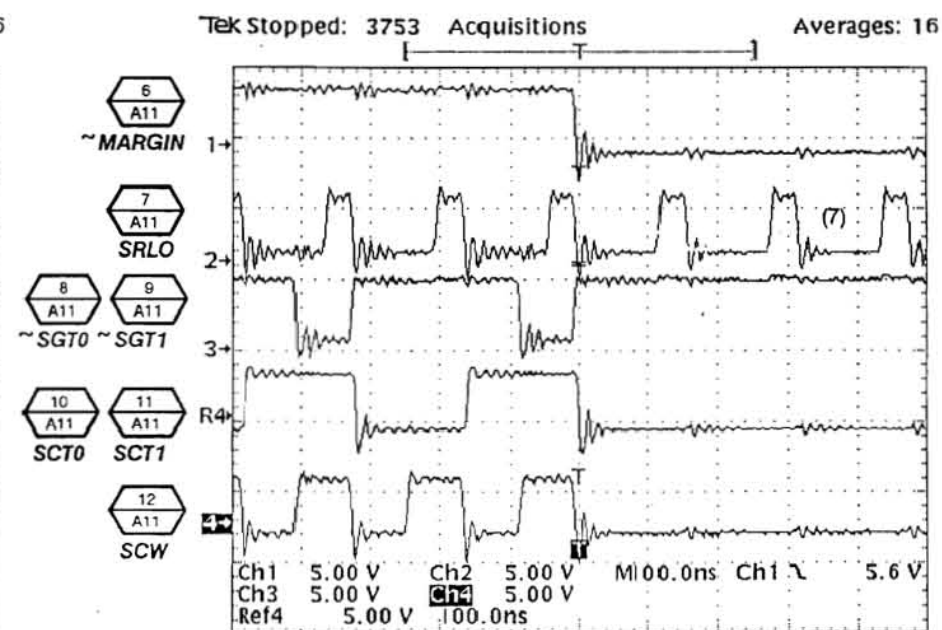

Video Timing Control Signals



If the power-up diagnostics don't find a front panel problem, then the problem is not in the front panel processor communication software or its communication and handshake logic with the DUART and 68020. Run the fplnitAndConfig diagnostic. Compare PC1, PC2, and PC5 to the timing diagrams shown in figures 9-115 and 9-116.

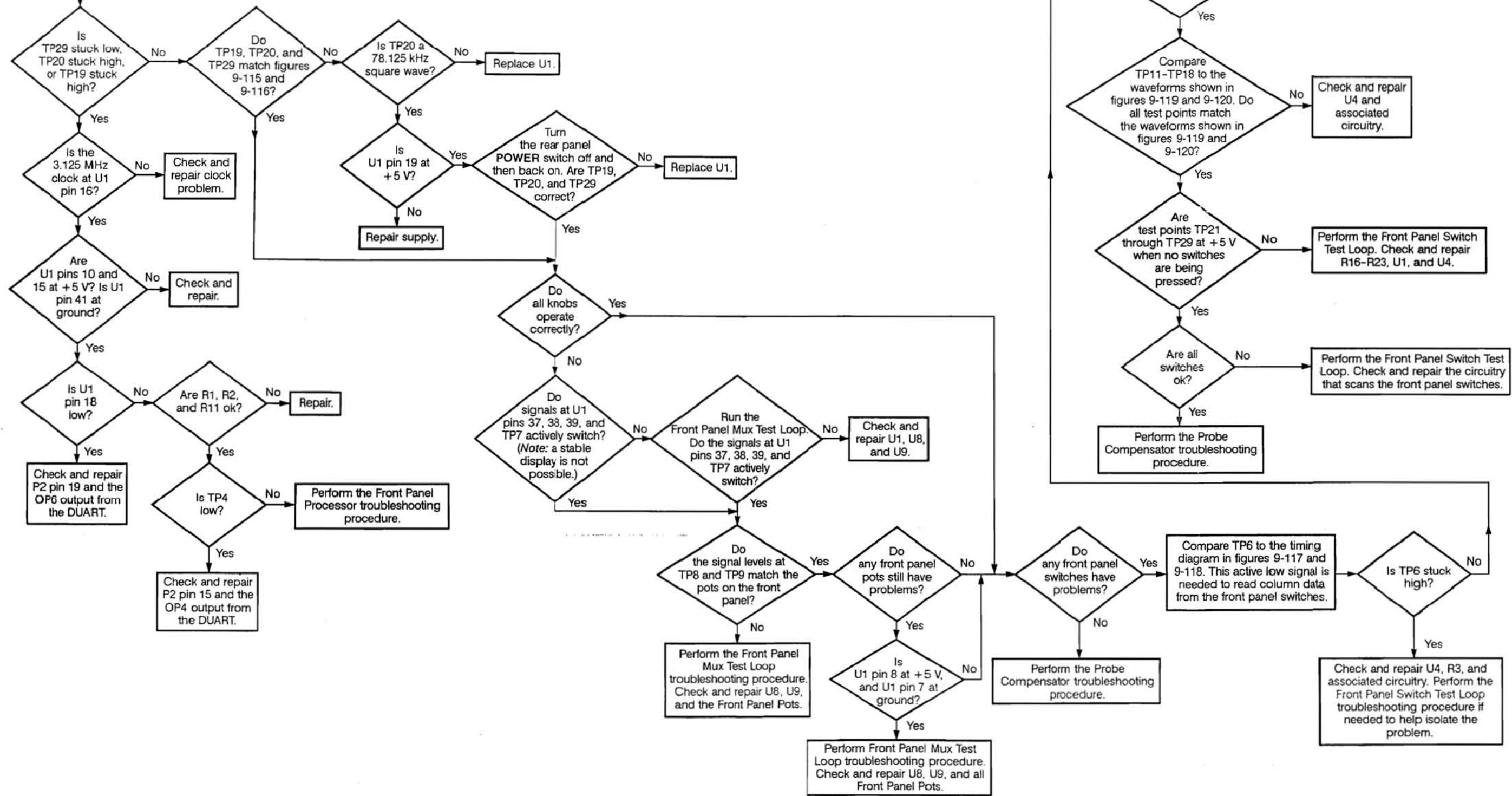

Vol. 2 Figure 9-114: A12 Front Panel System Troubleshooting Procedure

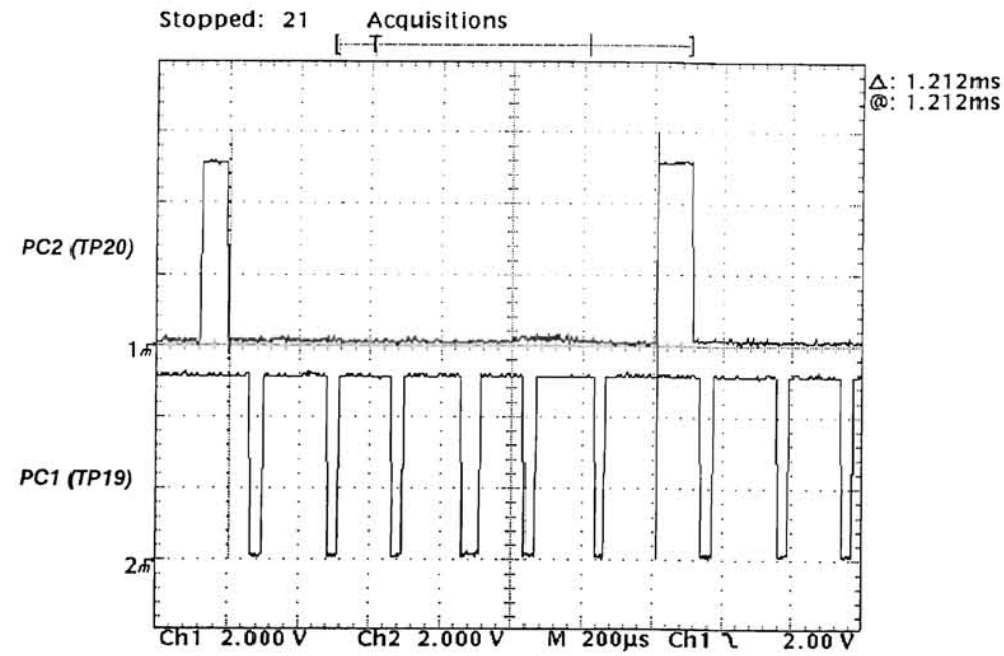

Vol. 2 Figure 9-115: PC1 and PC2 Timing
(Trigger Position = 10%)

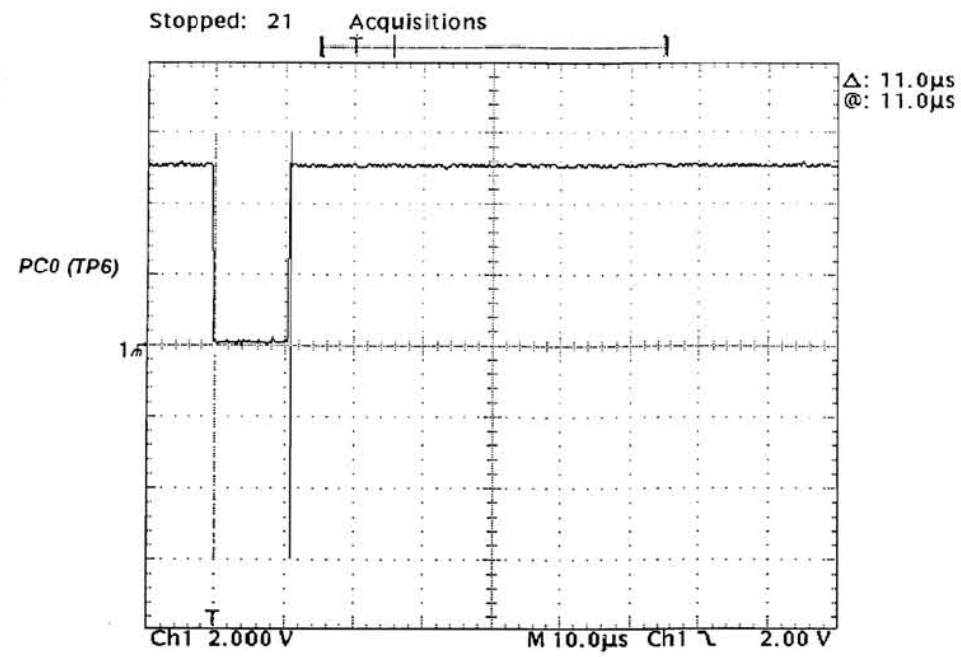

Vol. 2 Figure 9-117: PC0 Timing
(Trigger Position = 10%)

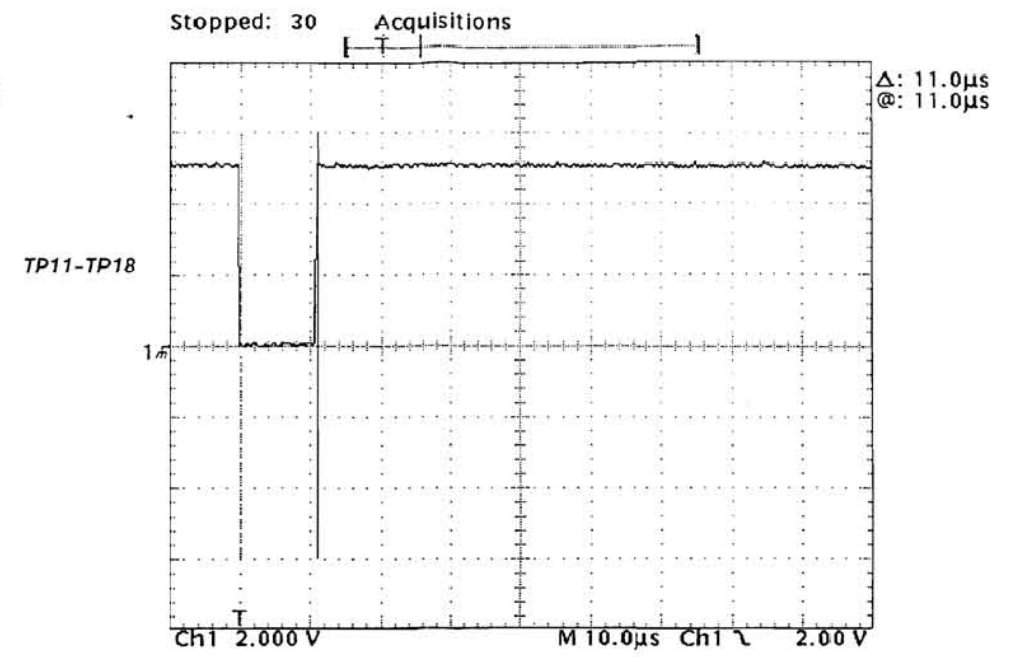

Vol. 2 Figure 9-119: Row 1-8 Timing
(Trigger Position = 10%)

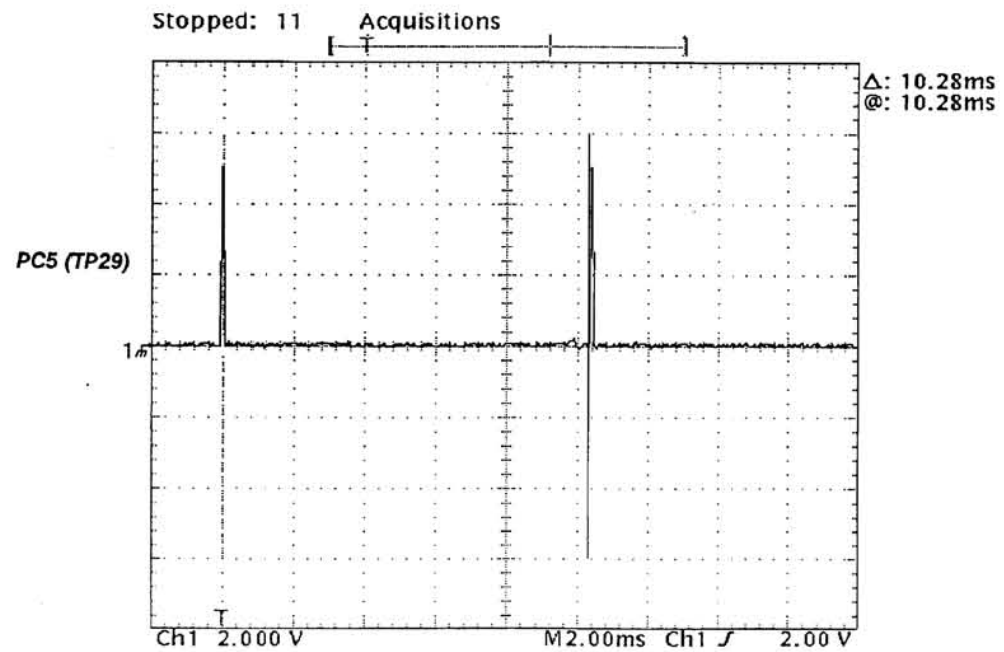

Vol. 2 Figure 9-116: PC5 Timing
(Trigger Position = 10%)

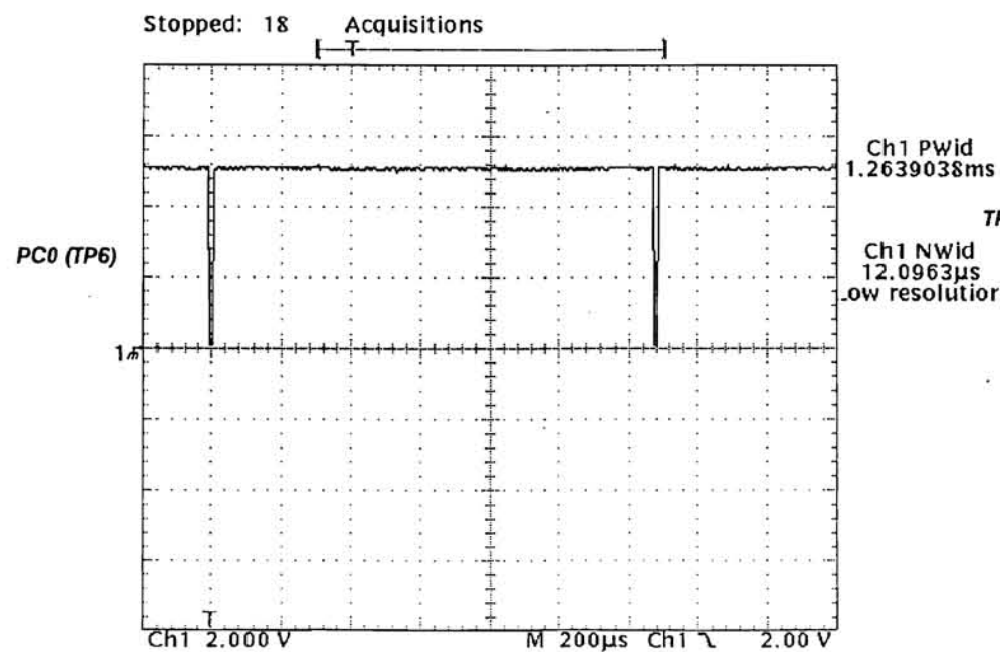

Vol. 2 Figure 9-118: PC0 Timing
(Trigger Position = 10%)

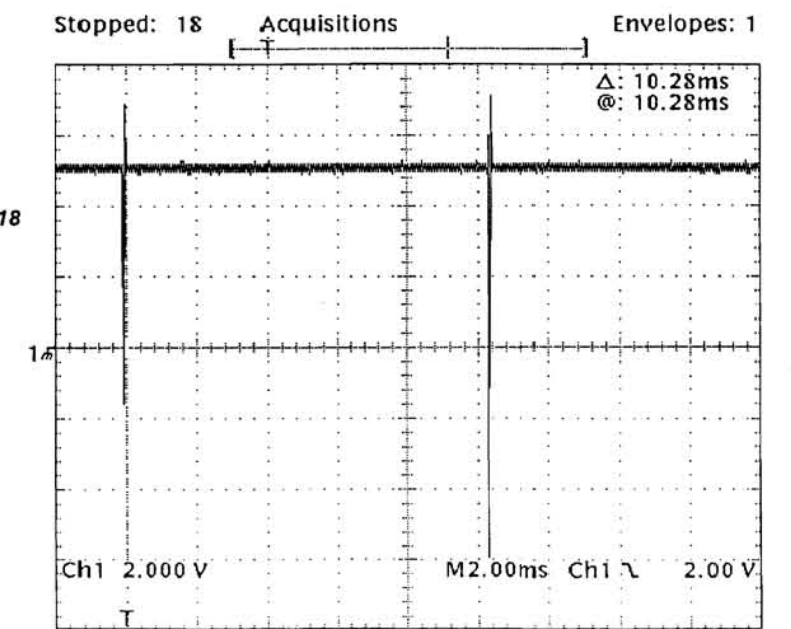

Vol. 2 Figure 9-120: Row 1-8 Timing
(Trigger Position = 10%, Acquisition Mode = Envelope)

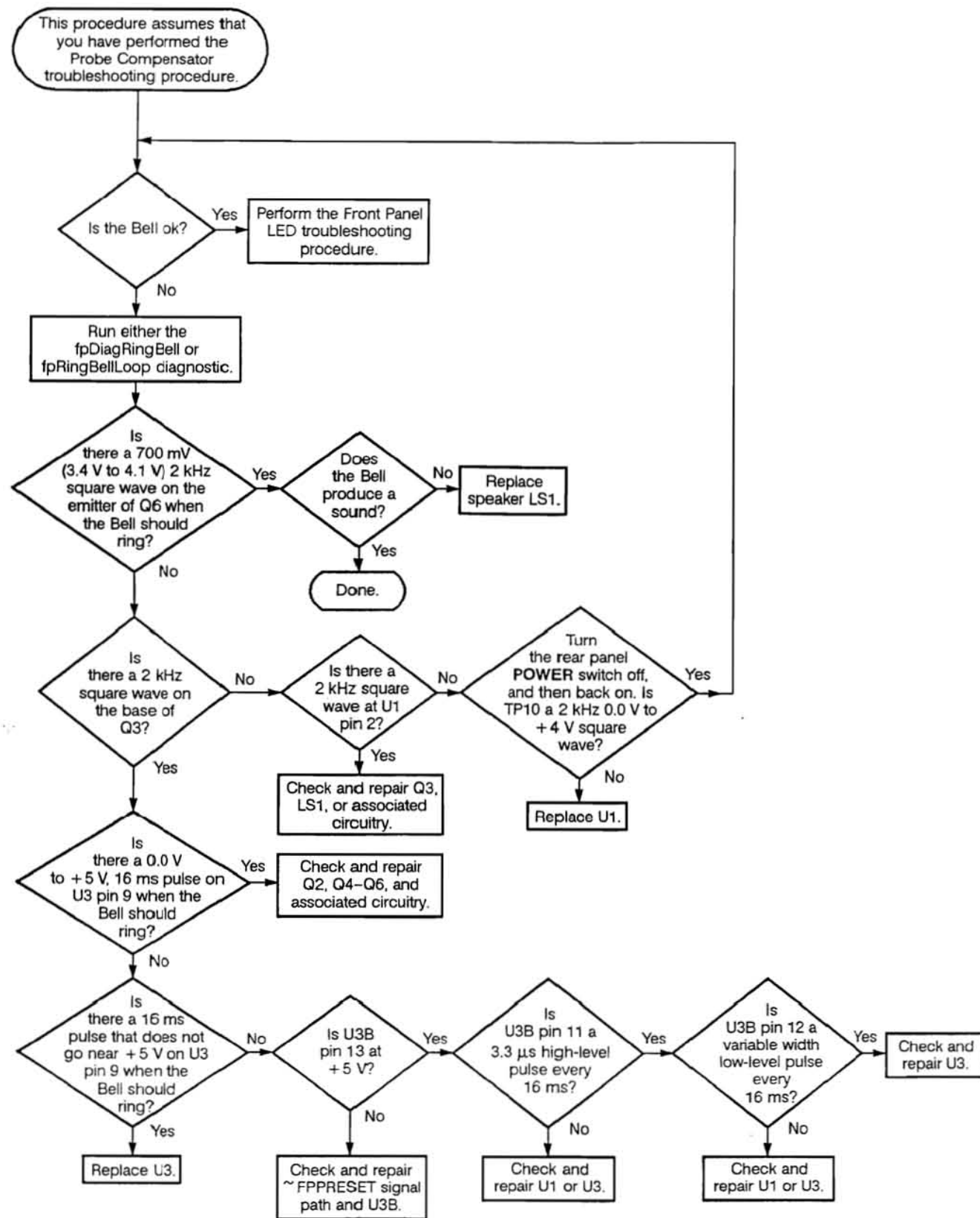

Vol. 2 Figure 9-121: Bell Troubleshooting Procedure

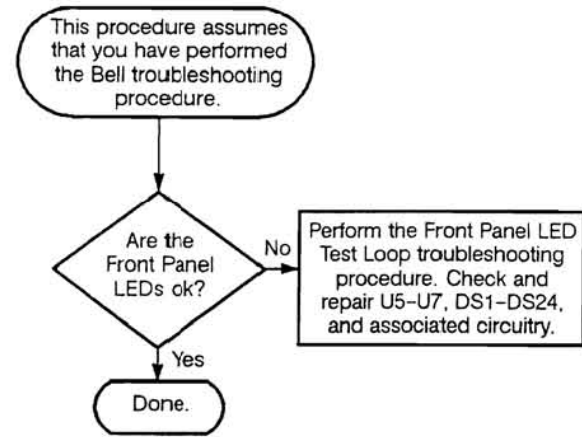

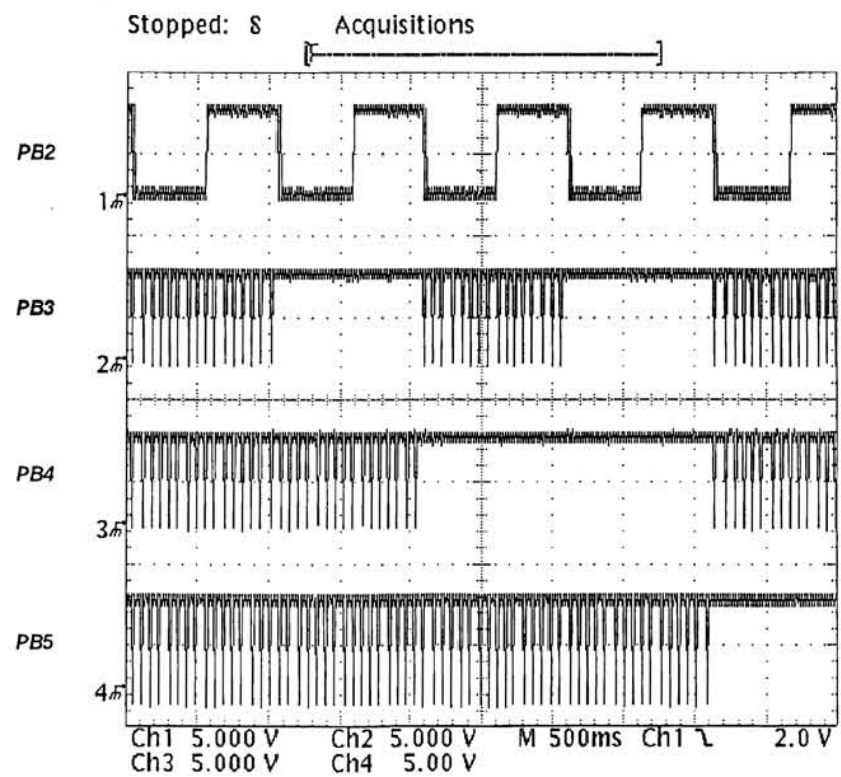
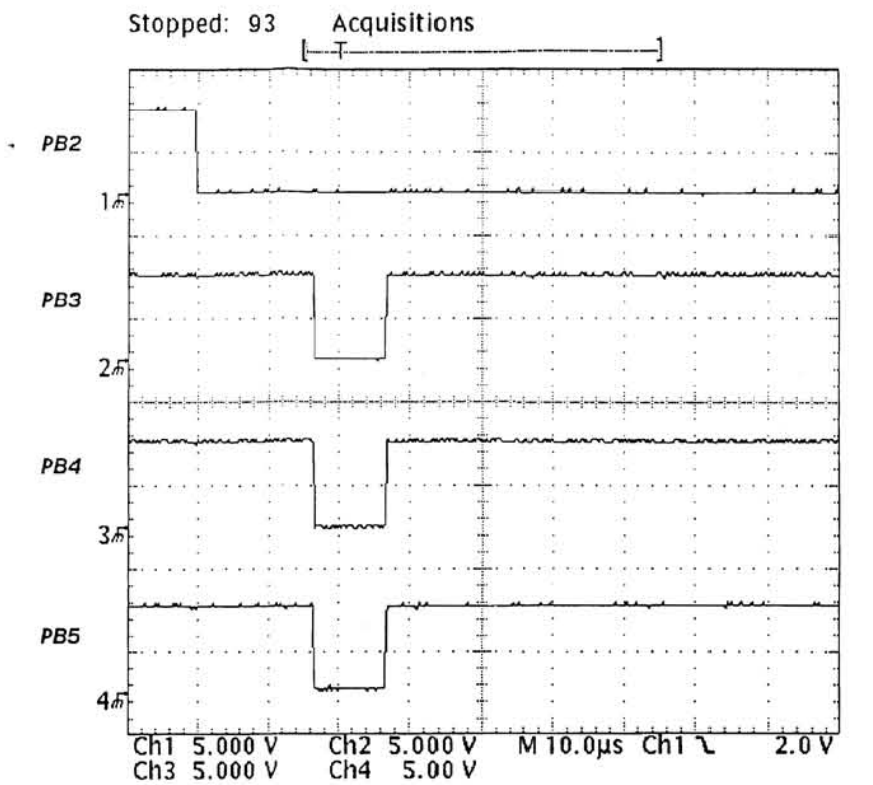
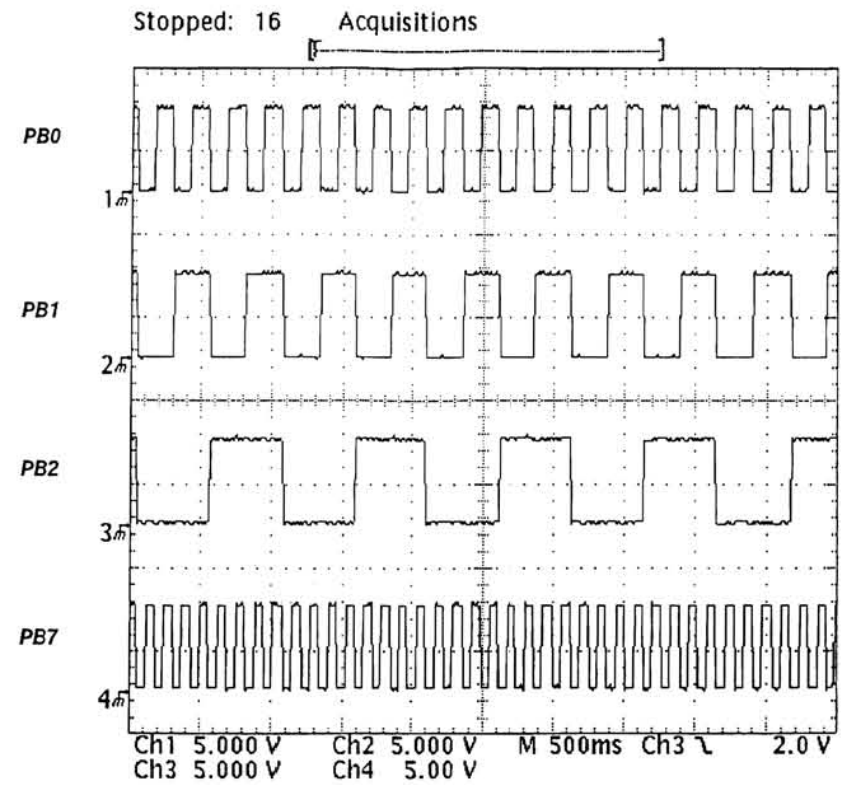
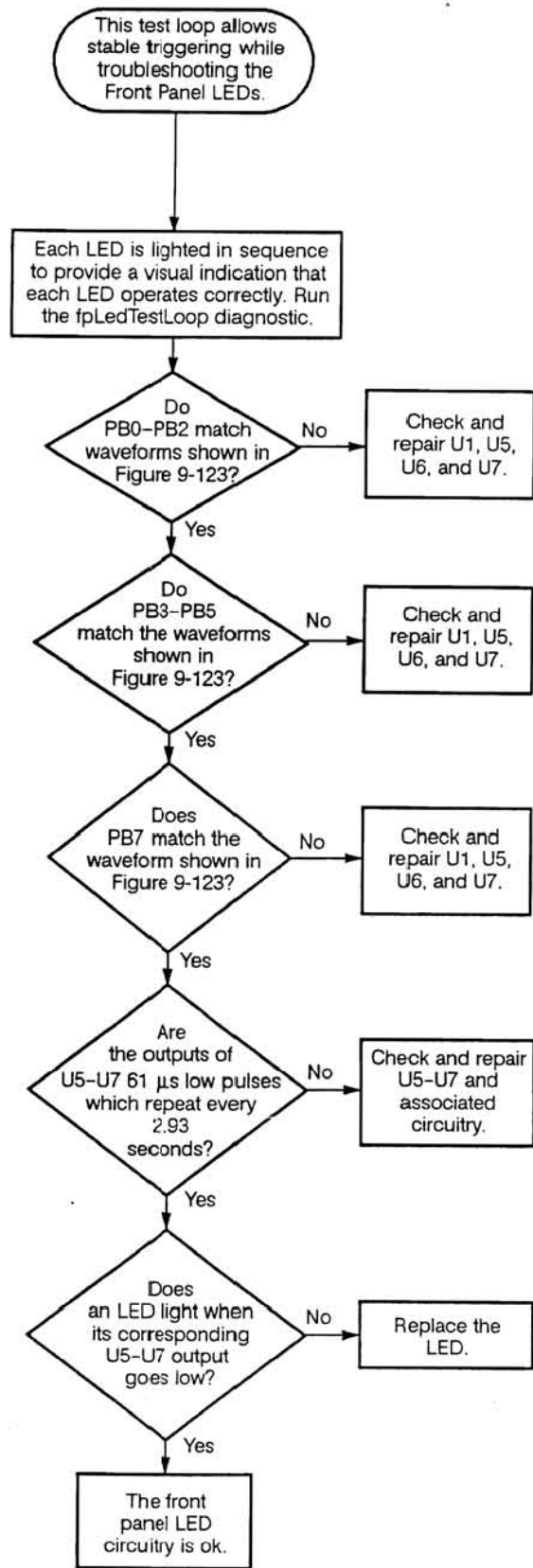

Vol. 2 Figure 9-123: Front Panel LED Test Loop Waveforms

Vol. 2 Figure 9-124: Front Panel LED Test Loop Troubleshooting Procedure

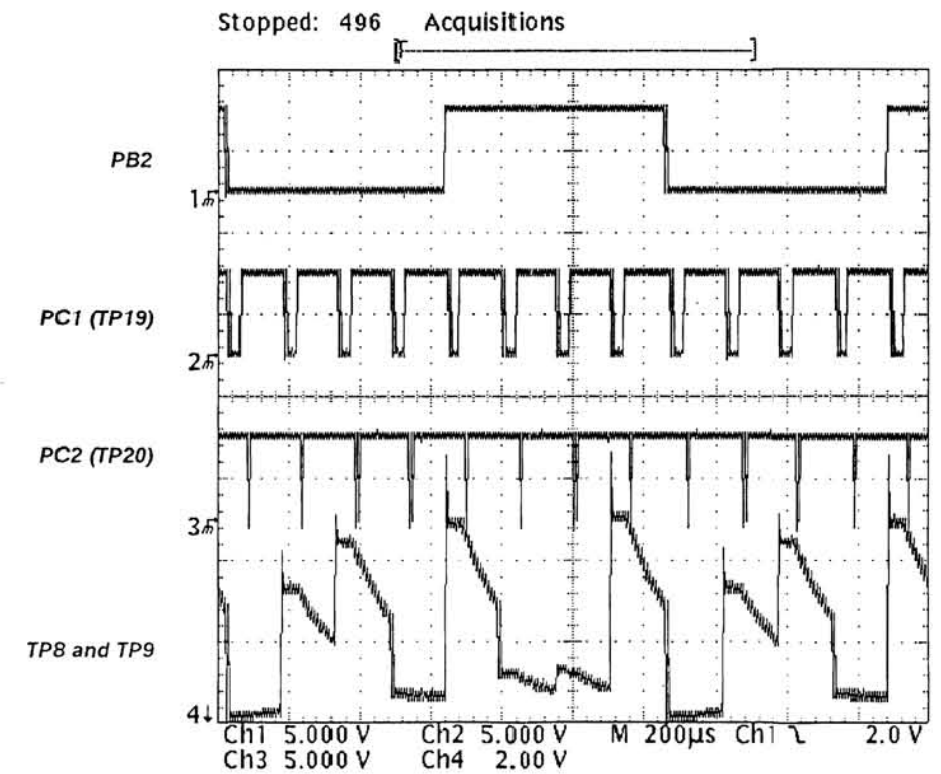
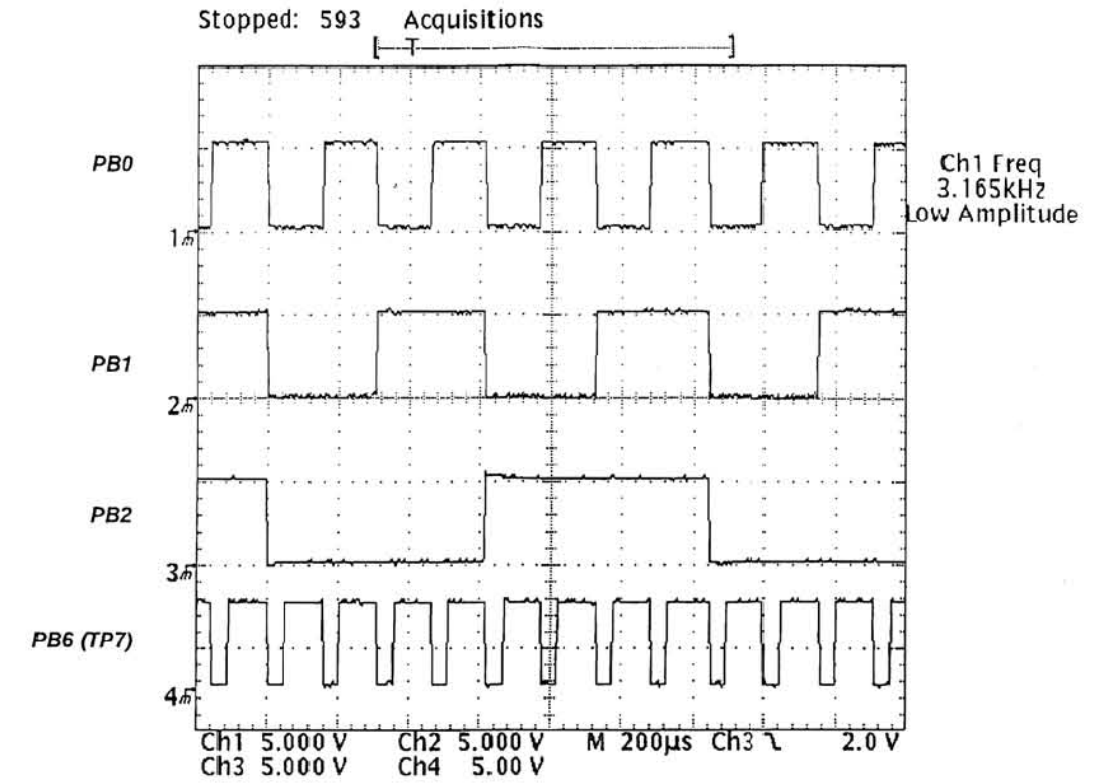
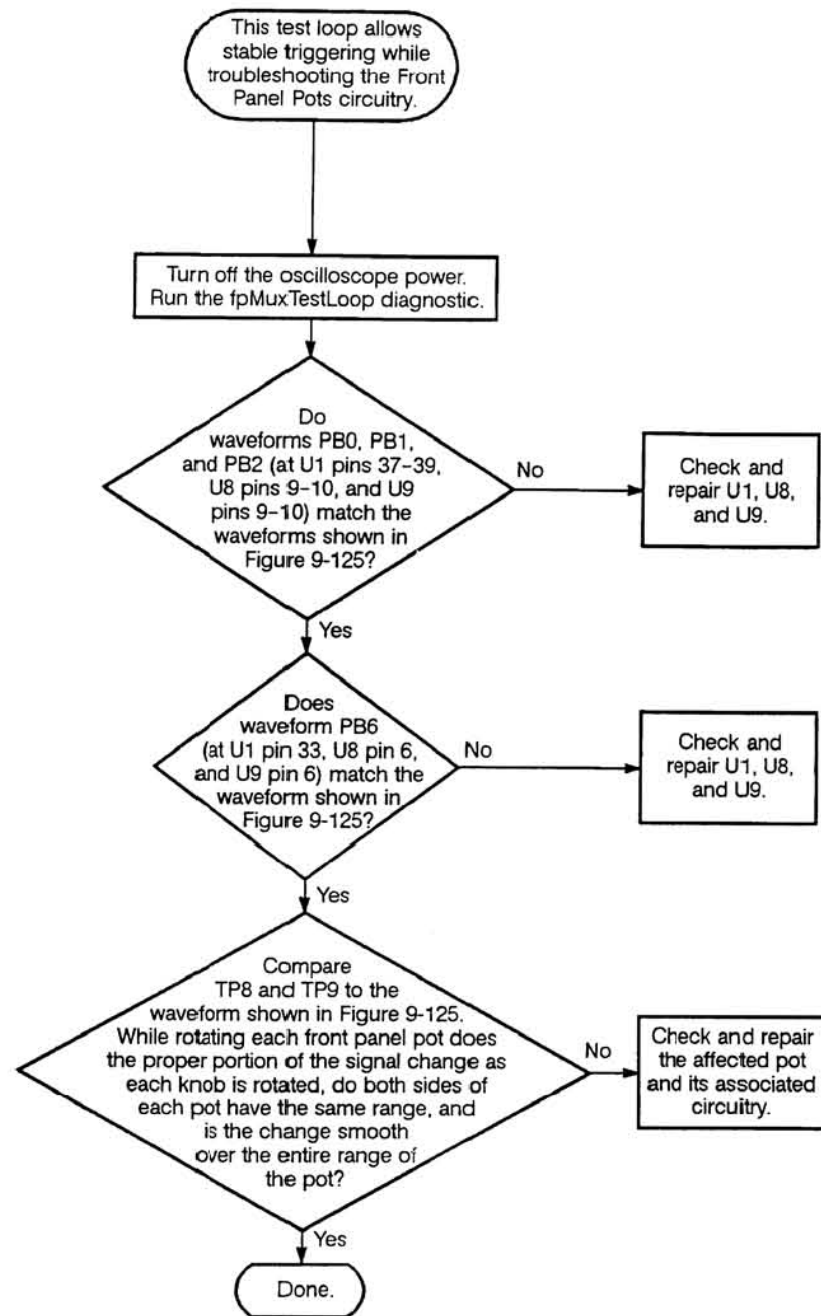

Vol. 2 Figure 9-125: Front Panel Mux Test Loop Waveforms

Vol. 2 Figure 9-126: Front Panel Mux Test Loop Troubleshooting Procedure

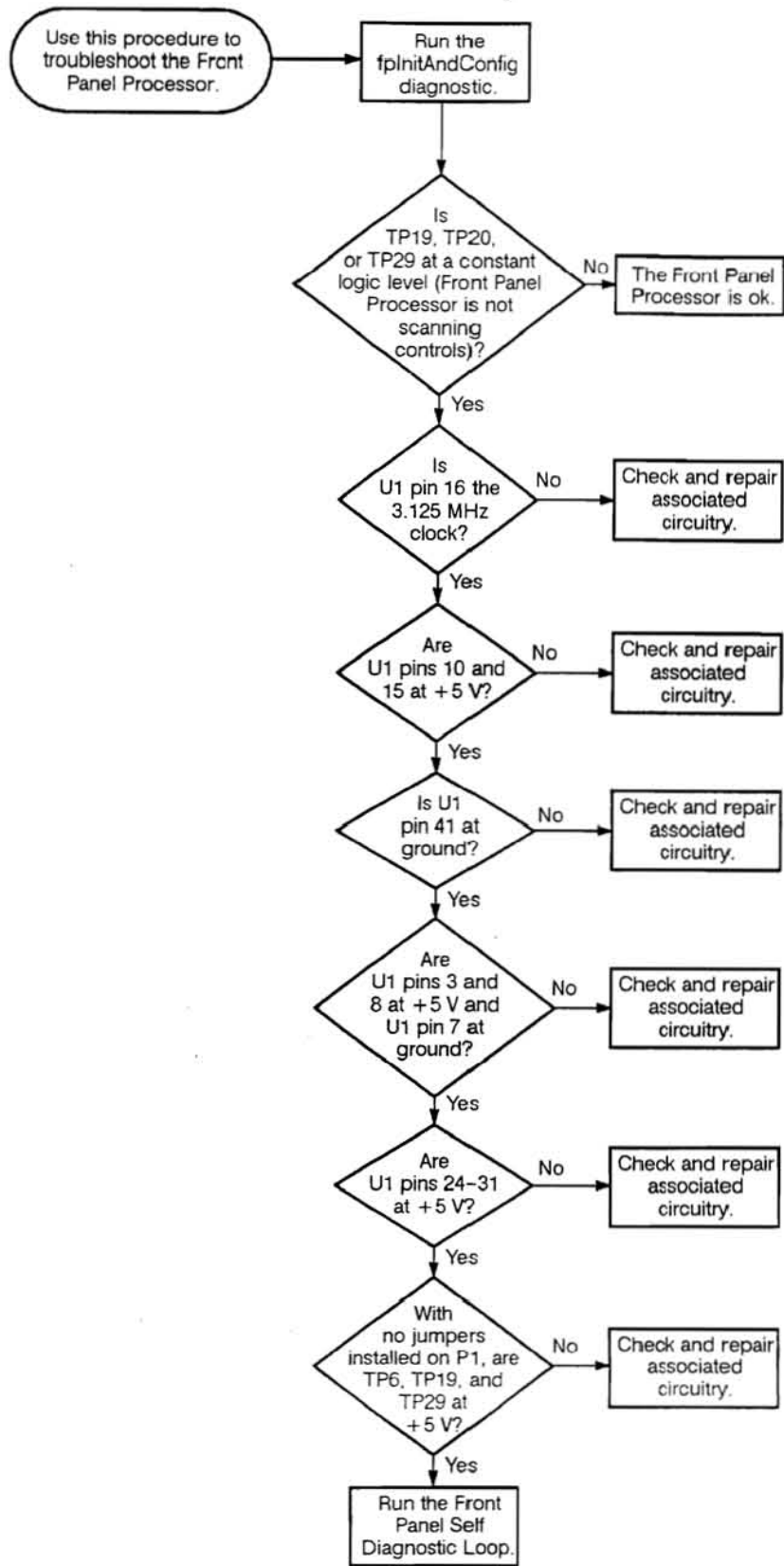

Vol. 2 Figure 9-127: Front Panel Processor Troubleshooting Procedure

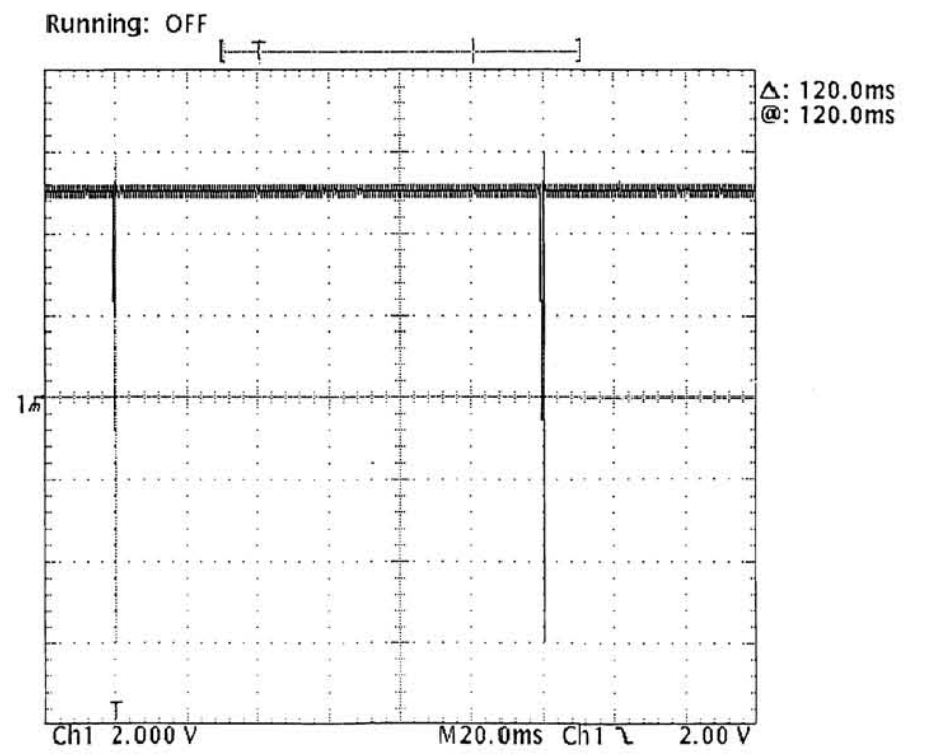
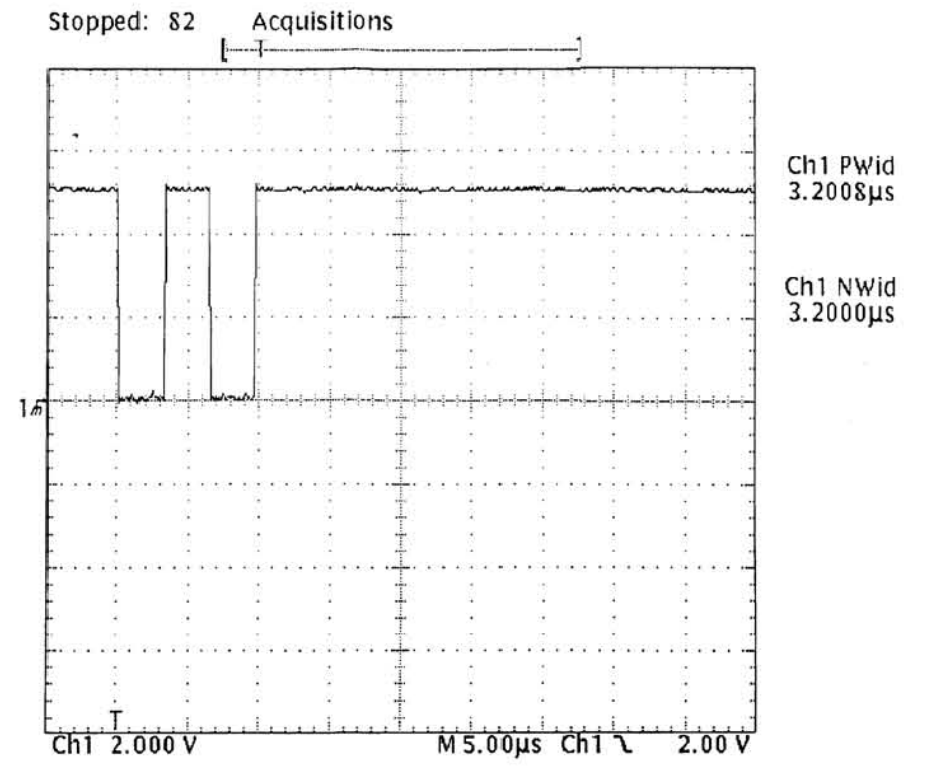
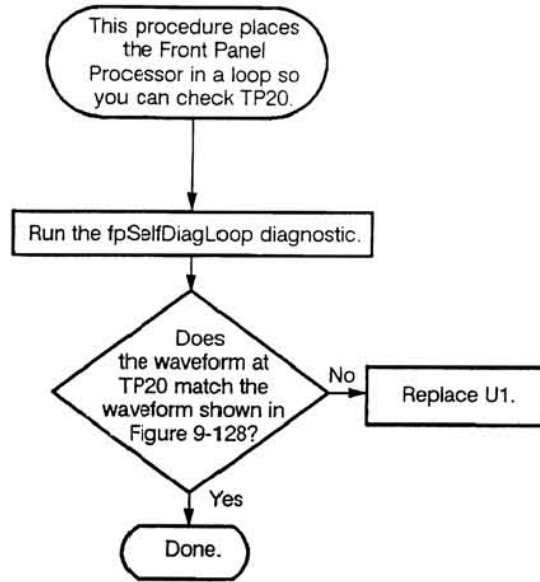

Vol. 2 Figure 9-128: PC2 (TP20) Timing Signal During the Front Panel Self Diagnostic Loop

Vol. 2 Figure 9-129: Front Panel Self Diagnostic Loop Troubleshooting Procedure

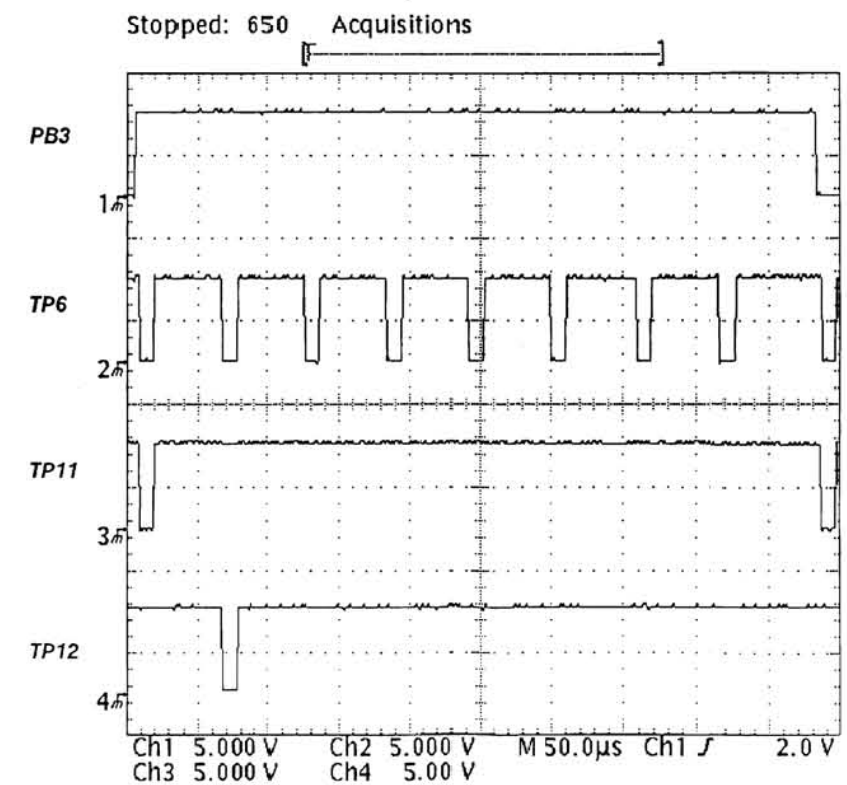
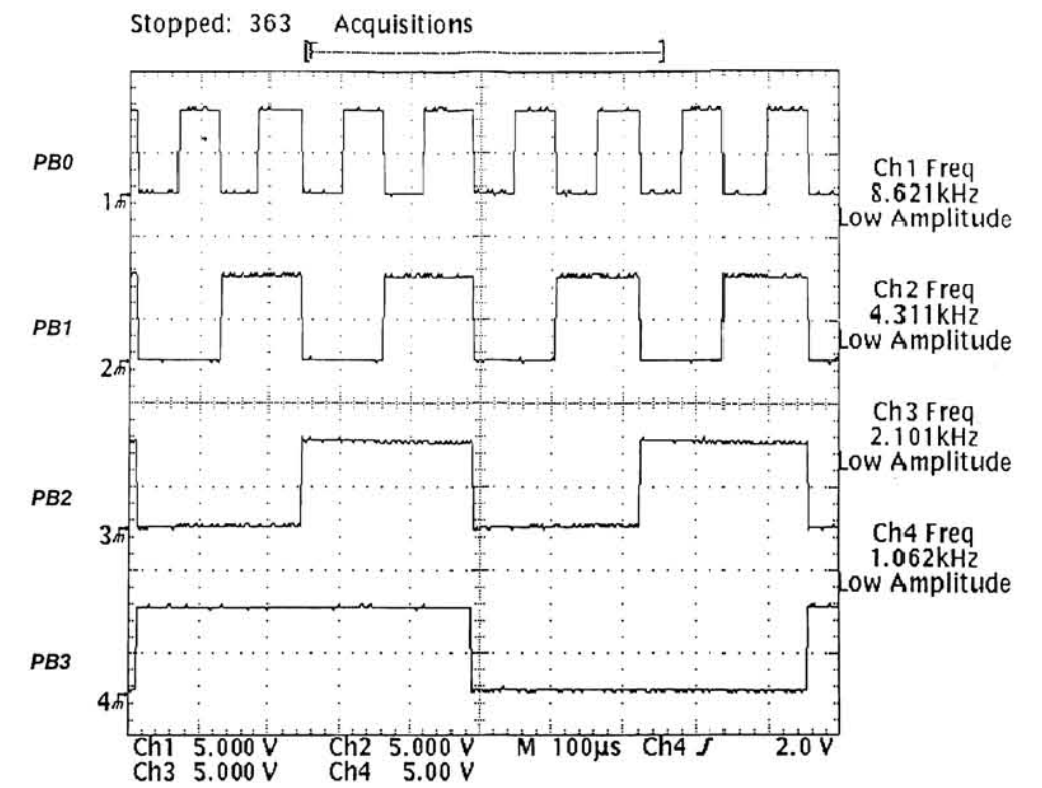
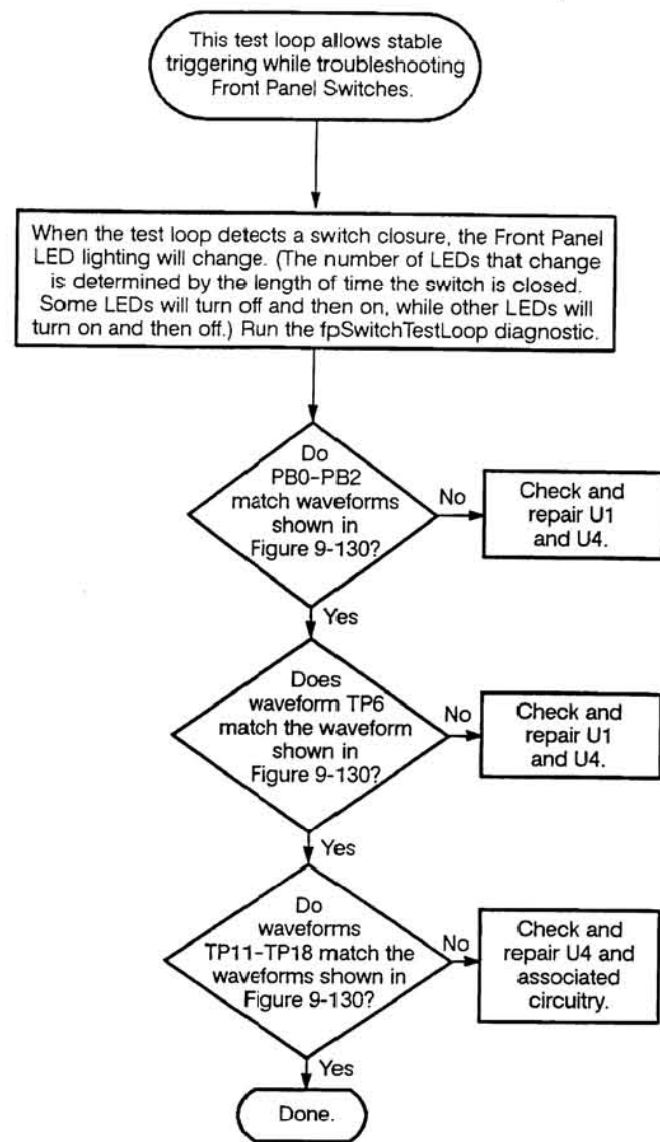

Vol. 2 Figure 9-130: Front Panel Switch Test Loop Waveforms

Vol. 2 Figure 9-131: Front Panel Switch Test Loop Troubleshooting Procedure

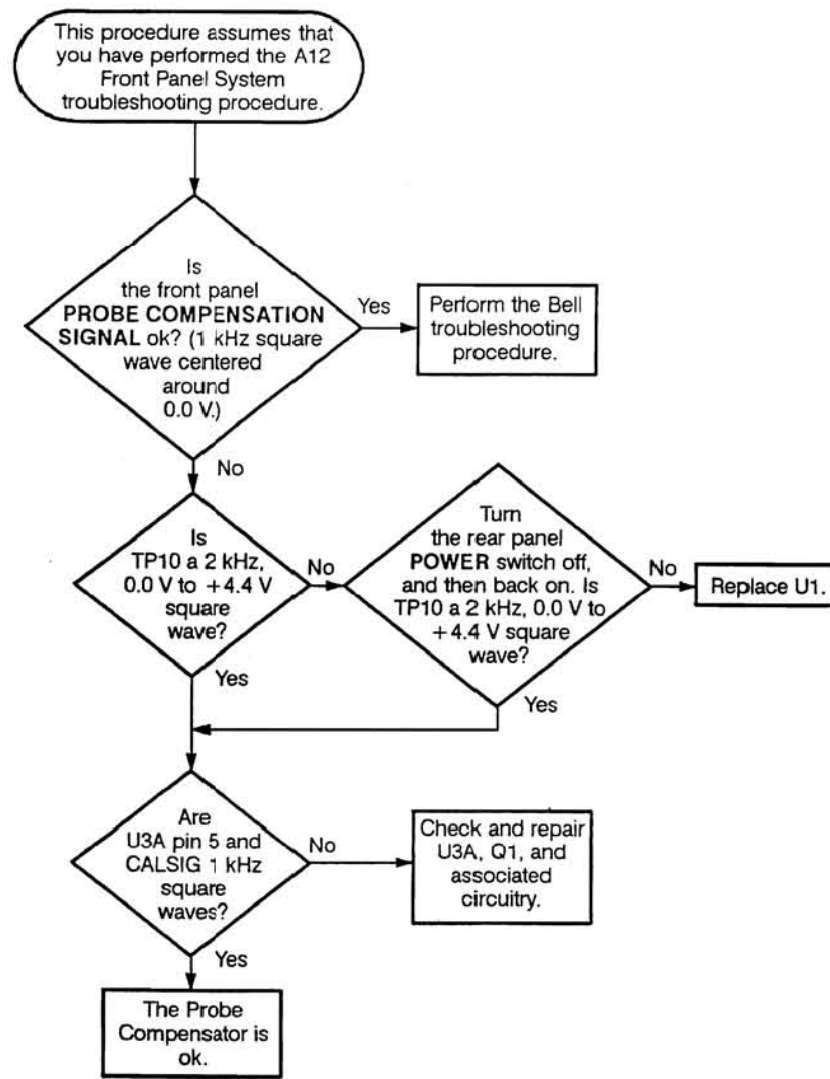

Vol. 2 Figure 9-132: Probe Compensator Troubleshooting Procedure

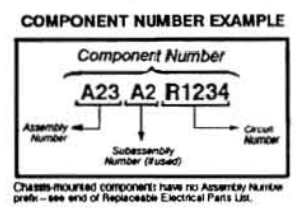
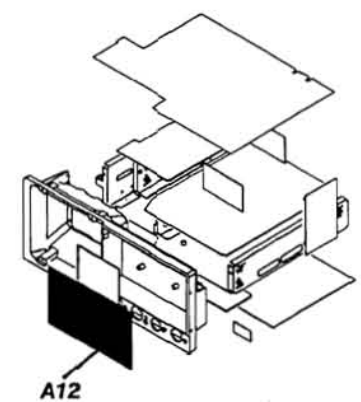
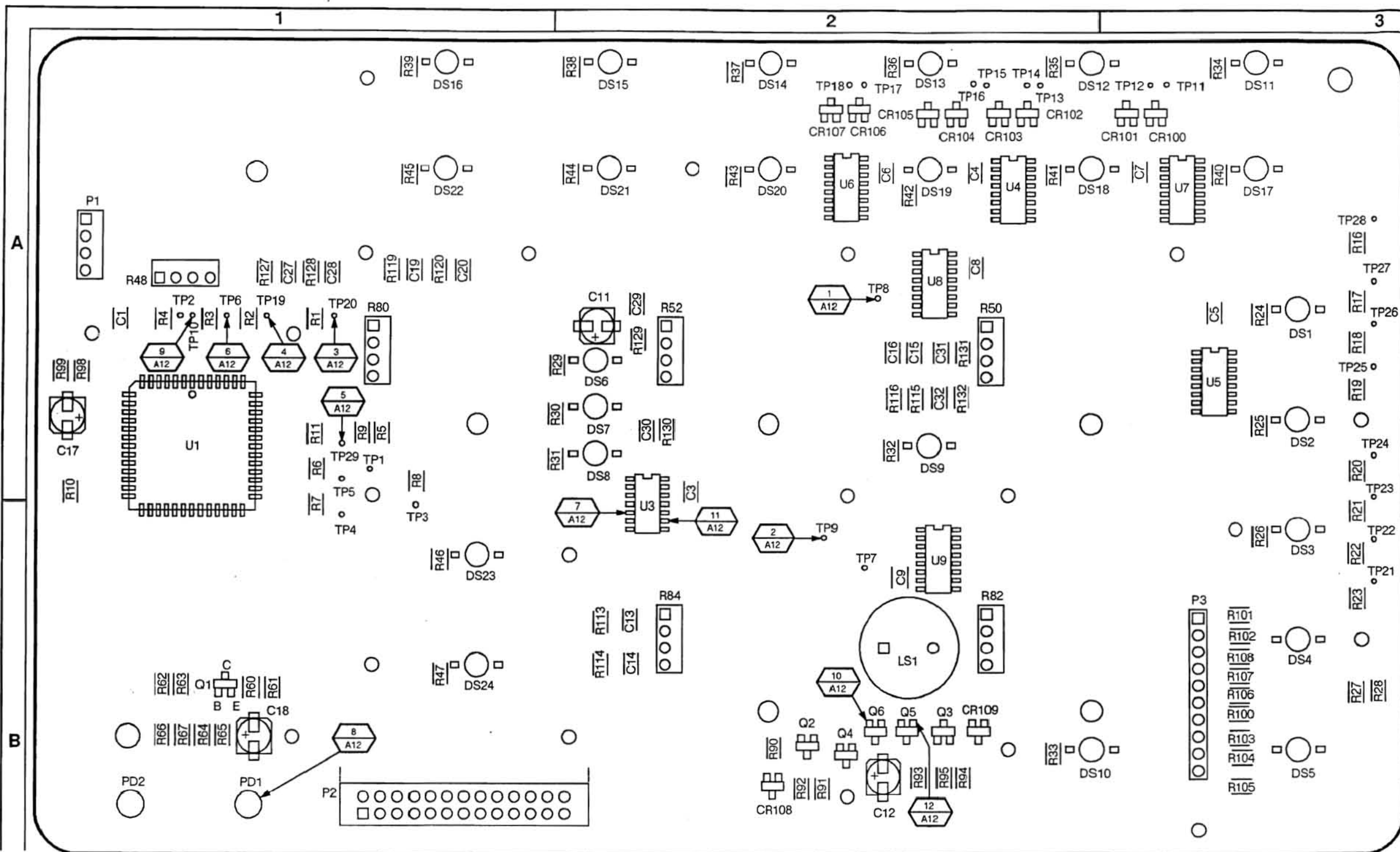

STATIC SENSITIVE DEVICES

Vol. 2 Figure 9-133: A12 Front Panel Board (Front)

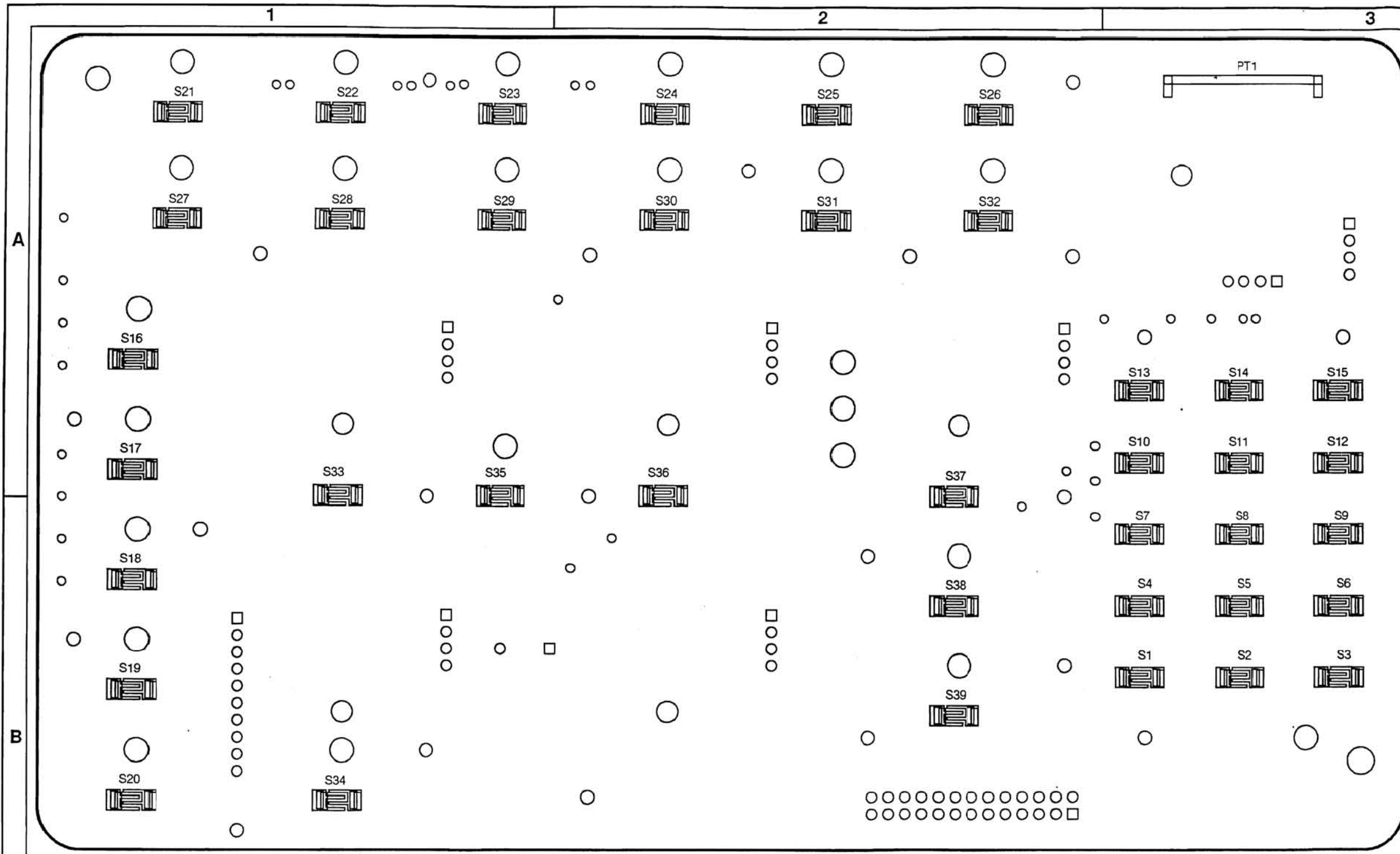

COMPONENT NUMBER EXAMPLE

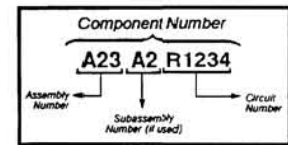

Chassis-mounted components have no Assembly Number prefix - see end of Replaceable Electrical Parts List.

⚡ STATIC SENSITIVE DEVICES

Vol. 2 Figure 9-134: A12 Front Panel Board (Back)

A12 Front Panel Component Locator

| CIRCUIT NUMBER | SCHEM NUMBER | SCHEM LOCATION | BOARD NUMBER | BOARD LOCATION | CIRCUIT NUMBER | SCHEM NUMBER | SCHEM LOCATION | BOARD NUMBER | BOARD LOCATION | CIRCUIT NUMBER | SCHEM NUMBER | SCHEM LOCATION | BOARD NUMBER | BOARD LOCATION | CIRCUIT NUMBER | SCHEM NUMBER | SCHEM LOCATION | BOARD NUMBER | BOARD LOCATION | CIRCUIT NUMBER | SCHEM NUMBER | SCHEM LOCATION | BOARD NUMBER | BOARD LOCATION |
|----------------|--------------|----------------|--------------|----------------|----------------|--------------|----------------|--------------|----------------|----------------|--------------|----------------|--------------|----------------|----------------|--------------|----------------|--------------|----------------|----------------|--------------|----------------|--------------|----------------|
| C1 | A12-3 | 2B | A12 | 1A | DS14 | A12-3 | 5B | A12 | 2A | R26 | A12-3 | 4A | A12 | 3B | R104 | A12-2 | 2D | A12 | 3B | S31 | A12-2 | 5D | A12 | 2A |
| C3 | A12-3 | 2B | A12 | 2A | DS15 | A12-3 | 5B | A12 | 2A | R27 | A12-3 | 4A | A12 | 3B | R105 | A12-2 | 2D | A12 | 3B | S32 | A12-2 | 5D | A12 | 3A |
| C4 | A12-3 | 1B | A12 | 2A | DS16 | A12-3 | 6B | A12 | 1A | R28 | A12-3 | 5A | A12 | 3B | R106 | A12-2 | 2D | A12 | 3B | S33 | A12-2 | 3B | A12 | 2A |
| C5 | A12-3 | 2B | A12 | 3A | DS17 | A12-3 | 3C | A12 | 3A | R29 | A12-3 | 5A | A12 | 1A | R107 | A12-2 | 2C | A12 | 3B | S34 | A12-2 | 4B | A12 | 2B |
| C6 | A12-3 | 2B | A12 | 2A | DS18 | A12-3 | 4C | A12 | 2A | R30 | A12-3 | 5A | A12 | 1A | R108 | A12-2 | 2C | A12 | 3B | S35 | A12-2 | 5B | A12 | 2A |
| C7 | A12-3 | 1C | A12 | 3A | DS19 | A12-3 | 4C | A12 | 2A | R31 | A12-3 | 6A | A12 | 1A | R113 | A12-1 | 2B | A12 | 2B | S36 | A12-2 | 5B | A12 | 2A |
| C8 | A12-3 | 2C | A12 | 2A | DS20 | A12-3 | 4C | A12 | 2A | R32 | A12-3 | 3B | A12 | 2A | R114 | A12-1 | 2B | A12 | 2B | S37 | A12-2 | 3D | A12 | 3A |
| C9 | A12-3 | 2C | A12 | 2B | DS21 | A12-3 | 5C | A12 | 2A | R33 | A12-3 | 4B | A12 | 2B | R115 | A12-1 | 2B | A12 | 2A | S38 | A12-2 | 4D | A12 | 3B |
| C11 | A12-3 | 1B | A12 | 2A | DS22 | A12-3 | 5C | A12 | 1A | R34 | A12-3 | 4B | A12 | 3A | R116 | A12-1 | 2B | A12 | 2A | S39 | A12-2 | 5D | A12 | 3B |
| C12 | A12-3 | 4D | A12 | 2B | DS23 | A12-3 | 5C | A12 | 1B | R35 | A12-3 | 4B | A12 | 2A | R119 | A12-1 | 2C | A12 | 1A | | | | | |
| C13 | A12-1 | 2B | A12 | 2B | DS24 | A12-3 | 6C | A12 | 1B | R36 | A12-3 | 5B | A12 | 2A | R120 | A12-1 | 2C | A12 | 1A | TP1 | A12-1 | 5C | A12 | 1A |
| C14 | A12-1 | 2B | A12 | 2B | | | | | | R37 | A12-3 | 5B | A12 | 2A | R127 | A12-1 | 2A | A12 | 1A | TP2 | A12-1 | 4C | A12 | 1A |
| C15 | A12-1 | 2B | A12 | 2A | LS1 | A12-3 | 5D | A12 | 2B | R38 | A12-3 | 5B | A12 | 2A | R128 | A12-1 | 2A | A12 | 1A | TP3 | A12-1 | 3D | A12 | 1B |
| C16 | A12-1 | 2B | A12 | 2A | | | | | | R39 | A12-3 | 6B | A12 | 1A | R129 | A12-1 | 2D | A12 | 2A | TP4 | A12-1 | 5C | A12 | 1B |
| C17 | A12-3 | 1B | A12 | 1A | P3 | A12-2 | 2C | A12 | 3B | R40 | A12-3 | 3C | A12 | 3A | R130 | A12-1 | 2D | A12 | 2A | TP5 | A12-1 | 5C | A12 | 1A |
| C18 | A12-3 | 1C | A12 | 1B | | | | | | R41 | A12-3 | 4C | A12 | 2A | R131 | A12-1 | 2D | A12 | 2A | TP6 | A12-1 | 4A | A12 | 1A |
| C19 | A12-1 | 2C | A12 | 1A | PD1 | A12-1 | 6D | A12 | 1B | R42 | A12-3 | 4C | A12 | 2A | R132 | A12-1 | 2D | A12 | 2A | TP7 | A12-1 | 4A | A12 | 2B |
| C20 | A12-1 | 2C | A12 | 1A | PD2 | A12-1 | 6D | A12 | 1B | R43 | A12-3 | 4C | A12 | 2A | | | | | | TP8 | A12-1 | 3B | A12 | 2A |
| C27 | A12-1 | 2A | A12 | 1A | | | | | | R44 | A12-3 | 5C | A12 | 2A | S1 | A12-2 | 3A | A12 | 3B | TP9 | A12-1 | 3B | A12 | 2B |
| C28 | A12-1 | 2A | A12 | 1A | PT* | A12-4 | 5B | A12 | 3A | R45 | A12-3 | 5C | A12 | 1A | S2 | A12-2 | 4A | A12 | 3B | TP10 | A12-1 | 4C | A12 | 1A |
| C29 | A12-1 | 2D | A12 | 2A | | | | | | R46 | A12-3 | 5C | A12 | 1B | S3 | A12-2 | 5A | A12 | 3B | TP11 | A12-2 | 2A | A12 | 3A |
| C30 | A12-1 | 2D | A12 | 2A | Q1 | A12-1 | 5D | A12 | 1B | R47 | A12-3 | 6C | A12 | 1B | S4 | A12-2 | 5A | A12 | 3B | TP12 | A12-2 | 2A | A12 | 3A |
| C31 | A12-1 | 2D | A12 | 2A | Q2 | A12-3 | 4D | A12 | 2B | R48 | A12-1 | 1A | A12 | 1A | S5 | A12-2 | 3C | A12 | 3B | TP13 | A12-2 | 2A | A12 | 2A |
| C32 | A12-1 | 2D | A12 | 2A | Q3 | A12-3 | 5D | A12 | 2B | R50 | A12-1 | 1C | A12 | 2A | S6 | A12-2 | 4C | A12 | 3B | TP14 | A12-2 | 2B | A12 | 2A |
| | | | | | Q4 | A12-3 | 4D | A12 | 2B | R52 | A12-1 | 1D | A12 | 2A | S7 | A12-2 | 5C | A12 | 3B | TP15 | A12-2 | 2B | A12 | 2A |
| CR100A | A12-2 | 2A | A12 | 3A | Q5 | A12-3 | 4D | A12 | 2B | R60 | A12-1 | 5D | A12 | 1B | S8 | A12-2 | 5C | A12 | 3B | TP16 | A12-2 | 2B | A12 | 2A |
| CR101A | A12-2 | 2A | A12 | 2A | Q6 | A12-3 | 5D | A12 | 2B | R61 | A12-1 | 5D | A12 | 1B | S9 | A12-2 | 3A | A12 | 3B | TP17 | A12-2 | 2B | A12 | 2A |
| CR102A | A12-2 | 2A | A12 | 2A | | | | | | R62 | A12-1 | 5C | A12 | 1B | S10 | A12-2 | 4A | A12 | 3A | TP18 | A12-2 | 2B | A12 | 2A |
| CR103A | A12-2 | 2B | A12 | 2A | R1 | A12-1 | 4B | A12 | 1A | R63 | A12-1 | 5D | A12 | 1B | S11 | A12-2 | 5A | A12 | 3A | TP19 | A12-1 | 4B | A12 | 1A |
| CR104A | A12-2 | 2B | A12 | 2A | R2 | A12-1 | 4B | A12 | 1A | R64 | A12-1 | 5D | A12 | 1B | S12 | A12-2 | 5A | A12 | 3A | TP20 | A12-1 | 4B | A12 | 1A |
| CR105A | A12-2 | 2B | A12 | 2A | R3 | A12-1 | 4A | A12 | 1A | R65 | A12-1 | 5D | A12 | 1B | S13 | A12-2 | 3C | A12 | 3A | TP21 | A12-2 | 4A | A12 | 3B |
| CR106A | A12-2 | 2B | A12 | 2A | R4 | A12-1 | 4C | A12 | 1A | R66 | A12-1 | 5D | A12 | 1B | S14 | A12-2 | 4C | A12 | 3A | TP22 | A12-2 | 4A | A12 | 3B |
| CR107A | A12-2 | 2B | A12 | 2A | R5 | A12-1 | 5C | A12 | 1A | R67 | A12-1 | 6D | A12 | 1B | S15 | A12-2 | 5C | A12 | 3A | TP23 | A12-2 | 5A | A12 | 3A |
| CR108A | A12-3 | 4D | A12 | 2B | R6 | A12-1 | 5C | A12 | 1A | R80 | A12-1 | 1C | A12 | 1A | S16 | A12-2 | 5C | A12 | 1A | TP24 | A12-2 | 6A | A12 | 3A |
| CR109A | A12-3 | 5D | A12 | 2B | R7 | A12-1 | 5C | A12 | 1A | R82 | A12-1 | 1B | A12 | 2B | S17 | A12-2 | 3B | A12 | 1A | TP25 | A12-2 | 4D | A12 | 3A |
| | | | | | R8 | A12-1 | 3D | A12 | 1A | R84 | A12-1 | 1B | A12 | 2B | S18 | A12-2 | 4B | A12 | 1B | TP26 | A12-2 | 4D | A12 | 3A |
| DS1 | A12-3 | 3A | A12 | 3A | R9 | A12-1 | 5C | A12 | 1A | R90 | A12-3 | 3D | A12 | 2B | S19 | A12-2 | 5B | A12 | 1B | TP27 | A12-2 | 5D | A12 | 3A |
| DS2 | A12-3 | 4A | A12 | 3A | R10 | A12-1 | 3D | A12 | 1A | R91 | A12-3 | 4D | A12 | 2B | S20 | A12-2 | 5B | A12 | 1B | TP28 | A12-2 | 6D | A12 | 3A |
| DS3 | A12-3 | 4A | A12 | 3B | R11 | A12-1 | 4B | A12 | 1A | R92 | A12-3 | 4D | A12 | 2B | S21 | A12-2 | 3D | A12 | 1A | TP29 | A12-1 | 4B | A12 | 1A |
| DS4 | A12-3 | 4A | A12 | 3B | R16 | A12-2 | 5C | A12 | 3A | R93 | A12-3 | 4D | A12 | 2B | S22 | A12-2 | 4D | A12 | 2A | | | | | |
| DS5 | A12-3 | 5A | A12 | 3B | R17 | A12-2 | 5C | A12 | 3A | R94 | A12-3 | 4D | A12 | 2B | S23 | A12-2 | 5D | A12 | 2A | U1 | A12-1 | 4A | A12 | 1A |
| DS6 | A12-3 | 5A | A12 | 2A | R18 | A12-2 | 4C | A12 | 3A | R95 | A12-3 | 4D | A12 | 2B | S24 | A12-2 | 5D | A12 | 2A | U3A | A12-1 | 4D | A12 | 2B |
| DS7 | A12-3 | 5A | A12 | 2A | R19 | A12-2 | 3C | A12 | 3A | R98 | A12-1 | 3C | A12 | 1A | S25 | A12-2 | 3B | A12 | 2A | U3B | A12-3 | 3D | A12 | 2B |
| DS8 | A12-3 | 6A | A12 | 2A | R20 | A12-2 | 5A | A12 | 3A | R99 | A12-1 | 3C | A12 | 1A | S26 | A12-2 | 4B | A12 | 3A | U4 | A12-2 | 2A | A12 | 2A |
| DS9 | A12-3 | 3B | A12 | 2A | R21 | A12-2 | 5A | A12 | 3B | R100 | A12-2 | 2D | A12 | 3B | S27 | A12-2 | 5B | A12 | 1A | U5 | A12-3 | 3A | A12 | 3A |
| DS10 | A12-3 | 4B | A12 | 2B | R22 | A12-2 | 4A | A12 | 3B | R101 | A12-2 | 2C | A12 | 3B | S28 | A12-2 | 5B | A12 | 2A | U6 | A12-3 | 3B | A12 | 2A |
| DS11 | A12-3 | 4B | A12 | 3A | R23 | A12-2 | 3A | A12 | 3B | R102 | A12-2 | 2C | A12 | 3B | S29 | A12-2 | 3D | A12 | 2A | U7 | A12-3 | 3C | A12 | 3A |
| DS12 | A12-3 | 4B | A12 | 2A | R24 | A12-3 | 3A | A12 | 3A | R103 | A12-2 | 2D | A12 | 3B | S30 | A12-2 | 4D | A12 | 2A | U8 | A12-1 | 3A | A12 | 2A |
| DS13 | A12-3 | 5B | A12 | 2A | R25 | A12-3 | 4A | A12 | 3A | | | | | | | | | | | | | | | |

*Asterisks indicate components located on the back of the board.

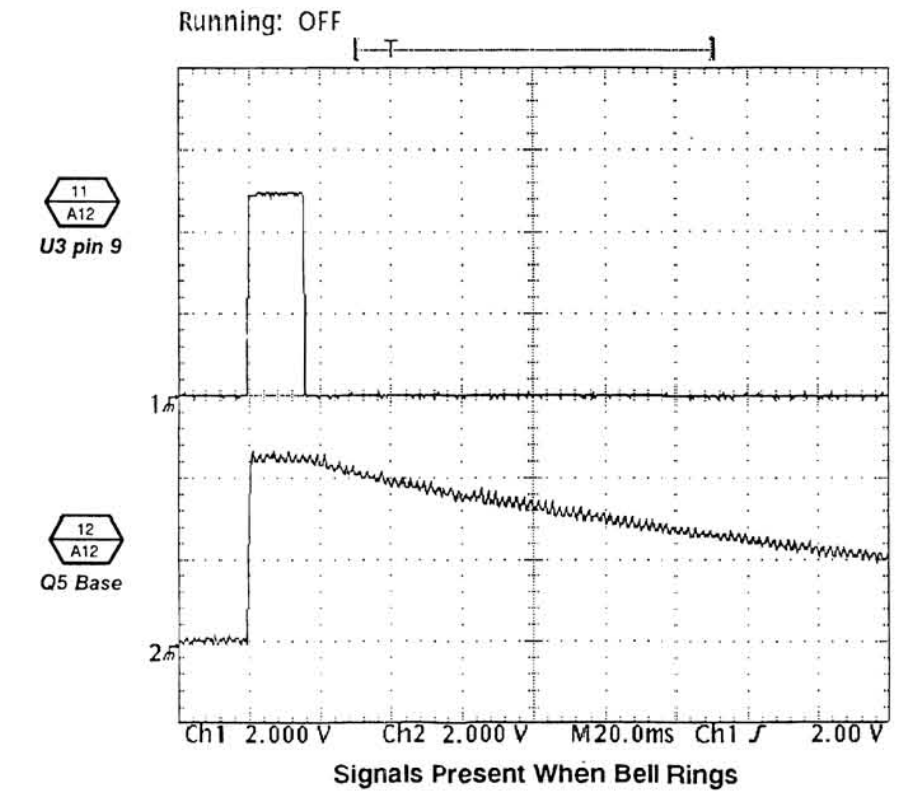
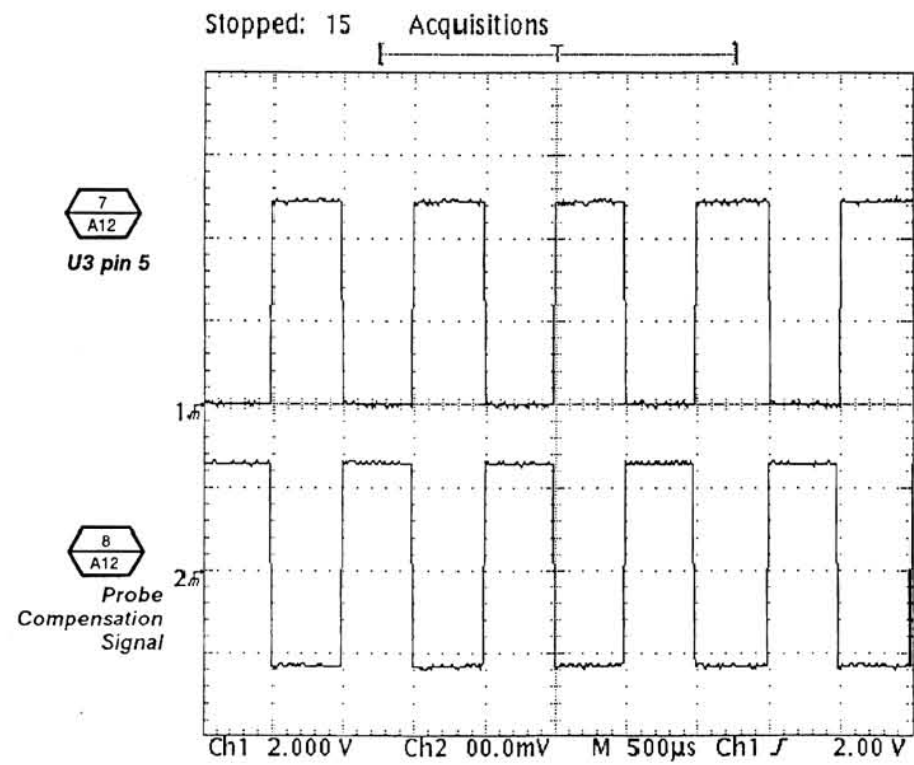
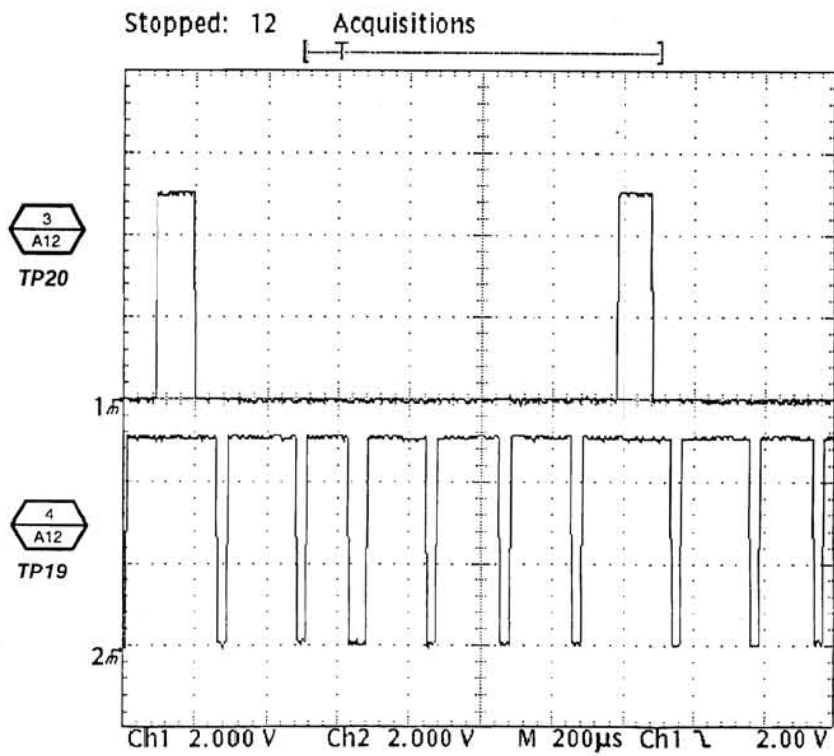
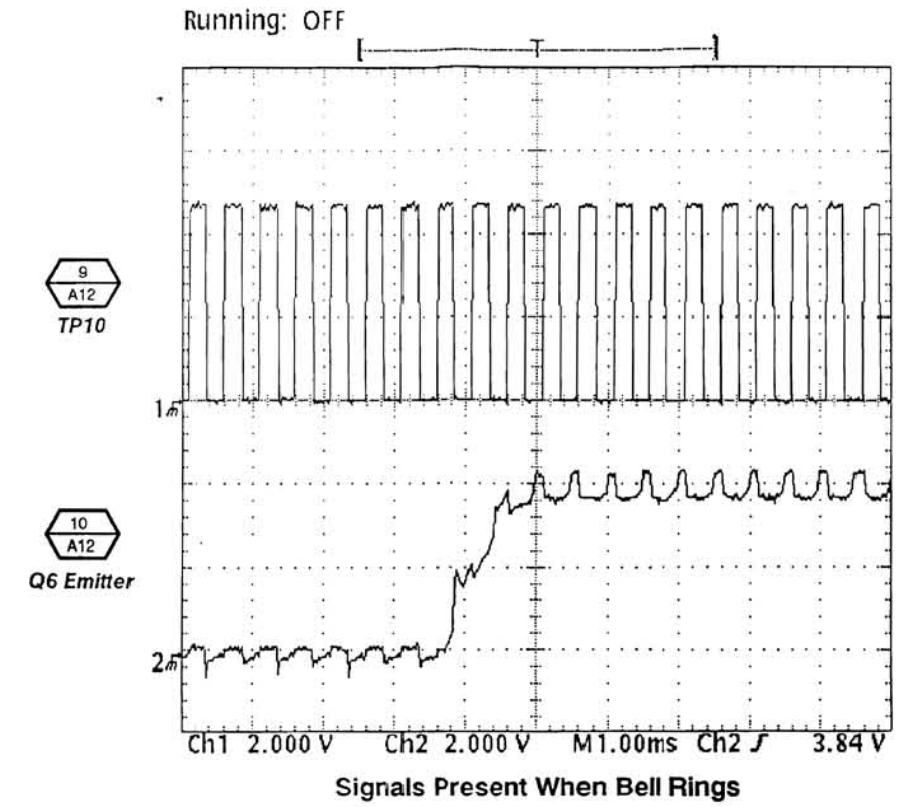
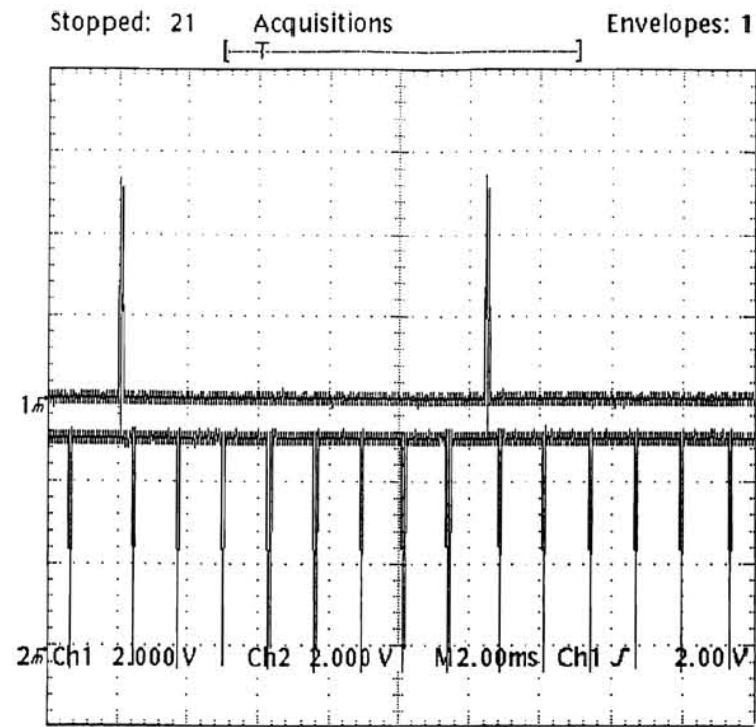
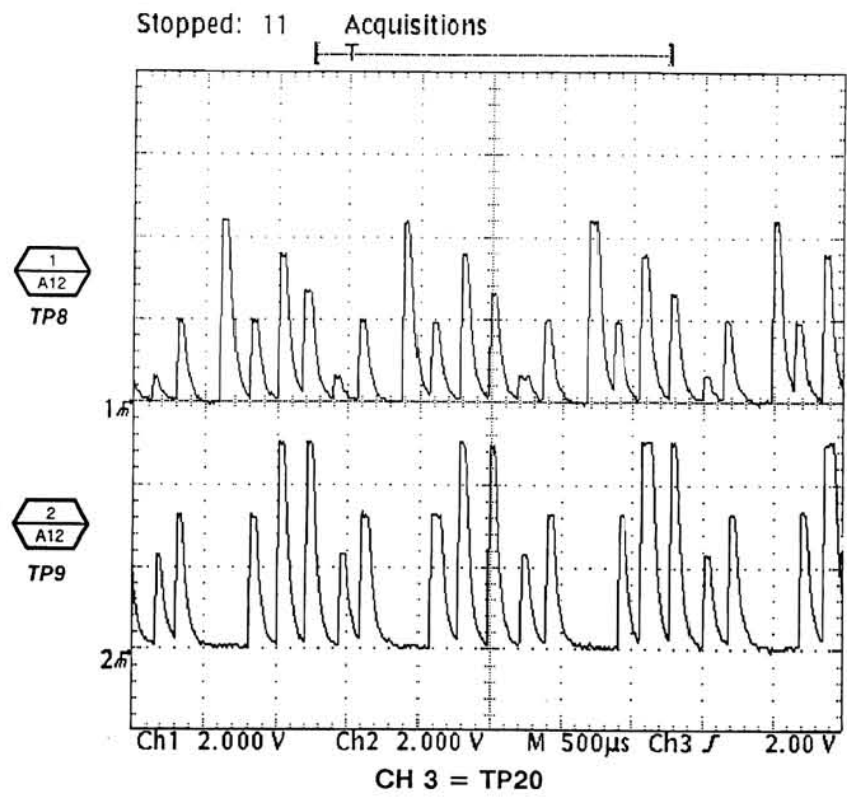

Vol. 2 Figure 9-135: A12 Front Panel Waveforms



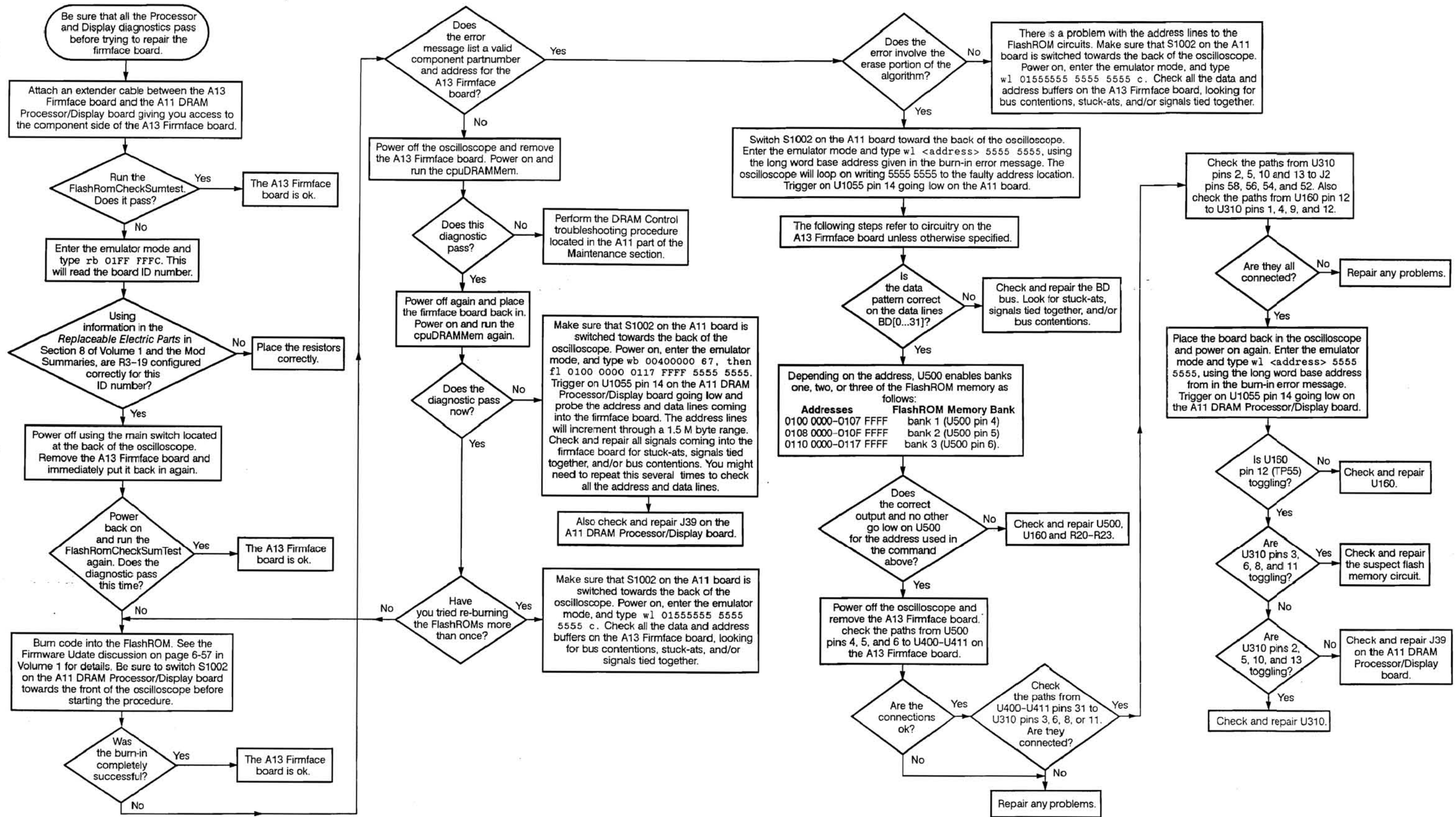

Vol. 2 Figure 9-136: Firmface Troubleshooting Procedure

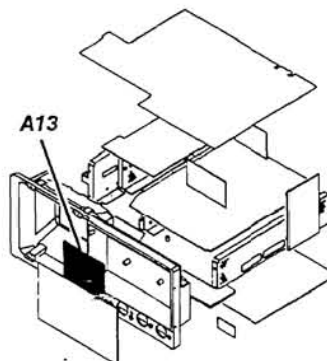
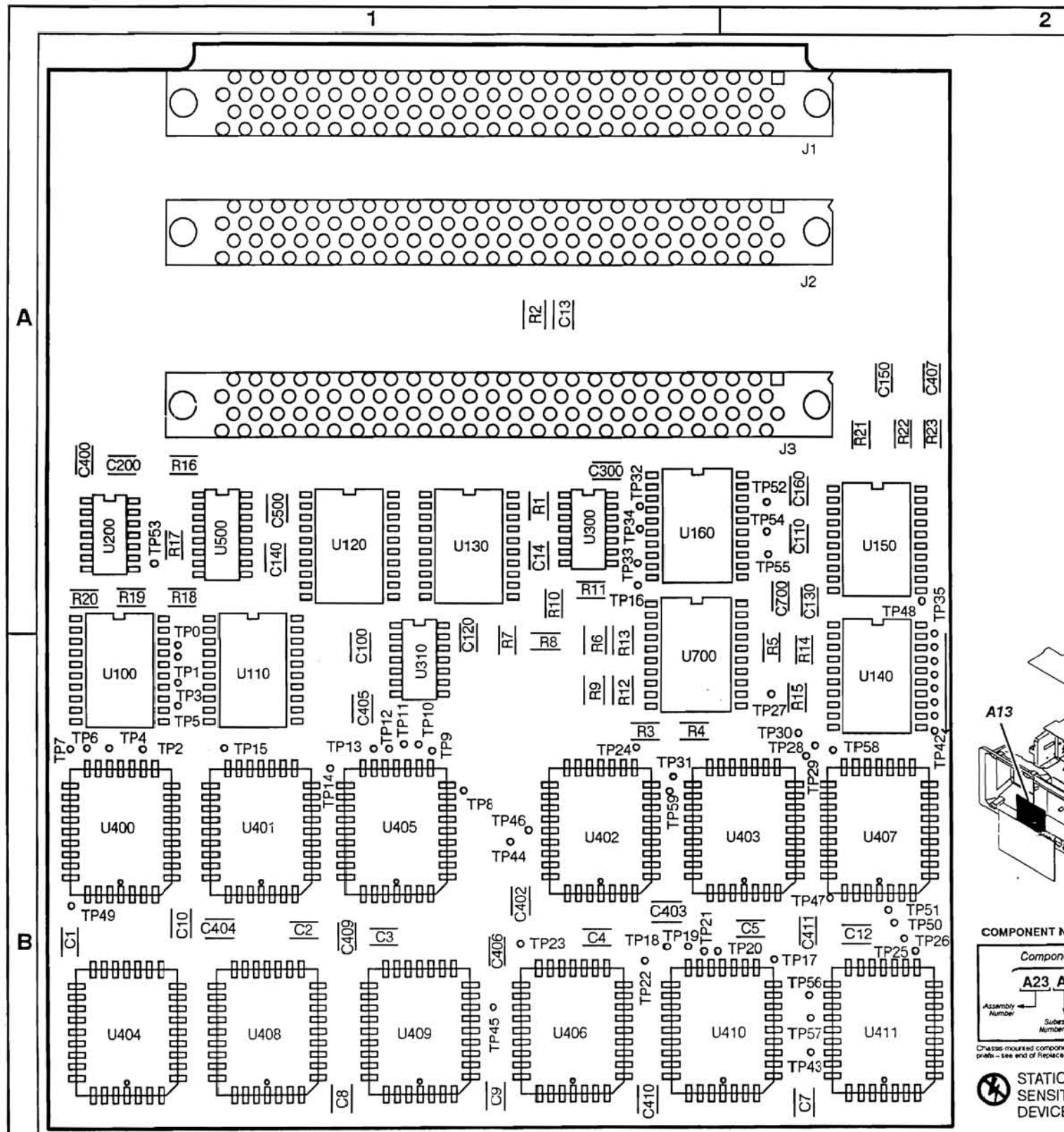

COMPONENT NUMBER EXAMPLE

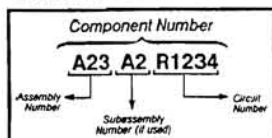

Chassis mounted components have no Assembly Number prefix - see end of Replaceable Electrical Parts List.



Vol. 2 Figure 9-137: A13 Firmface Board

A13 Firmface Component Locator

| CIRCUIT NUMBER | SCHEM NUMBER | SCHEM LOCATION | BOARD NUMBER | BOARD LOCATION | CIRCUIT NUMBER | SCHEM NUMBER | SCHEM LOCATION | BOARD NUMBER | BOARD LOCATION | CIRCUIT NUMBER | SCHEM NUMBER | SCHEM LOCATION | BOARD NUMBER | BOARD LOCATION | CIRCUIT NUMBER | SCHEM NUMBER | SCHEM LOCATION | BOARD NUMBER | BOARD LOCATION | CIRCUIT NUMBER | SCHEM NUMBER | SCHEM LOCATION | BOARD NUMBER | BOARD LOCATION |
|----------------|--------------|----------------|--------------|----------------|----------------|--------------|----------------|--------------|----------------|----------------|--------------|----------------|--------------|----------------|----------------|--------------|----------------|--------------|----------------|----------------|--------------|----------------|--------------|----------------|
| C1 | A13-3 | 5C | A13 | 1B | J1A | A13-3 | 3A | A13 | 2A | R19 | A13-1 | 4D | A13 | 1A | TP28 | A13-1 | 3D | A13 | 2B | U110 | A13-1 | 2B | A13 | 1B |
| C2 | A13-3 | 5C | A13 | 1B | J1B | A13-3 | 3A | A13 | 2A | R20 | A13-1 | 5A | A13 | 1A | TP29 | A13-1 | 3D | A13 | 2B | U120 | A13-1 | 2C | A13 | 1A |
| C3 | A13-3 | 5C | A13 | 1B | J1C | A13-3 | 3B | A13 | 2A | R21 | A13-1 | 5A | A13 | 2A | TP30 | A13-1 | 3D | A13 | 2B | U130 | A13-1 | 2C | A13 | 1A |
| C4 | A13-3 | 5C | A13 | 1B | J1D | A13-3 | 3C | A13 | 2A | R22 | A13-1 | 5A | A13 | 2A | TP31 | A13-1 | 3D | A13 | 1B | U140 | A13-1 | 3A | A13 | 2B |
| C5 | A13-3 | 6C | A13 | 1B | J1E | A13-3 | 3D | A13 | 2A | R23 | A13-1 | 5A | A13 | 2A | TP32 | A13-1 | 1D | A13 | 1A | U150 | A13-1 | 3B | A13 | 2A |
| C7 | A13-3 | 5C | A13 | 2B | J2A | A13-3 | 1A | A13 | 2A | | | | | | TP33 | A13-1 | 2A | A13 | 1A | U160 | A13-1 | 3C | A13 | 1A |
| C8 | A13-3 | 5C | A13 | 1B | J2B | A13-3 | 1B | A13 | 2A | TP0 | A13-1 | 3A | A13 | 1B | TP34 | A13-1 | 5C | A13 | 1A | U200A | A13-1 | 1D | A13 | 1A |
| C9 | A13-3 | 5C | A13 | 1B | J2C | A13-3 | 1B | A13 | 2A | TP1 | A13-1 | 3A | A13 | 1B | TP35 | A13-1 | 4A | A13 | 2B | U200B | A13-1 | 6C | A13 | 1A |
| C10 | A13-3 | 5C | A13 | 1B | J2D | A13-3 | 1C | A13 | 2A | TP2 | A13-1 | 3A | A13 | 1B | TP36 | A13-1 | 4A | A13 | 2A | U200C | A13-1 | 6C | A13 | 1A |
| C12 | A13-3 | 6C | A13 | 2B | J2E | A13-3 | 1D | A13 | 2A | TP3 | A13-1 | 3A | A13 | 1B | TP37 | A13-1 | 4A | A13 | 2A | U200D | A13-1 | 6C | A13 | 1A |
| C13 | A13-3 | 5B | A13 | 1A | J3A | A13-3 | 4A | A13 | 2A | TP4 | A13-1 | 3B | A13 | 1B | TP38 | A13-1 | 4A | A13 | 2A | U200E | A13-1 | 6C | A13 | 1A |
| C14 | A13-1 | 1D | A13 | 1A | J3B | A13-3 | 4A | A13 | 2A | TP5 | A13-1 | 3B | A13 | 1B | TP39 | A13-1 | 4A | A13 | 2A | U200F | A13-1 | 6C | A13 | 1A |
| C100 | A13-3 | 5B | A13 | 1B | J3C | A13-3 | 4B | A13 | 2A | TP6 | A13-1 | 3B | A13 | 1B | TP40 | A13-1 | 4B | A13 | 2B | U300A | A13-1 | 2D | A13 | 1A |
| C110 | A13-3 | 5B | A13 | 2A | J3D | A13-3 | 4C | A13 | 2A | TP7 | A13-1 | 3B | A13 | 1B | TP41 | A13-1 | 4B | A13 | 2B | U300B | A13-1 | 2D | A13 | 1A |
| C120 | A13-3 | 5B | A13 | 1B | J3E | A13-3 | 4D | A13 | 2A | TP8 | A13-1 | 3B | A13 | 1B | TP42 | A13-1 | 4B | A13 | 2B | U300C | A13-1 | 1A | A13 | 1A |
| C130 | A13-3 | 5B | A13 | 2A | | | | | | TP9 | A13-1 | 3B | A13 | 1B | TP43 | A13-1 | 4B | A13 | 2B | U300D | A13-1 | 5C | A13 | 1A |
| C140 | A13-3 | 6B | A13 | 1A | R1 | A13-1 | 1D | A13 | 1A | TP10 | A13-1 | 3B | A13 | 1B | TP44 | A13-1 | 4B | A13 | 1B | U310A | A13-2 | 1A | A13 | 1B |
| C150 | A13-3 | 5B | A13 | 2A | R2 | A13-3 | 5B | A13 | 1A | TP11 | A13-1 | 3B | A13 | 1B | TP45 | A13-1 | 4B | A13 | 1B | U310B | A13-2 | 3A | A13 | 1B |
| C160 | A13-3 | 5B | A13 | 2A | R3 | A13-1 | 5D | A13 | 1B | TP12 | A13-1 | 3B | A13 | 1B | TP46 | A13-1 | 4B | A13 | 1B | U310C | A13-2 | 4A | A13 | 1B |
| C200 | A13-3 | 5B | A13 | 1A | R4 | A13-1 | 5D | A13 | 1B | TP13 | A13-1 | 3B | A13 | 1B | TP47 | A13-1 | 4B | A13 | 2B | U310D | A13-2 | 5A | A13 | 1B |
| C300 | A13-3 | 5B | A13 | 1A | R5 | A13-1 | 5D | A13 | 2B | TP14 | A13-1 | 3B | A13 | 1B | TP48 | A13-1 | 4B | A13 | 2A | U400 | A13-2 | 2A | A13 | 1B |
| C400 | A13-3 | 5C | A13 | 1A | R6 | A13-1 | 4B | A13 | 1B | TP15 | A13-1 | 3B | A13 | 1B | TP49 | A13-1 | 4B | A13 | 1B | U401 | A13-2 | 3A | A13 | 1B |
| C402 | A13-3 | 5C | A13 | 1B | R7 | A13-1 | 4B | A13 | 1B | TP16 | A13-1 | 3C | A13 | 1A | TP50 | A13-1 | 4B | A13 | 2B | U402 | A13-2 | 5A | A13 | 1B |
| C403 | A13-3 | 5C | A13 | 1B | R8 | A13-1 | 4B | A13 | 1B | TP17 | A13-1 | 3C | A13 | 2B | TP51 | A13-1 | 4C | A13 | 2B | U403 | A13-2 | 6A | A13 | 1B |
| C404 | A13-3 | 5C | A13 | 1B | R9 | A13-1 | 4B | A13 | 1B | TP18 | A13-1 | 3C | A13 | 1B | TP52 | A13-1 | 4C | A13 | 2A | U404 | A13-2 | 2B | A13 | 1B |
| C405 | A13-3 | 6C | A13 | 1B | R10 | A13-1 | 4C | A13 | 1A | TP19 | A13-1 | 3C | A13 | 1B | TP53 | A13-1 | 4C | A13 | 1A | U405 | A13-2 | 3B | A13 | 1B |
| C406 | A13-3 | 5D | A13 | 1B | R11 | A13-1 | 4C | A13 | 1A | TP20 | A13-1 | 3C | A13 | 1B | TP54 | A13-1 | 4C | A13 | 1A | U406 | A13-2 | 5B | A13 | 1B |
| C407 | A13-3 | 5D | A13 | 2A | R12 | A13-1 | 4C | A13 | 1B | TP21 | A13-1 | 3C | A13 | 1B | TP55 | A13-1 | 4C | A13 | 1A | U407 | A13-2 | 6B | A13 | 2B |
| C409 | A13-3 | 5D | A13 | 1B | R13 | A13-1 | 4C | A13 | 1B | TP22 | A13-1 | 3C | A13 | 1B | TP56 | A13-1 | 4C | A13 | 2B | U408 | A13-2 | 2C | A13 | 1B |
| C410 | A13-3 | 5D | A13 | 1B | R14 | A13-1 | 4C | A13 | 2B | TP23 | A13-1 | 3C | A13 | 1B | TP57 | A13-1 | 5A | A13 | 2B | U409 | A13-2 | 3C | A13 | 1B |
| C411 | A13-3 | 6D | A13 | 2B | R15 | A13-1 | 4C | A13 | 2B | TP24 | A13-1 | 3C | A13 | 1B | TP58 | A13-1 | 5A | A13 | 2B | U410 | A13-2 | 5C | A13 | 1B |
| C500 | A13-3 | 6B | A13 | 1A | R16 | A13-1 | 4C | A13 | 1A | TP25 | A13-1 | 3C | A13 | 2B | TP59 | A13-1 | 5A | A13 | 1B | U411 | A13-2 | 6C | A13 | 2B |
| C700 | A13-3 | 6B | A13 | 2A | R17 | A13-1 | 4C | A13 | 1A | TP26 | A13-1 | 3C | A13 | 2B | | | | | | U500 | A13-1 | 5A | A13 | 1A |
| | | | | | R18 | A13-1 | 4D | A13 | 1A | TP27 | A13-1 | 3D | A13 | 2B | U100 | A13-1 | 2A | A13 | 1B | U700 | A13-1 | 5C | A13 | 1B |

*Asterisks indicate components located on the back of the board.



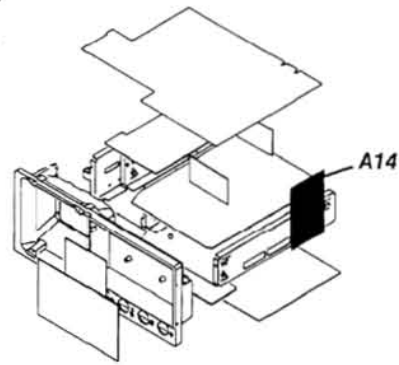
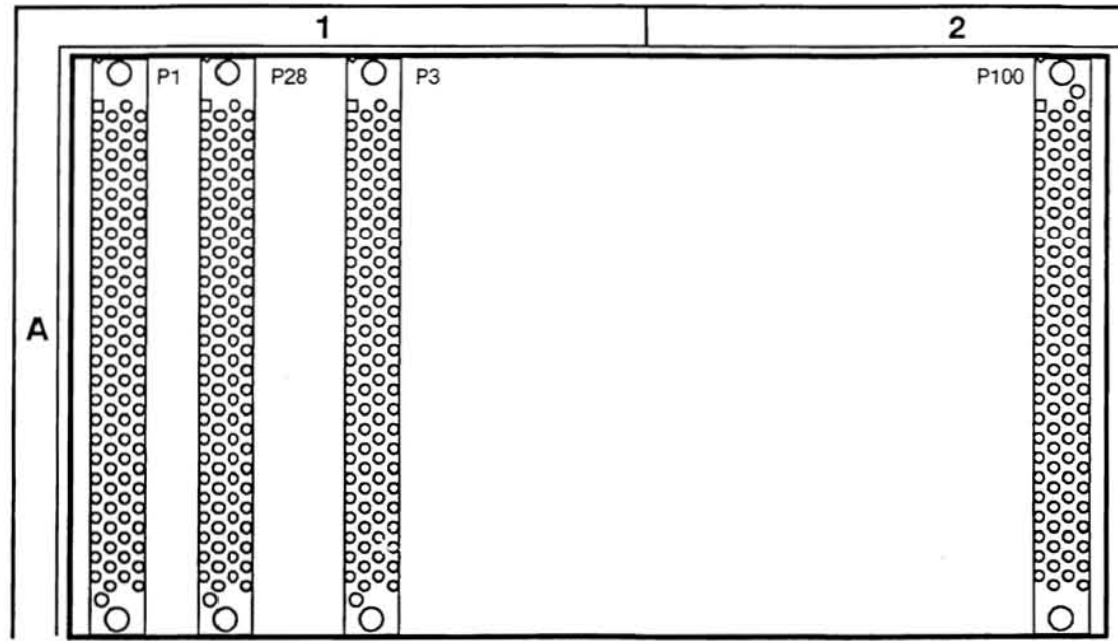

COMPONENT NUMBER EXAMPLE

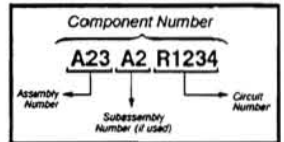

Chassis-mounted components have no Assembly Number prefix—see end of Replaceable Electrical Parts List.

 **STATIC SENSITIVE DEVICES**

A14 D1 Bus Component Locator

| CIRCUIT NUMBER | SCHEM NUMBER | SCHEM LOCATION | BOARD NUMBER | BOARD LOCATION | CIRCUIT NUMBER | SCHEM NUMBER | SCHEM LOCATION | BOARD NUMBER | BOARD LOCATION | CIRCUIT NUMBER | SCHEM NUMBER | SCHEM LOCATION | BOARD NUMBER | BOARD LOCATION | CIRCUIT NUMBER | SCHEM NUMBER | SCHEM LOCATION | BOARD NUMBER | BOARD LOCATION | CIRCUIT NUMBER | SCHEM NUMBER | SCHEM LOCATION | BOARD NUMBER | BOARD LOCATION |
|----------------|--------------|----------------|--------------|----------------|----------------|--------------|----------------|--------------|----------------|----------------|--------------|----------------|--------------|----------------|----------------|--------------|----------------|--------------|----------------|----------------|--------------|----------------|--------------|----------------|
| P3A | A14-1 | 4A | A14 | 1A | P3C | A14-1 | 4C | A14 | 1A | P28B | A14-1 | 6B | A14 | 1A | P28E | A14-1 | 6D | A14 | 1A | P100C | A14-1 | 1B | A14 | 2A |
| P3B | A14-1 | 4A | A14 | 1A | P3E | A14-1 | 4D | A14 | 1A | P28C | A14-1 | 6B | A14 | 1A | P100A | A14-1 | 1A | A14 | 2A | P100D | A14-1 | 1C | A14 | 2A |
| P3C | A14-1 | 4B | A14 | 1A | P28A | A14-1 | 6A | A14 | 1A | P28D | A14-1 | 6C | A14 | 1A | P100B | A14-1 | 1B | A14 | 2A | P100E | A14-1 | 1D | A14 | 2A |

*Asterisks indicate components located on the back of the board.



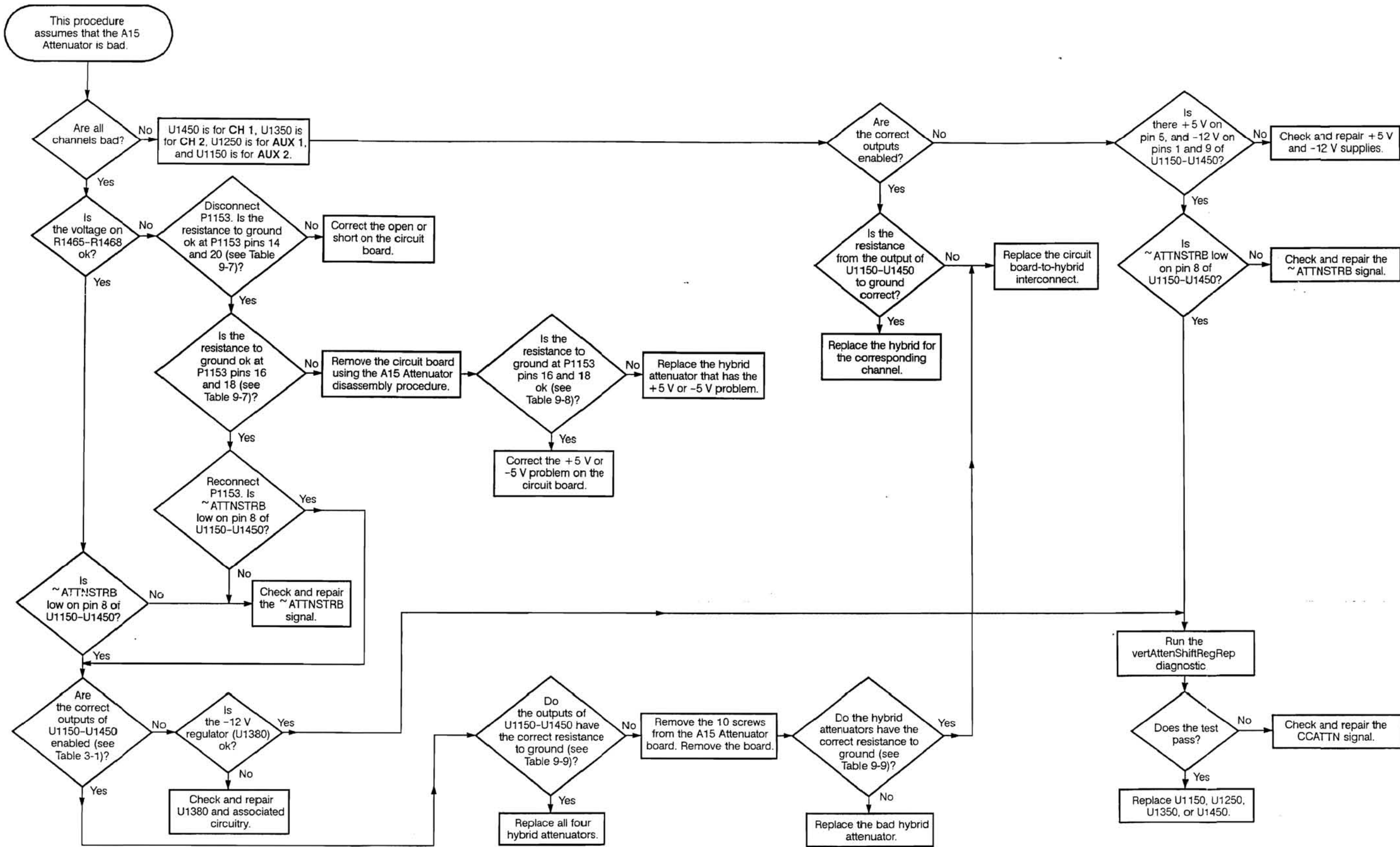

Vol. 2 Figure 9-139: Attenuator Troubleshooting Procedure

Vol. 2 Table 9-7: Resistance with P1153 Disconnected

| P1153 Pin | Resistance to Ground |
|-----------|----------------------|
| 14 | Open |
| 16 | 300 Ω |
| 18 | 300 Ω |
| 20 | 16 kΩ |

Vol. 2 Table 9-8: Resistance at P1153 with Circuit Board Removed

| P1153 Pin | Resistance to Ground |
|-------------|----------------------|
| 16 | Open |
| 18 | Open |
| Hybrid +5 V | 1.2 kΩ |
| Hybrid -5 V | 1.3 kΩ |

Vol. 2 Table 9-9: Resistance with Circuit Board Removed

| U1150-U1450 Pin | Hybrid Pin | Resistance to Ground | Hybrid Ground |
|-----------------|------------|----------------------|----------------|
| 11 | 17 | 17 kΩ ¹ | IC GND |
| 12 | 20 | 17 kΩ ¹ | IC GND |
| 13 | 10 | 17 kΩ ¹ | IC GND |
| 14 | 18 | 370 Ω | RELAYGND Pin 8 |
| 15 | 24 | 370 Ω | RELAYGND Pin 8 |
| 16 | 11 | 370 Ω | RELAYGND Pin 8 |
| 17 | 4 | 370 Ω | RELAYGND Pin 8 |
| 18 | 25 | 1.1 kΩ | RELAYGND Pin 8 |

¹DMM input current may affect reading.

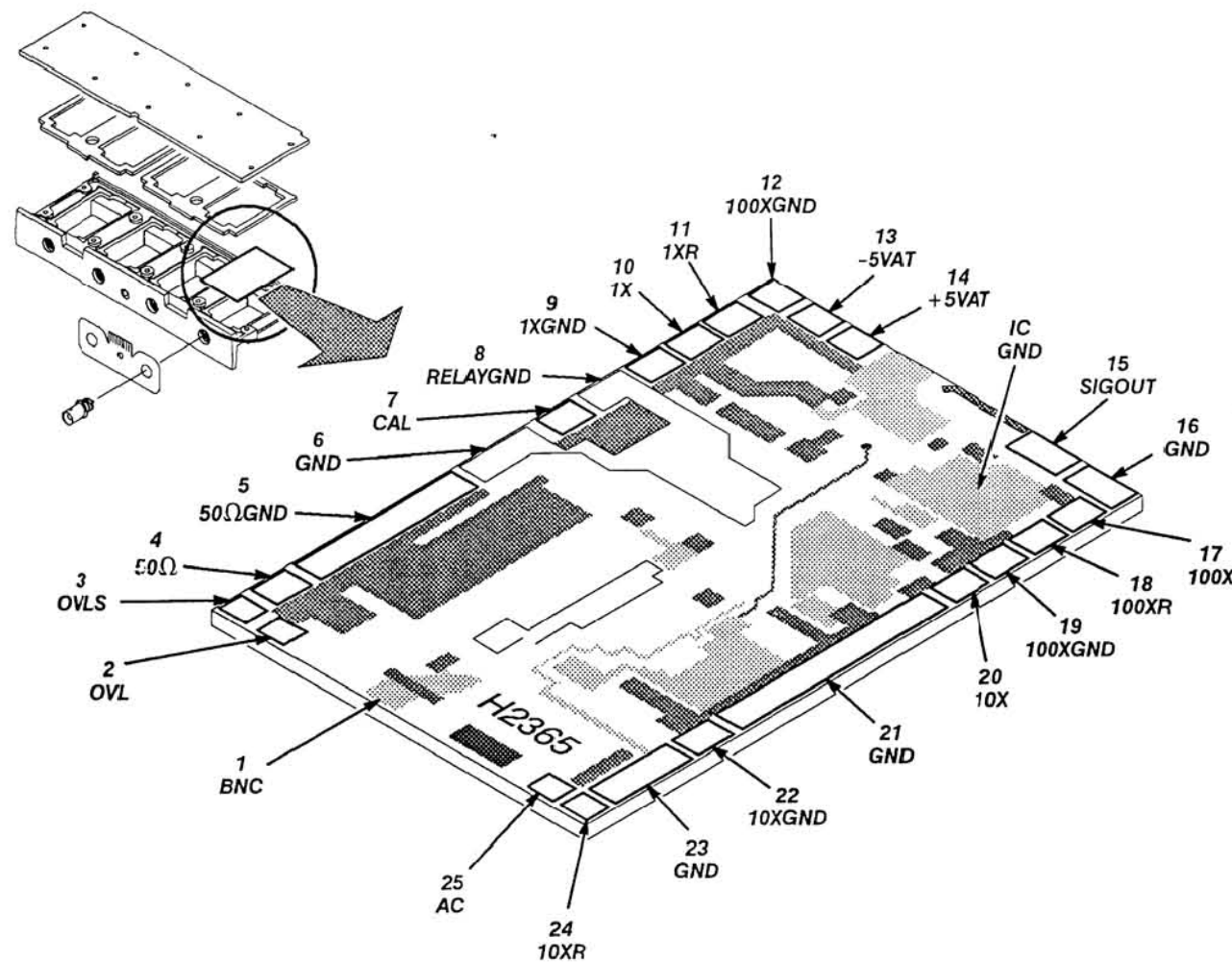

Vol. 2 Figure 9-140: Attenuator Hybrid

Vol. 2 Figure 9-139: Attenuator Troubleshooting Procedure (Cont.)

A15 Attenuator Component Locator

| CIRCUIT NUMBER | SCHEM NUMBER | SCHEM LOCATION | BOARD NUMBER | BOARD LOCATION | CIRCUIT NUMBER | SCHEM NUMBER | SCHEM LOCATION | BOARD NUMBER | BOARD LOCATION | CIRCUIT NUMBER | SCHEM NUMBER | SCHEM LOCATION | BOARD NUMBER | BOARD LOCATION | CIRCUIT NUMBER | SCHEM NUMBER | SCHEM LOCATION | BOARD NUMBER | BOARD LOCATION | CIRCUIT NUMBER | SCHEM NUMBER | SCHEM LOCATION | BOARD NUMBER | BOARD LOCATION |
|----------------|--------------|----------------|--------------|----------------|----------------|--------------|----------------|--------------|----------------|----------------|--------------|----------------|--------------|----------------|----------------|--------------|----------------|--------------|----------------|----------------|--------------|----------------|--------------|----------------|
| A1100 | A15-0 | 5A | A15 | 1A | C1202 | A15-0 | 4B | A15 | 1A | C1310 | A15-0 | 5C | A15 | 2A | L1467 | A15-0 | 1D | A15 | 3A | U1150 | A15-0 | 3A | A15 | 1A |
| A1200 | A15-0 | 5B | A15 | 2A | C1203 | A15-0 | 4B | A15 | 1A | C1311 | A15-0 | 2D | A15 | 2A | L1468 | A15-0 | 2A | A15 | 3A | U1250 | A15-0 | 3B | A15 | 1A |
| A1300 | A15-0 | 5C | A15 | 2A | C1204 | A15-0 | 4B | A15 | 2A | C1312 | A15-0 | 2D | A15 | 2A | | | | | | U1350 | A15-0 | 3C | A15 | 2A |
| A1400 | A15-0 | 5C | A15 | 3A | C1205 | A15-0 | 4B | A15 | 2A | C1313 | A15-0 | 3D | A15 | 2A | P1100 | A15-0 | 6A | A15 | 1A | U1380 | A15-0 | 2D | A15 | 2A |
| | | | | | C1206 | A15-0 | 5B | A15 | 1A | C1314 | A15-0 | 3D | A15 | 2A | P1151 | A15-0 | 1B | A15 | 1A | U1450 | A15-0 | 3D | A15 | 3A |
| C1101 | A15-0 | 4A | A15 | 1A | C1207 | A15-0 | 5B | A15 | 2A | C1334 | A15-0 | 2D | A15 | 3A | P1153 | A15-0 | 1A | A15 | 3A | | | | | |
| C1102 | A15-0 | 4A | A15 | 1A | C1208 | A15-0 | 5B | A15 | 2A | C1336 | A15-0 | 2A | A15 | 3A | P1200 | A15-0 | 6B | A15 | 2A | W1100 | A15-0 | 4D | A15 | 1A |
| C1103 | A15-0 | 4A | A15 | 1A | C1209 | A15-0 | 6B | A15 | 1A | C1380 | A15-0 | 2D | A15 | 2A | P1300 | A15-0 | 6C | A15 | 2A | W1101 | A15-0 | 5D | A15 | 1A |
| C1104 | A15-0 | 4A | A15 | 1A | C1210 | A15-0 | 5B | A15 | 1A | C1382 | A15-0 | 3D | A15 | 2A | P1351 | A15-0 | 1C | A15 | 2A | W1200 | A15-0 | 5D | A15 | 2A |
| C1105 | A15-0 | 4A | A15 | 1A | C1211 | A15-0 | 2D | A15 | 1A | C1401 | A15-0 | 4D | A15 | 3A | P1400 | A15-0 | 6C | A15 | 3A | W1201 | A15-0 | 5D | A15 | 2A |
| C1106 | A15-0 | 5A | A15 | 1A | C1212 | A15-0 | 2D | A15 | 1A | C1402 | A15-0 | 4D | A15 | 2A | | | | | | W1300 | A15-0 | 5D | A15 | 2A |
| C1107 | A15-0 | 5A | A15 | 1A | C1213 | A15-0 | 2D | A15 | 1A | C1403 | A15-0 | 4D | A15 | 2A | R1151 | A15-0 | 2B | A15 | 1A | W1301 | A15-0 | 5D | A15 | 2A |
| C1108 | A15-0 | 5A | A15 | 1A | C1214 | A15-0 | 2D | A15 | 1A | C1404 | A15-0 | 4D | A15 | 3A | R1152 | A15-0 | 2B | A15 | 1A | W1450 | A15-0 | 6D | A15 | 3A |
| C1109 | A15-0 | 6A | A15 | 1A | C1301 | A15-0 | 4C | A15 | 2A | C1405 | A15-0 | 4D | A15 | 3A | R1351 | A15-0 | 2C | A15 | 2A | W1451 | A15-0 | 6D | A15 | 3A |
| C1110 | A15-0 | 5A | A15 | 1A | C1302 | A15-0 | 4C | A15 | 2A | C1406 | A15-0 | 5D | A15 | 2A | R1352 | A15-0 | 2C | A15 | 3A | W1462 | A15-0 | 2D | A15 | 3A |
| C1111 | A15-0 | 1D | A15 | 1A | C1303 | A15-0 | 4C | A15 | 2A | C1407 | A15-0 | 5D | A15 | 3A | R1380 | A15-0 | 3D | A15 | 2A | W1463 | A15-0 | 2D | A15 | 3A |
| C1112 | A15-0 | 1D | A15 | 1A | C1304 | A15-0 | 4C | A15 | 2A | C1408 | A15-0 | 5D | A15 | 3A | R1465 | A15-0 | 2D | A15 | 2A | W1464 | A15-0 | 5D | A15 | 3A |
| C1113 | A15-0 | 2D | A15 | 1A | C1305 | A15-0 | 4C | A15 | 2A | C1409 | A15-0 | 6D | A15 | 2A | R1466 | A15-0 | 2D | A15 | 2A | W1465 | A15-0 | 2A | A15 | 3A |
| C1114 | A15-0 | 2D | A15 | 1A | C1306 | A15-0 | 5C | A15 | 2A | C1410 | A15-0 | 5D | A15 | 2A | R1467 | A15-0 | 2D | A15 | 1A | W1466 | A15-0 | 6D | A15 | 3A |
| C1134 | A15-0 | 2D | A15 | 3A | C1307 | A15-0 | 5C | A15 | 2A | | | | | | R1468 | A15-0 | 2A | A15 | 1A | W1467 | A15-0 | 2B | A15 | 3A |
| C1136 | A15-0 | 2D | A15 | 3A | C1308 | A15-0 | 5C | A15 | 2A | L1465 | A15-0 | 1D | A15 | 3A | | | | | | W1468 | A15-0 | 2C | A15 | 2A |
| C1201 | A15-0 | 4B | A15 | 2A | C1309 | A15-0 | 6C | A15 | 2A | L1466 | A15-0 | 1D | A15 | 3A | TP1 | A15-0 | 2A | A15 | 2A | | | | | |

*Asterisks indicate components located on the back of the board.



A16 (A17, A18, A19)

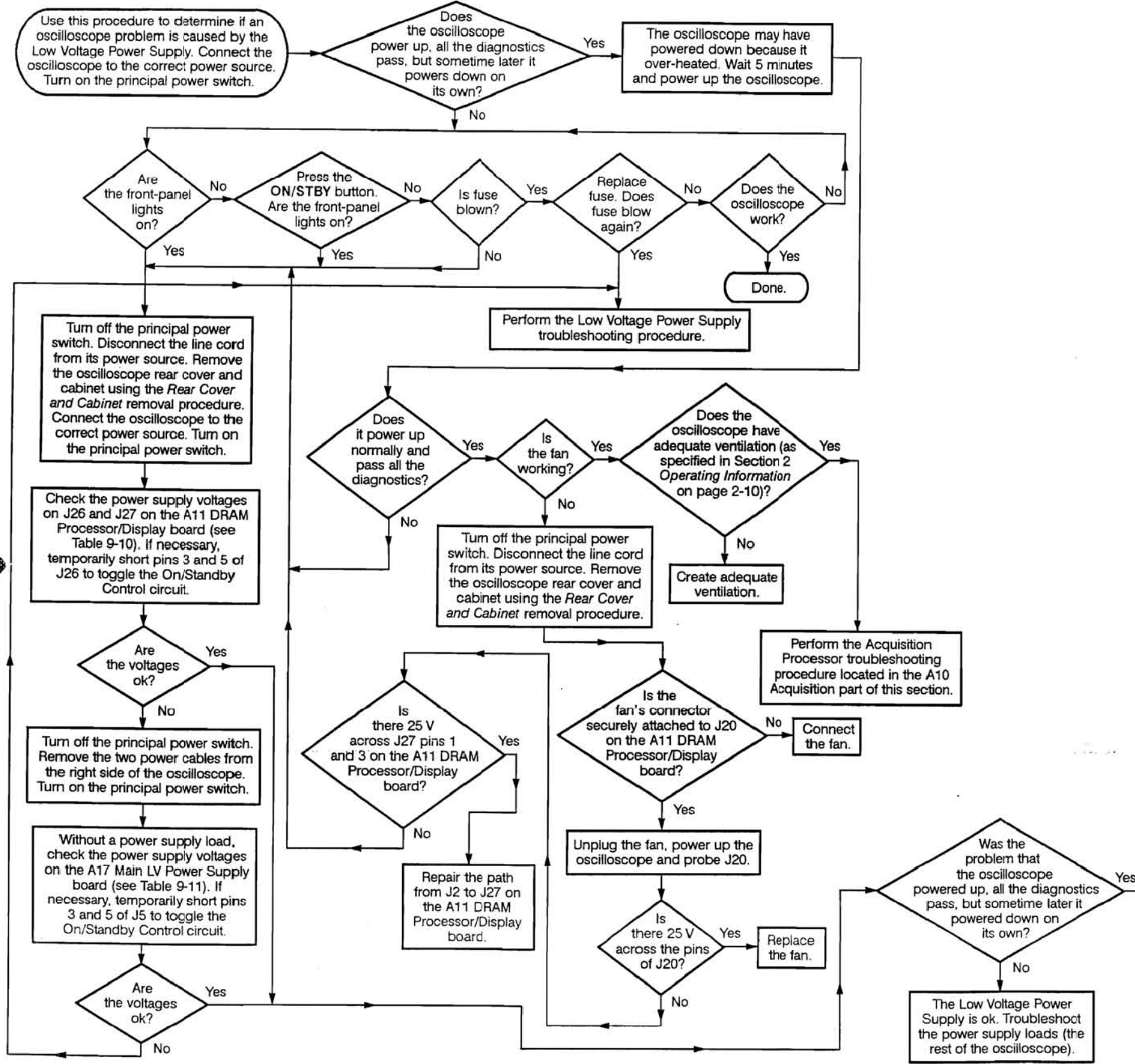

Vol. 2 Table 9-10: Normal Supply Voltages
(Measured on J26 and J27 on the A11 DRAM Processor/Display board)

| Supply | Lower Limit | Upper Limit |
|----------------------------|-------------|-------------|
| Ground (J26 or J27 pin 15) | | |
| + 5.1 VA (J27 pin 5) | + 5.0 V | + 5.2 V |
| + 5.1 VB (J27 pin 17) | + 5.0 V | + 5.2 V |
| + 25 V (J27 pin 1) | + 23.5 V | + 27.5 V |
| + 5 V (J26 pin 39) | + 4.9 V | + 5.1 V |
| -5.1 V (J26 pin 17) | -4.9 V | -5.2 V |
| + 15 V (J26 pin 11) | + 14.7 V | + 15.3 V |
| -15 V (J26 pin 7) | -14.7 V | -15.3 V |

Vol. 2 Table 9-11: No-Load Supply Voltages
(Measured on J5 and J6 on the A17 Main LV Power Supply board)

| Supply | Lower Limit | Upper Limit |
|--------------------------|-------------|-------------|
| Ground (J5 or J6 pin 15) | | |
| + 5.1 VA (J6 pin 5) | + 4.95 V | + 5.25 V |
| + 5.1 VB (J6 pin 17) | + 4.95 V | + 5.25 V |
| + 25 V (J6 pin 1) | + 23.5 V | + 27.5 V |
| + 5 V (J5 pin 39) | + 0.59 V | + 0.81 V |
| -5.1 V (J5 pin 17) | -0.39 V | -0.61 V |
| + 15 V (J5 pin 11) | + 1.05 V | + 1.75 V |
| -15 V (J5 pin 7) | -1.05 V | -1.75 V |

Vol. 2 Figure 9-142: A16 Low Voltage Power Supply Module Isolation Troubleshooting Procedure

This procedure assumes that you have performed the Standby Supply troubleshooting procedure.

WARNING

Line voltage and voltages up to 800 VDC are accessible during this procedure. Refer to the Safety Summary at the front of this manual for safety information. Turn the power switch off and unplug the power cord before starting this troubleshooting procedure.

Note: the 60 V supply and the jumper to disable the Input Under Voltage Lockout are both still installed.

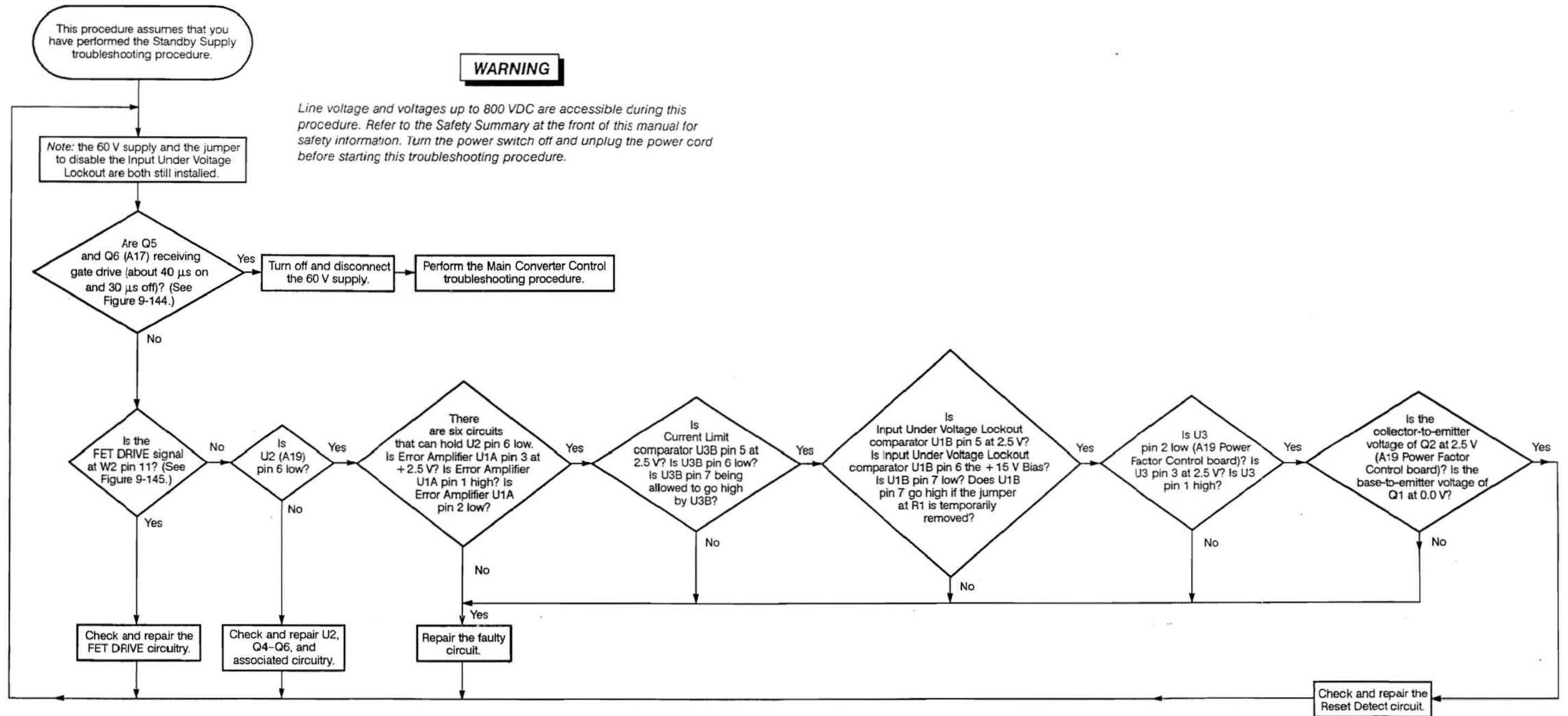

Vol. 2 Figure 9-143: Boost Control Troubleshooting Procedure

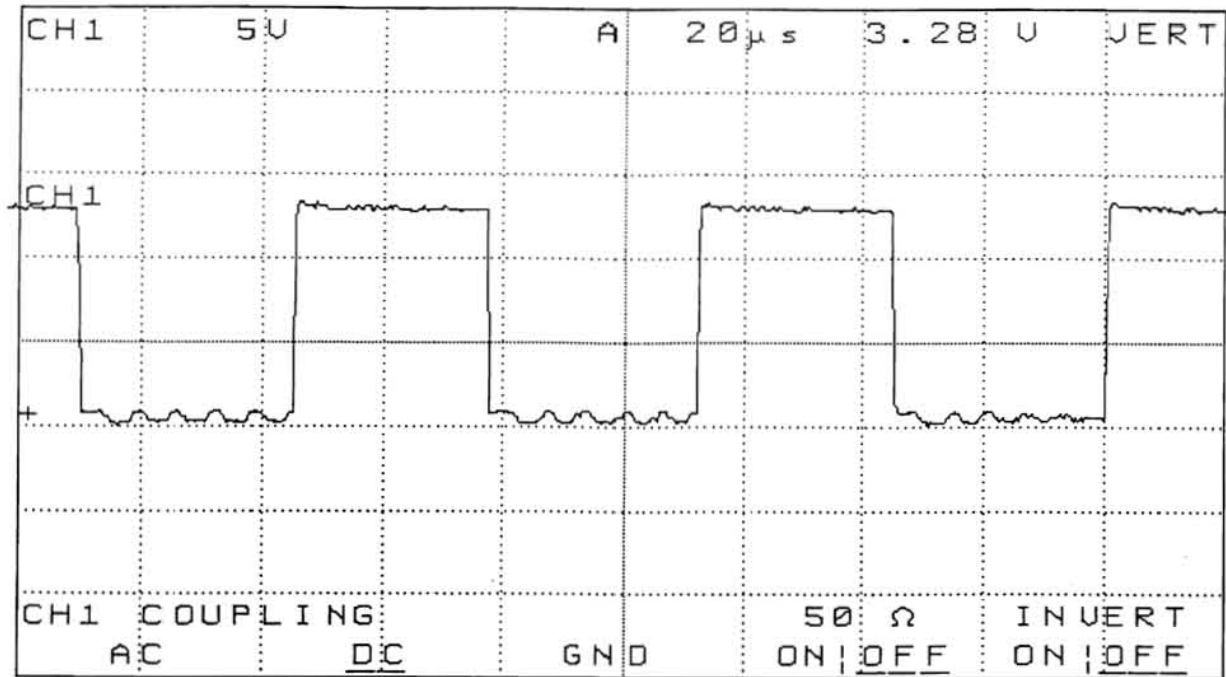

Vol. 2 Figure 9-144: Q5 and Q6 Gate Drive Waveforms
(With 60 VDC Input, and Bulk – As the Ground Reference)

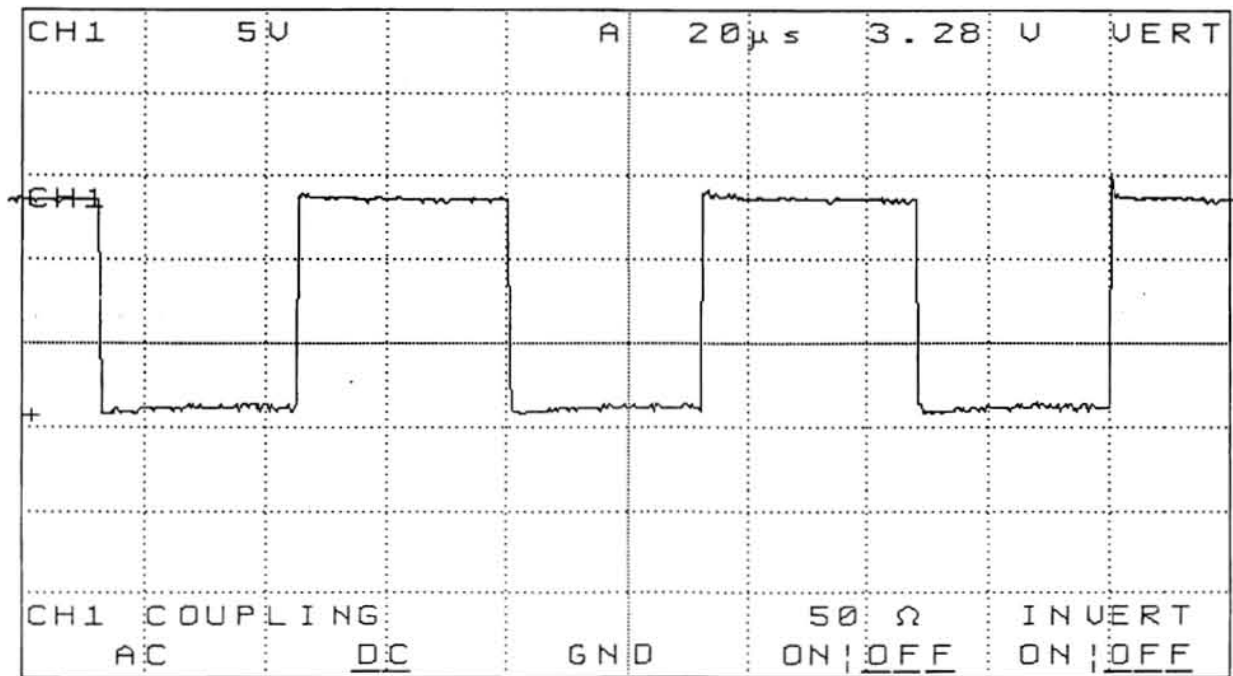

Vol. 2 Figure 9-145: FET DRIVE Waveform
(With 60 VDC Input, and Bulk – As the Ground Reference)

Vol. 2 Figure 9-143: Boost Control Troubleshooting Procedure (Cont.)

Start troubleshooting the Low Voltage Power Supply with this procedure if you know the supply is bad. This first procedure is the Standby Supply portion of the Low Voltage Power Supply troubleshooting procedure.

Turn the power switch off. On the A19 Power Factor Control board, connect a jumper from the positive side of C1 (top of R15) to the +12 V bias (W2 pin 7). This will disable the Input Under Voltage Lockout circuit. Connect a 60 VDC current-limited supply to bulk cap C12 (A17 Main LV Power Supply board).

Note: The voltages and waveforms obtained using this procedure are only valid with the DC voltages applied during this procedure. Voltages and waveforms obtained will vary with applied voltage and load.

NOTE

This procedure requires two DC supplies: a 60 V 2 A supply (current limited without foldback) and a 0-35 V supply.

WARNING

Line voltage and voltages up to 800 VDC are accessible during this procedure. Refer to the Safety Summary at the front of this manual for safety information. Turn the power switch off and unplug the power cord before starting this troubleshooting procedure.

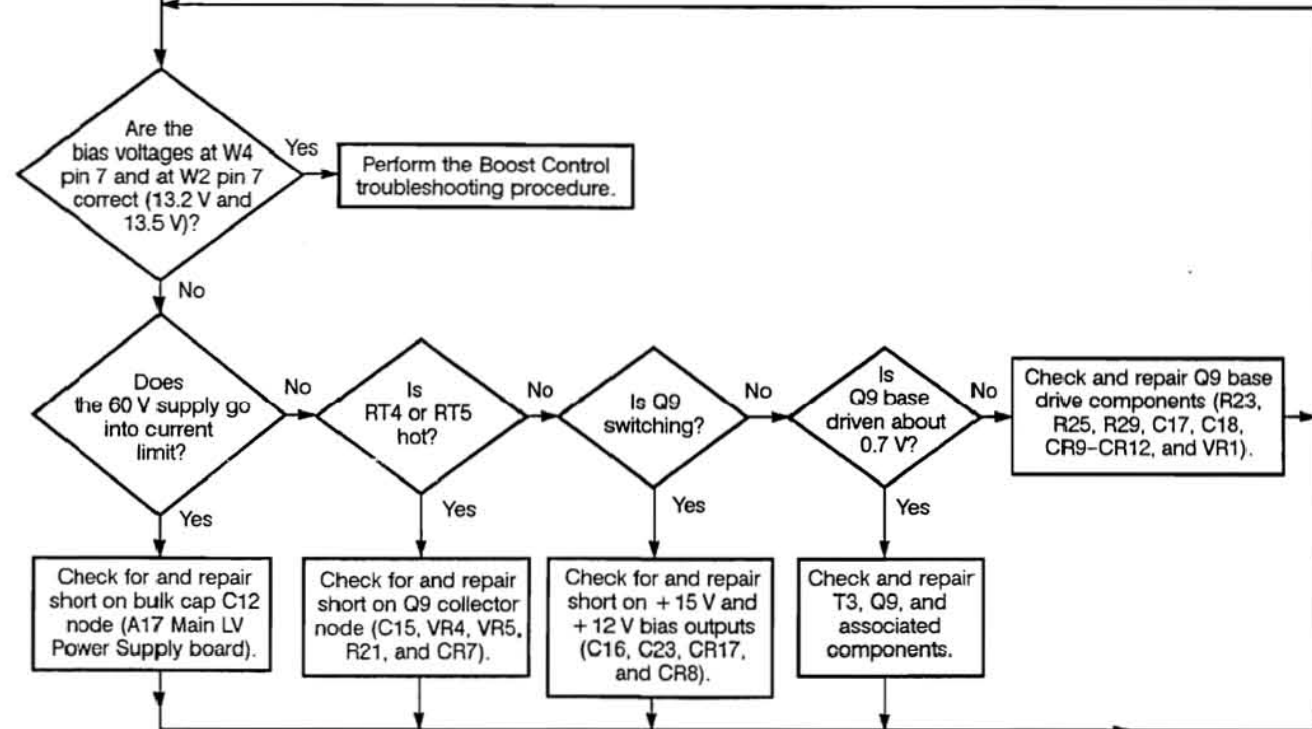

Vol. 2 Figure 9-146: Low Voltage Power Supply Troubleshooting Procedure

CAUTION

Do not connect more than +15 V between W4 pins 7 and 9. Double-check connections before turning the power on. Turn off all of the power before changing or making connections to the low voltage power supply.

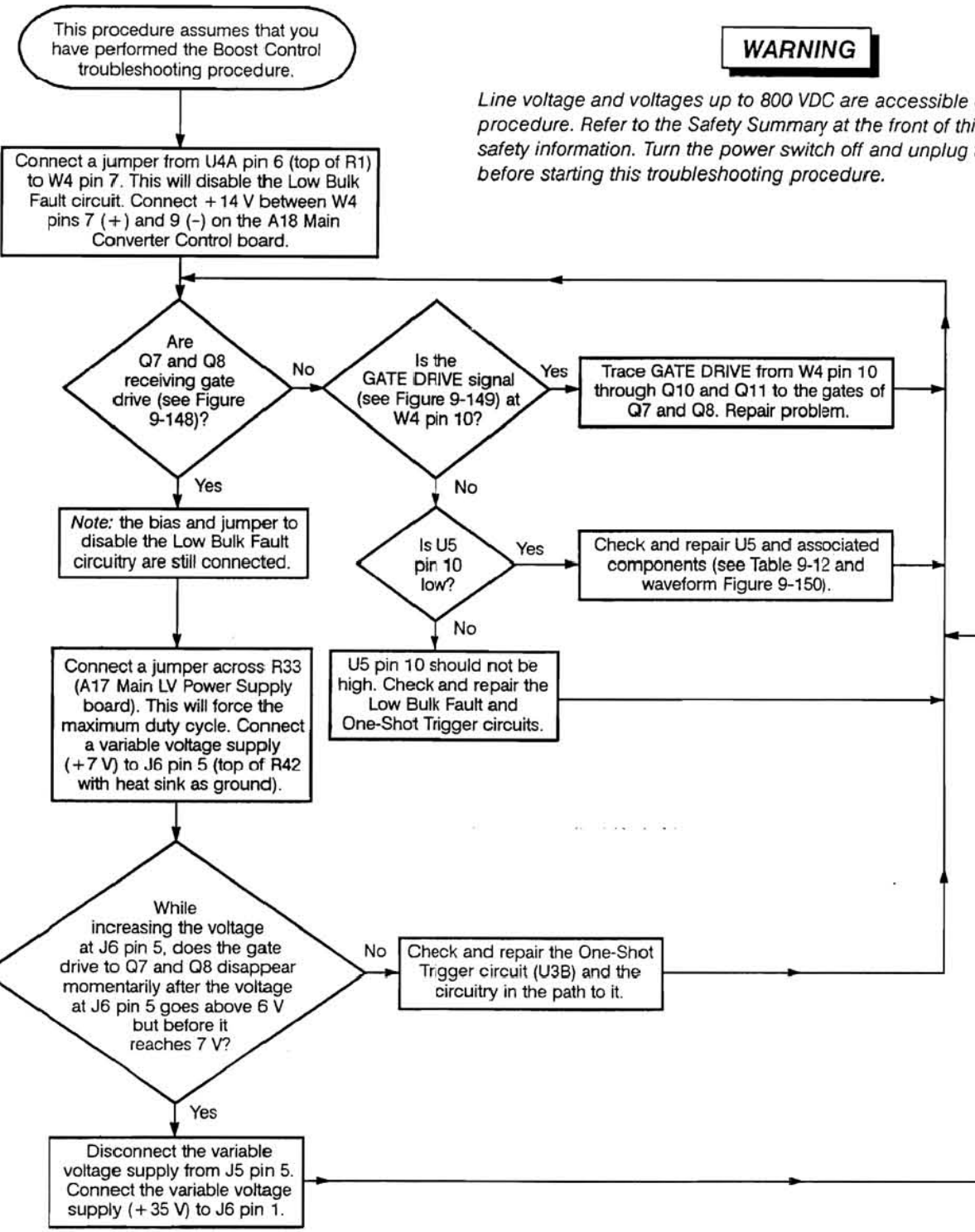

WARNING

Line voltage and voltages up to 800 VDC are accessible during this procedure. Refer to the Safety Summary at the front of this manual for safety information. Turn the power switch off and unplug the power cord before starting this troubleshooting procedure.

Vol. 2 Table 9-12: Voltages on U5

| U5 Pin | Voltage with 60 V DC Input |
|--------|----------------------------|
| 1 | 1.0 V |
| 2 | 4.95 V |
| 5 | See Figure 9-150 |
| 6 | 3.76 V |
| 7 | See Figure 9-150 |
| 8 | 4.88 V |
| 9 | 5.76 V |
| 13 | 14.1 V |
| 15 | 14.1 V |

Vol. 2 Figure 9-147: Main Converter Control Troubleshooting Procedure

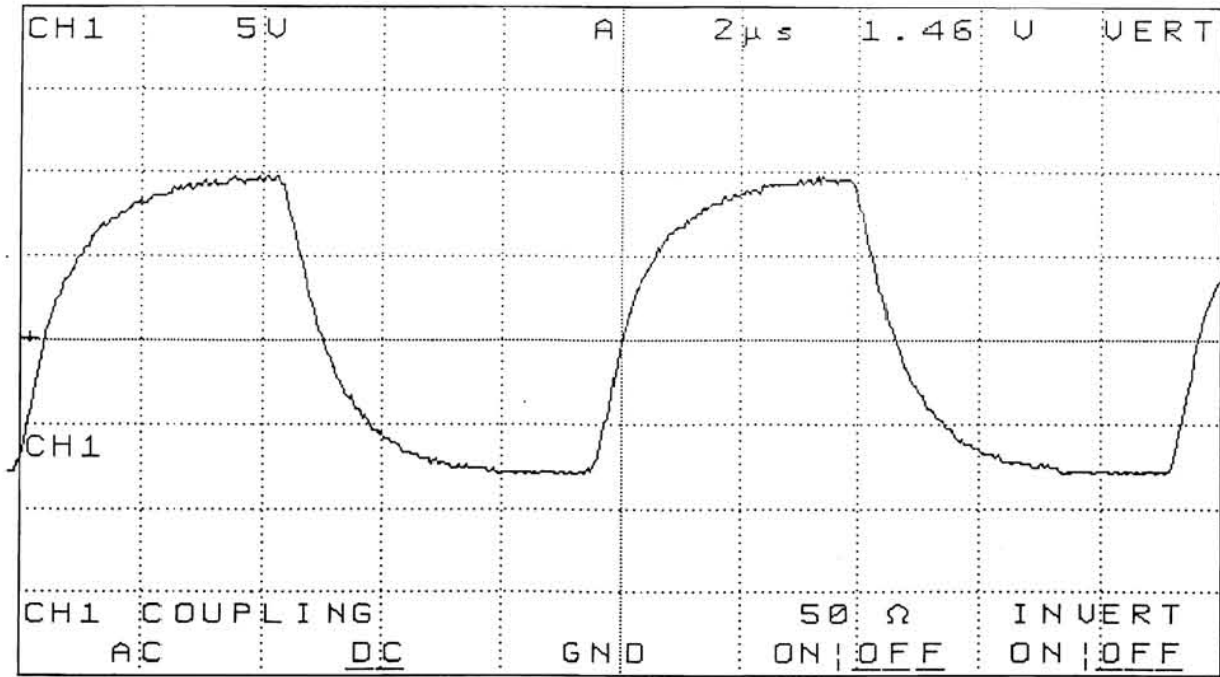

Vol. 2 Figure 9-148: Q7 and Q8 GATE DRIVE
(With 60 VDC Input, and Bulk – As the Ground Reference)

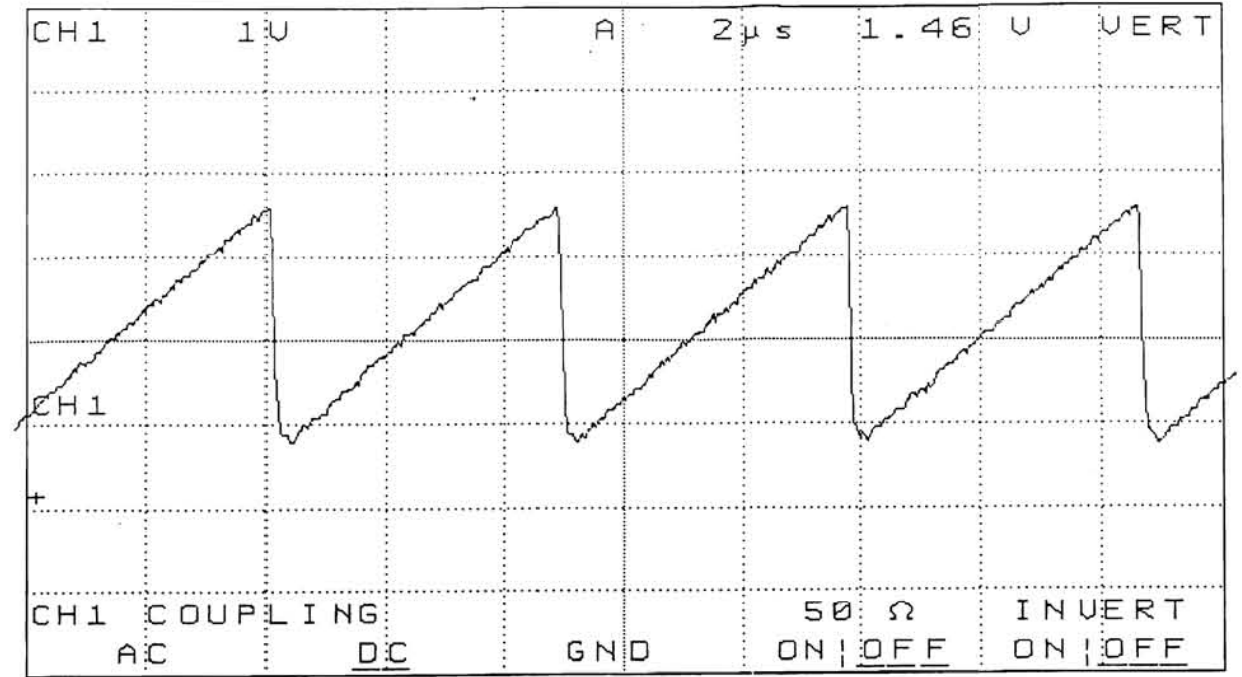

Vol. 2 Figure 9-150: U5 Pin 7
(With 60 VDC Input, and W4 pin 9 – As the Ground Reference)

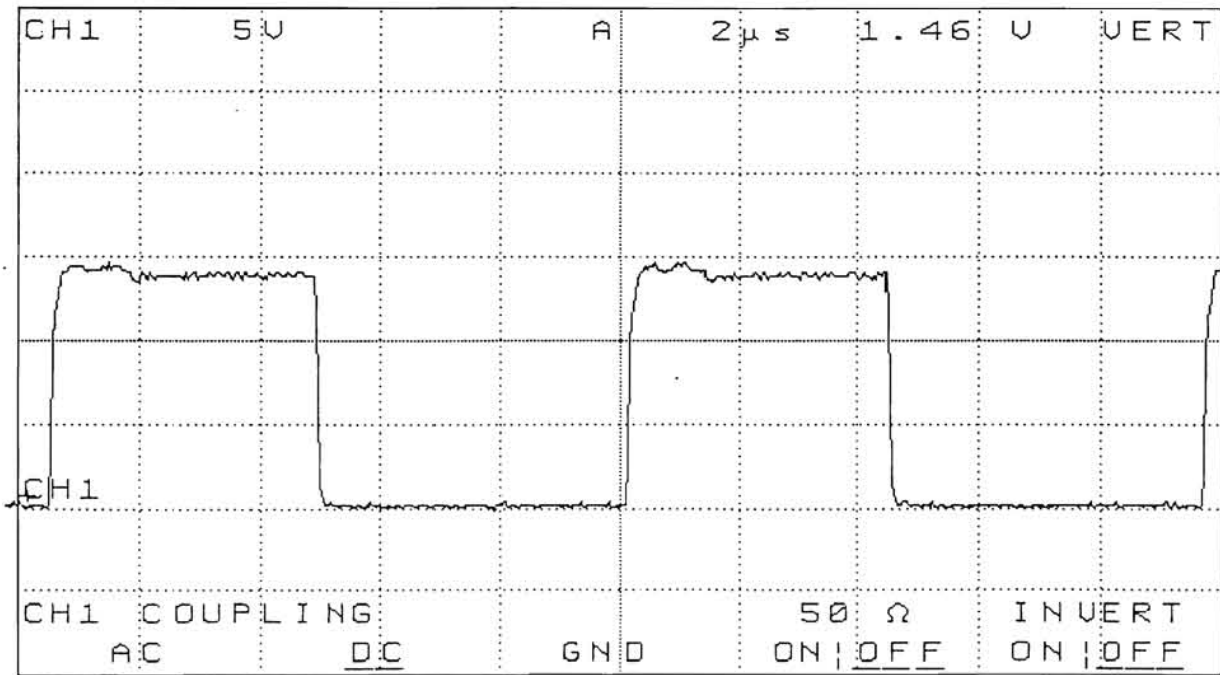

Vol. 2 Figure 9-149: GATE DRIVE
(With 60 VDC Input, and W4 pin 9 – As the Ground Reference)

Vol. 2 Figure 9-147: Main Converter Control Troubleshooting Procedure (Cont.)

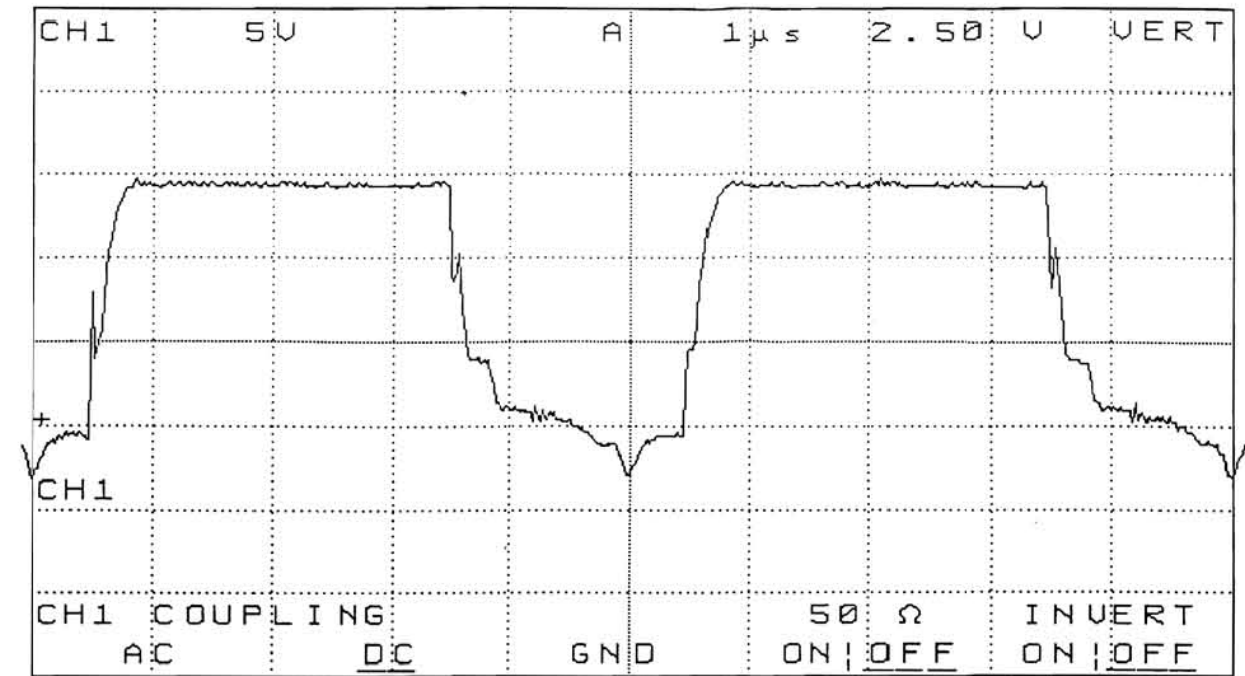
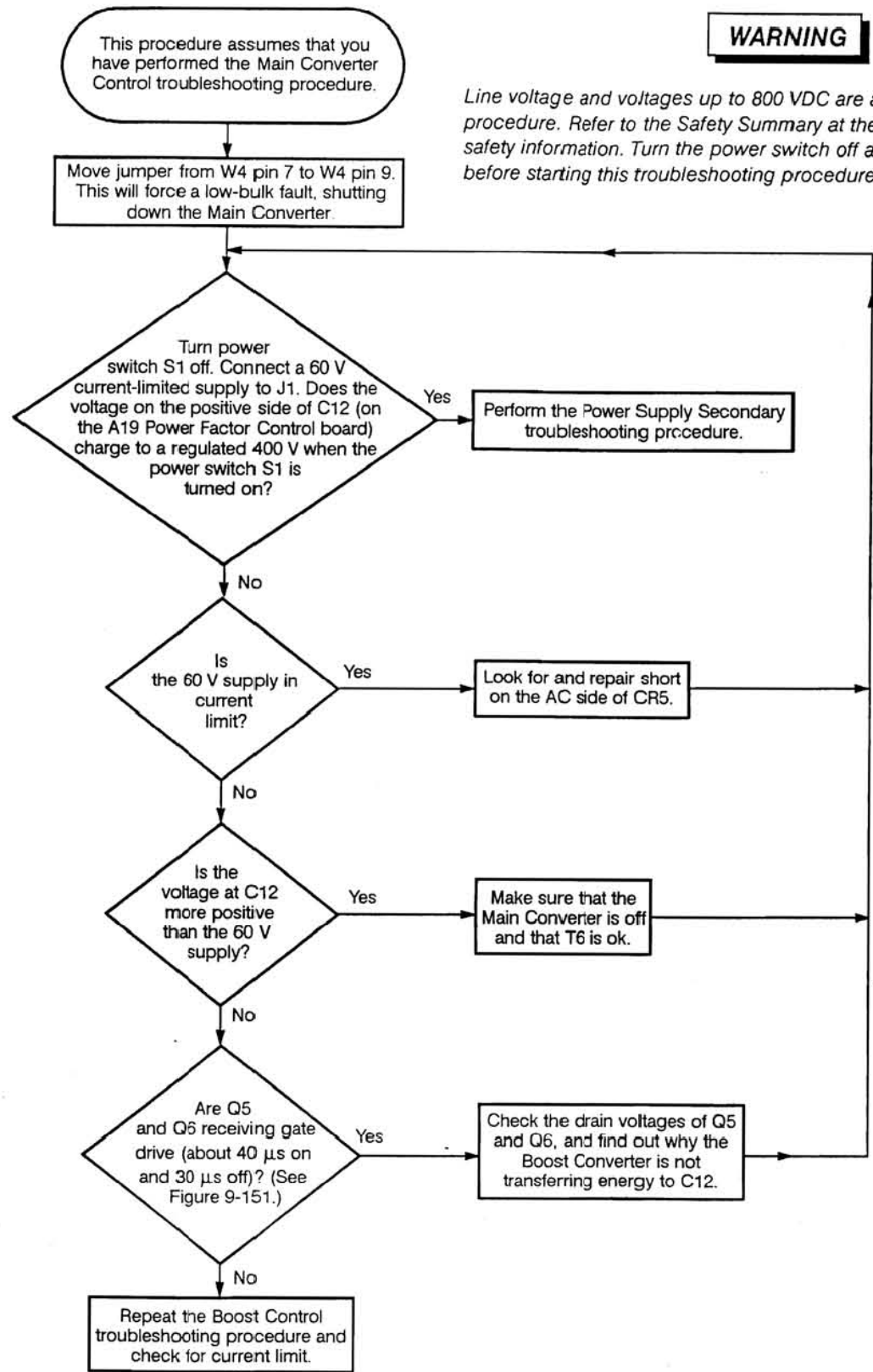

Vol. 2 Figure 9-151: Q5 and Q6 Gate Drive (With 60 VDC Input, and Bulk – As the Ground Reference)

Vol. 2 Figure 9-152: Power Supply Primary Troubleshooting Procedure

This procedure assumes that you have performed the Power Supply Primary troubleshooting procedure.

WARNING

Line voltage and voltages up to 800 VDC are accessible during this procedure. Refer to the Safety Summary at the front of this manual for safety information. Turn the power switch off and unplug the power cord before starting this troubleshooting procedure.

Turn the power off. Remove the jumper from U4A pin 6. This will remove the low-bulk fault and allow the Main Converter to start.

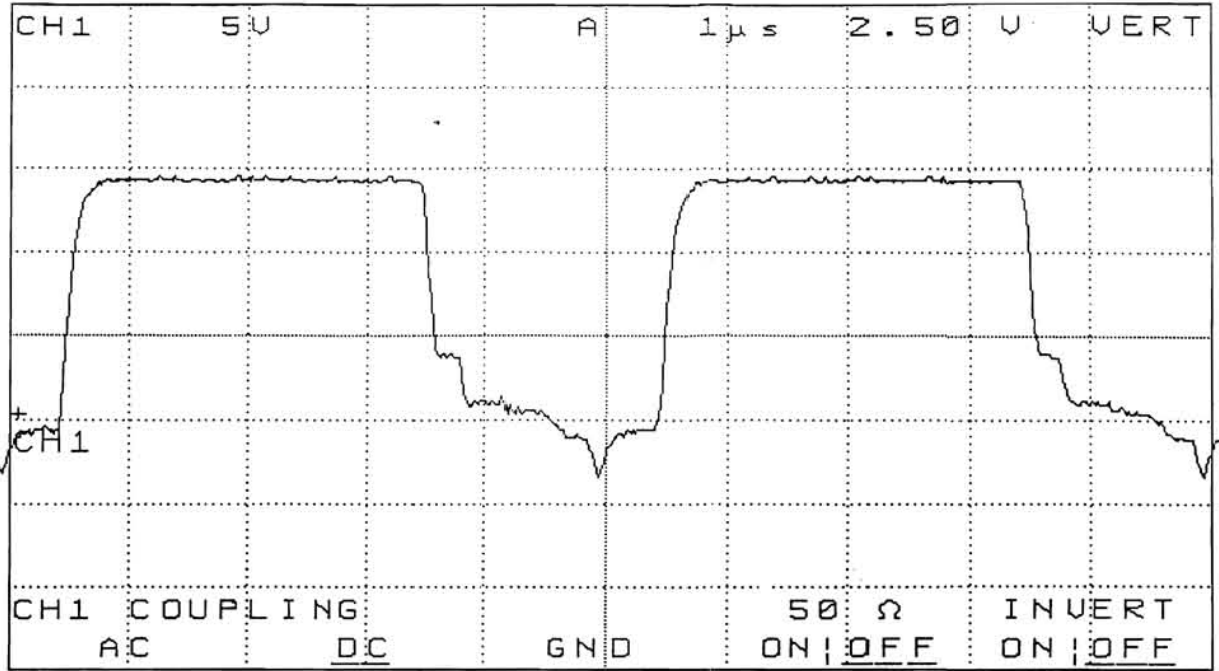
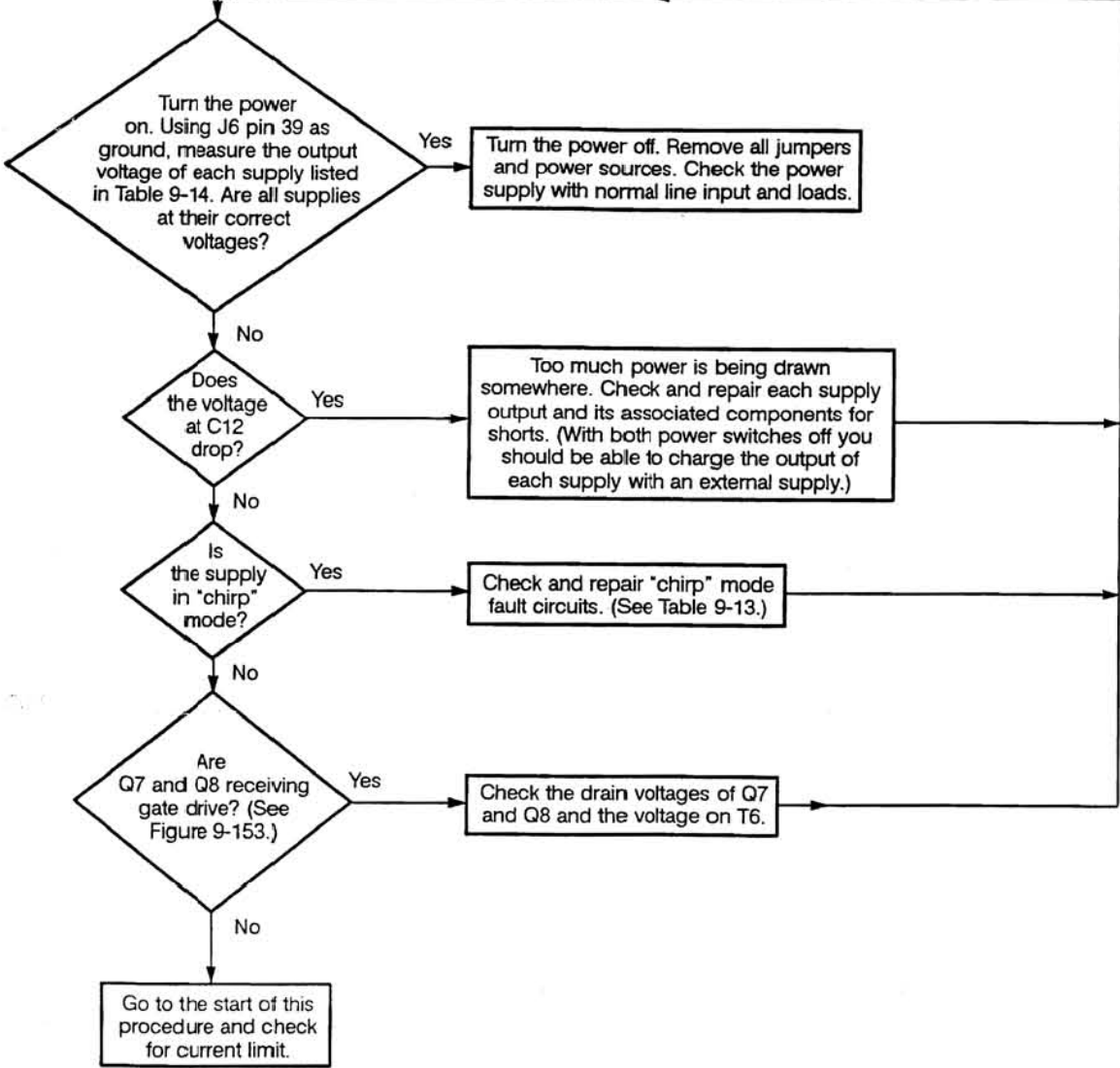

Vol. 2 Figure 9-153: Q7 and Q8 Gate Drive (With 60 VDC Input, and Bulk – As the Ground Reference)

Vol. 2 Table 9-13: Chirp Mode Fault Circuits

| Supply | Fault | Circuit |
|----------------|--------------|-------------------------|
| +5.1 VA | Over Current | U1A and U3A |
| +5.1 VB | Over Current | U1B and U3B |
| +5.1 V | Over Voltage | CR23, R49, and R50 |
| +25 V | Over Voltage | CR25, R52, R62, and R84 |
| +25 V | Over Current | U2A |
| ±5 V and ±15 V | Voltage Sum | U5 and Q12 |

Vol. 2 Table 9-14: No-Load Supply Voltages

| Supply | Voltage | Lower Limit | Upper Limit |
|---------|---------|-------------|-------------|
| +5.1 VA | +5.1 V | +5.0 V | +5.25 V |
| +5.1 VB | +5.1 V | +5.0 V | +5.25 V |
| +25 V | +25 V | +23.5 V | +27.5 V |
| +5 V | +0.6 V | +0.5 V | +0.8 V |
| -5.1 V | -0.5 V | -0.45 V | -0.55 V |
| +15 V | +1.4 V | +1.2 V | +1.6V |
| -15 V | -1.4 V | -1.2 V | -1.6V |

Vol. 2 Figure 9-154: Power Supply Secondary Troubleshooting Procedure

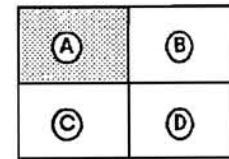
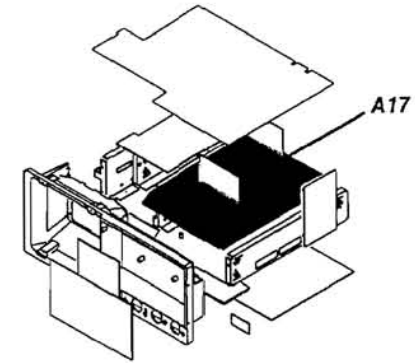
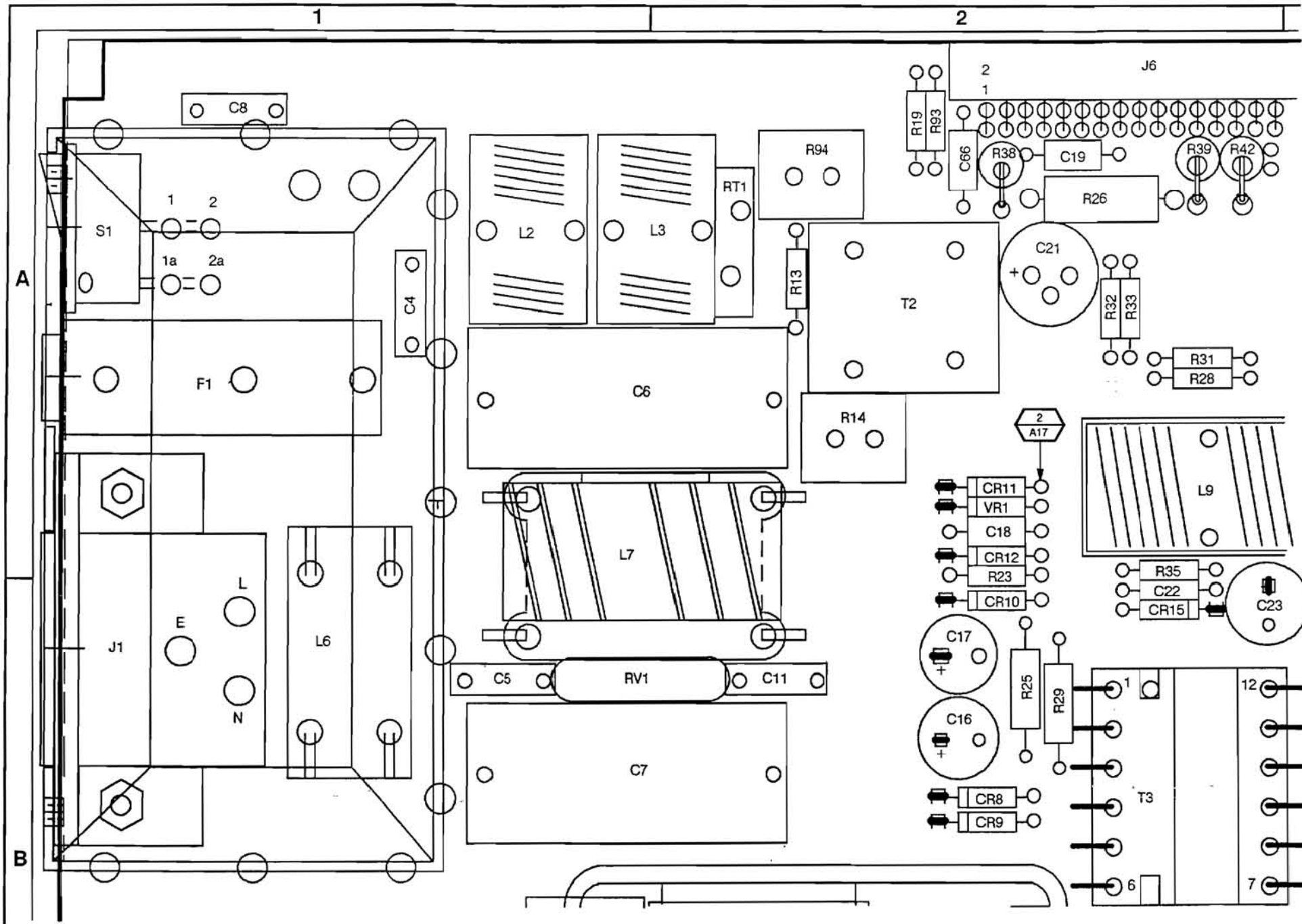

COMPONENT NUMBER EXAMPLE

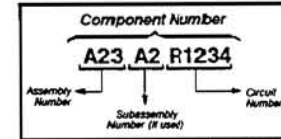

Chassis-mounted components have no Assembly Number prefix—see end of Replaceable Electrical Parts List.



Vol. 2 Figure 9-155: A17 Main LV Power Supply Board (Section A)

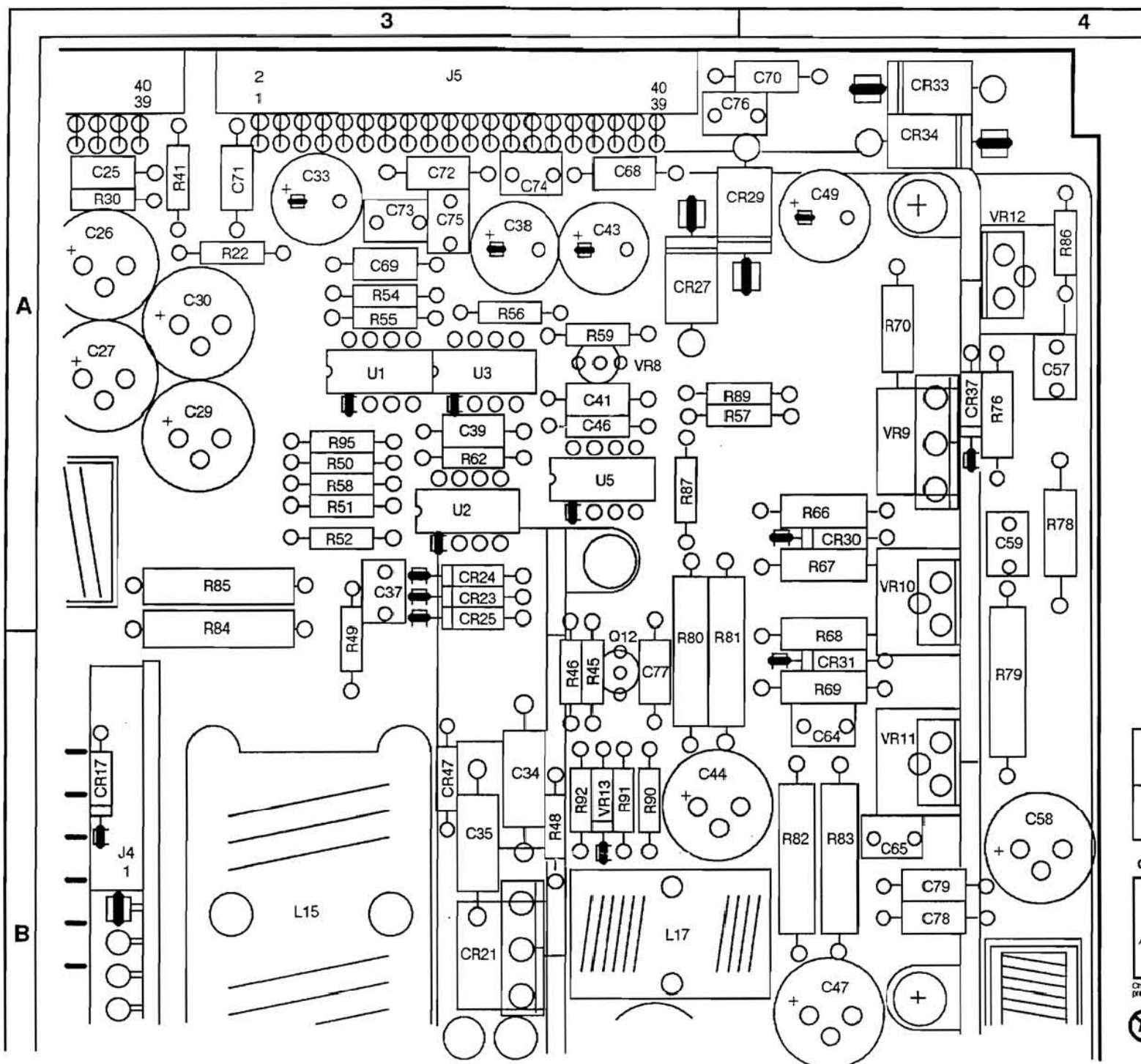

| | |
|---|---|
| A | B |
| C | D |

COMPONENT NUMBER EXAMPLE

| | | |
|------------------|------------------------------|----------------|
| Component Number | | |
| A23 | A2 | R1234 |
| ↓ | ↓ | ↓ |
| Assembly Number | Subassembly Number (if used) | Circuit Number |

Chassis-mounted components have no Assembly Number prefix - see end of Replaceable Electrical Parts List.

⚡ STATIC SENSITIVE DEVICES

Vol. 2 Figure 9-156: A17 Main LV Power Supply Board (Section B)

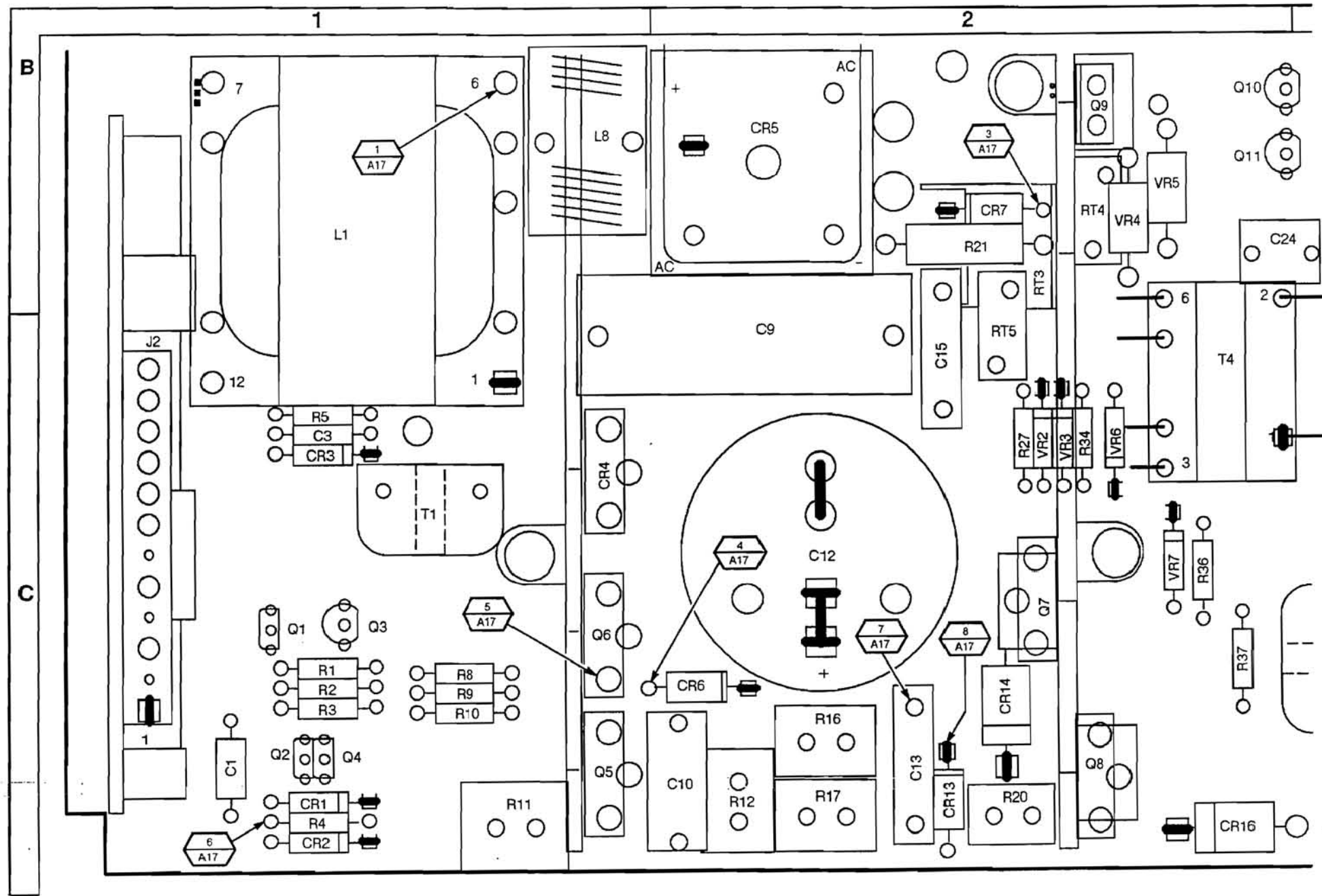

| | |
|-----|-----|
| (A) | (B) |
| (C) | (D) |

COMPONENT NUMBER EXAMPLE

| | | |
|------------------|------------------------------|----------------|
| Component Number | | |
| A23 A2 R1234 | | |
| Assembly Number | Subassembly Number (if used) | Circuit Number |

Chassis-mounted components have no Assembly Number prefix - see end of Replaceable Electrical Parts List.

⚡ STATIC SENSITIVE DEVICES

Vol. 2 Figure 9-157: A17 Main LV Power Supply Board (Section C)

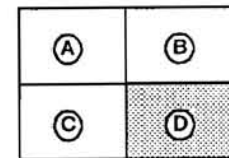
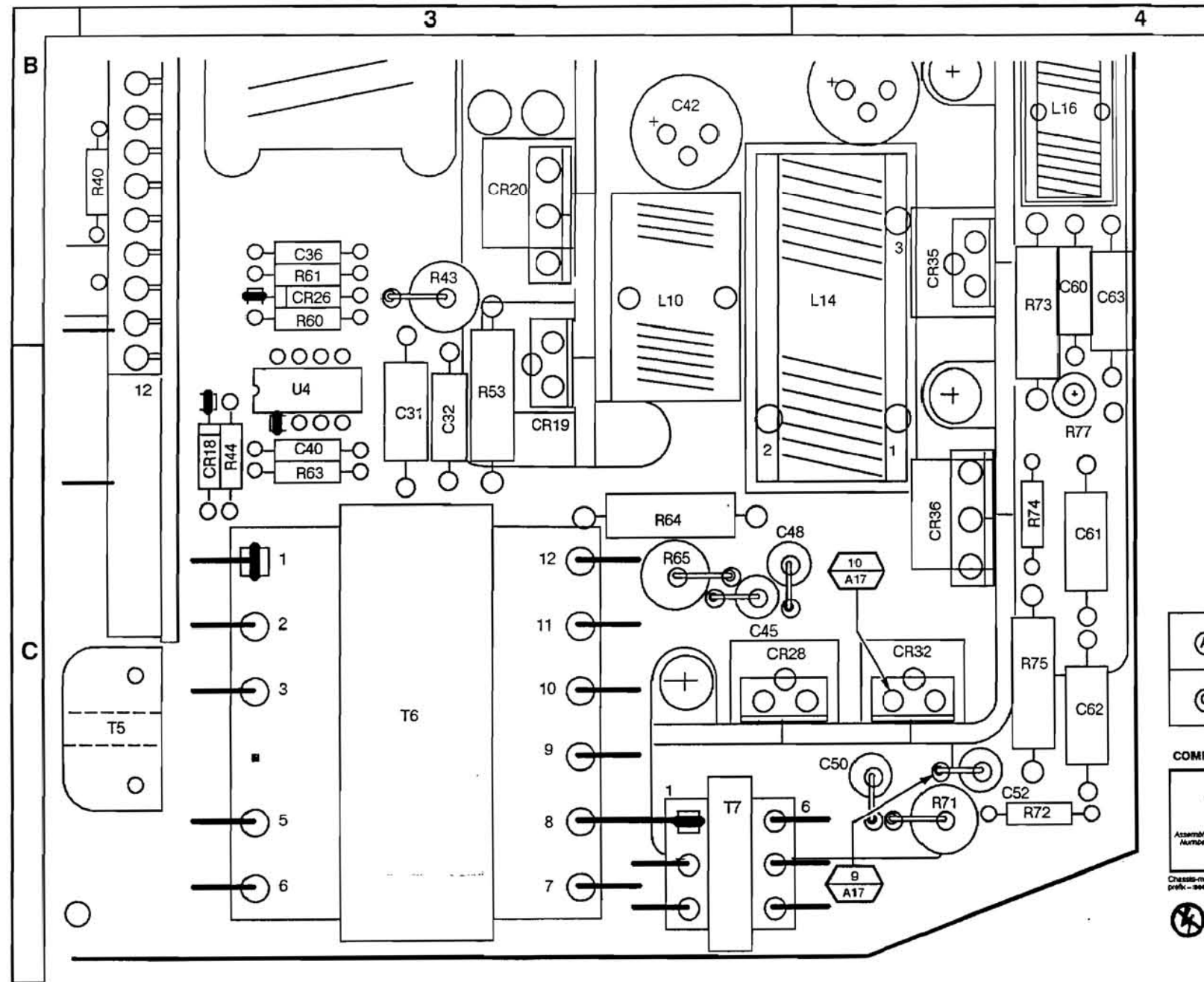

COMPONENT NUMBER EXAMPLE

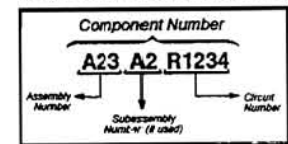

Chassis-mounted components have no Assembly Number prefix - see end of Replaceable Electrical Parts List.



Vol. 2 Figure 9-158: A17 Main LV Power Supply Board (Section D)

A17 Main LV Power Supply Component Locator

| CIRCUIT NUMBER | SCHEM NUMBER | SCHEM LOCATION | BOARD NUMBER | BOARD LOCATION | CIRCUIT NUMBER | SCHEM NUMBER | SCHEM LOCATION | BOARD NUMBER | BOARD LOCATION | CIRCUIT NUMBER | SCHEM NUMBER | SCHEM LOCATION | BOARD NUMBER | BOARD LOCATION | CIRCUIT NUMBER | SCHEM NUMBER | SCHEM LOCATION | BOARD NUMBER | BOARD LOCATION | CIRCUIT NUMBER | SCHEM NUMBER | SCHEM LOCATION | BOARD NUMBER | BOARD LOCATION |
|----------------|--------------|----------------|--------------|----------------|----------------|--------------|----------------|--------------|----------------|----------------|--------------|----------------|--------------|----------------|----------------|--------------|----------------|--------------|----------------|----------------|--------------|----------------|--------------|----------------|
| C1 | A17-1 | 6C | A17 | 1C | C68 | A17-2 | 4C | A17 | 3A | E10 | A17-2 | 1D | A17 | 3B | R25 | A17-1 | 5B | A17 | 2B | R82 | A17-2 | 2A | A17 | 4B |
| C3 | A17-1 | 5D | A17 | 1C | C69 | A17-2 | 4C | A17 | 3A | E11 | A17-2 | 1D | A17 | 3B | R26 | A17-2 | 5B | A17 | 2A | R83 | A17-2 | 2A | A17 | 4B |
| C4 | A17-1 | 2A | A17 | 1A | C70 | A17-2 | 4B | A17 | 4A | E12 | A17-2 | 1B | A17 | 4C | R27 | A17-1 | 2C | A17 | 2C | R84 | A17-2 | 3C | A17 | 3B |
| C5 | A17-1 | 2A | A17 | 1B | C71 | A17-1 | 5A | A17 | 3A | E13 | A17-2 | 1C | A17 | 4C | R28 | A17-2 | 2D | A17 | 2A | R85 | A17-2 | 2D | A17 | 3A |
| C6 | A17-1 | 2A | A17 | 2A | C72 | A17-2 | 4A | A17 | 3A | | | | | | R29 | A17-1 | 5B | A17 | 2B | R86 | A17-2 | 3B | A17 | 4A |
| C7 | A17-1 | 3A | A17 | 2B | C73 | A17-2 | 3C | A17 | 3A | F1 | A17-1 | 1A | A17 | 1A | R30 | A17-2 | 5B | A17 | 3A | R87 | A17-2 | 5C | A17 | 3A |
| C8 | A17-1 | 2A | A17 | 1A | C74 | A17-2 | 4C | A17 | 3A | | | | | | R31 | A17-2 | 5D | A17 | 2A | R89 | A17-2 | 5C | A17 | 4A |
| C9 | A17-1 | 3B | A17 | 2C | C75 | A17-2 | 4A | A17 | 3A | J5 | A17-1 | 6A | A17 | 3A | R32 | A17-2 | 5D | A17 | 2A | R90 | A17-2 | 5C | A17 | 3B |
| C10 | A17-1 | 4D | A17 | 2C | C76 | A17-2 | 4B | A17 | 4A | J5 | A17-2 | 4A | A17 | 3A | R33 | A17-2 | 5D | A17 | 2A | R91 | A17-2 | 6C | A17 | 3B |
| C11 | A17-1 | 2A | A17 | 2B | C77 | A17-2 | 5C | A17 | 3B | J6 | A17-2 | 4C | A17 | 2A | R34 | A17-1 | 2C | A17 | 2C | R92 | A17-2 | 6C | A17 | 3B |
| C12 | A17-1 | 4B | A17 | 2C | C78 | A17-2 | 4C | A17 | 4B | | | | | | R35 | A17-1 | 6B | A17 | 2B | R93 | A17-1 | 5A | A17 | 2A |
| C13 | A17-1 | 3C | A17 | 2C | C79 | A17-2 | 4C | A17 | 4B | L1 | A17-1 | 4A | A17 | 1B | R36 | A17-1 | 2B | A17 | 2C | R94 | A17-1 | 4A | A17 | 2A |
| C15 | A17-1 | 5C | A17 | 2C | | | | | | L2 | A17-1 | 2A | A17 | 1A | R37 | A17-1 | 2B | A17 | 3C | R95 | A17-2 | 4A | A17 | 3A |
| C16 | A17-1 | 6C | A17 | 2B | CR1 | A17-1 | 2C | A17 | 1C | L3 | A17-1 | 2A | A17 | 2A | R38 | A17-2 | 2D | A17 | 2A | | | | | |
| C17 | A17-1 | 4C | A17 | 2B | CR2 | A17-1 | 2D | A17 | 1C | L6A | A17-1 | 1A | A17 | 1B | R39 | A17-2 | 5B | A17 | 2A | RT1 | A17-1 | 2A | A17 | 2A |
| C18 | A17-1 | 5C | A17 | 2A | CR3 | A17-1 | 4D | A17 | 1C | L6B | A17-1 | 1A | A17 | 1B | R40 | A17-1 | 1B | A17 | 3B | RT3 | A17-1 | 3A | A17 | 2B |
| C19 | A17-2 | 6B | A17 | 2A | CR4 | A17-1 | 4A | A17 | 2C | L7 | A17-1 | 2A | A17 | 2A | R41 | A17-2 | 6C | A17 | 3A | RT4 | A17-1 | 4B | A17 | 2B |
| C21 | A17-2 | 2C | A17 | 2A | CR5 | A17-1 | 3A | A17 | 2B | L8 | A17-1 | 3A | A17 | 1B | R42 | A17-2 | 5B | A17 | 2A | RT5 | A17-1 | 4B | A17 | 2C |
| C22 | A17-1 | 6B | A17 | 2B | CR6 | A17-1 | 4D | A17 | 2C | L9 | A17-2 | 2D | A17 | 2A | R43 | A17-2 | 2C | A17 | 3B | | | | | |
| C23 | A17-1 | 6B | A17 | 3B | CR7 | A17-1 | 5B | A17 | 2B | L10 | A17-2 | 2A | A17 | 3B | R44 | A17-2 | 2A | A17 | 3C | RV1 | A17-1 | 3A | A17 | 2B |
| C24 | A17-1 | 2B | A17 | 3B | CR8 | A17-1 | 5C | A17 | 2B | L14 | A17-2 | 2C | A17 | 4B | R45 | A17-2 | 5C | A17 | 3B | | | | | |
| C25 | A17-2 | 6B | A17 | 3A | CR9 | A17-1 | 4B | A17 | 2B | L15 | A17-2 | 2D | A17 | 3B | R46 | A17-2 | 5C | A17 | 3B | S1A | A17-1 | 2A | A17 | 1A |
| C26 | A17-2 | 2D | A17 | 3A | CR10 | A17-1 | 4C | A17 | 2B | L16 | A17-2 | 2B | A17 | 4B | R47 | A17-2 | 2D | A17 | 3B | S1B | A17-1 | 2A | A17 | 1A |
| C27 | A17-2 | 3D | A17 | 3A | CR11 | A17-1 | 4C | A17 | 2A | L17 | A17-2 | 2C | A17 | 3B | R48 | A17-2 | 2D | A17 | 3B | | | | | |
| C29 | A17-2 | 3D | A17 | 3A | CR12 | A17-1 | 5C | A17 | 2A | | | | | | R49 | A17-2 | 4D | A17 | 3B | T1 | A17-1 | 4D | A17 | 1C |
| C30 | A17-2 | 3D | A17 | 3A | CR13 | A17-1 | 3B | A17 | 2C | Q1 | A17-1 | 2D | A17 | 1C | R50 | A17-2 | 4D | A17 | 3A | T2 | A17-1 | 5A | A17 | 2A |
| C31 | A17-2 | 2D | A17 | 3C | CR14 | A17-1 | 3B | A17 | 2C | Q2 | A17-1 | 2C | A17 | 1C | R51 | A17-2 | 3D | A17 | 3A | T3 | A17-1 | 5B | A17 | 2B |
| C32 | A17-2 | 2C | A17 | 3C | CR15 | A17-1 | 6B | A17 | 2B | Q3 | A17-1 | 2D | A17 | 1C | R52 | A17-2 | 3C | A17 | 3A | T4 | A17-1 | 2B | A17 | 2C |
| C33 | A17-2 | 3C | A17 | 3A | CR16 | A17-1 | 3C | A17 | 2C | Q4 | A17-1 | 2D | A17 | 1C | R53 | A17-2 | 2C | A17 | 3C | T5 | A17-2 | 1A | A17 | 3C |
| C34 | A17-2 | 2D | A17 | 3B | CR17 | A17-1 | 6B | A17 | 3B | Q5 | A17-1 | 3D | A17 | 2C | R54 | A17-2 | 5B | A17 | 3A | T6 | A17-2 | 1A | A17 | 3C |
| C35 | A17-2 | 1D | A17 | 3B | CR18 | A17-2 | 3A | A17 | 3C | Q6 | A17-1 | 3D | A17 | 2C | R55 | A17-2 | 5A | A17 | 3A | T7A | A17-2 | 1B | A17 | 3C |
| C36 | A17-2 | 4D | A17 | 3B | CR19 | A17-2 | 2C | A17 | 3C | Q7 | A17-1 | 3C | A17 | 2C | R56 | A17-2 | 5C | A17 | 3A | T7B | A17-2 | 1B | A17 | 3C |
| C37 | A17-2 | 3C | A17 | 3A | CR20 | A17-2 | 2D | A17 | 3B | Q8 | A17-1 | 3B | A17 | 2C | R57 | A17-2 | 5C | A17 | 4A | T7C | A17-2 | 1B | A17 | 3C |
| C38 | A17-2 | 3A | A17 | 3A | CR21 | A17-2 | 2D | A17 | 3B | Q9 | A17-1 | 5B | A17 | 2B | R58 | A17-2 | 3D | A17 | 3A | | | | | |
| C39 | A17-1 | 6B | A17 | 3A | CR23 | A17-2 | 4D | A17 | 3A | Q10 | A17-1 | 1B | A17 | 3B | R59 | A17-2 | 5A | A17 | 3A | U1A | A17-2 | 5A | A17 | 3A |
| C40 | A17-2 | 5D | A17 | 3C | CR24 | A17-2 | 4D | A17 | 3A | Q11 | A17-1 | 1B | A17 | 3B | R60 | A17-2 | 5D | A17 | 3C | U1B | A17-2 | 5B | A17 | 3A |
| C41 | A17-2 | 5A | A17 | 3A | CR25 | A17-2 | 4C | A17 | 3B | Q12 | A17-2 | 6C | A17 | 3B | R61 | A17-2 | 4D | A17 | 3B | U2A | A17-2 | 3D | A17 | 3A |
| C42 | A17-2 | 2A | A17 | 3B | CR26 | A17-2 | 6D | A17 | 3B | | | | | | R62 | A17-2 | 3D | A17 | 3A | U3A | A17-2 | 5A | A17 | 3A |
| C43 | A17-2 | 3C | A17 | 3A | CR27 | A17-2 | 4C | A17 | 3A | R1 | A17-1 | 2D | A17 | 1C | R63 | A17-2 | 6A | A17 | 3C | U3B | A17-2 | 5B | A17 | 3A |
| C44 | A17-2 | 2C | A17 | 3B | CR28 | A17-2 | 2C | A17 | 4C | R2 | A17-1 | 2D | A17 | 1C | R64 | A17-2 | 2C | A17 | 3C | U4A | A17-2 | 5D | A17 | 3C |
| C45 | A17-2 | 2C | A17 | 3C | CR29 | A17-2 | 4A | A17 | 4A | R3 | A17-1 | 3D | A17 | 1C | R65 | A17-2 | 2C | A17 | 3C | U4B | A17-2 | 5D | A17 | 3C |
| C46 | A17-2 | 5A | A17 | 3A | CR30 | A17-2 | 3A | A17 | 4A | R4 | A17-1 | 1D | A17 | 1C | R66 | A17-2 | 3A | A17 | 4A | U5A | A17-2 | 5C | A17 | 3A |
| C47 | A17-2 | 2B | A17 | 4B | CR31 | A17-2 | 3C | A17 | 4B | R5 | A17-1 | 5D | A17 | 1C | R67 | A17-2 | 3A | A17 | 4A | U5B | A17-2 | 5C | A17 | 3A |
| C48 | A17-2 | 2C | A17 | 4C | CR32 | A17-2 | 2A | A17 | 4C | R8 | A17-1 | 3D | A17 | 1C | R68 | A17-2 | 3C | A17 | 4B | | | | | |
| C49 | A17-2 | 3B | A17 | 4A | CR33 | A17-2 | 3B | A17 | 4A | R9 | A17-1 | 2D | A17 | 1C | R69 | A17-2 | 3C | A17 | 4B | VR1 | A17-1 | 4C | A17 | 2A |
| C50 | A17-2 | 2A | A17 | 4C | CR34 | A17-2 | 3B | A17 | 4A | R10 | A17-1 | 2D | A17 | 1C | R70 | A17-2 | 3B | A17 | 4A | VR2 | A17-1 | 2C | A17 | 2C |
| C52 | A17-2 | 2A | A17 | 4C | CR35 | A17-2 | 2B | A17 | 4B | R11 | A17-1 | 4D | A17 | 1C | R71 | A17-2 | 2A | A17 | 4C | VR3 | A17-1 | 2C | A17 | 2C |
| C57 | A17-2 | 3B | A17 | 4A | CR36 | A17-2 | 2B | A17 | 4C | R12 | A17-1 | 4D | A17 | 2C | R72 | A17-2 | 2B | A17 | 4C | VR4 | A17-1 | 5B | A17 | 2B |
| C58 | A17-2 | 2B | A17 | 4B | CR37 | A17-2 | 3B | A17 | 4A | R13 | A17-1 | 5A | A17 | 2A | R73 | A17-2 | 2B | A17 | 4C | VR5 | A17-1 | 5B | A17 | 2B |
| C59 | A17-2 | 3B | A17 | 4A | | | | | | R14 | A17-1 | 4A | A17 | 2A | R74 | A17-2 | 2B | A17 | 4C | VR6 | A17-1 | 2B | A17 | 2C |
| C60 | A17-2 | 2B | A17 | 4B | E1 | A17-1 | 2A | A17 | 1A | R16 | A17-1 | 3C | A17 | 2C | R75 | A17-2 | 2A | A17 | 4C | VR7 | A17-1 | 2B | A17 | 2C |
| C61 | A17-2 | 2B | A17 | 4C | E2 | A17-1 | 2A | A17 | 1A | R17 | A17-1 | 3B | A17 | 2C | R76 | A17-2 | 3B | A17 | 4A | VR8 | A17-2 | 5A | A17 | 3A |
| C62 | A17-2 | 2B | A17 | 4C | E3 | A17-1 | 4D | A17 | 1C | R19 | A17-1 | 5A | A17 | 2A | R77 | A17-2 | 2B | A17 | 4C | VR9 | A17-2 | 3B | A17 | 4A |
| C63 | A17-2 | 2B | A17 | 4B | E4 | A17-1 | 4D | A17 | 1C | R20 | A17-1 | 3C | A17 | 2C | R78 | A17-2 | 2B | A17 | 4A | VR10 | A17-2 | 3A | A17 | 4B |
| C64 | A17-2 | 3C | A17 | 4B | E5 | A17-1 | 3A | A17 | 2B | R21 | A17-1 | 5B | A17 | 2B | R79 | A17-2 | 2B | A17 | 4B | VR11 | A17-2 | 3C | A17 | 4B |
| C65 | A17-2 | 3A | A17 | 4B | E6 | A17-1 | 3A | A17 | 2B | R22 | A17-2 | 5B | A17 | 3A | R80 | A17-2 | 2C | A17 | 3B | VR12 | A17-2 | 3B | A17 | 4A |
| C66 | A17-2 | 2C | A17 | 2A | E7 | A17-2 | 1A | A17 | 2C | R23 | A17-1 | 5C | A17 | 2B | R81 | A17-2 | 2C | A17 | 4B | VR13 | A17-2 | 6C | A17 | 3B |

*Asterisks indicate components located on the back of the board.

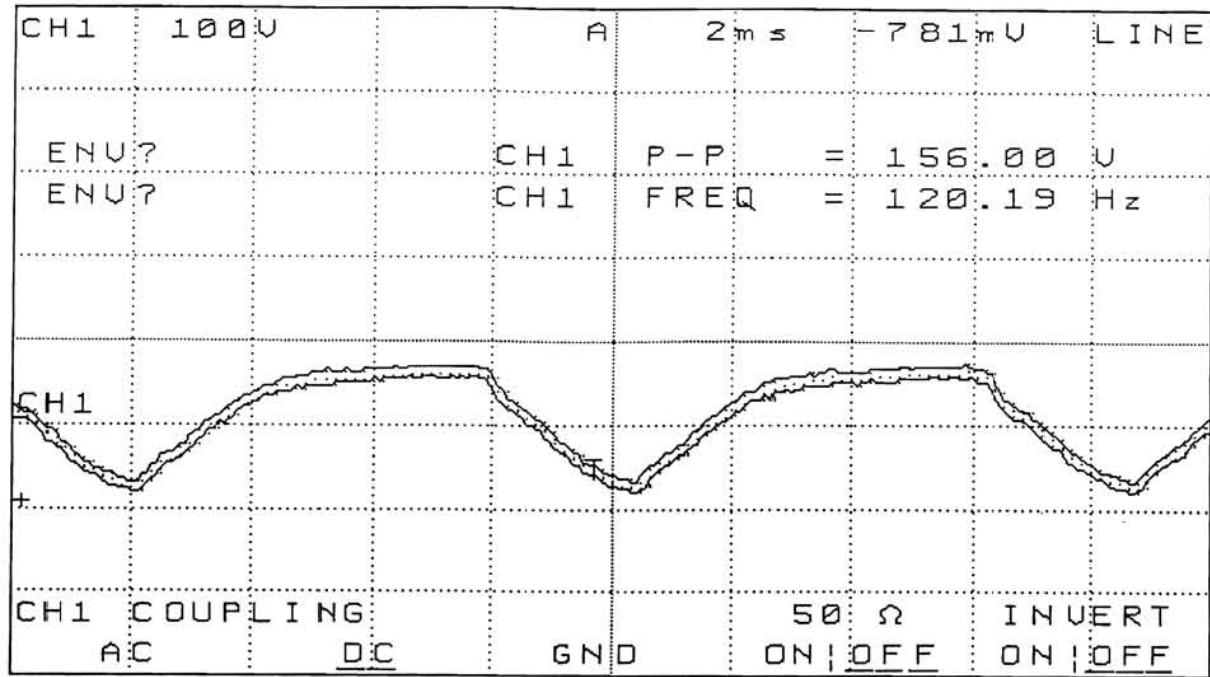

L1 pin 5 (ground Bulk -)

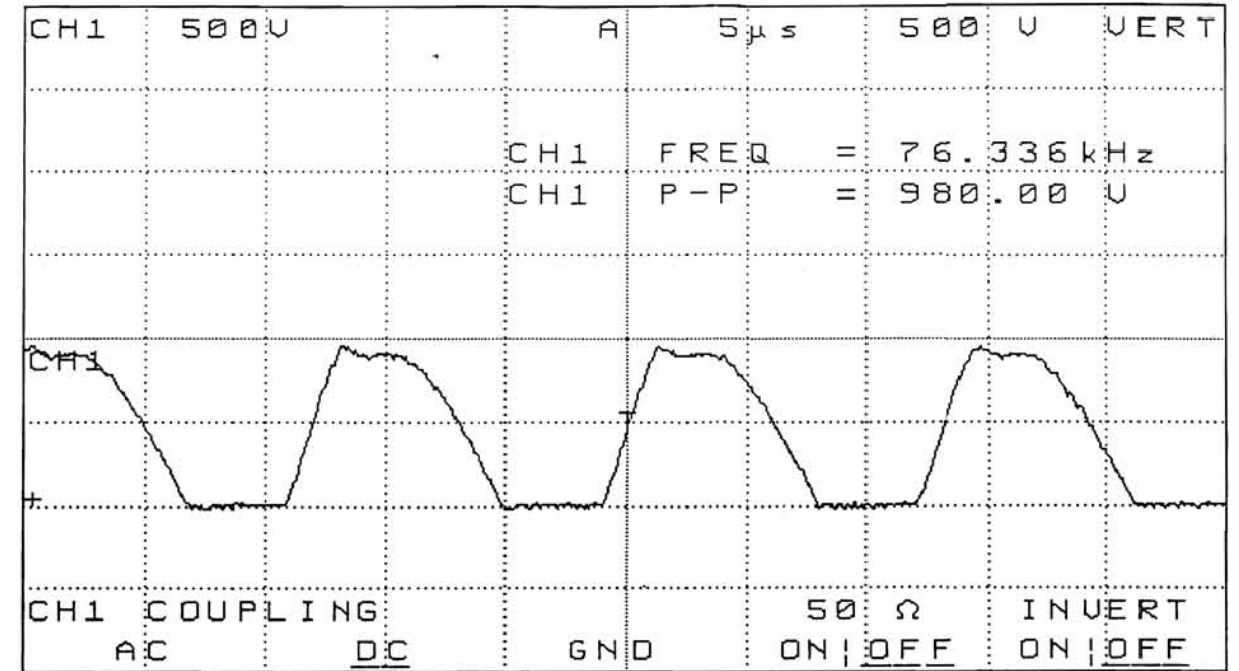

Collector of Q9 (Ground Bulk -)

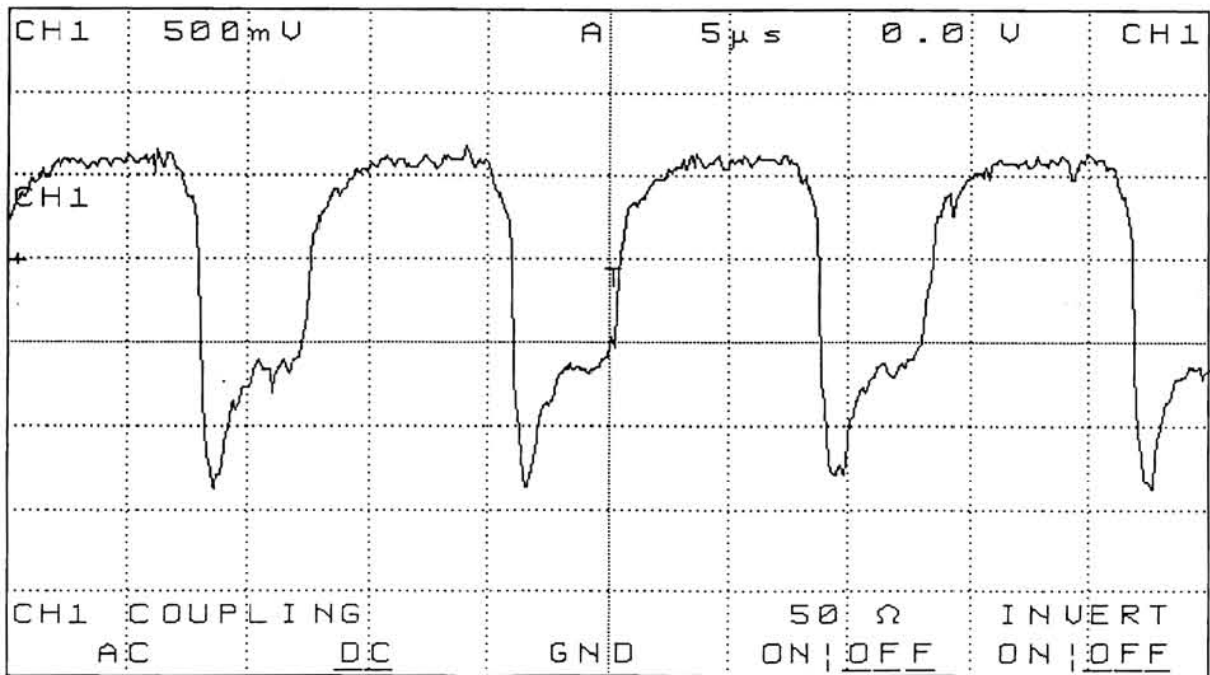

Collector of Q9 (Ground Bulk -)

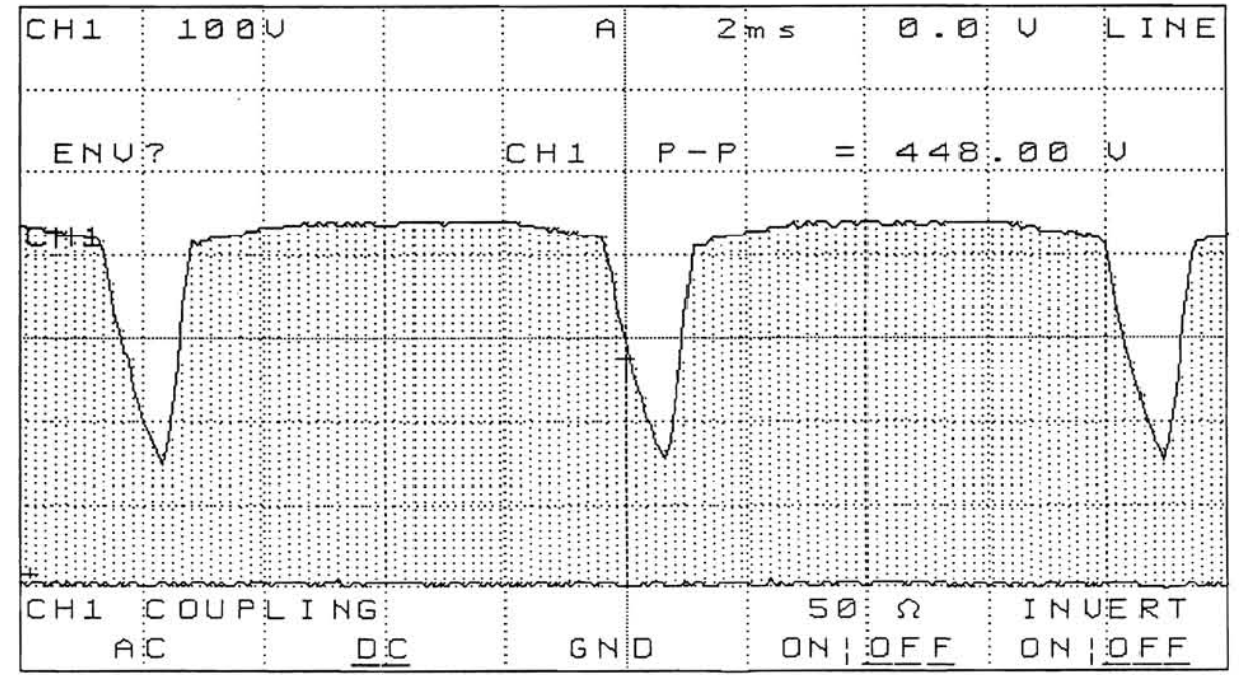

CR6 Anode (Envelope Mode with Ground Bulk -)

Vol. 2 Figure 9-159: A17 Main LV Power Supply Waveforms

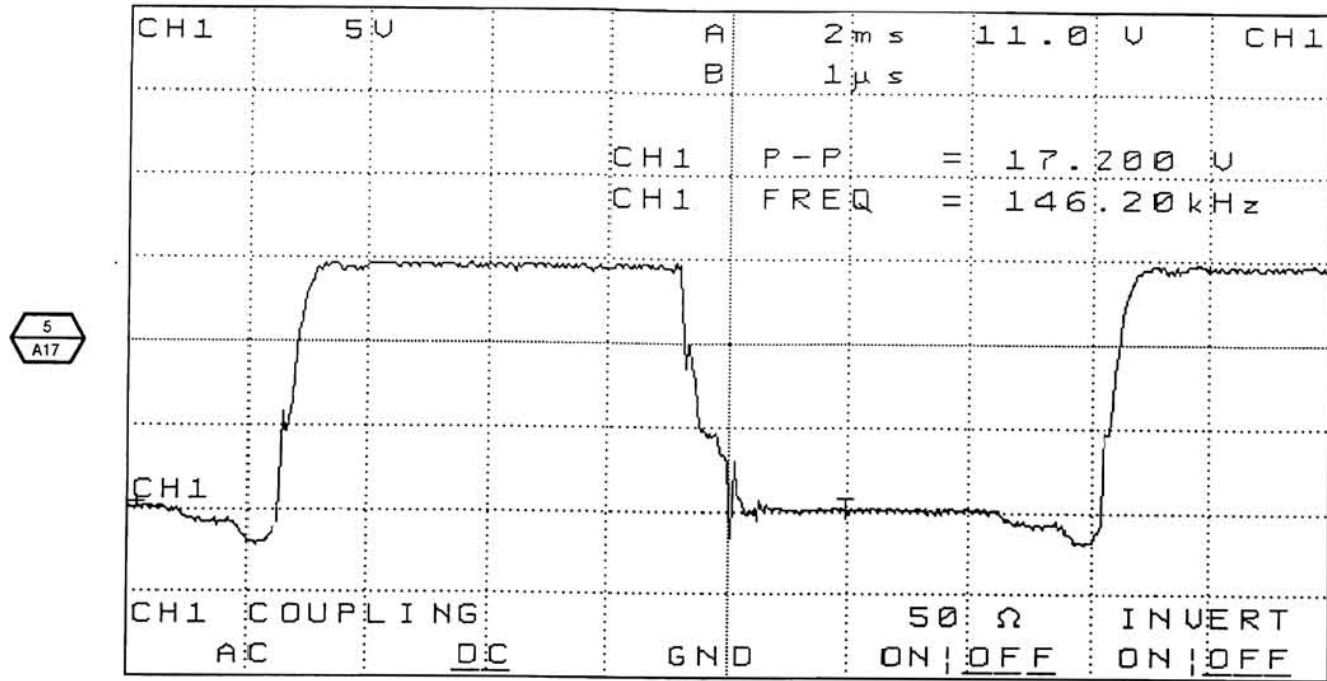

Q6 Gate (This Signal's Pulse Width Varies. Ground Bulk -)

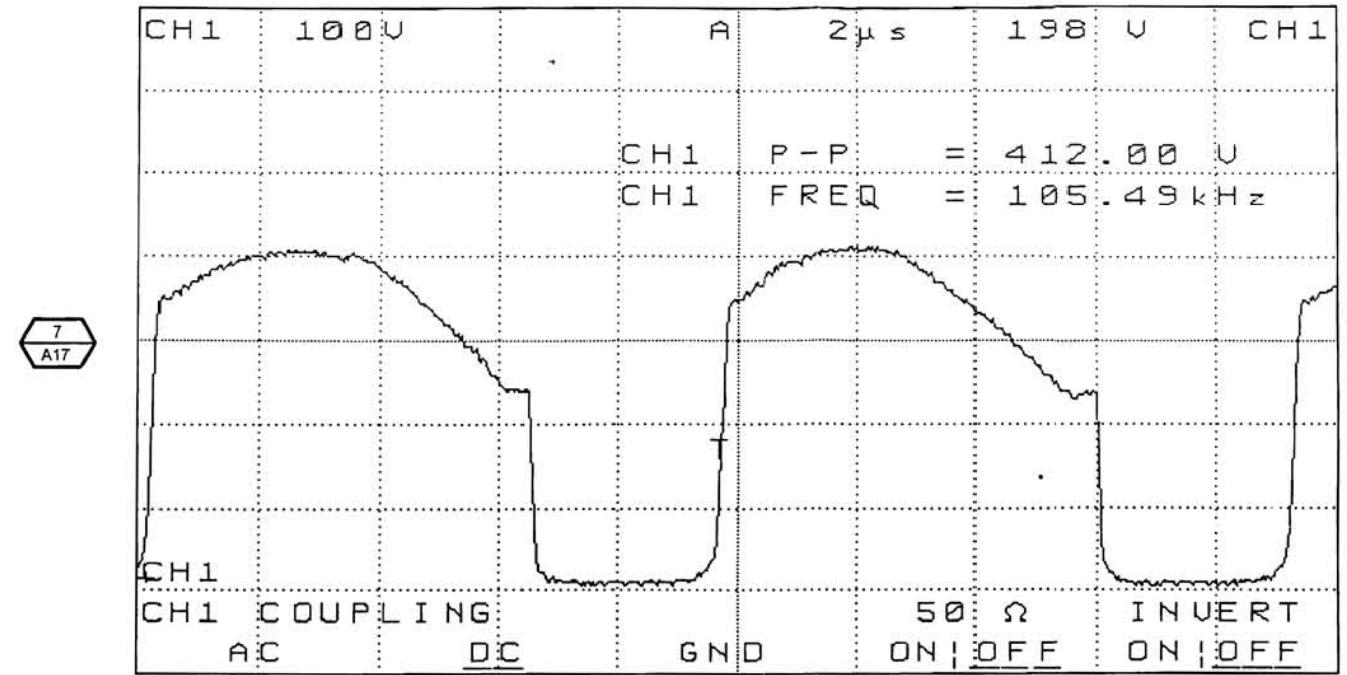

T6 pin 6 (Ground Bulk -)

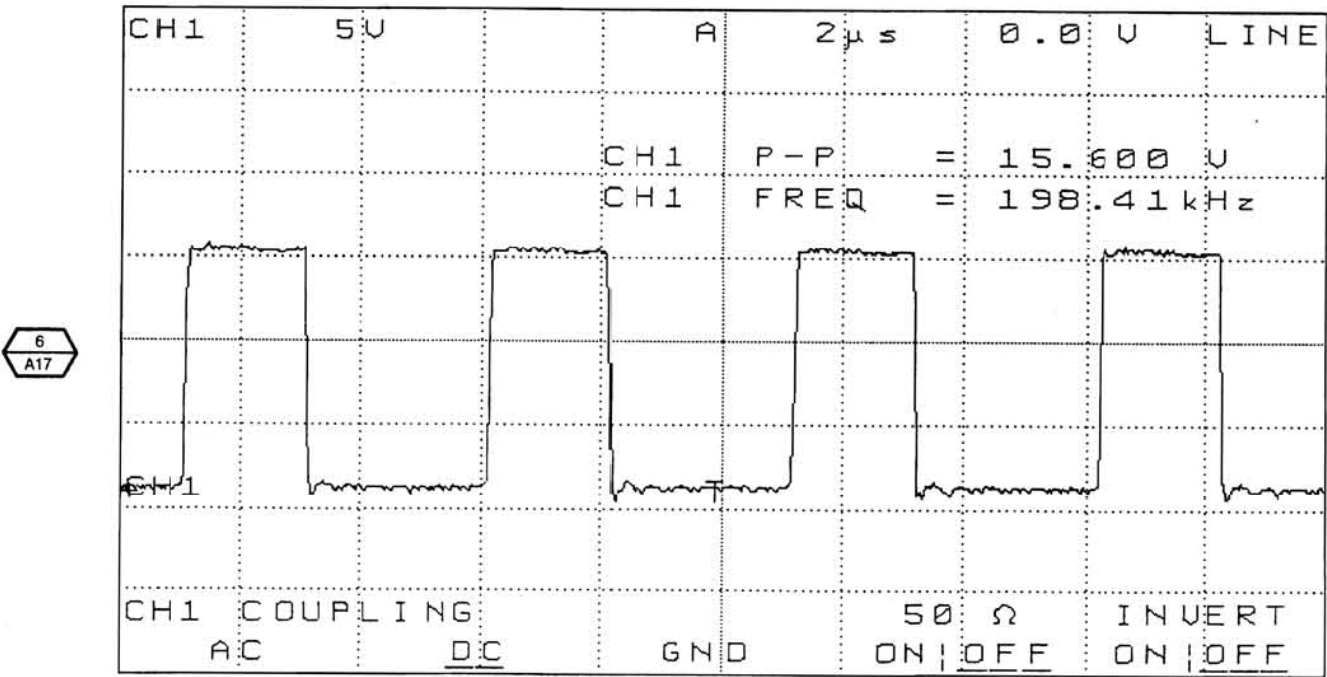

W2 pin 11 (Ground W4 pin 9)

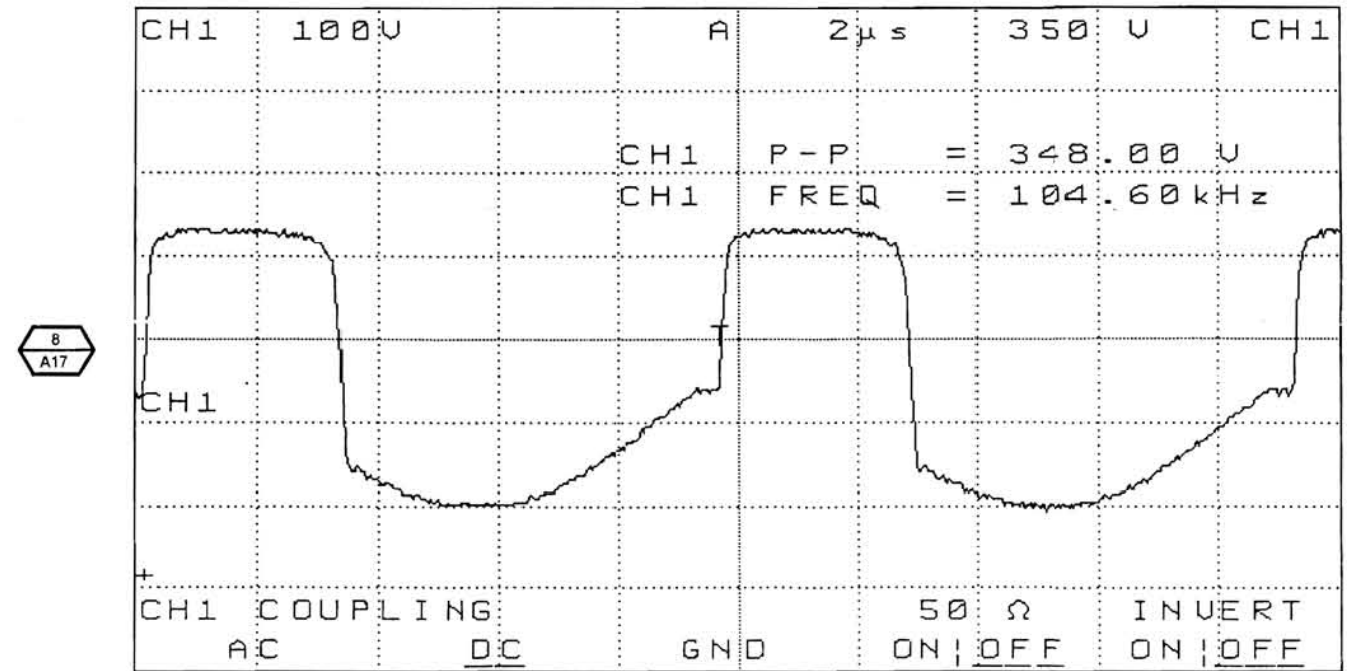

T5 pin E7 (Ground Bulk -)

Vol. 2 Figure 9-159: A17 Main LV Power Supply Waveforms (Cont.)

9
A17

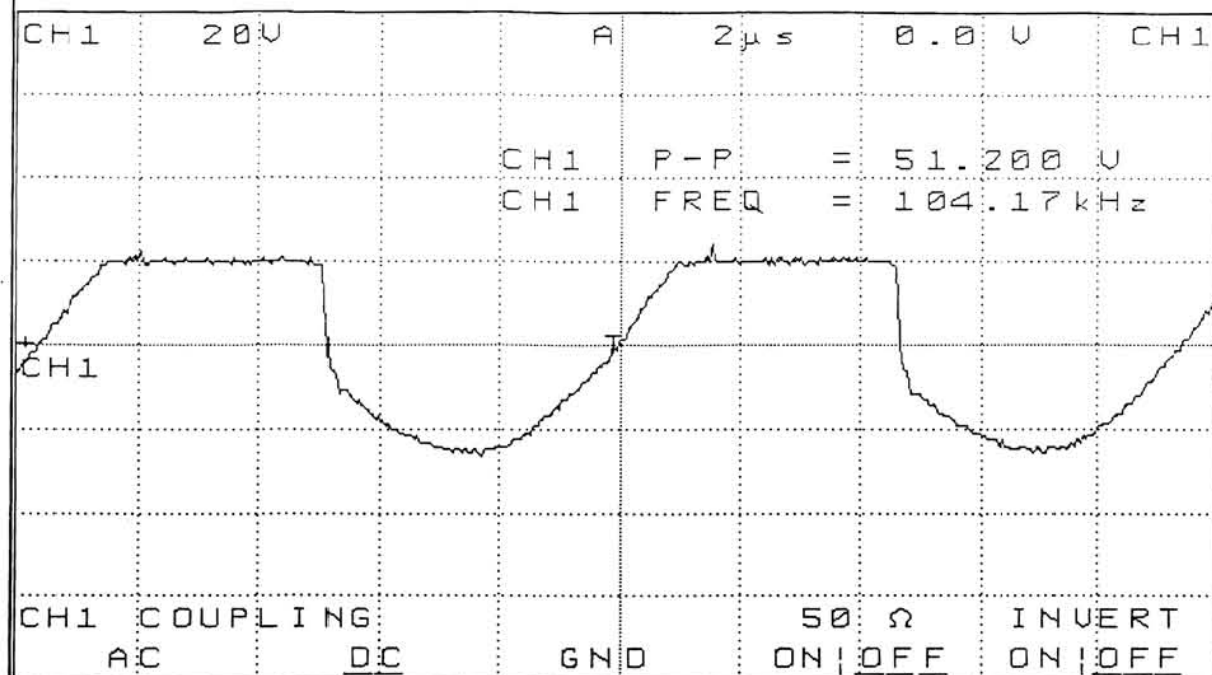

T6 pin 10 (Ground W4 pin 9)

10
A17

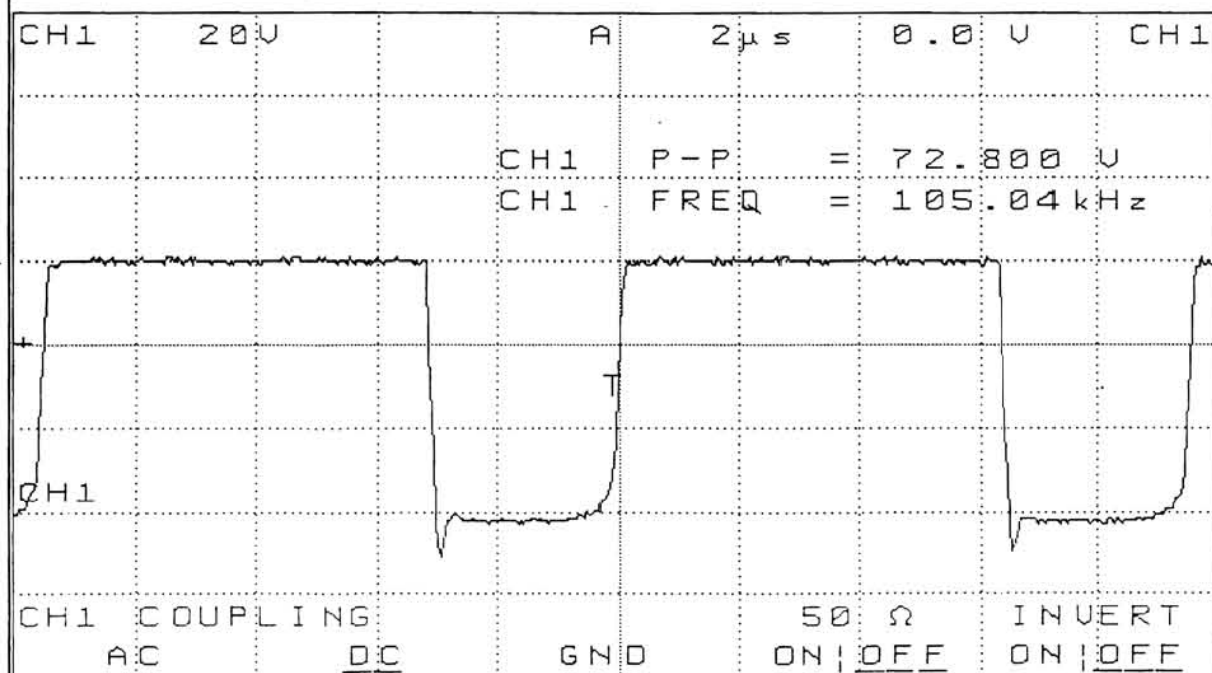

T6 pin 9 (Ground W4 pin 9)

Vol. 2 Figure 9-159: A17 Main LV Power Supply Waveforms (Cont.)

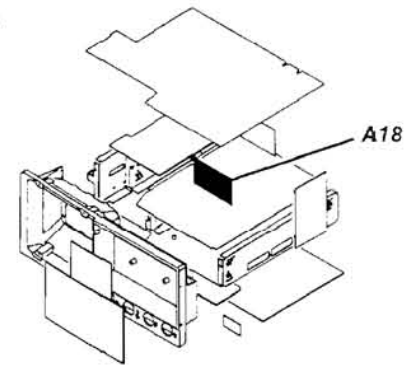
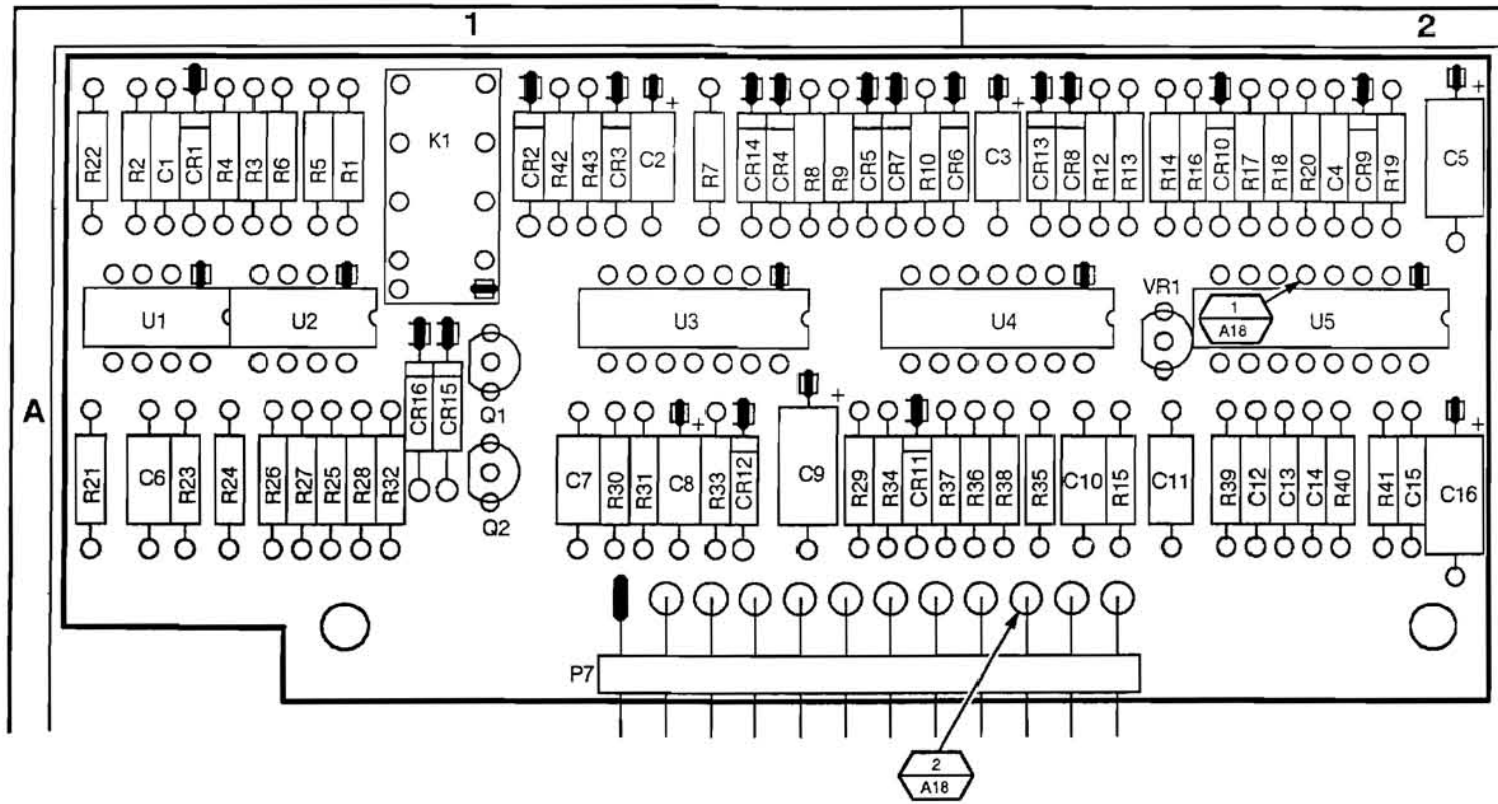

COMPONENT NUMBER EXAMPLE

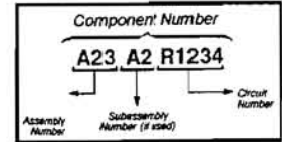

Chassis-mounted components have no Assembly Number prefix - see end of Replaceable Electrical Parts List.

 **STATIC SENSITIVE DEVICES**

Vol. 2 Figure 9-160: A18 Main Converter Control Board

A18 Main Converter Control Component Locator

| CIRCUIT NUMBER | SCHEM NUMBER | SCHEM LOCATION | BOARD NUMBER | BOARD LOCATION | CIRCUIT NUMBER | SCHEM NUMBER | SCHEM LOCATION | BOARD NUMBER | BOARD LOCATION | CIRCUIT NUMBER | SCHEM NUMBER | SCHEM LOCATION | BOARD NUMBER | BOARD LOCATION | CIRCUIT NUMBER | SCHEM NUMBER | SCHEM LOCATION | BOARD NUMBER | BOARD LOCATION | CIRCUIT NUMBER | SCHEM NUMBER | SCHEM LOCATION | BOARD NUMBER | BOARD LOCATION |
|----------------|--------------|----------------|--------------|----------------|----------------|--------------|----------------|--------------|----------------|----------------|--------------|----------------|--------------|----------------|----------------|--------------|----------------|--------------|----------------|----------------|--------------|----------------|--------------|----------------|
| C1 | A18-1 | 2D | A18 | 1A | CR3 | A18-1 | 3B | A18 | 1A | Q2 | A18-1 | 1C | A18 | 1A | R20 | A18-1 | 5B | A18 | 2A | R39 | A18-1 | 4A | A18 | 2A |
| C2 | A18-1 | 2C | A18 | 1A | CR4 | A18-1 | 4C | A18 | 1A | R1 | A18-1 | 3D | A18 | 1A | R21 | A18-1 | 5D | A18 | 1A | R40 | A18-1 | 4A | A18 | 2A |
| C3 | A18-1 | 2C | A18 | 2A | CR5 | A18-1 | 4D | A18 | 1A | R2 | A18-1 | 2D | A18 | 1A | R22 | A18-1 | 5D | A18 | 1A | R41 | A18-1 | 4A | A18 | 2A |
| C4 | A18-1 | 5B | A18 | 2A | CR6 | A18-1 | 4B | A18 | 2A | R3 | A18-1 | 2D | A18 | 1A | R23 | A18-1 | 2B | A18 | 1A | R42 | A18-1 | 1B | A18 | 1A |
| C5 | A18-1 | 5B | A18 | 2A | CR7 | A18-1 | 2C | A18 | 1A | R4 | A18-1 | 5D | A18 | 1A | R24 | A18-1 | 2B | A18 | 1A | R43 | A18-1 | 1C | A18 | 1A |
| C6 | A18-1 | 2B | A18 | 1A | CR8 | A18-1 | 4B | A18 | 2A | R5 | A18-1 | 3D | A18 | 1A | R25 | A18-1 | 2B | A18 | 1A | | | | | |
| C7 | A18-1 | 5B | A18 | 1A | CR9 | A18-1 | 4D | A18 | 2A | R6 | A18-1 | 3D | A18 | 1A | R26 | A18-1 | 2B | A18 | 1A | J1A | A18-1 | 5D | A18 | 1A |
| C8 | A18-1 | 3B | A18 | 1A | CR10 | A18-1 | 3D | A18 | 2A | R7 | A18-1 | 3C | A18 | 1A | R27 | A18-1 | 2B | A18 | 1A | U1B | A18-1 | 2B | A18 | 1A |
| C9 | A18-1 | 3C | A18 | 1A | CR11 | A18-1 | 4C | A18 | 1A | R8 | A18-1 | 4C | A18 | 1A | R28 | A18-1 | 2B | A18 | 1A | U2A | A18-1 | 2D | A18 | 1A |
| C10 | A18-1 | 3B | A18 | 2A | CR12 | A18-1 | 3D | A18 | 1A | R9 | A18-1 | 4D | A18 | 1A | R29 | A18-1 | 3D | A18 | 1A | U2B | A18-1 | 5D | A18 | 1A |
| C11 | A18-1 | 1A | A18 | 2A | CR13 | A18-1 | 4D | A18 | 2A | R10 | A18-1 | 2C | A18 | 1A | R30 | A18-1 | 3B | A18 | 1A | U3A | A18-1 | 3C | A18 | 1A |
| C12 | A18-1 | 4A | A18 | 2A | CR14 | A18-1 | 4D | A18 | 1A | R12 | A18-1 | 3B | A18 | 2A | R31 | A18-1 | 3B | A18 | 1A | U3B | A18-1 | 3D | A18 | 1A |
| C13 | A18-1 | 4A | A18 | 2A | CR15 | A18-1 | 1C | A18 | 1A | R13 | A18-1 | 4B | A18 | 2A | R32 | A18-1 | 2D | A18 | 1A | U4A | A18-1 | 3D | A18 | 1A |
| C14 | A18-1 | 4A | A18 | 2A | CR16 | A18-1 | 1C | A18 | 1A | R14 | A18-1 | 4D | A18 | 2A | R33 | A18-1 | 3D | A18 | 1A | U4B | A18-1 | 3D | A18 | 1A |
| C15 | A18-1 | 5A | A18 | 2A | | | | | | R15 | A18-1 | 4D | A18 | 2A | R34 | A18-1 | 3C | A18 | 1A | U4C | A18-1 | 3B | A18 | 1A |
| C16 | A18-1 | 5B | A18 | 2A | K1A | A18-1 | 2C | A18 | 1A | R16 | A18-1 | 4D | A18 | 2A | R35 | A18-1 | 4B | A18 | 2A | U4D | A18-1 | 4B | A18 | 1A |
| CR1 | A18-1 | 2D | A18 | 1A | K1B | A18-1 | 2C | A18 | 1A | R17 | A18-1 | 3D | A18 | 2A | R36 | A18-1 | 3A | A18 | 2A | U5 | A18-1 | 5A | A18 | 2A |
| CR2 | A18-1 | 4D | A18 | 1A | Q1 | A18-1 | 1B | A18 | 1A | R18 | A18-1 | 3D | A18 | 2A | R37 | A18-1 | 3B | A18 | 1A | | | | | |
| | | | | | | | | | | R19 | A18-1 | 4B | A18 | 2A | R38 | A18-1 | 3B | A18 | 2A | VR1 | A18-1 | 4A | A18 | 2A |

*Asterisks indicate components located on the back of the board.

1
A18

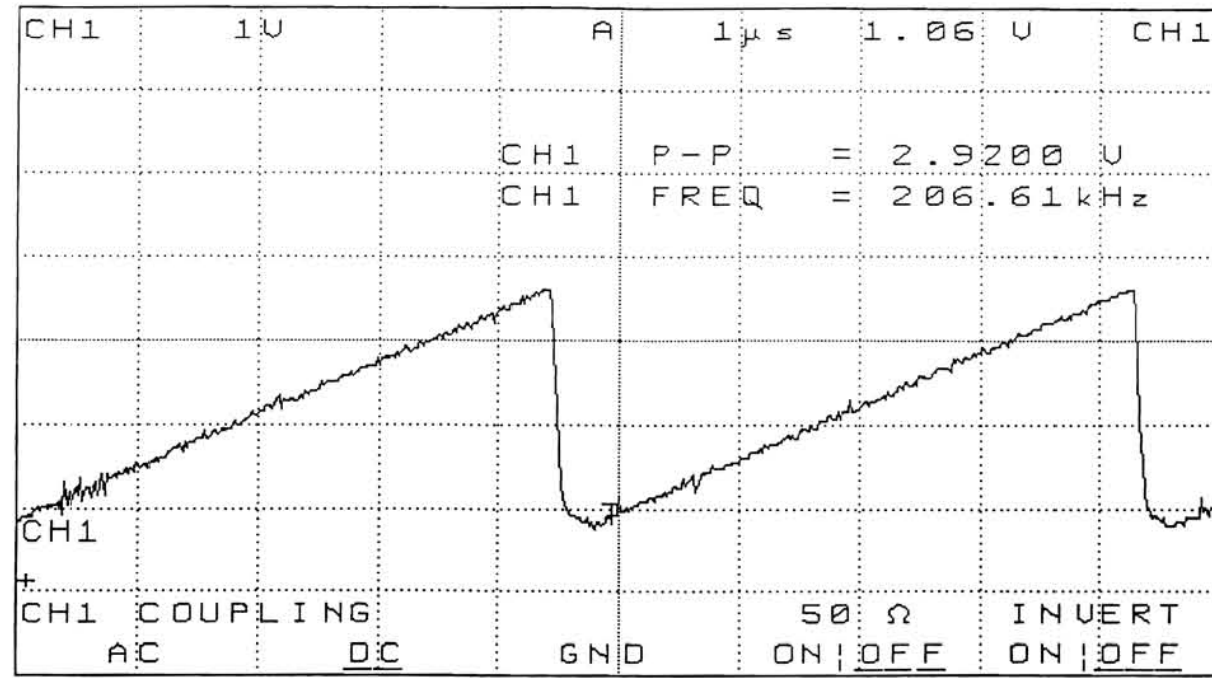

U5 pin 7 (Ground W4 pin 9)

2
A18

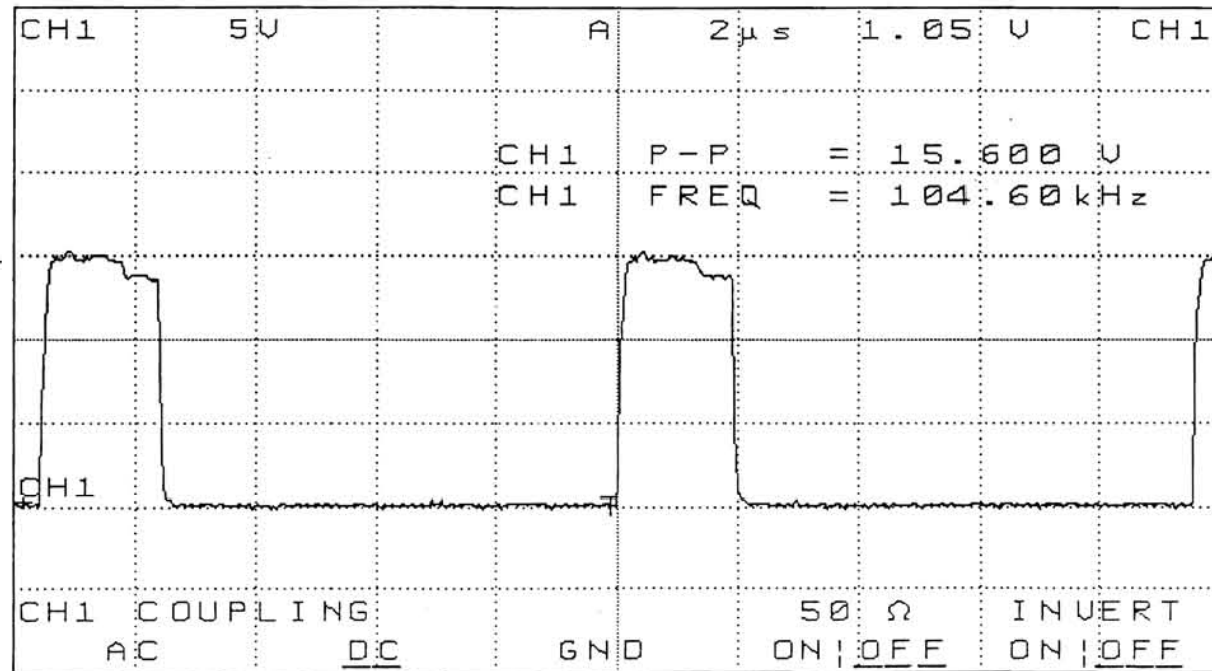

W4 pin 10 (Ground W4 pin 9)

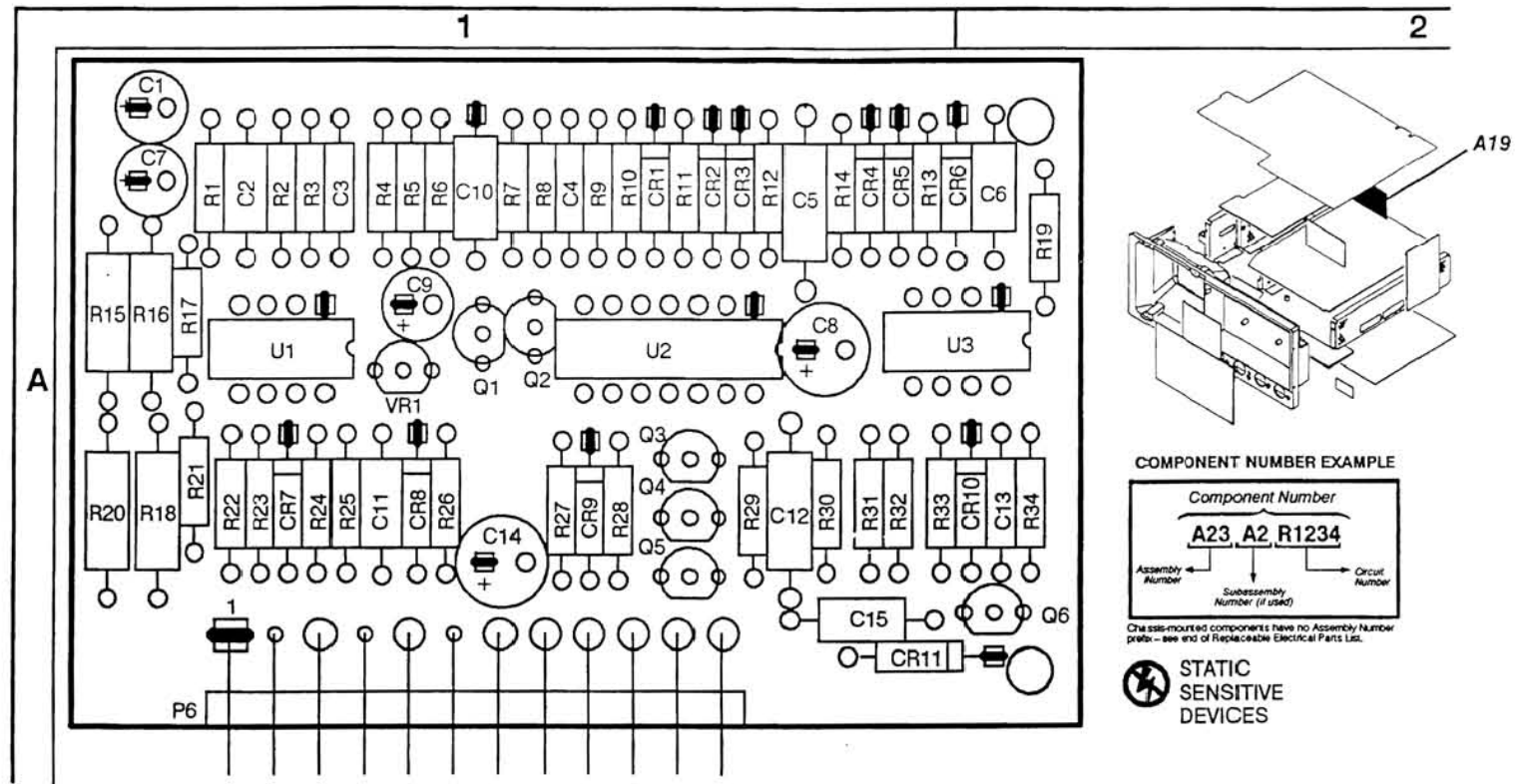

Vol. 2 Figure 9-162: A19 Power Factor Control Board

A19 Power Factor Control Component Locator

| CIRCUIT NUMBER | SCHEM NUMBER | SCHEM LOCATION | BOARD NUMBER | BOARD LOCATION | CIRCUIT NUMBER | SCHEM NUMBER | SCHEM LOCATION | BOARD NUMBER | BOARD LOCATION | CIRCUIT NUMBER | SCHEM NUMBER | SCHEM LOCATION | BOARD NUMBER | BOARD LOCATION | CIRCUIT NUMBER | SCHEM NUMBER | SCHEM LOCATION | BOARD NUMBER | BOARD LOCATION | CIRCUIT NUMBER | SCHEM NUMBER | SCHEM LOCATION | BOARD NUMBER | BOARD LOCATION |
|----------------|--------------|----------------|--------------|----------------|----------------|--------------|----------------|--------------|----------------|----------------|--------------|----------------|--------------|----------------|----------------|--------------|----------------|--------------|----------------|----------------|--------------|----------------|--------------|----------------|
| C1 | A19-1 | 2D | A19 | 1A | CR1 | A19-1 | 4C | A19 | 1A | Q5 | A19-1 | 5C | A19 | 1A | R15 | A19-1 | 2D | A19 | 1A | R31 | A19-1 | 5C | A19 | 1A |
| C2 | A19-1 | 2B | A19 | 1A | CR2 | A19-1 | 4C | A19 | 1A | Q6 | A19-1 | 6C | A19 | 2A | R16 | A19-1 | 2B | A19 | 1A | R32 | A19-1 | 3A | A19 | 1A |
| C3 | A19-1 | 3C | A19 | 1A | CR3 | A19-1 | 4C | A19 | 1A | | | | | | R17 | A19-1 | 3B | A19 | 1A | R33 | A19-1 | 2A | A19 | 1A |
| C4 | A19-1 | 3D | A19 | 1A | CR4 | A19-1 | 5C | A19 | 1A | R1 | A19-1 | 2D | A19 | 1A | R18 | A19-1 | 2B | A19 | 1A | R34 | A19-1 | 3A | A19 | 2A |
| C5 | A19-1 | 4C | A19 | 1A | CR5 | A19-1 | 4B | A19 | 1A | R2 | A19-1 | 3C | A19 | 1A | R19 | A19-1 | 3B | A19 | 2A | R111 | A19-1 | 4C | A19 | 1A |
| C6 | A19-1 | 3B | A19 | 2A | CR6 | A19-1 | 3B | A19 | 2A | R3 | A19-1 | 3C | A19 | 1A | R20 | A19-1 | 1D | A19 | 1A | | | | | |
| C7 | A19-1 | 2D | A19 | 1A | CR7 | A19-1 | 2D | A19 | 1A | R4 | A19-1 | 3C | A19 | 1A | R21 | A19-1 | 3B | A19 | 1A | U1A | A19-1 | 3C | A19 | 1A |
| C8 | A19-1 | 1A | A19 | 1A | CR8 | A19-1 | 3D | A19 | 1A | R5 | A19-1 | 4C | A19 | 1A | R22 | A19-1 | 2D | A19 | 1A | U1B | A19-1 | 2D | A19 | 1A |
| C9 | A19-1 | 4C | A19 | 1A | CR9 | A19-1 | 4D | A19 | 1A | R6 | A19-1 | 3C | A19 | 1A | R23 | A19-1 | 2C | A19 | 1A | U2A | A19-1 | 5C | A19 | 1A |
| C10 | A19-1 | 3C | A19 | 1A | CR10 | A19-1 | 5C | A19 | 2A | R7 | A19-1 | 3C | A19 | 1A | R24 | A19-1 | 2D | A19 | 1A | U2B | A19-1 | 4C | A19 | 1A |
| C11 | A19-1 | 2C | A19 | 1A | CR11 | A19-1 | 5C | A19 | 1A | R8 | A19-1 | 3D | A19 | 1A | R25 | A19-1 | 3D | A19 | 1A | U2C | A19-1 | 4C | A19 | 1A |
| C12 | A19-1 | 5C | A19 | 1A | | | | | | R9 | A19-1 | 3D | A19 | 1A | R26 | A19-1 | 3C | A19 | 1A | U2D | A19-1 | 5C | A19 | 1A |
| C13 | A19-1 | 2A | A19 | 2A | Q1 | A19-1 | 3D | A19 | 1A | R10 | A19-1 | 3C | A19 | 1A | R27 | A19-1 | 2C | A19 | 1A | U3A | A19-1 | 3B | A19 | 1A |
| C14 | A19-1 | 2A | A19 | 1A | Q2 | A19-1 | 3C | A19 | 1A | R12 | A19-1 | 3B | A19 | 1A | R28 | A19-1 | 3D | A19 | 1A | U3B | A19-1 | 3A | A19 | 1A |
| C15 | A19-1 | 2A | A19 | 1A | Q3 | A19-1 | 4D | A19 | 1A | R13 | A19-1 | 3B | A19 | 1A | R29 | A19-1 | 3D | A19 | 1A | | | | | |
| | | | | | Q4 | A19-1 | 5C | A19 | 1A | R14 | A19-1 | 4A | A19 | 1A | R30 | A19-1 | 6C | A19 | 1A | VR1 | A19-1 | 2C | A19 | 1A |

*Asterisks indicate components located on the back of the board.



WARNING

Voltages in excess of 500 V are present at several locations on this circuit board. The CRT anode is near 12 kV. When disconnecting the CRT anode lead, discharge the CRT anode to the CRT outer dag before troubleshooting. Some heat sinks operate at a high voltage and present a shock hazard if touched.

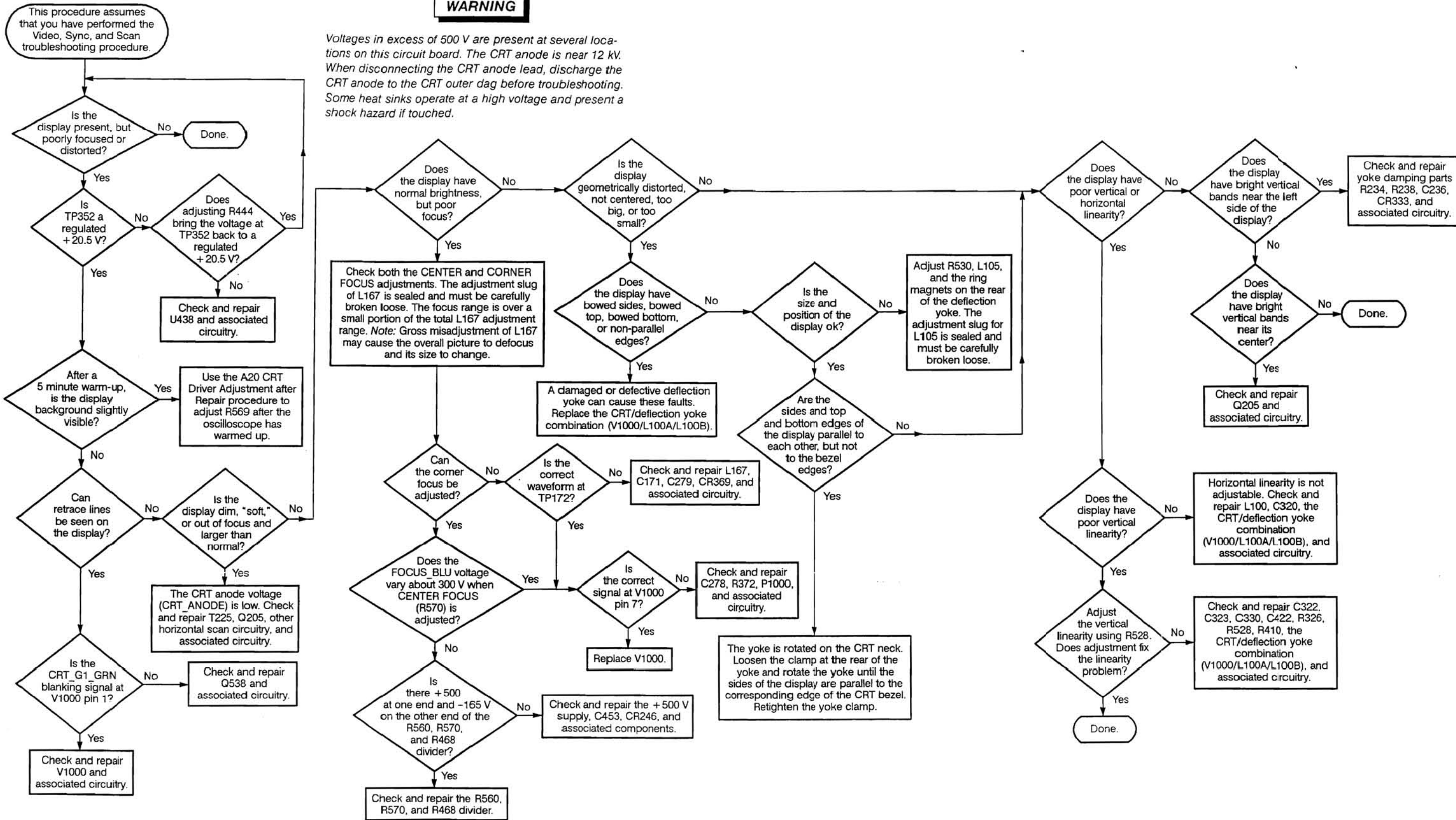

Vol. 2 Figure 9-163: Display Distortion Troubleshooting Procedure

Note: Use the waveforms supplied with the schematics to verify correct signals. Check for +24 V at J574 pin 1, VIDEO_OUT at J574 pin 13, ~VSYNC at J574 pin 10, and ~HSYNC at J574 pin 8.

WARNING

Voltages in excess of 500 V are present at several locations on this circuit board. The CRT anode is near 12 kV. When disconnecting the CRT anode lead, discharge the CRT anode to the CRT outer dag before troubleshooting. Some heat sinks operate at a high voltage and present a shock hazard if touched.

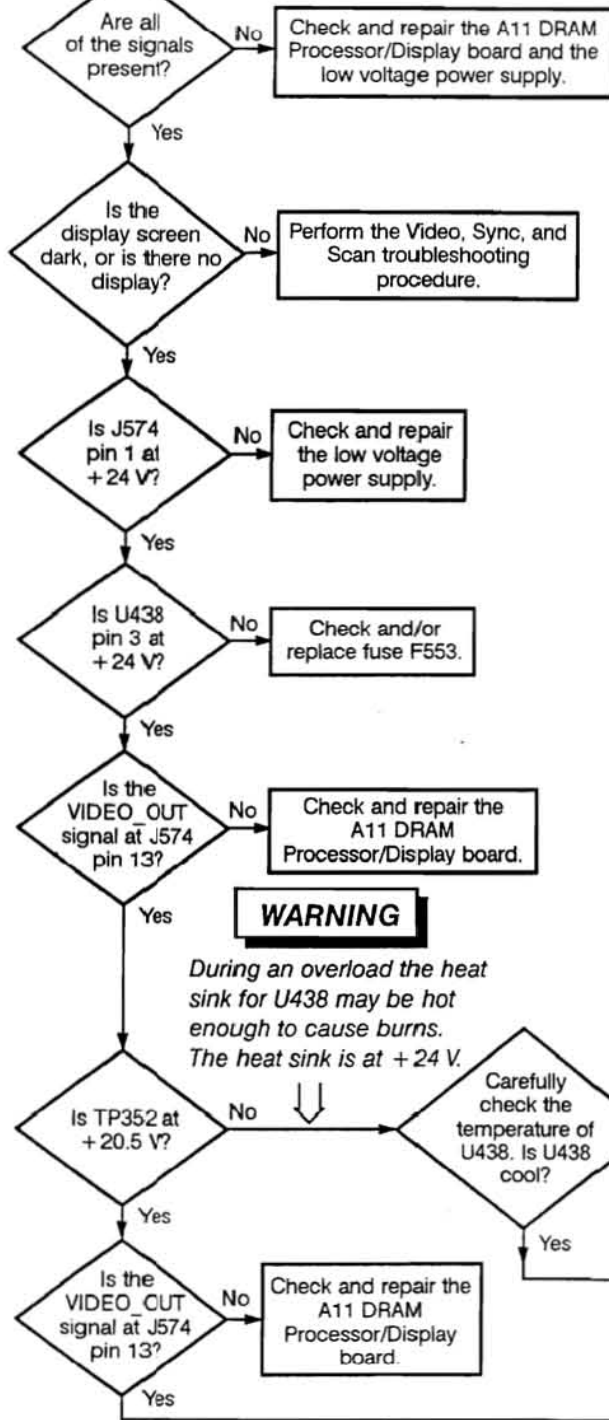

WARNING

During an overload the heat sink for U438 may be hot enough to cause burns. The heat sink is at +24 V.

CAUTION

Use a high-voltage probe to check the 12 kV anode voltage. Do not allow the metal end of the probe to come near any low-voltage circuitry or ground. A high-voltage arc may damage this circuitry or circuitry in other parts of the oscilloscope.

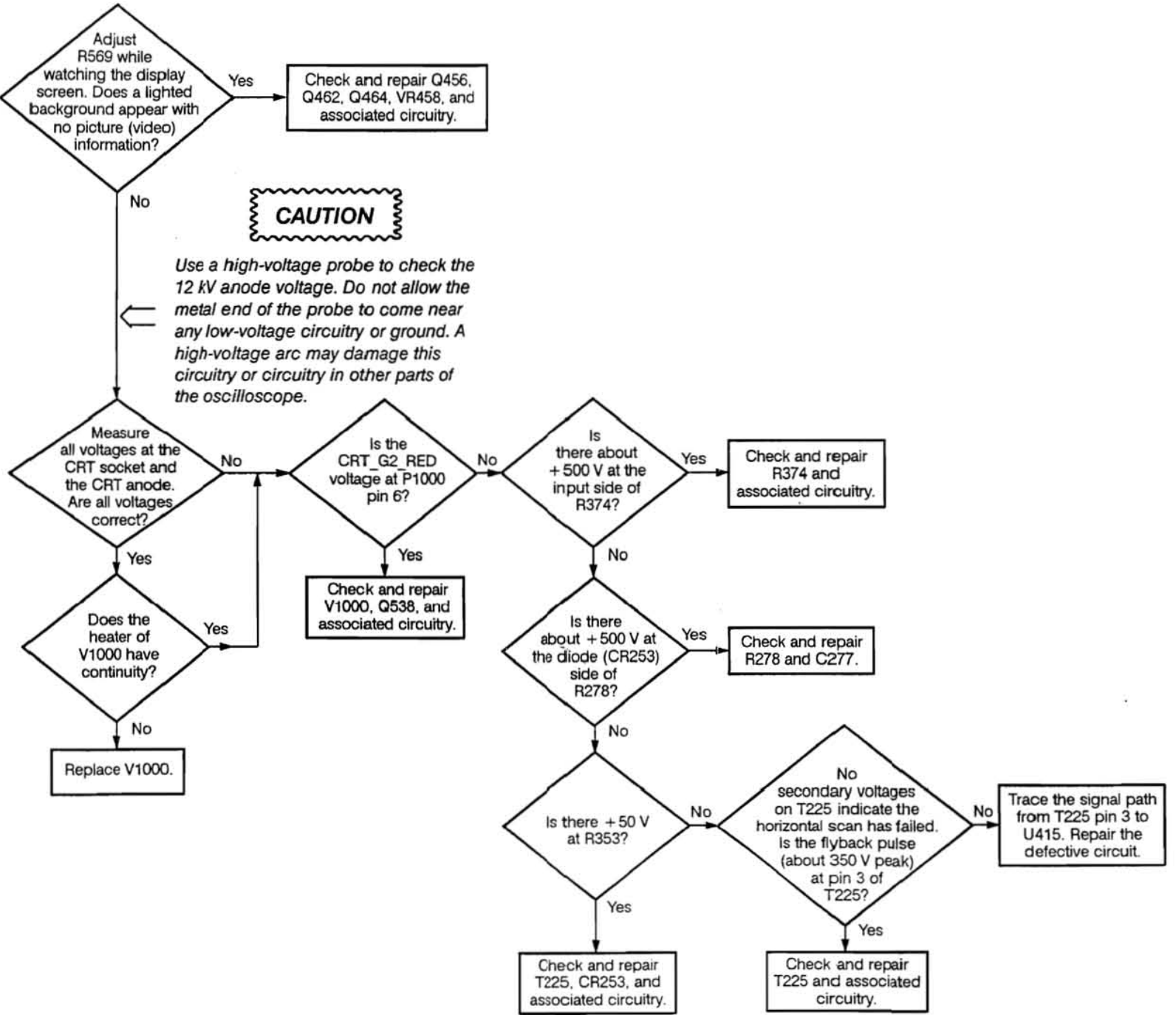

Vol. 2 Figure 9-164: Display Driver Troubleshooting Procedure

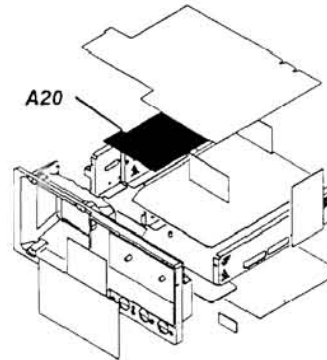
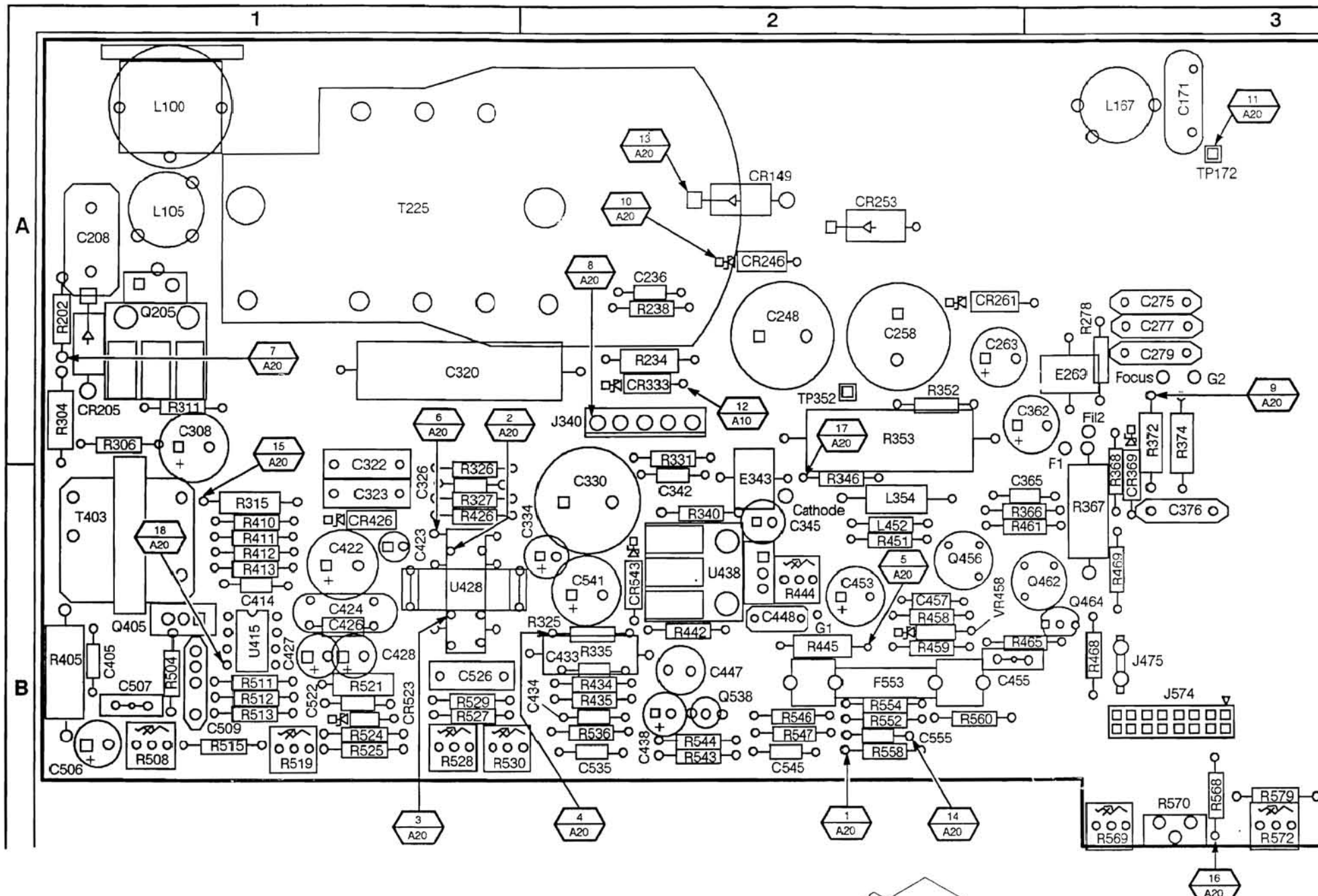

COMPONENT NUMBER EXAMPLE

Component Number
A23 A2 R1234

Assembly Number Subassembly Number (if used) Circuit Number

Chassis-mounted components have no Assembly Number
 only - see end of Replaceable Electrical Parts List.

STATIC SENSITIVE DEVICES

Vol. 2 Figure 9-166: A20 CRT Driver Board

A20 CRT Driver Component Locator

| CIRCUIT NUMBER | SCHEM NUMBER | SCHEM LOCATION | BOARD NUMBER | BOARD LOCATION | CIRCUIT NUMBER | SCHEM NUMBER | SCHEM LOCATION | BOARD NUMBER | BOARD LOCATION | CIRCUIT NUMBER | SCHEM NUMBER | SCHEM LOCATION | BOARD NUMBER | BOARD LOCATION | CIRCUIT NUMBER | SCHEM NUMBER | SCHEM LOCATION | BOARD NUMBER | BOARD LOCATION | CIRCUIT NUMBER | SCHEM NUMBER | SCHEM LOCATION | BOARD NUMBER | BOARD LOCATION |
|----------------|--------------|----------------|--------------|----------------|----------------|--------------|----------------|--------------|----------------|----------------|--------------|----------------|--------------|----------------|----------------|--------------|----------------|--------------|----------------|----------------|--------------|----------------|--------------|----------------|
| C171 | A20-1 | 4C | A20 | 3A | C448 | A20-1 | 5B | A20 | 2B | L100 | A20-1 | 3D | A20 | 1A | R366 | A20-2 | 3D | A20 | 3B | R524 | A20-2 | 2B | A20 | 1B |
| C208 | A20-2 | 2C | A20 | 1A | C453 | A20-1 | 4C | A20 | 2B | L100A | A20-1 | 6D | A20 | 1A | R367 | A20-2 | 4C | A20 | 3B | R527 | A20-1 | 2A | A20 | 1B |
| C236 | A20-1 | 3C | A20 | 2A | C455 | A20-2 | 3A | A20 | 2B | L100B | A20-1 | 6A | A20 | 1A | R368 | A20-1 | 5C | A20 | 3B | R528 | A20-1 | 3B | A20 | 1B |
| C248 | A20-2 | 2A | A20 | 2A | C457 | A20-2 | 2D | A20 | 2B | L105 | A20-1 | 3D | A20 | 1A | R372 | A20-1 | 5C | A20 | 3A | R529 | A20-1 | 2B | A20 | 1B |
| C258 | A20-1 | 2C | A20 | 2A | C506 | A20-1 | 2C | A20 | 1B | L167 | A20-1 | 4C | A20 | 3A | R374 | A20-2 | 4D | A20 | 3A | R530 | A20-1 | 2A | A20 | 1B |
| C263 | A20-1 | 3C | A20 | 2A | C507 | A20-1 | 1D | A20 | 1B | L354 | A20-2 | 3C | A20 | 2B | R405 | A20-1 | 2C | A20 | 1B | R536 | A20-1 | 3A | A20 | 2B |
| C275 | A20-1 | 3C | A20 | 3A | C509 | A20-2 | 3C | A20 | 1B | L452 | A20-2 | 3C | A20 | 2B | R410 | A20-1 | 3B | A20 | 1B | R543 | A20-1 | 4B | A20 | 2B |
| C277 | A20-1 | 3C | A20 | 3A | C522 | A20-2 | 3B | A20 | 1B | | | | | | R411 | A20-2 | 2C | A20 | 1B | R544 | A20-1 | 4B | A20 | 2B |
| C279 | A20-1 | 4C | A20 | 3A | C526 | A20-1 | 2B | A20 | 1B | Q205 | A20-1 | 2C | A20 | 1A | R412 | A20-2 | 4B | A20 | 1B | R546 | A20-1 | 4A | A20 | 2B |
| C308 | A20-1 | 2C | A20 | 1A | C535 | A20-1 | 2B | A20 | 2B | Q405 | A20-1 | 2D | A20 | 1B | R413 | A20-2 | 4B | A20 | 1B | R547 | A20-1 | 2B | A20 | 2B |
| C320 | A20-1 | 3D | A20 | 1A | C541 | A20-2 | 2A | A20 | 2B | Q456 | A20-2 | 3D | A20 | 2B | R426 | A20-1 | 4A | A20 | 1B | R552 | A20-1 | 4C | A20 | 2B |
| C322 | A20-1 | 3B | A20 | 1B | C545 | A20-1 | 1B | A20 | 2B | Q462 | A20-2 | 3D | A20 | 3B | R434 | A20-1 | 4A | A20 | 2B | R554 | A20-1 | 4B | A20 | 2B |
| C323 | A20-1 | 3B | A20 | 1B | C555 | A20-2 | 2B | A20 | 2B | Q464 | A20-2 | 2D | A20 | 3B | R435 | A20-1 | 4A | A20 | 2B | R558 | A20-1 | 1B | A20 | 2B |
| C326 | A20-1 | 4A | A20 | 1B | | | | | | Q538 | A20-1 | 4B | A20 | 2B | R442 | A20-2 | 2A | A20 | 2B | R560 | A20-1 | 4C | A20 | 2B |
| C330 | A20-1 | 5A | A20 | 2B | CR149 | A20-1 | 2C | A20 | 2A | | | | | | R444 | A20-2 | 2A | A20 | 2B | R568 | A20-2 | 2D | A20 | 3B |
| C334 | A20-1 | 4A | A20 | 2B | CR205 | A20-1 | 2D | A20 | 1A | R202 | A20-1 | 2D | A20 | 1A | R445 | A20-1 | 5A | A20 | 2B | R569 | A20-1 | 4C | A20 | 3B |
| C345 | A20-2 | 2A | A20 | 2B | CR246 | A20-1 | 4C | A20 | 2A | R234 | A20-1 | 3D | A20 | 2A | R451 | A20-2 | 3C | A20 | 2B | R570 | A20-1 | 4C | A20 | 3B |
| C362 | A20-1 | 3C | A20 | 3A | CR253 | A20-1 | 3C | A20 | 2A | R238 | A20-1 | 3C | A20 | 2A | R458 | A20-2 | 2D | A20 | 2B | R572 | A20-2 | 2D | A20 | 3B |
| C365 | A20-2 | 3D | A20 | 3B | CR261 | A20-1 | 3C | A20 | 2A | R278 | A20-1 | 3C | A20 | 3A | R459 | A20-2 | 2C | A20 | 2B | R579 | A20-2 | 2D | A20 | 3B |
| C376 | A20-1 | 5C | A20 | 3B | CR333 | A20-1 | 3D | A20 | 2A | R304 | A20-1 | 2C | A20 | 1A | R461 | A20-2 | 3D | A20 | 3B | | | | | |
| C405 | A20-1 | 2C | A20 | 1B | CR369 | A20-1 | 4C | A20 | 3B | R306 | A20-1 | 2D | A20 | 1A | R465 | A20-2 | 2D | A20 | 2B | T225 | A20-1 | 2B | A20 | 1A |
| C414 | A20-2 | 4B | A20 | 1B | CR426 | A20-1 | 2A | A20 | 1B | R311 | A20-2 | 2C | A20 | 1A | R468 | A20-1 | 4B | A20 | 3B | T403 | A20-1 | 2D | A20 | 1B |
| C422 | A20-1 | 2A | A20 | 1B | CR523 | A20-2 | 2B | A20 | 1B | R315 | A20-1 | 1D | A20 | 1B | R469 | A20-1 | 4C | A20 | 3B | | | | | |
| C423 | A20-2 | 2A | A20 | 1B | CR543 | A20-2 | 2A | A20 | 2B | R325 | A20-1 | 5A | A20 | 2B | R504 | A20-1 | 2D | A20 | 1B | TP172 | A20-1 | 4C | A20 | 3A |
| C424 | A20-2 | 4B | A20 | 1B | | | | | | R326 | A20-1 | 3B | A20 | 1B | R508 | A20-2 | 4B | A20 | 1B | TP352 | A20-2 | 2A | A20 | 2A |
| C426 | A20-2 | 3B | A20 | 1B | E343 | A20-2 | 3C | A20 | 2B | R327 | A20-1 | 4A | A20 | 1B | R511 | A20-2 | 3B | A20 | 1B | | | | | |
| C427 | A20-2 | 4B | A20 | 1B | | | | | | R335 | A20-1 | 5A | A20 | 2B | R512 | A20-2 | 3B | A20 | 1B | U415 | A20-2 | 3B | A20 | 1B |
| C428 | A20-2 | 3B | A20 | 1B | F553 | A20-2 | 1A | A20 | 2B | R340 | A20-2 | 2A | A20 | 2B | R513 | A20-2 | 3B | A20 | 1B | U428 | A20-1 | 2A | A20 | 1B |
| C433 | A20-1 | 3A | A20 | 2B | | | | | | R346 | A20-2 | 3C | A20 | 2B | R515 | A20-2 | 4B | A20 | 1B | U438 | A20-2 | 2A | A20 | 2B |
| C434 | A20-1 | 4A | A20 | 2B | J340 | A20-1 | 6A | A20 | 2A | R352 | A20-1 | 3C | A20 | 2A | R519 | A20-2 | 3B | A20 | 1B | | | | | |
| C438 | A20-1 | 4A | A20 | 2B | J574 | A20-2 | 1A | A20 | 3B | R353 | A20-2 | 3C | A20 | 2A | R521 | A20-2 | 3B | A20 | 1B | VR458 | A20-2 | 2D | A20 | 2B |
| C447 | A20-1 | 4A | A20 | 2B | | | | | | | | | | | | | | | | | | | | |

*Asterisks indicate components located on the back of the board.

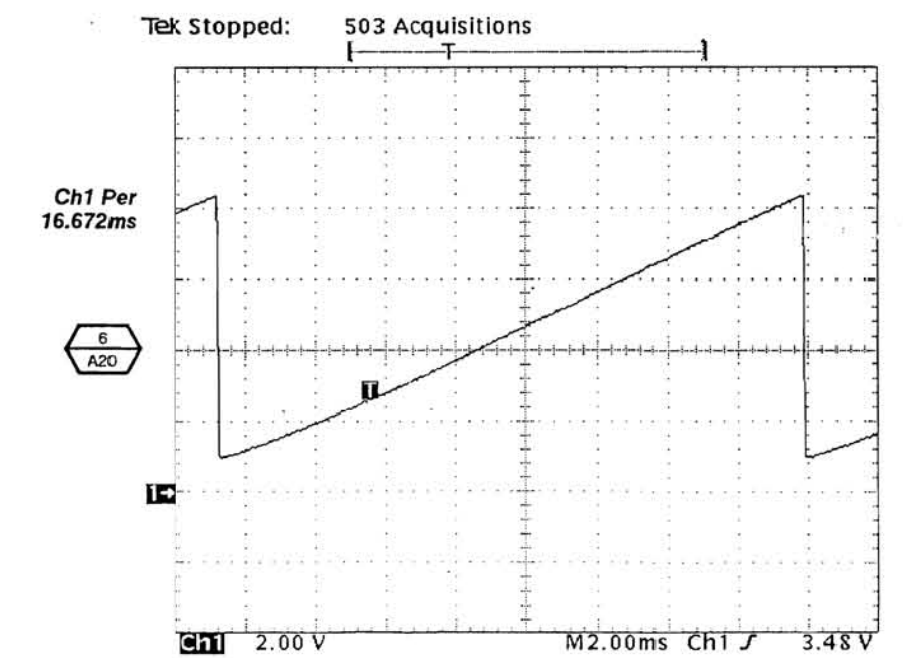
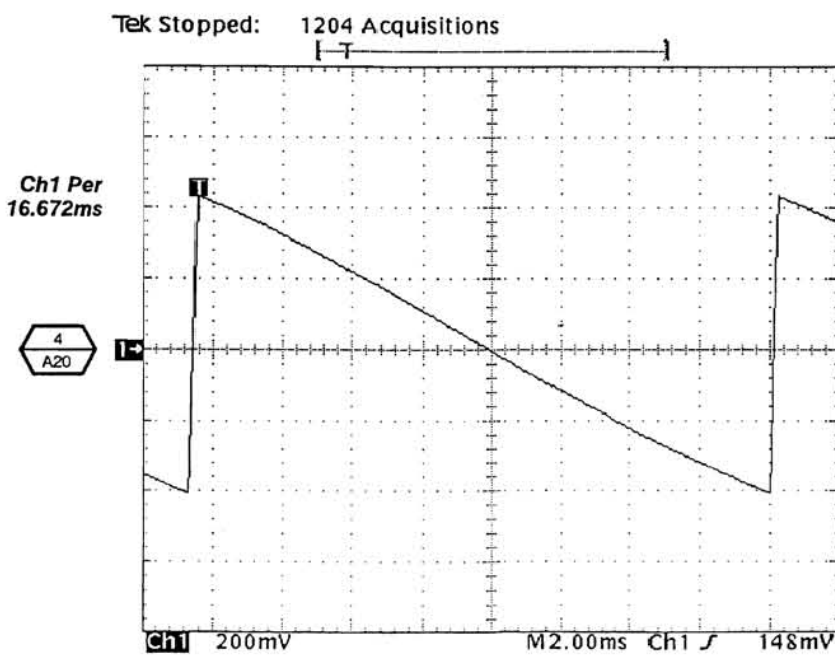
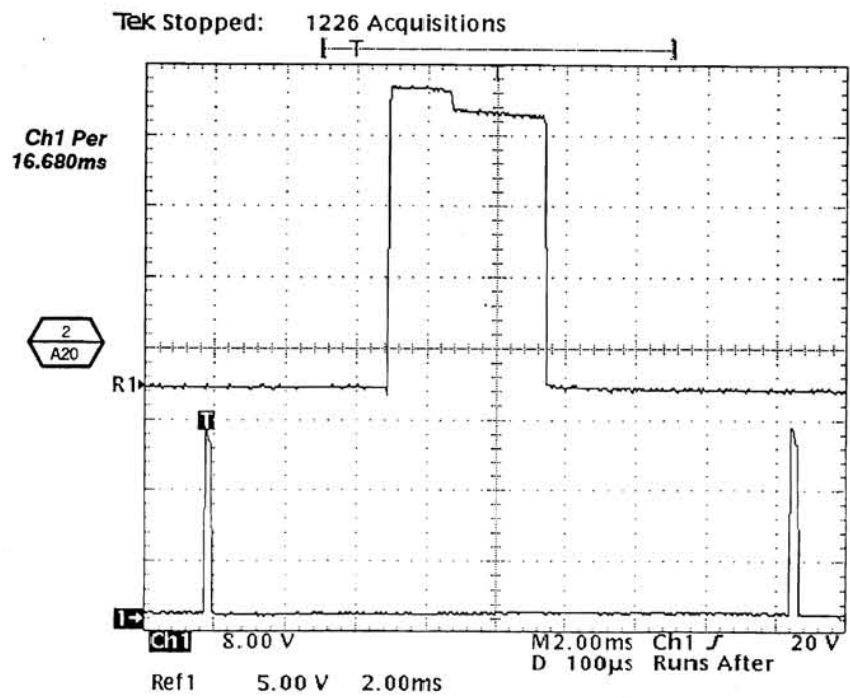
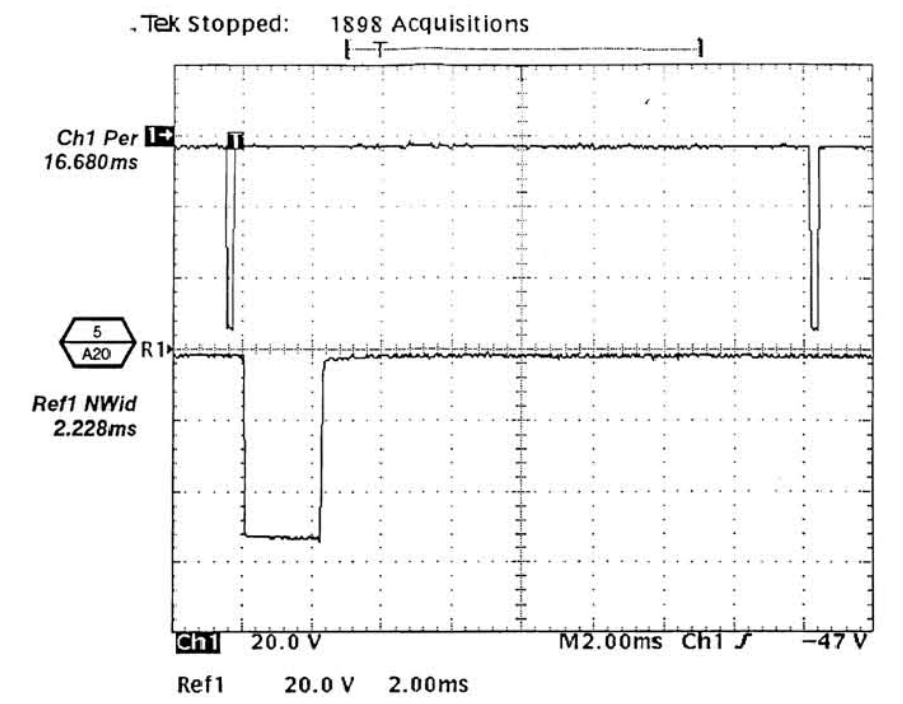
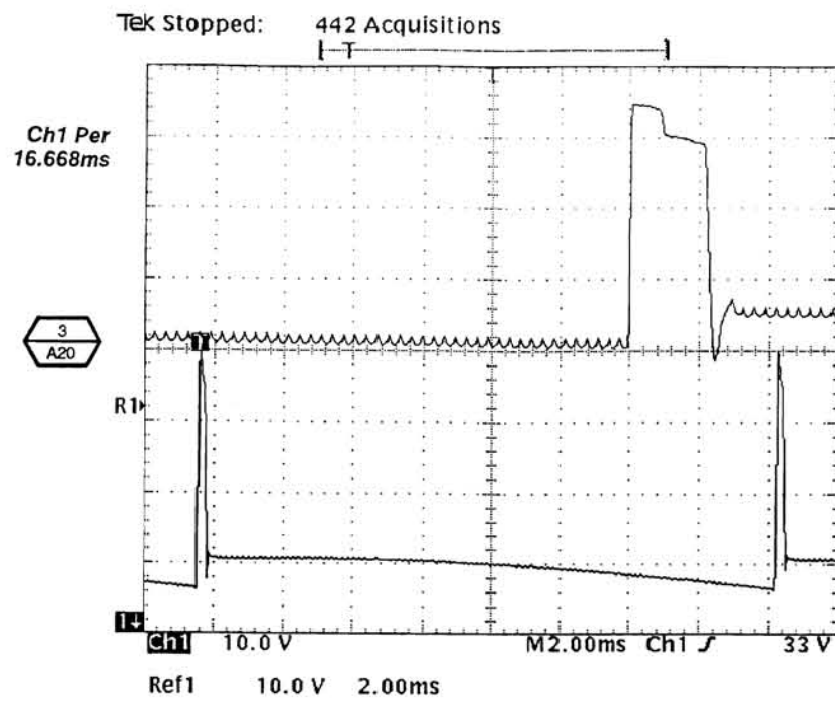
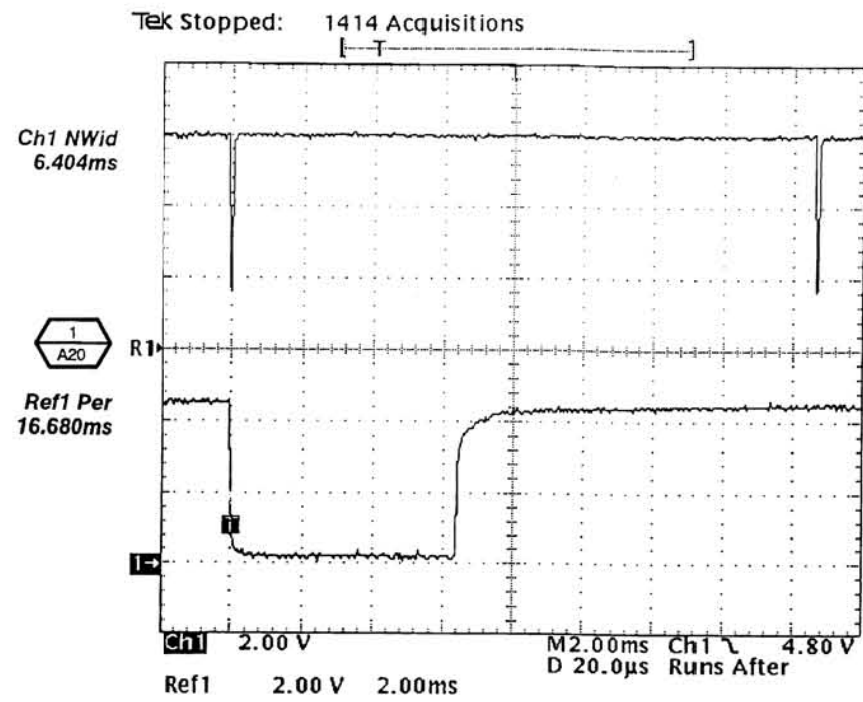

Vol. 2 Figure 9-167: A20 CRT Driver Waveforms

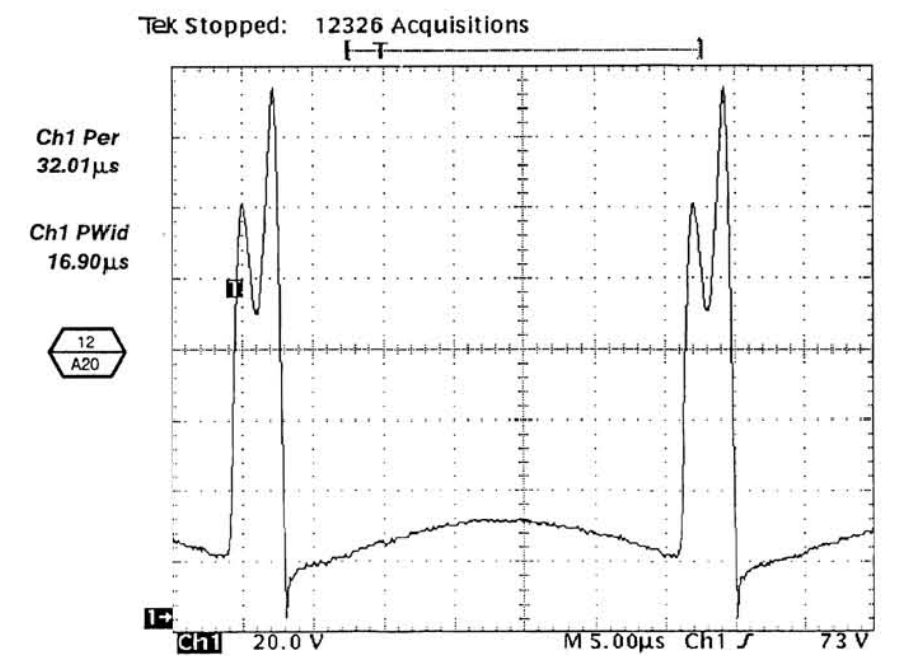
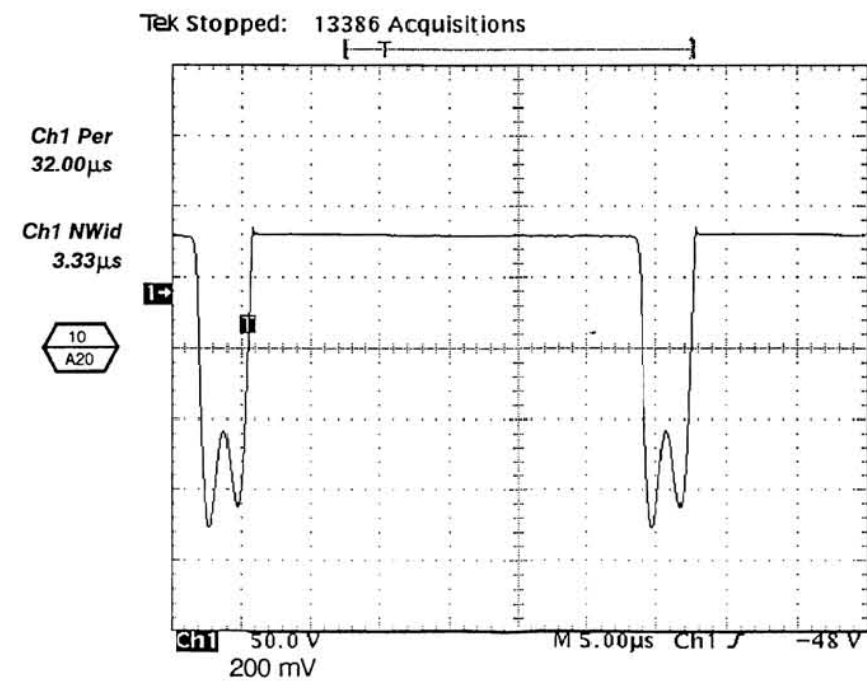
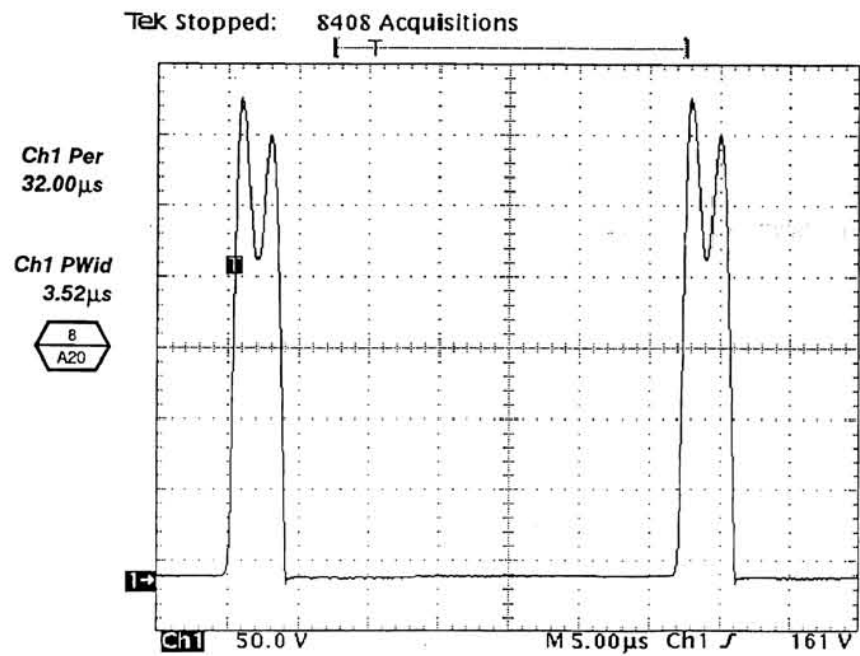
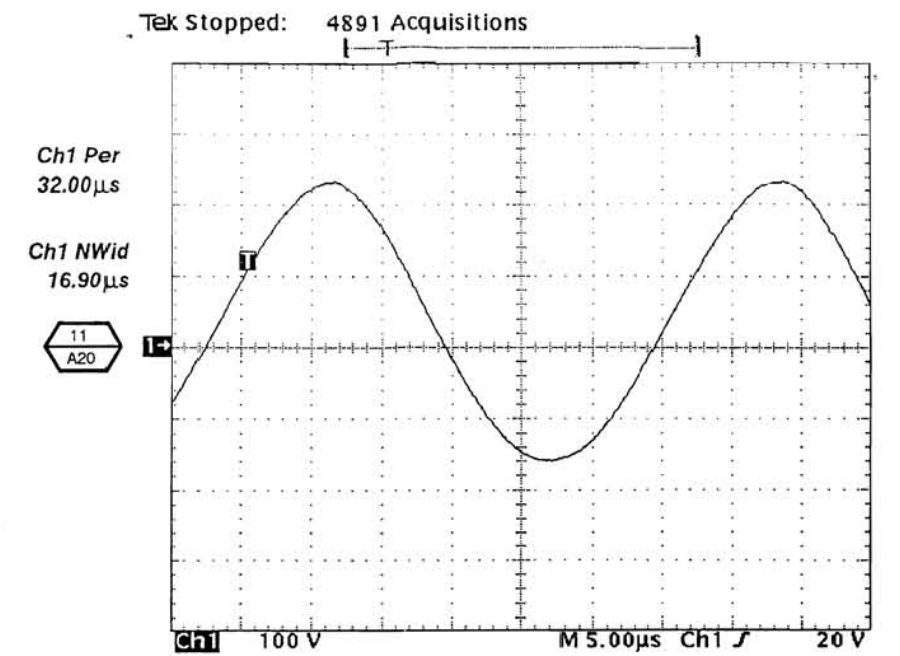
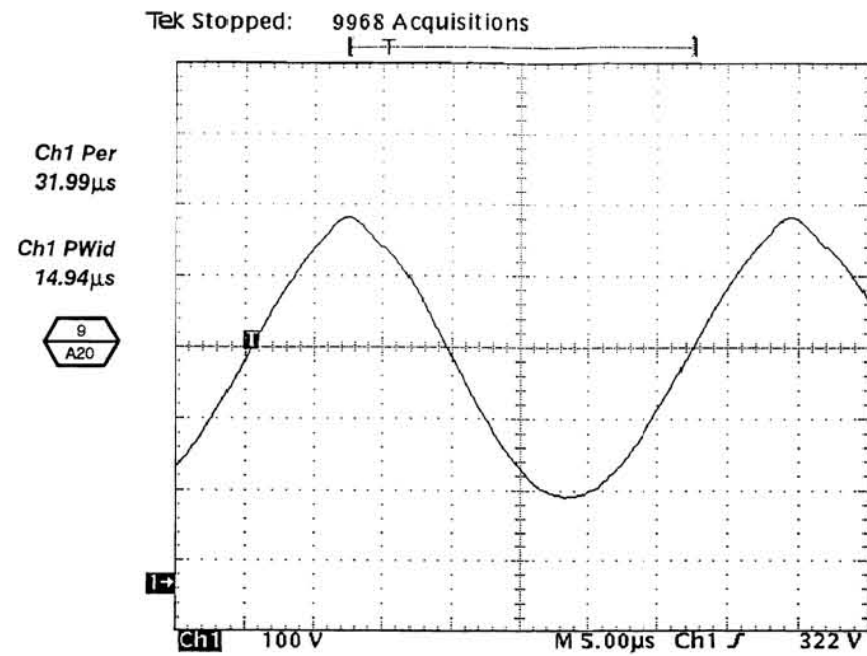
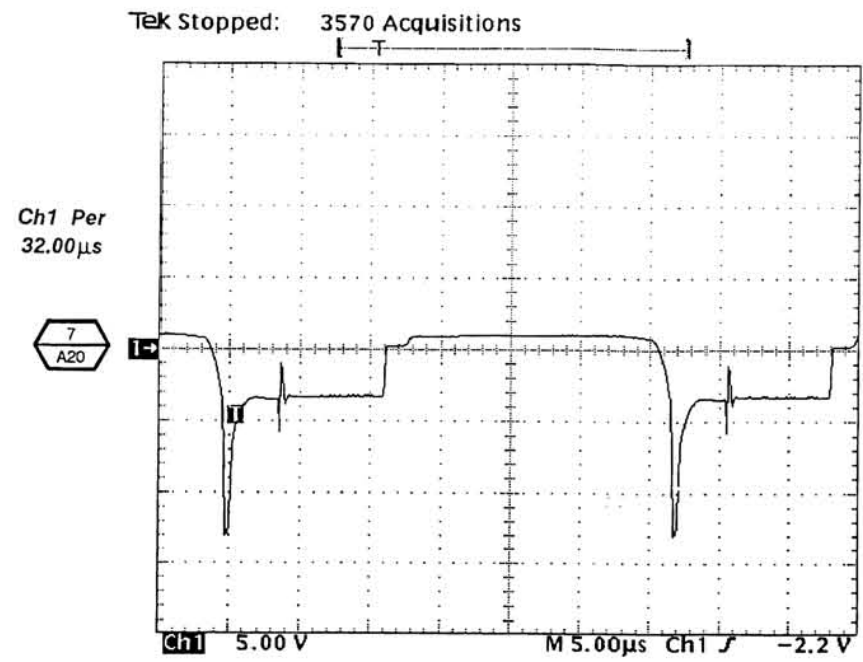

Vol. 2 Figure 9-167: A20 CRT Driver Waveforms (Cont.)

Tek Stopped: 17636 Acquisitions

Ch1 Per
32.00µs
Ch1 PWid
35.35µs

13
A20

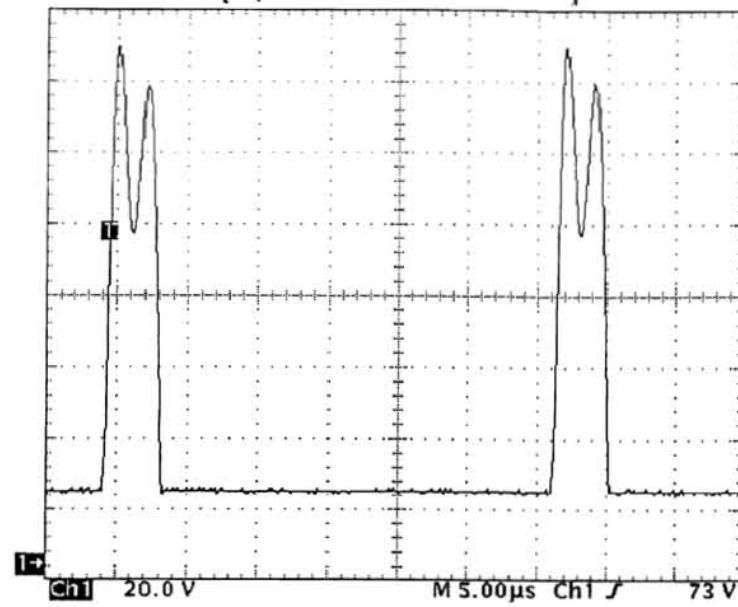

Tek Stopped: 9976 Acquisitions

Ch1 Per
32.00µs
Ch1 PWid
14.71µs

15
A20

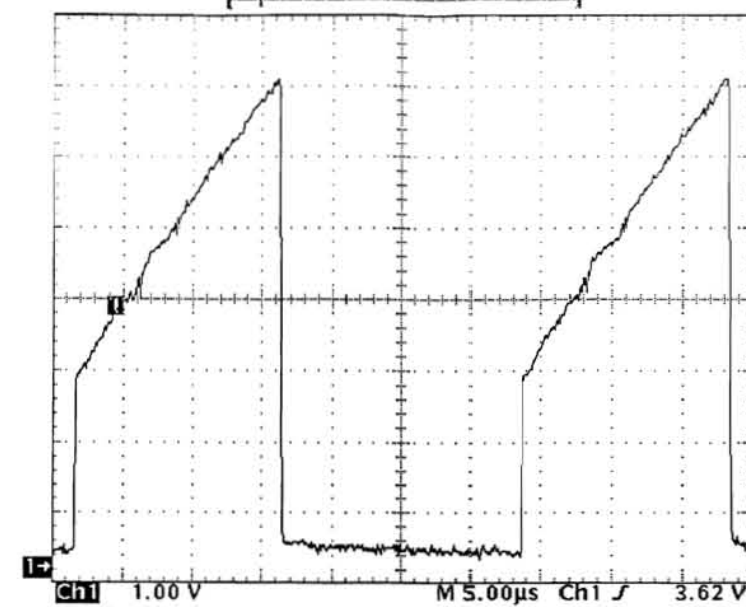

Tek Stopped: 76 Acquisitions

17
A20

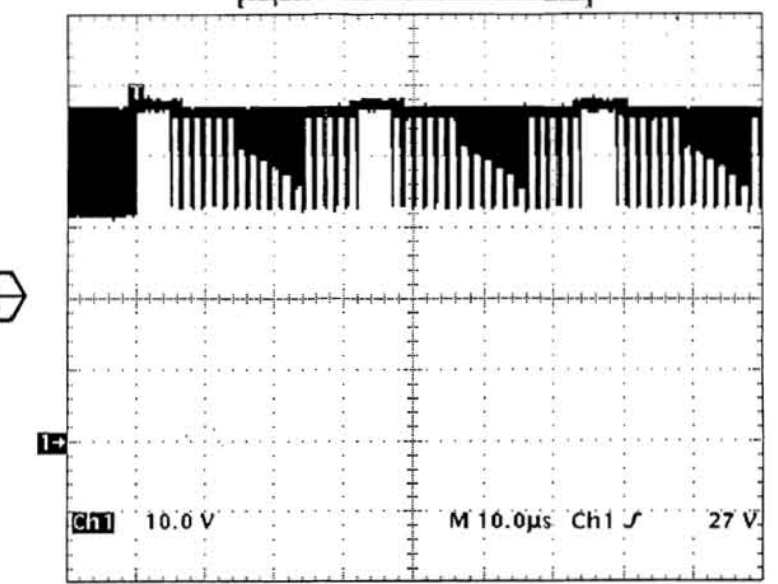

Tek Stopped: 27 Acquisitions

Ch1 Per
32.00µs
Ch1 NWid
3.84µs

14
A20

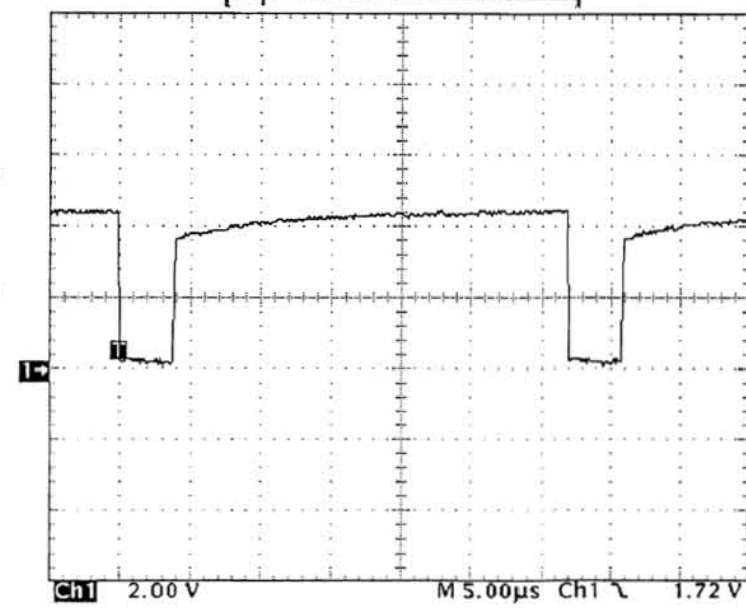

Tek Stopped: 490 Acquisitions

16
A20

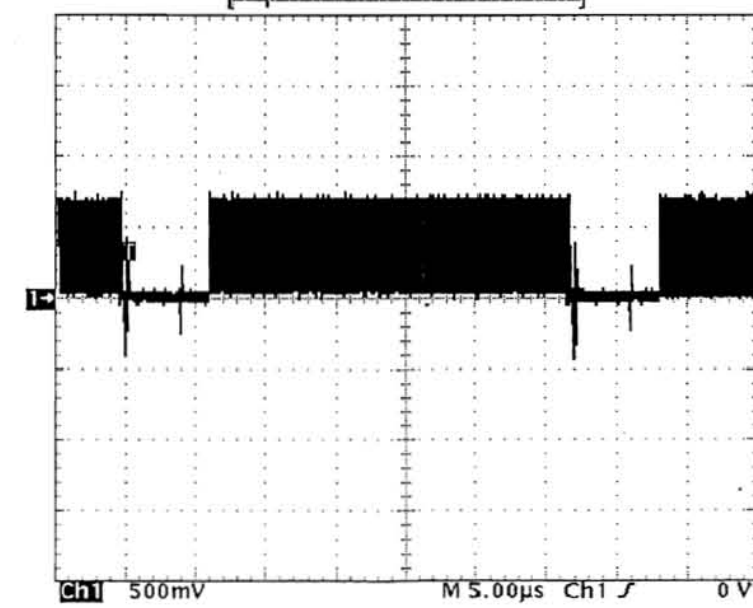

Tek Stopped: 4571 Acquisitions

18
A20

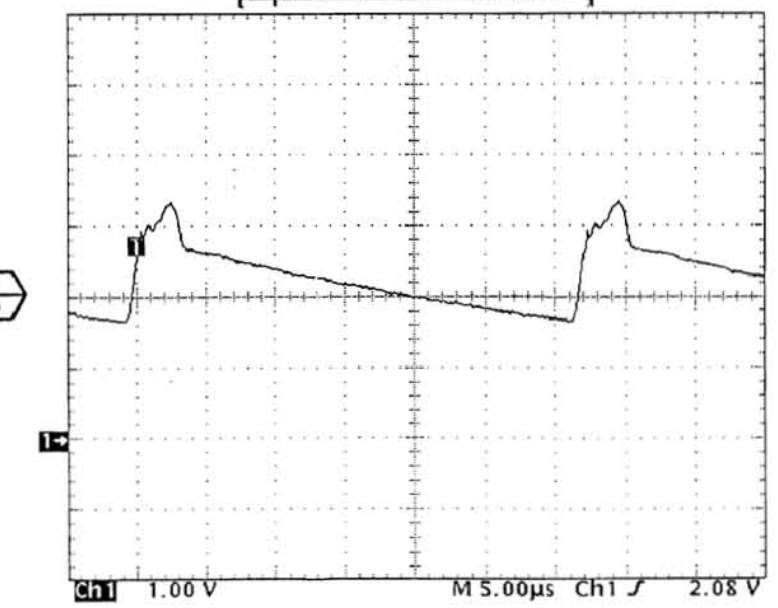

Vol. 2 Figure 9-167: A20 CRT Driver Waveforms (Cont.)



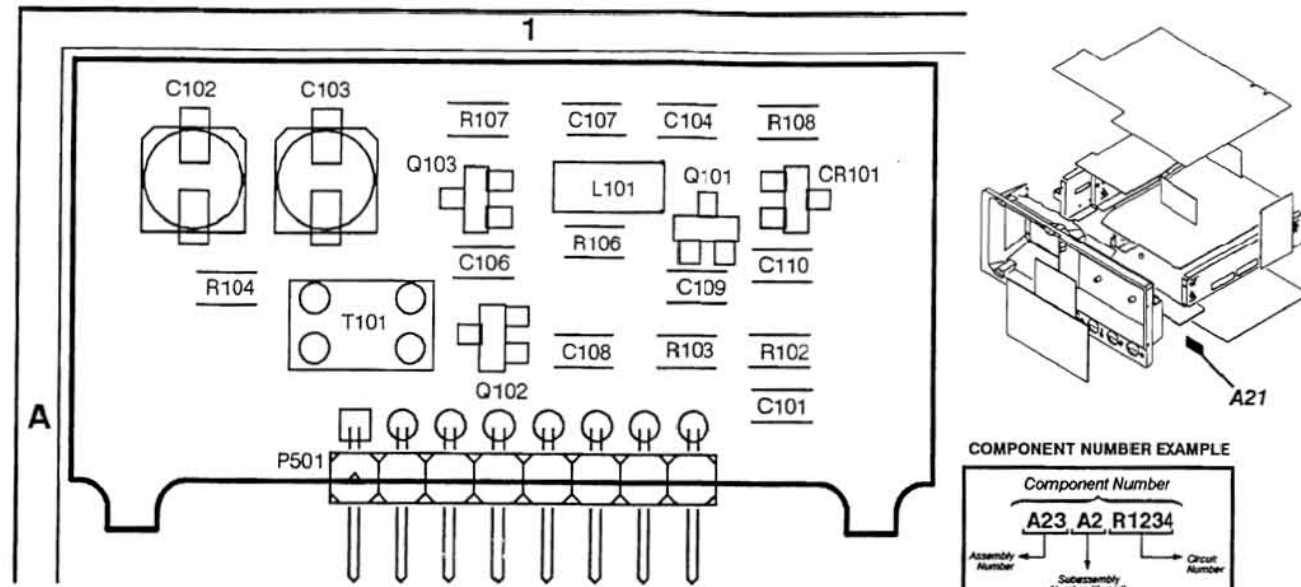

COMPONENT NUMBER EXAMPLE

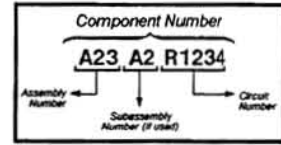

Chassis-mounted components have no Assembly Number prefix - see end of Replaceable Electrical Parts List.

⚡ STATIC SENSITIVE DEVICES

A21 VCO Board Component Locator

| CIRCUIT NUMBER | SCHEM NUMBER | SCHEM LOCATION | BOARD NUMBER | BOARD LOCATION | CIRCUIT NUMBER | SCHEM NUMBER | SCHEM LOCATION | BOARD NUMBER | BOARD LOCATION | CIRCUIT NUMBER | SCHEM NUMBER | SCHEM LOCATION | BOARD NUMBER | BOARD LOCATION | CIRCUIT NUMBER | SCHEM NUMBER | SCHEM LOCATION | BOARD NUMBER | BOARD LOCATION | CIRCUIT NUMBER | SCHEM NUMBER | SCHEM LOCATION | BOARD NUMBER | BOARD LOCATION |
|----------------|--------------|----------------|--------------|----------------|----------------|--------------|----------------|--------------|----------------|----------------|--------------|----------------|--------------|----------------|----------------|--------------|----------------|--------------|----------------|----------------|--------------|----------------|--------------|----------------|
| C101 | A21-1 | 4A | A21 | 1A | C109 | A21-1 | 5A | A21 | 1A | P501B | A21-1 | 6A | A21 | 1A | Q101 | A21-1 | 5A | A21 | 1A | R104 | A21-1 | 5A | A21 | 1A |
| C102 | A21-1 | 4A | A21 | 1A | C110 | A21-1 | 5A | A21 | 1A | P501C | A21-1 | 6A | A21 | 1A | Q102 | A21-1 | 5A | A21 | 1A | R106 | A21-1 | 5B | A21 | 1A |
| C103 | A21-1 | 5A | A21 | 1A | | | | | | P501D | A21-1 | 4A | A21 | 1A | Q103 | A21-1 | 6A | A21 | 1A | R107 | A21-1 | 6B | A21 | 1A |
| C104 | A21-1 | 5A | A21 | 1A | CR101 | A21-1 | 5A | A21 | 1A | P501E | A21-1 | 4A | A21 | 1A | | | | | | R108 | A21-1 | 5A | A21 | 1A |
| C106 | A21-1 | 5B | A21 | 1A | | | | | | P501F | A21-1 | 4A | A21 | 1A | R102 | A21-1 | 4A | A21 | 1A | | | | | |
| C107 | A21-1 | 4B | A21 | 1A | | | | | | P501G | A21-1 | 4A | A21 | 1A | R103 | A21-1 | 5B | A21 | 1A | T101 | A21-1 | 6A | A21 | 1A |
| C108 | A21-1 | 4B | A21 | 1A | P501A | A21-1 | 4A | A21 | 1A | P501H | A21-1 | 4B | A21 | 1A | | | | | | | | | | |

*Asterisks indicate components located on the back of the board.



Schematics

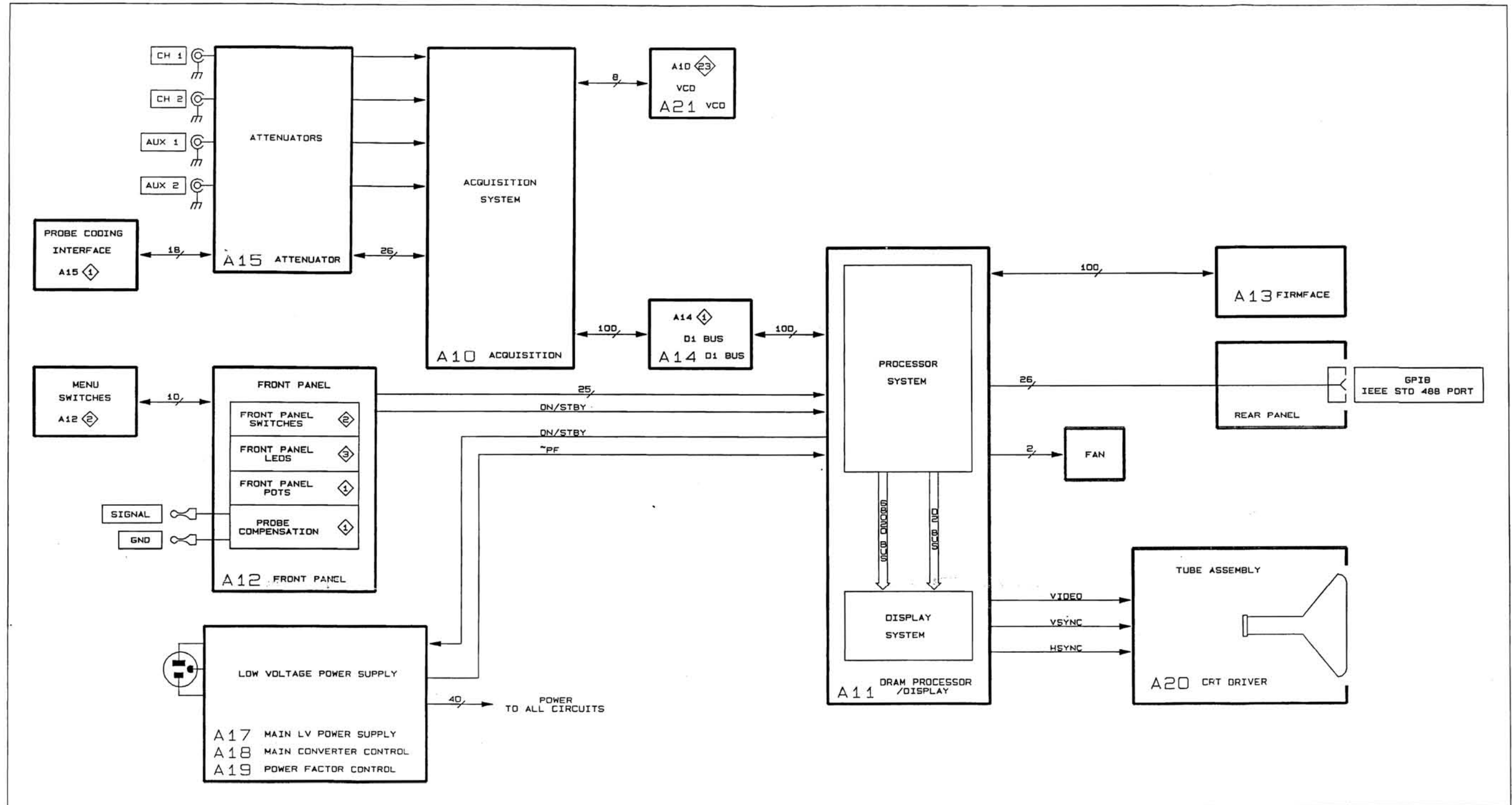

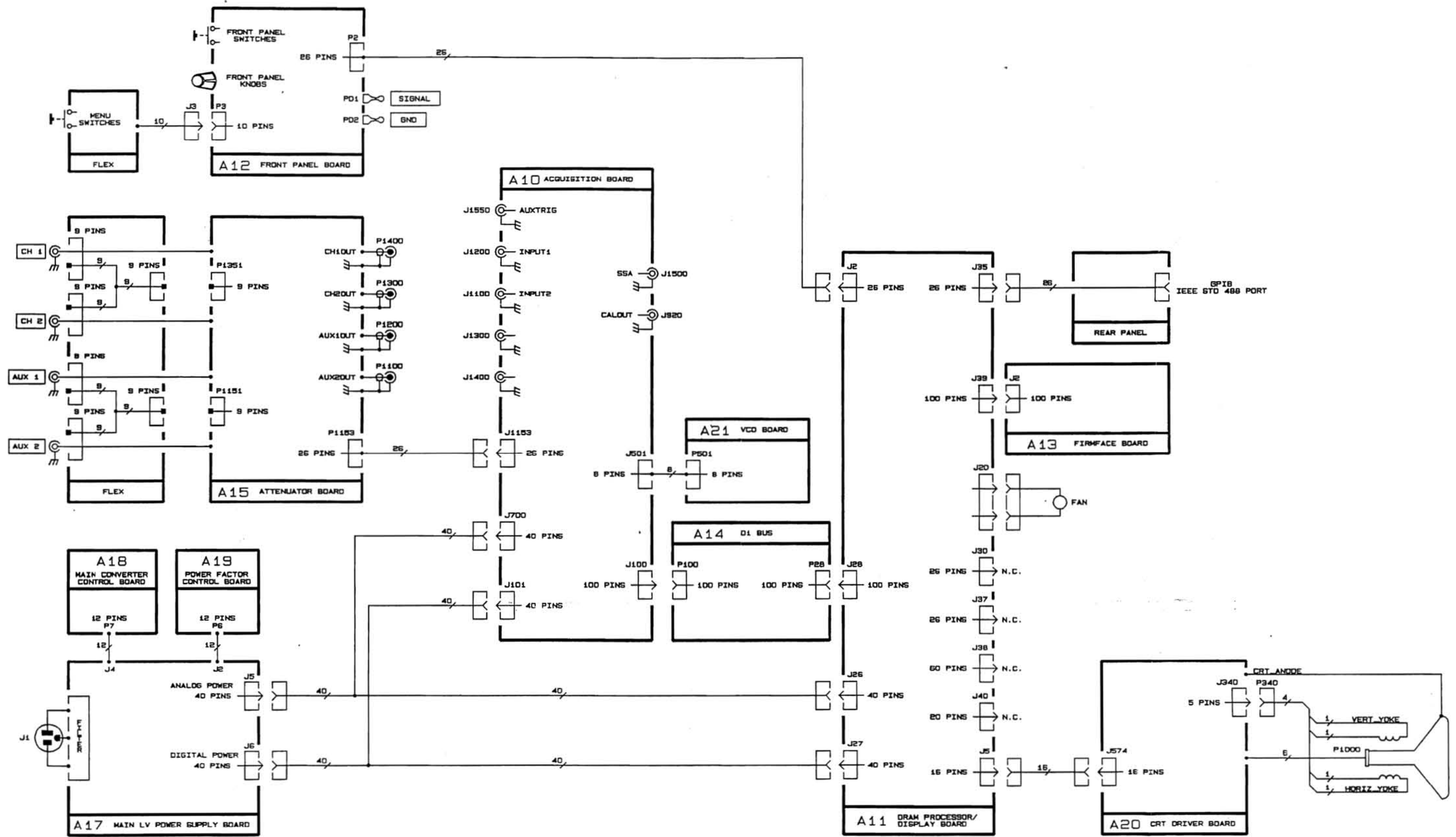

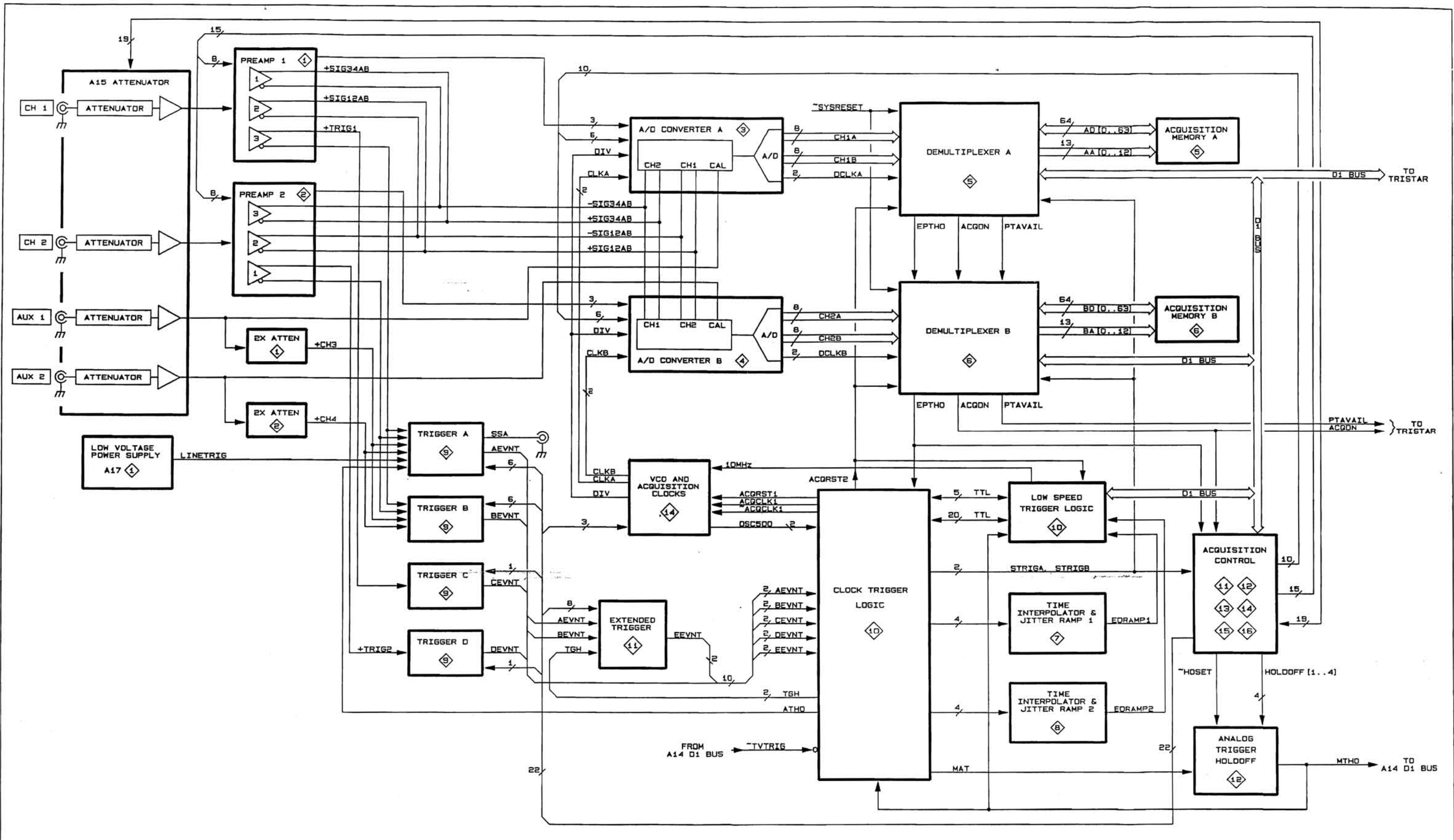

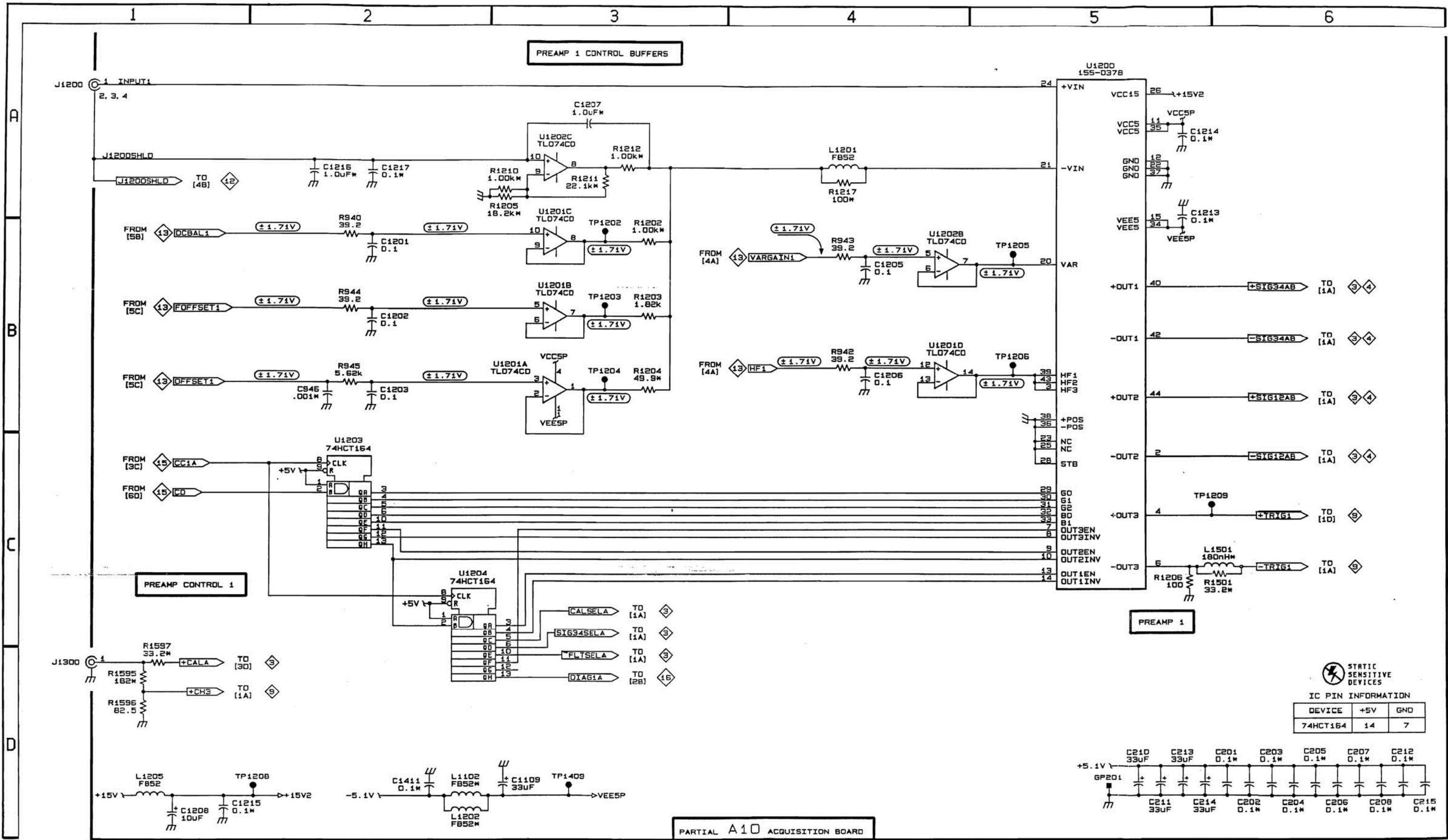

PREAMP 1 CONTROL BUFFERS

PREAMP CONTROL 1

PREAMP 1

PARTIAL A10 ACQUISITION BOARD

STATIC SENSITIVE DEVICES

IC PIN INFORMATION

| DEVICE | +5V | GND |
|----------|-----|-----|
| 74HCT164 | 14 | 7 |

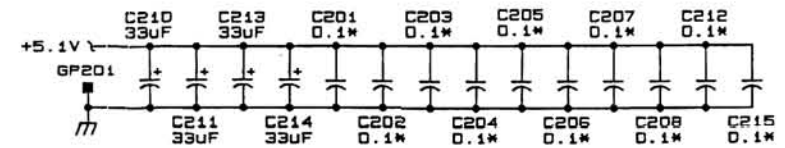

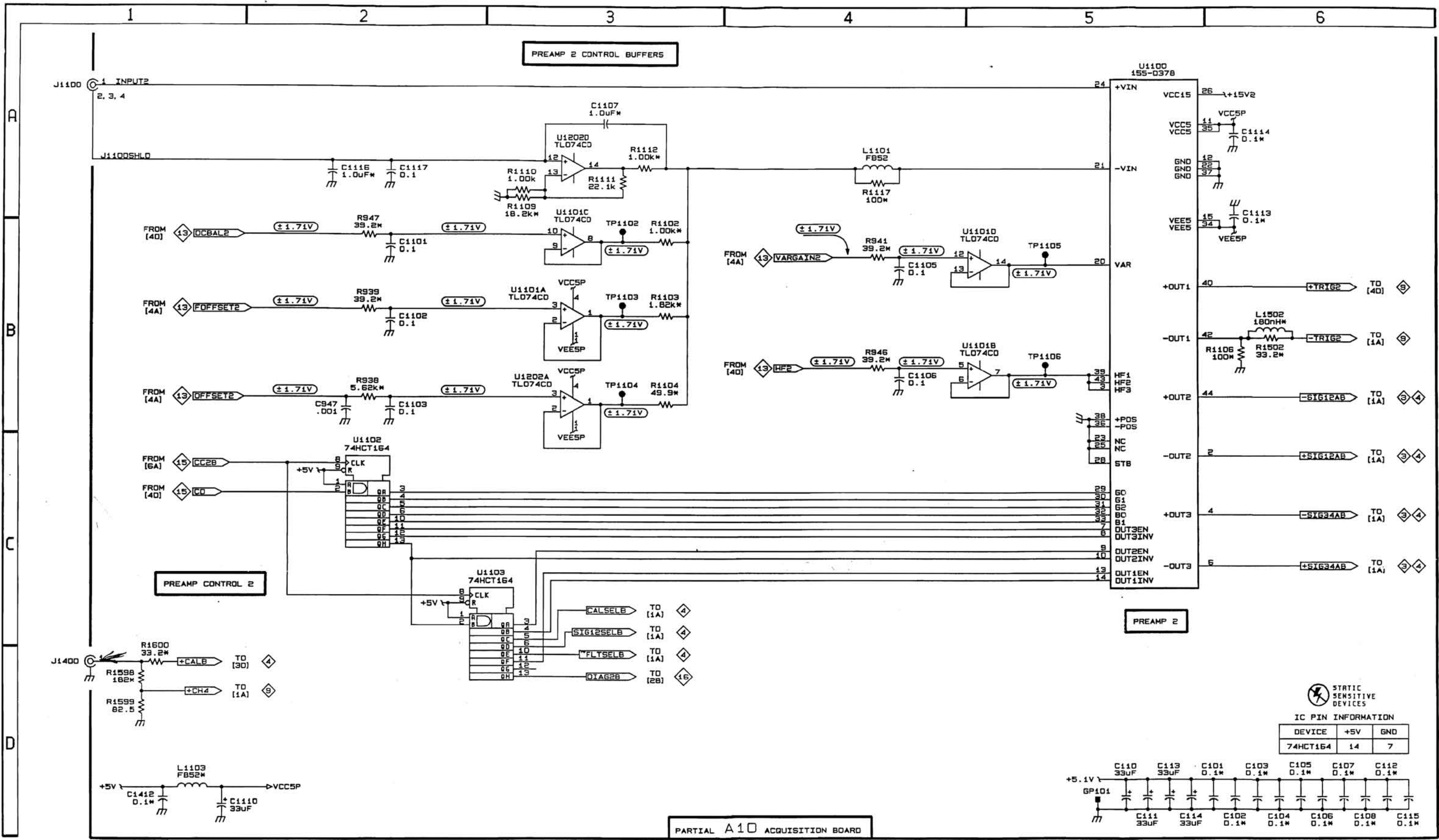

PREAMP 2 CONTROL BUFFERS

PREAMP CONTROL 2

PREAMP 2

PARTIAL A10 ACQUISITION BOARD

STATIC SENSITIVE DEVICES

IC PIN INFORMATION

| DEVICE | +5V | GND |
|----------|-----|-----|
| 74HCT164 | 14 | 7 |

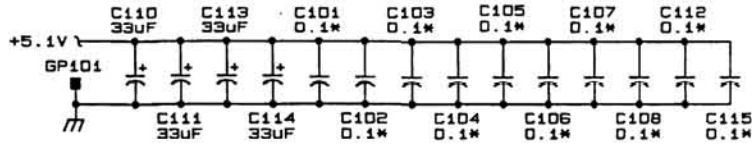

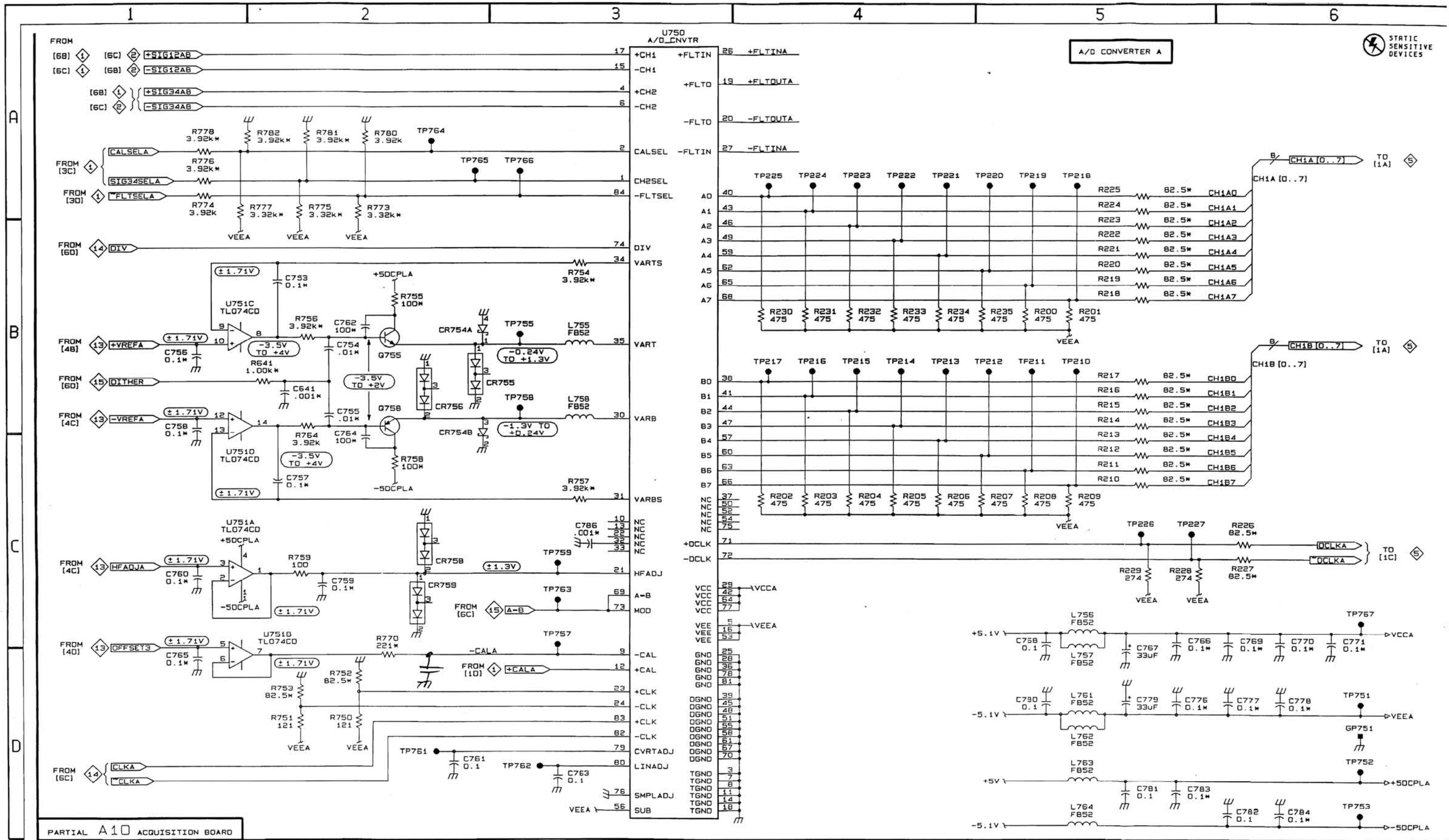

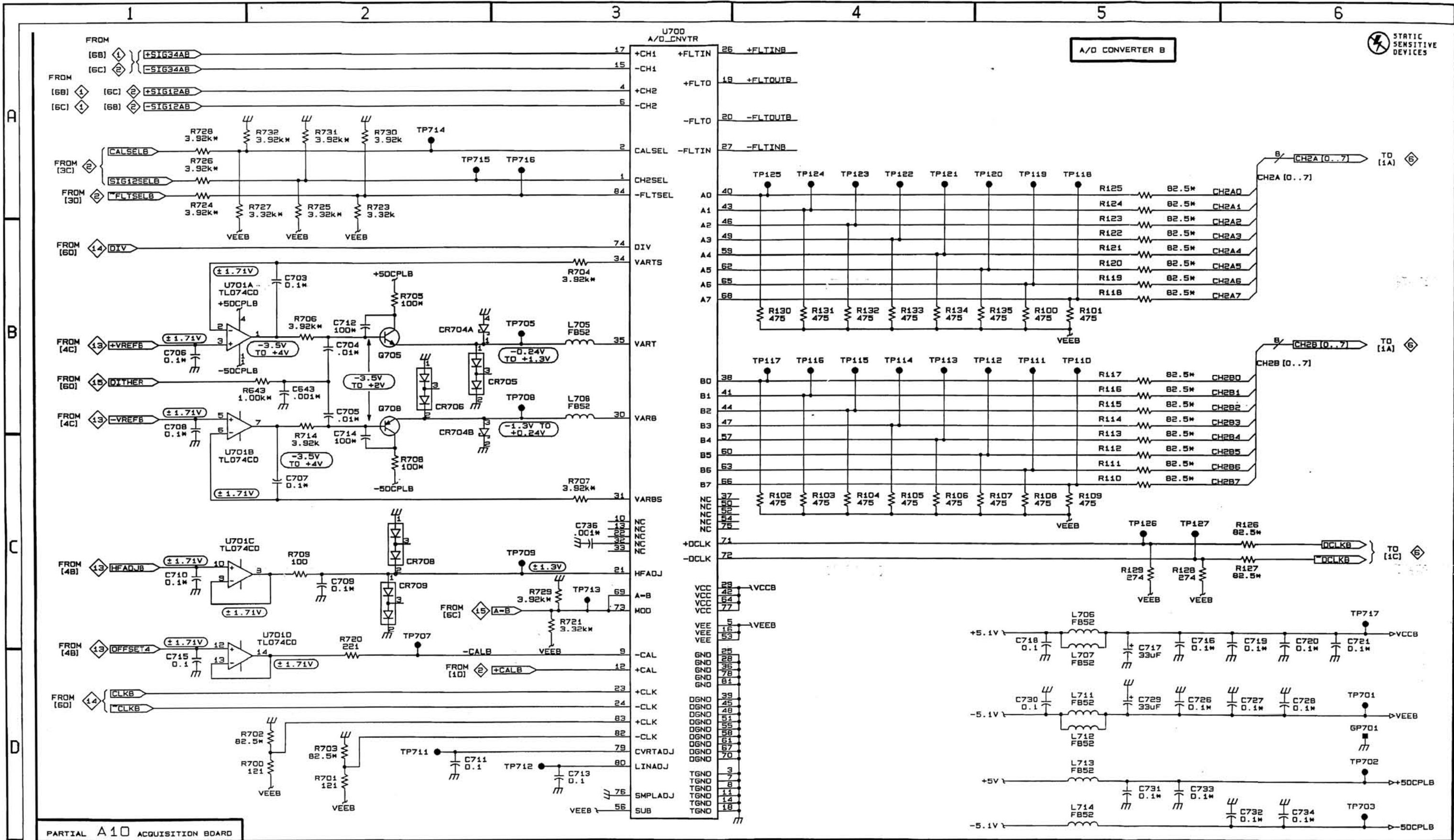

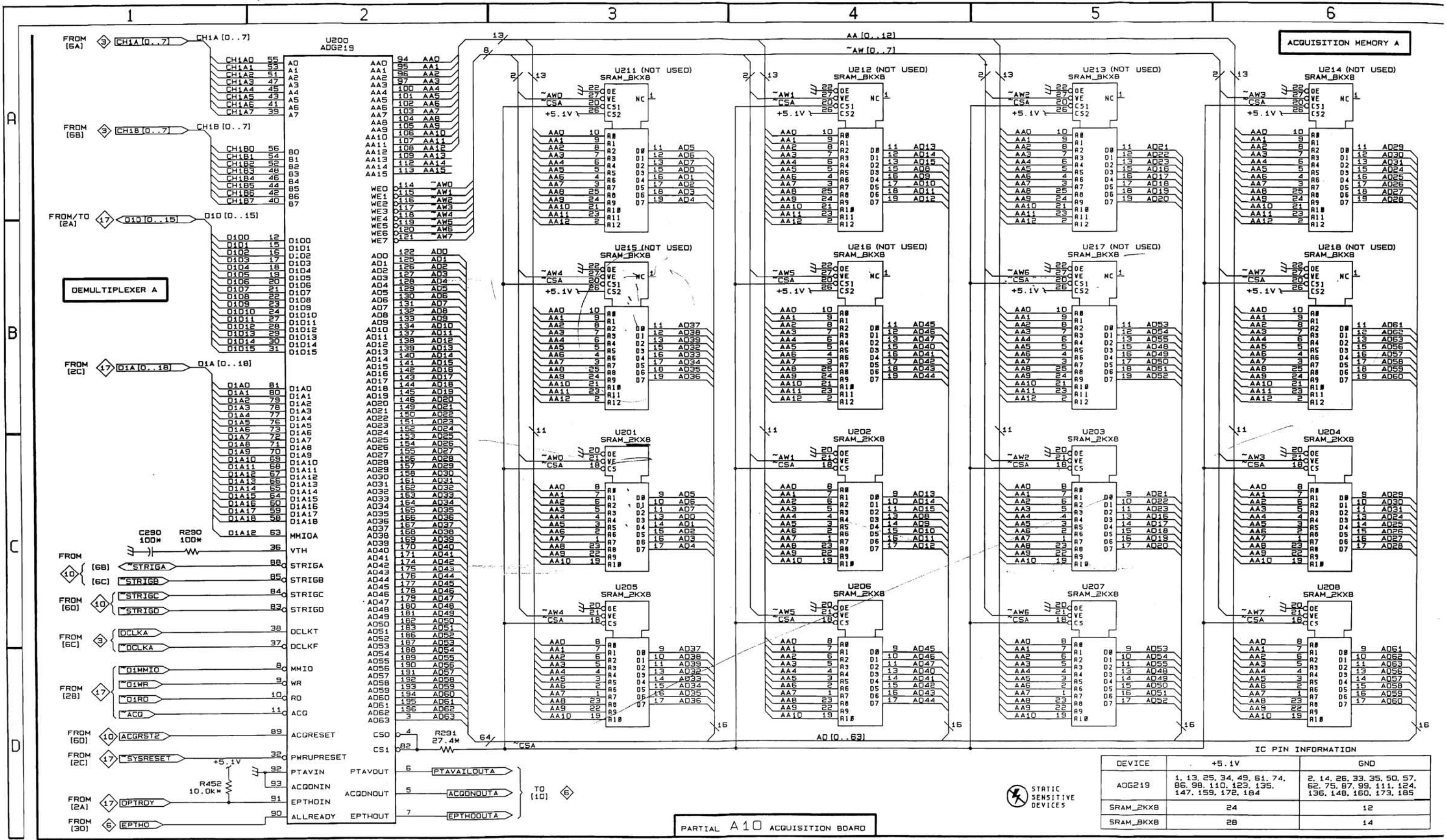

TDS 520

PARTIAL A10 ACQUISITION BOARD

CHANNEL A ACQUISITION MEMORY A10

| DEVICE | +5.1V | GND |
|-----------|--|--|
| ADG219 | 1, 13, 25, 34, 49, 61, 74, 86, 98, 110, 123, 135, 147, 159, 172, 184 | 2, 14, 26, 33, 35, 50, 57, 62, 75, 87, 99, 111, 124, 136, 148, 160, 173, 185 |
| SRAM_2KXB | 24 | 12 |
| SRAM_BKXB | 28 | 14 |



STATIC SENSITIVE DEVICES

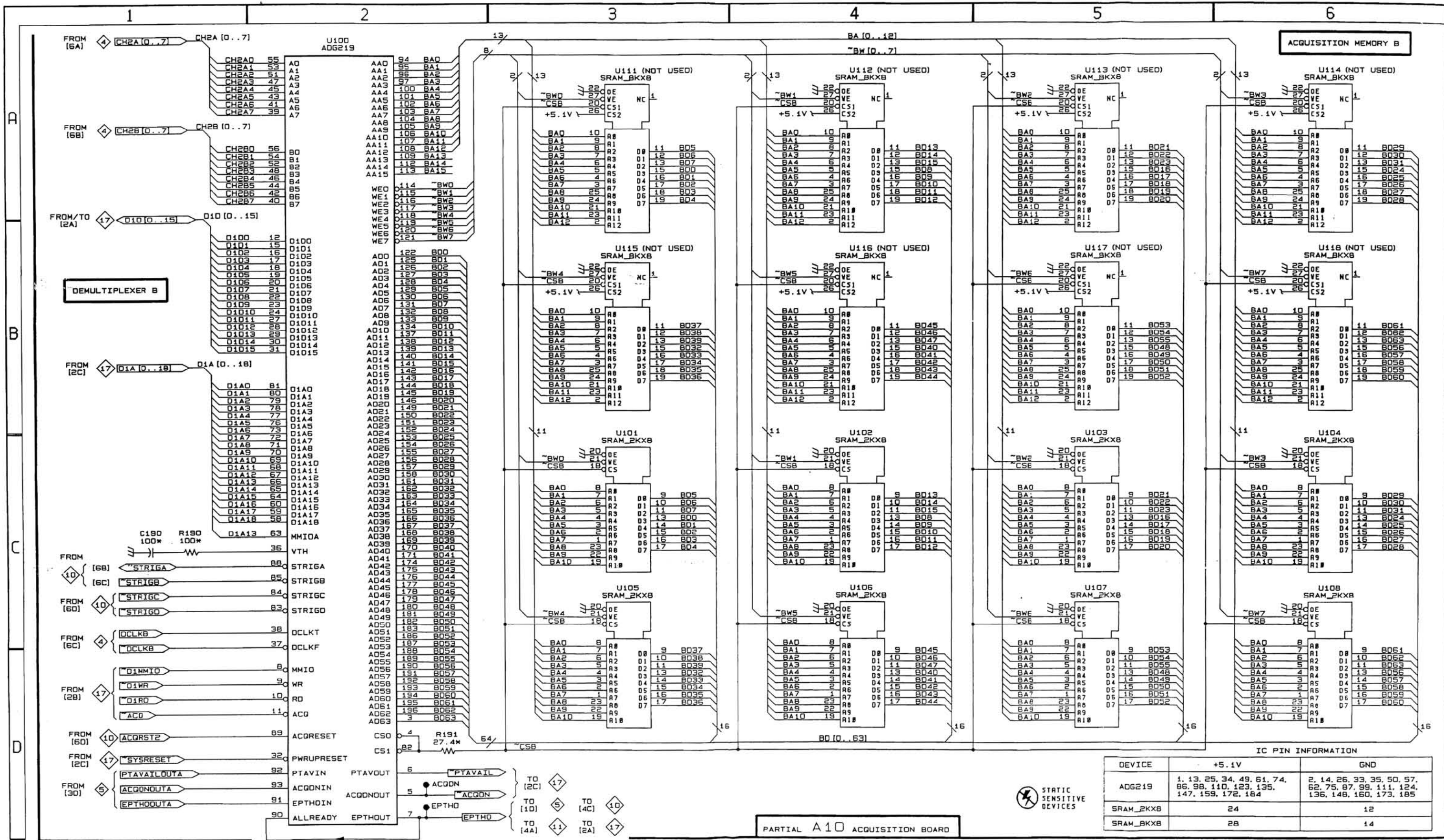

TDS 520

CHANNEL B ACQUISITION MEMORY A10

| IC PIN INFORMATION | | |
|--------------------|--|--|
| DEVICE | +5.1V | GND |
| ADG219 | 1, 13, 25, 34, 49, 61, 74, 86, 98, 110, 123, 135, 147, 159, 172, 184 | 2, 14, 26, 33, 35, 50, 57, 62, 75, 87, 99, 111, 124, 136, 148, 160, 173, 185 |
| SRAM_2KXB | 24 | 12 |
| SRAM_BKXB | 28 | 14 |



PARTIAL A10 ACQUISITION BOARD



A
B
C
D

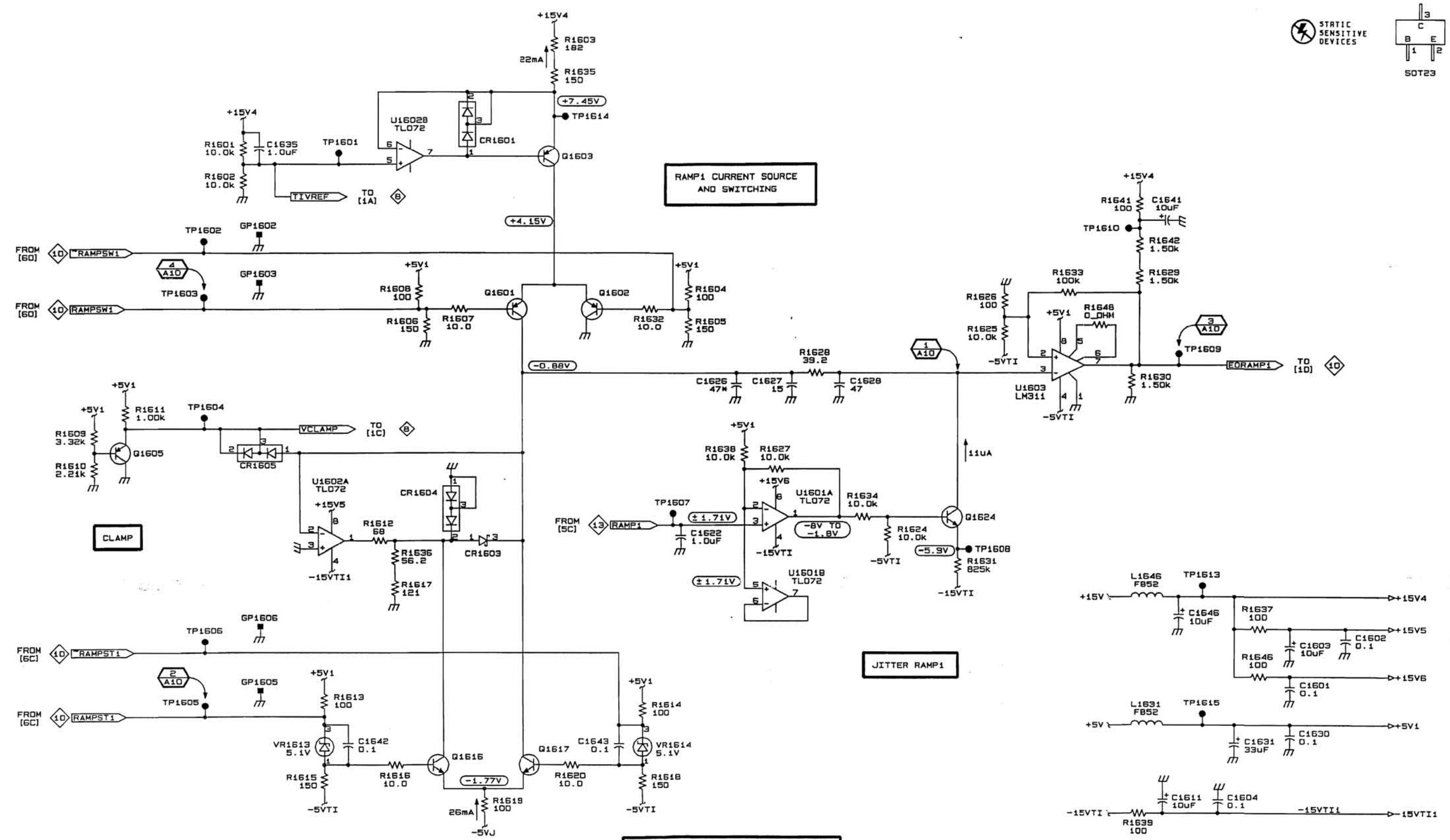

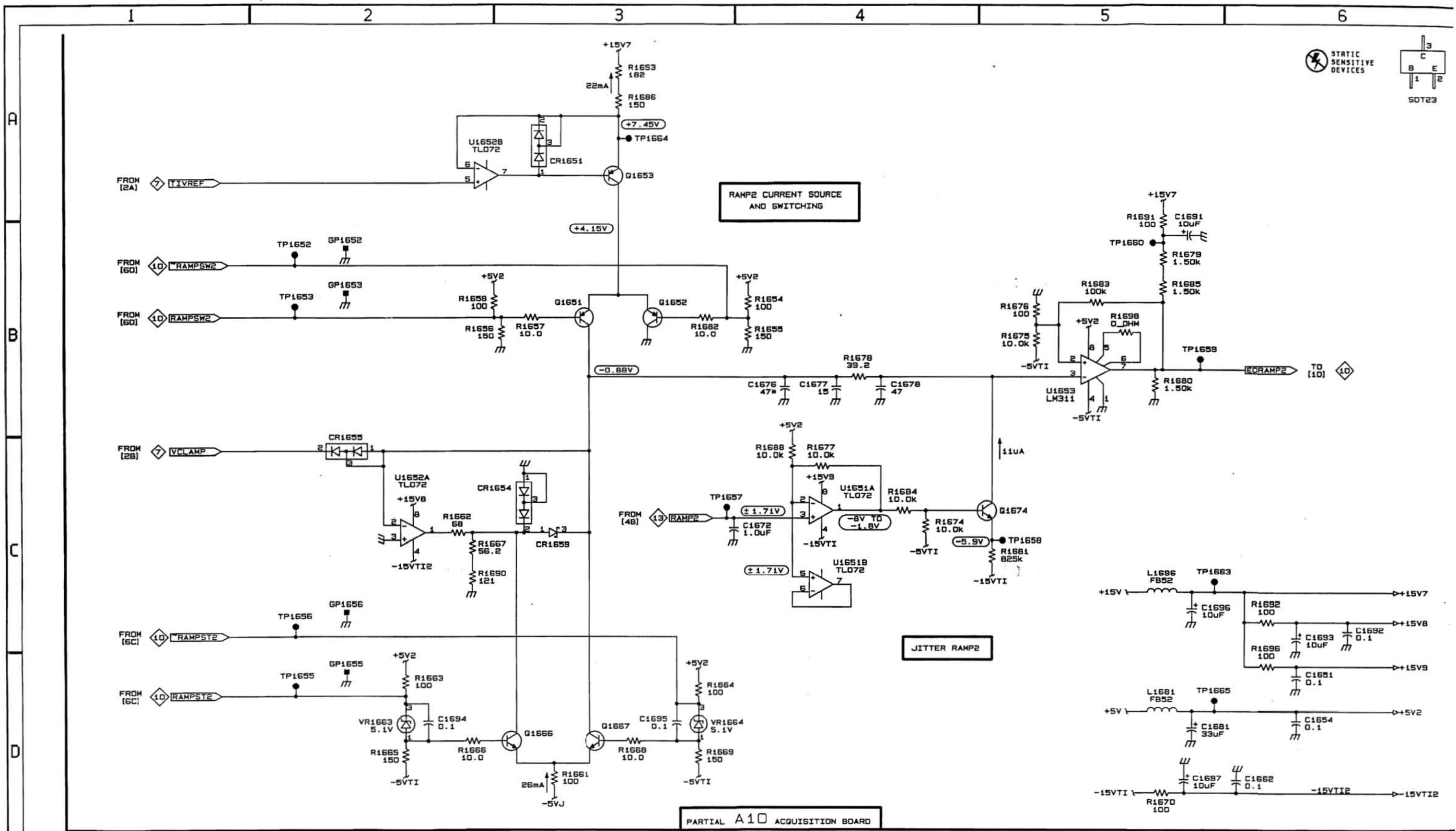

STATIC SENSITIVE DEVICES

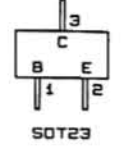

SOT23

PARTIAL A10 ACQUISITION BOARD

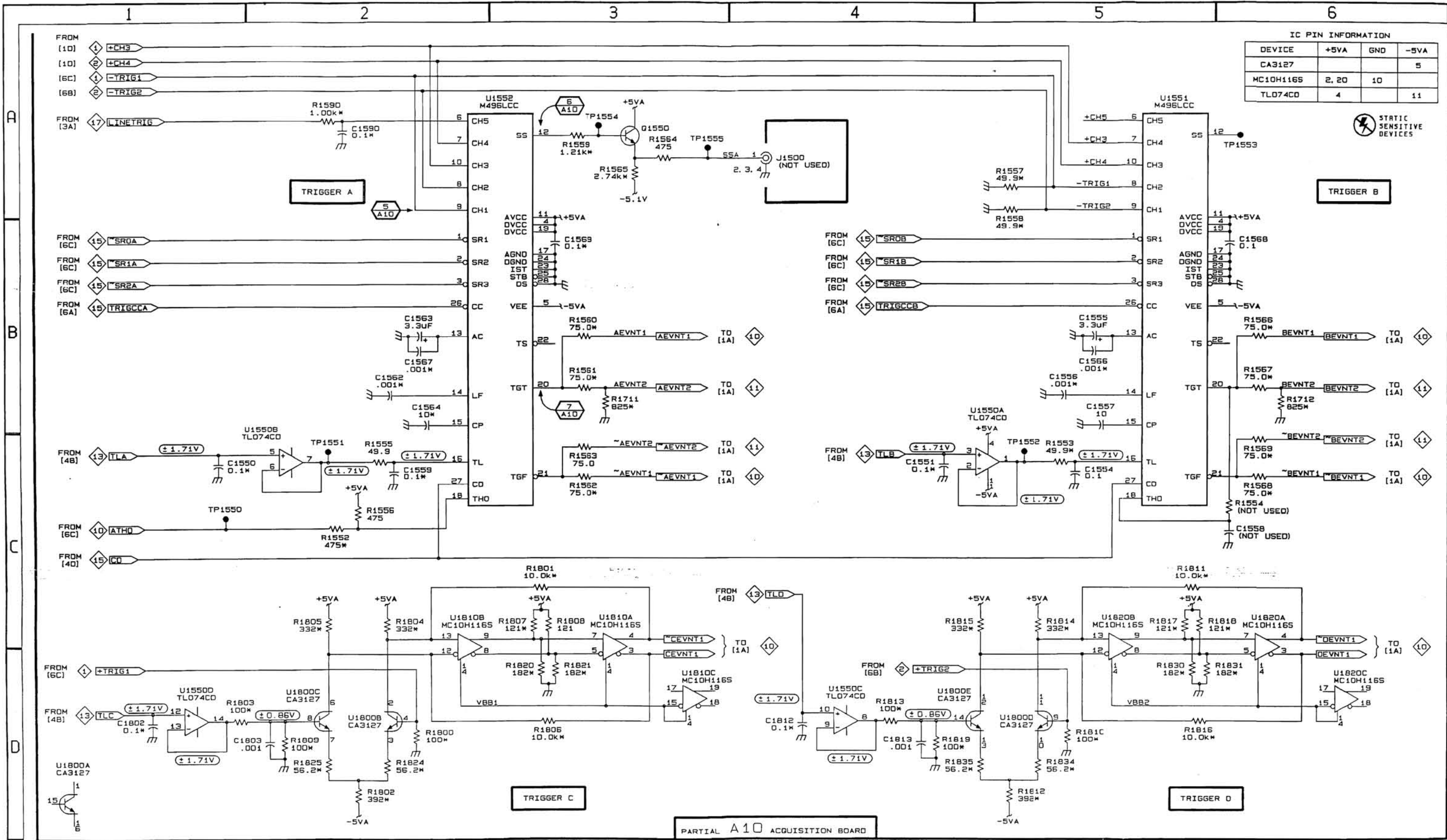

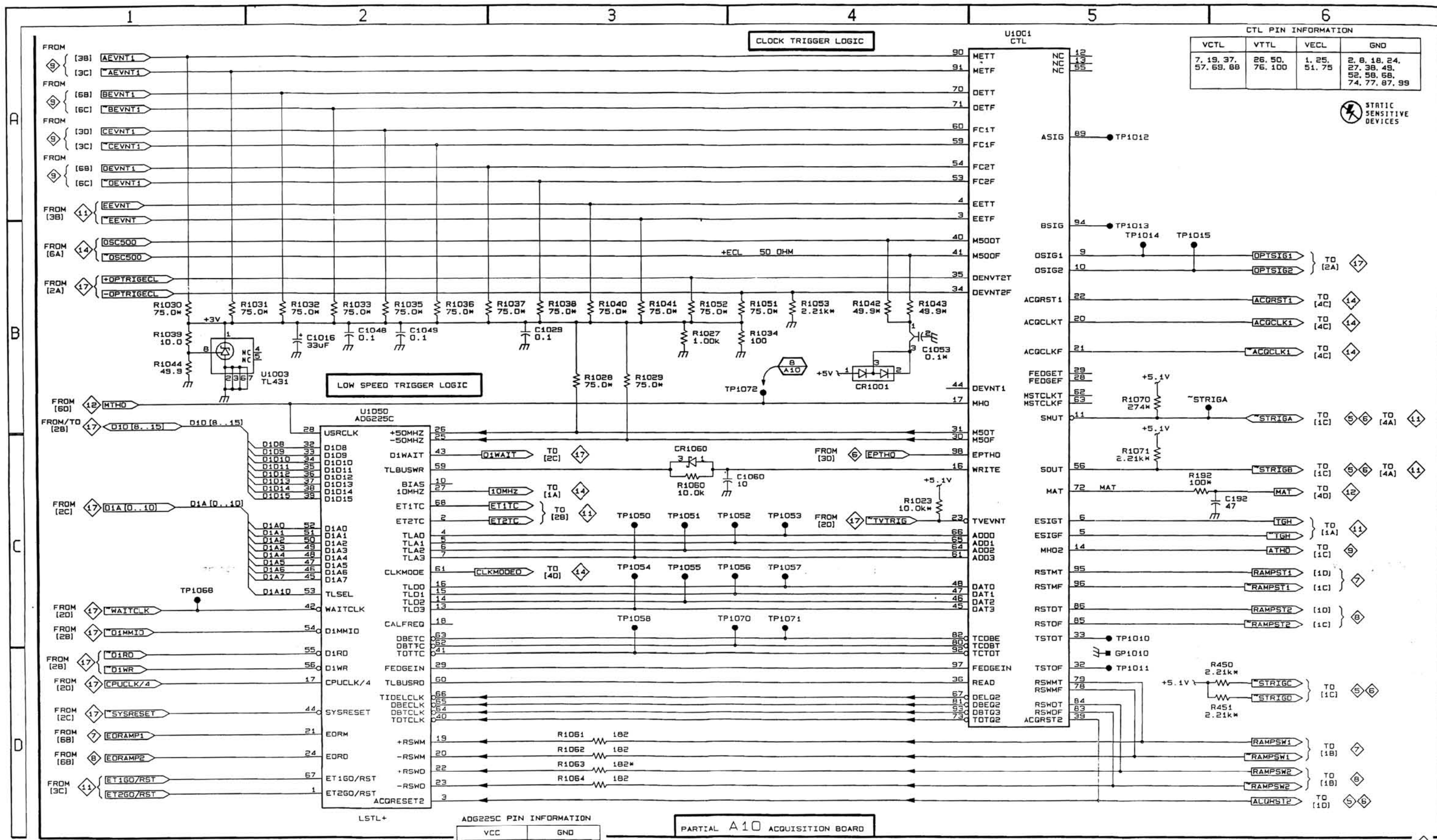

CTL PIN INFORMATION

| VCTL | VTTL | VECL | GND |
|-----------------------|-----------------|---------------|--|
| 7, 19, 37, 57, 69, 88 | 26, 50, 76, 100 | 1, 25, 51, 75 | 2, 8, 18, 24, 27, 38, 48, 52, 58, 68, 74, 77, 87, 99 |

STATIC SENSITIVE DEVICES

ADG225C PIN INFORMATION

| VCC | GND |
|---------------|---------------|
| 8, 11, 30, 57 | 9, 12, 31, 58 |

PARTIAL A10 ACQUISITION BOARD

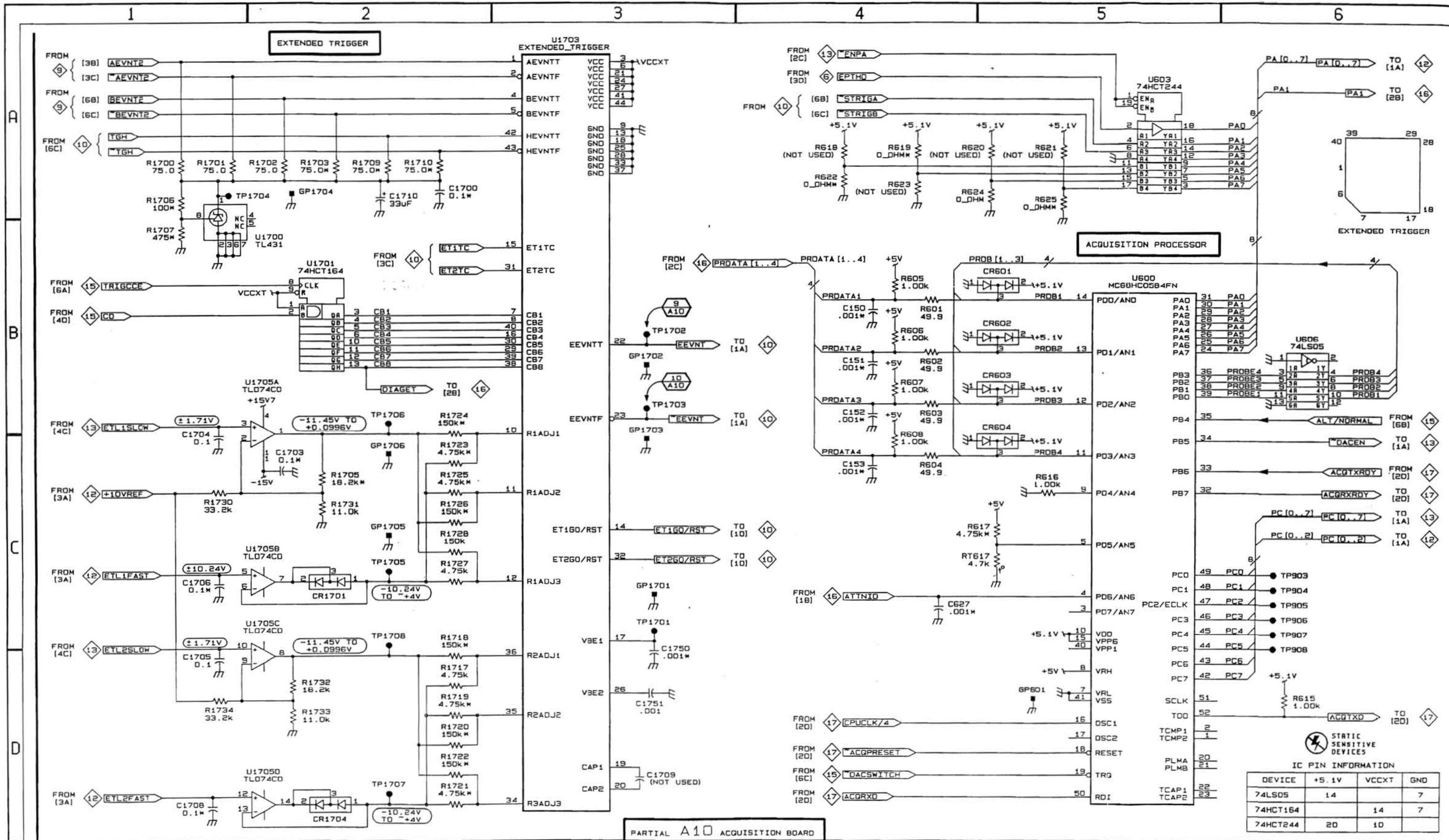

PARTIAL A10 ACQUISITION BOARD

IC PIN INFORMATION

| DEVICE | +5.1V | VCCXT | GND |
|----------|-------|-------|-----|
| 74LS05 | 14 | 7 | 7 |
| 74HCT164 | 14 | 7 | 7 |
| 74HCT244 | 20 | 10 | 7 |

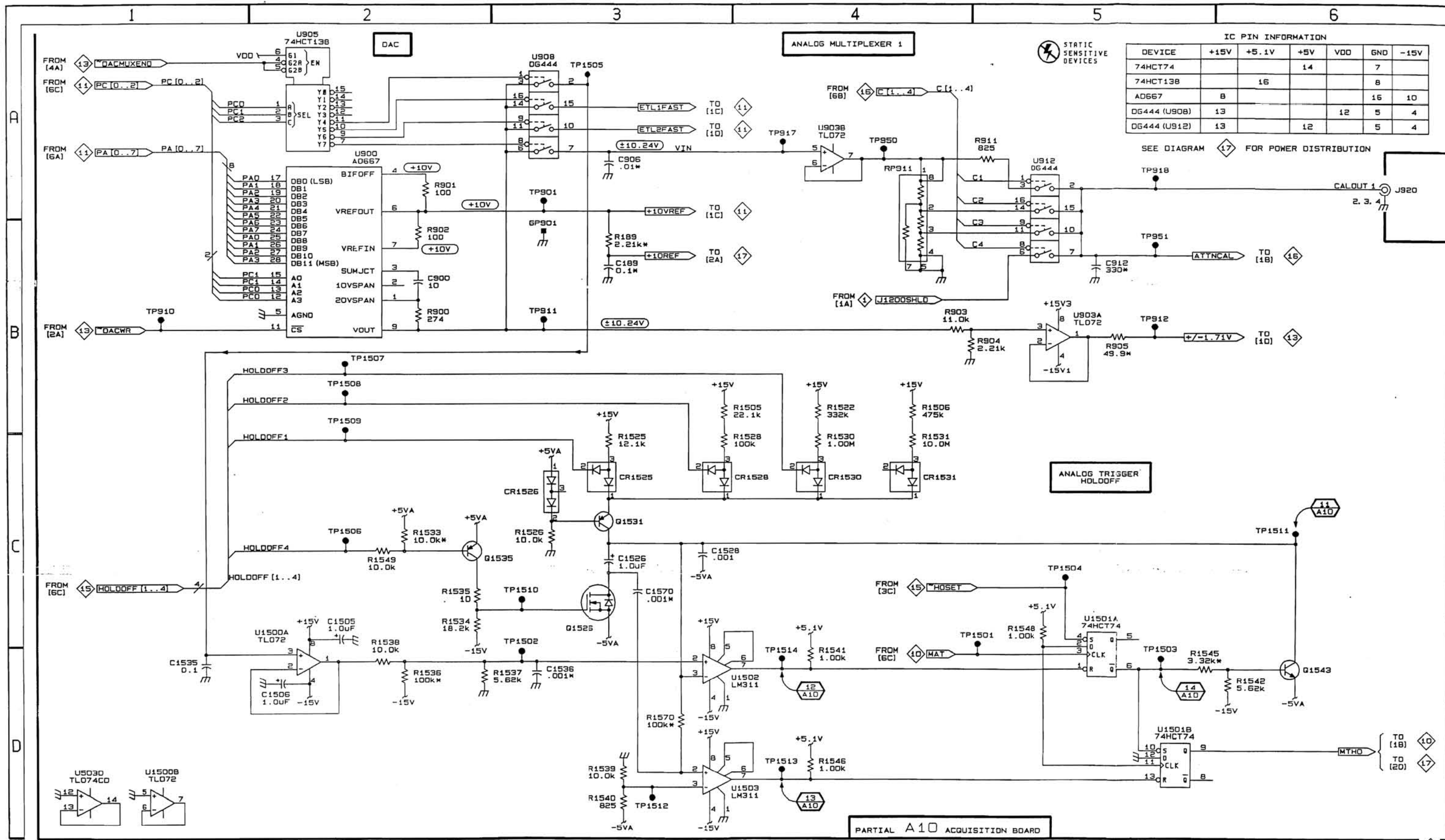

IC PIN INFORMATION

| DEVICE | +15V | +5.1V | +5V | VDD | GND | -15V |
|--------------|------|-------|-----|-----|-----|------|
| 74HCT74 | | | 14 | | 7 | |
| 74HCT138 | | 16 | | | 8 | |
| AD667 | 8 | | | | 16 | 10 |
| DG444 (U908) | 13 | | | 12 | 5 | 4 |
| DG444 (U912) | 13 | | | 12 | 5 | 4 |

SEE DIAGRAM 17 FOR POWER DISTRIBUTION

PARTIAL A10 ACQUISITION BOARD

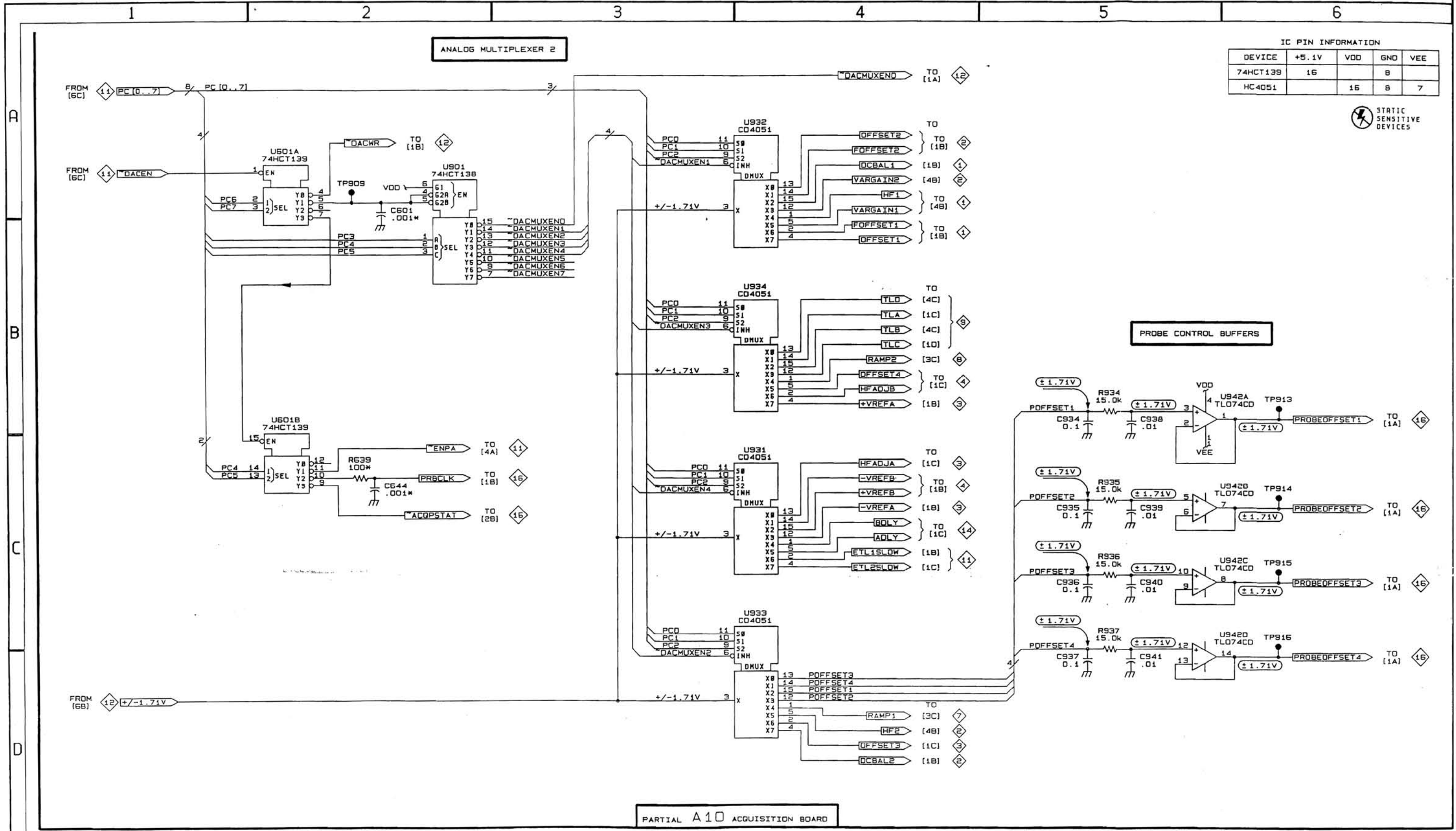

IC PIN INFORMATION

| DEVICE | +5.1V | VDD | GND | VEE |
|----------|-------|-----|-----|-----|
| 74HCT139 | 16 | | 8 | |
| HC4051 | | 16 | 8 | 7 |

⚡ STATIC SENSITIVE DEVICES

PROBE CONTROL BUFFERS

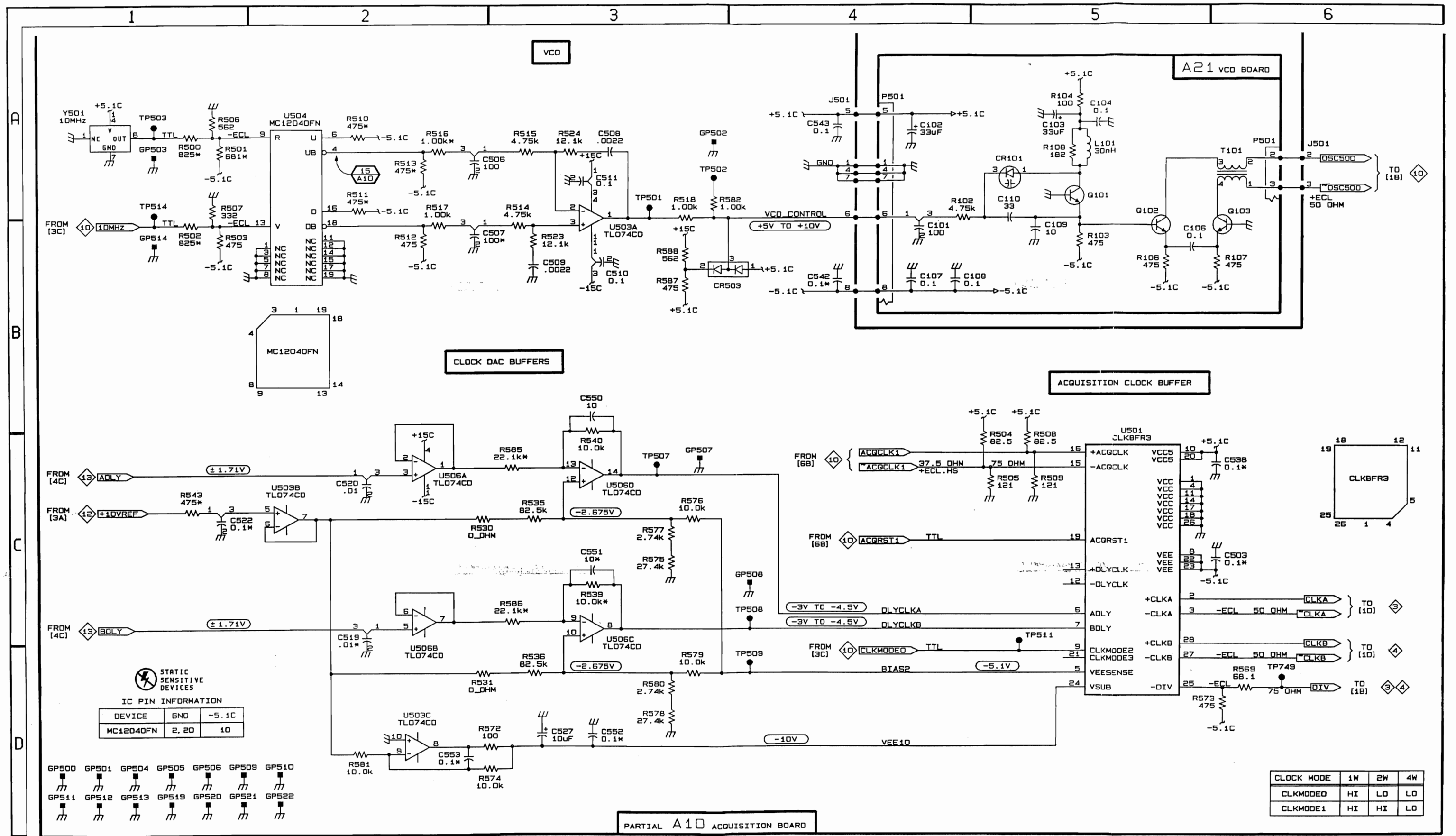

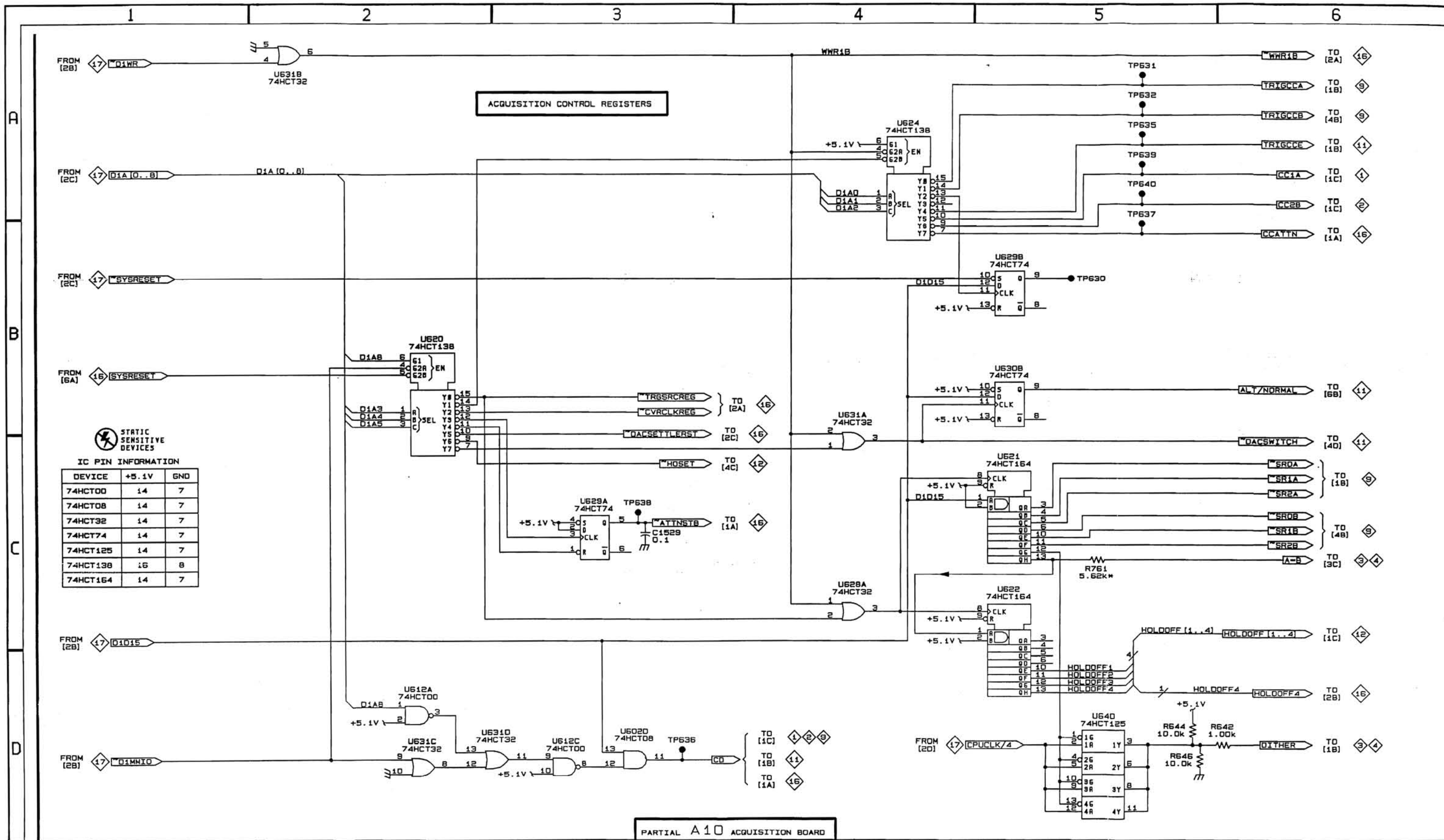

STATIC SENSITIVE DEVICES

IC PIN INFORMATION

| DEVICE | +5.1V | GND |
|----------|-------|-----|
| 74HCT00 | 14 | 7 |
| 74HCT08 | 14 | 7 |
| 74HCT32 | 14 | 7 |
| 74HCT74 | 14 | 7 |
| 74HCT125 | 14 | 7 |
| 74HCT138 | 16 | 8 |
| 74HCT164 | 14 | 7 |

PARTIAL A10 ACQUISITION BOARD

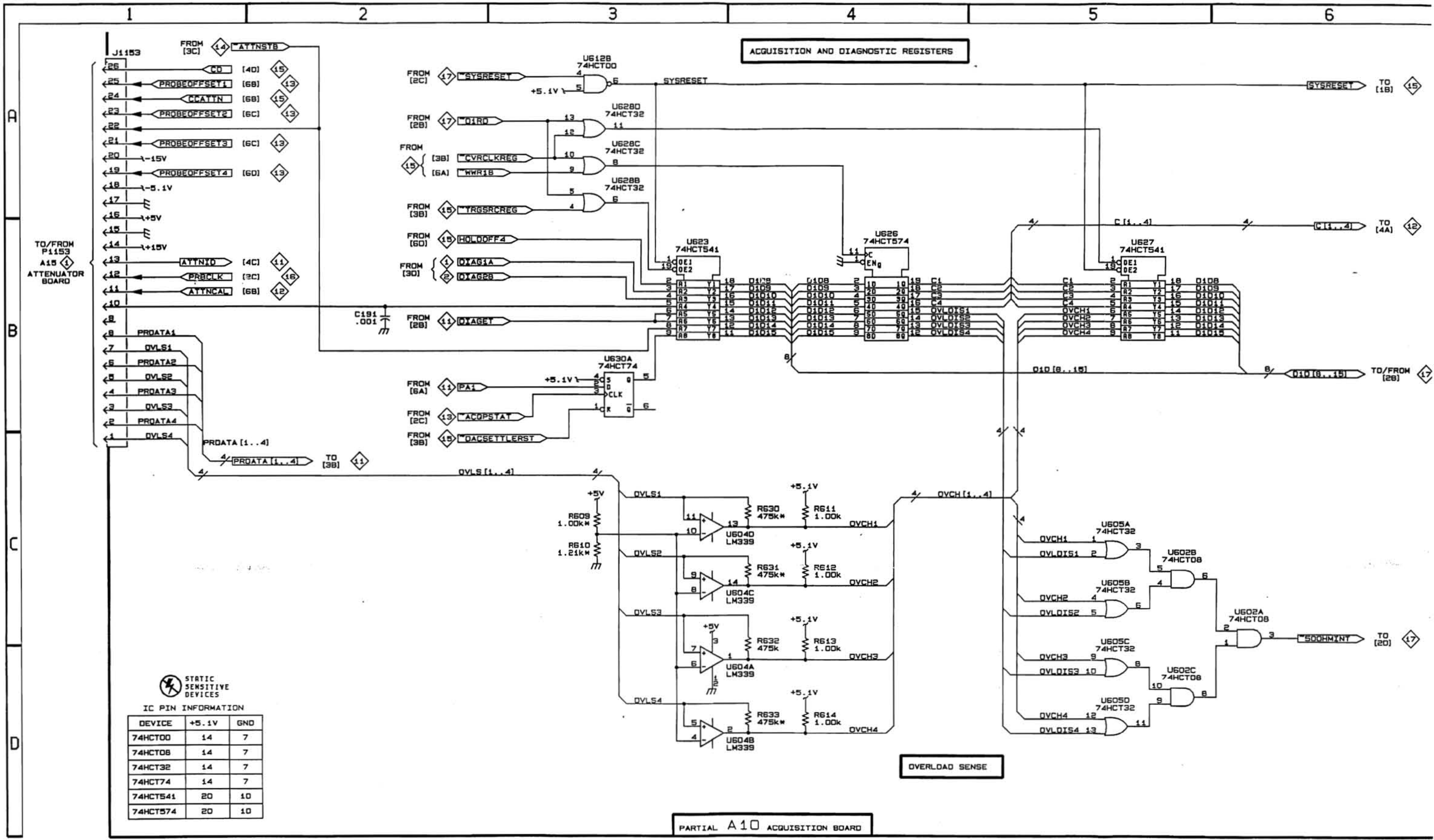

TDS 520

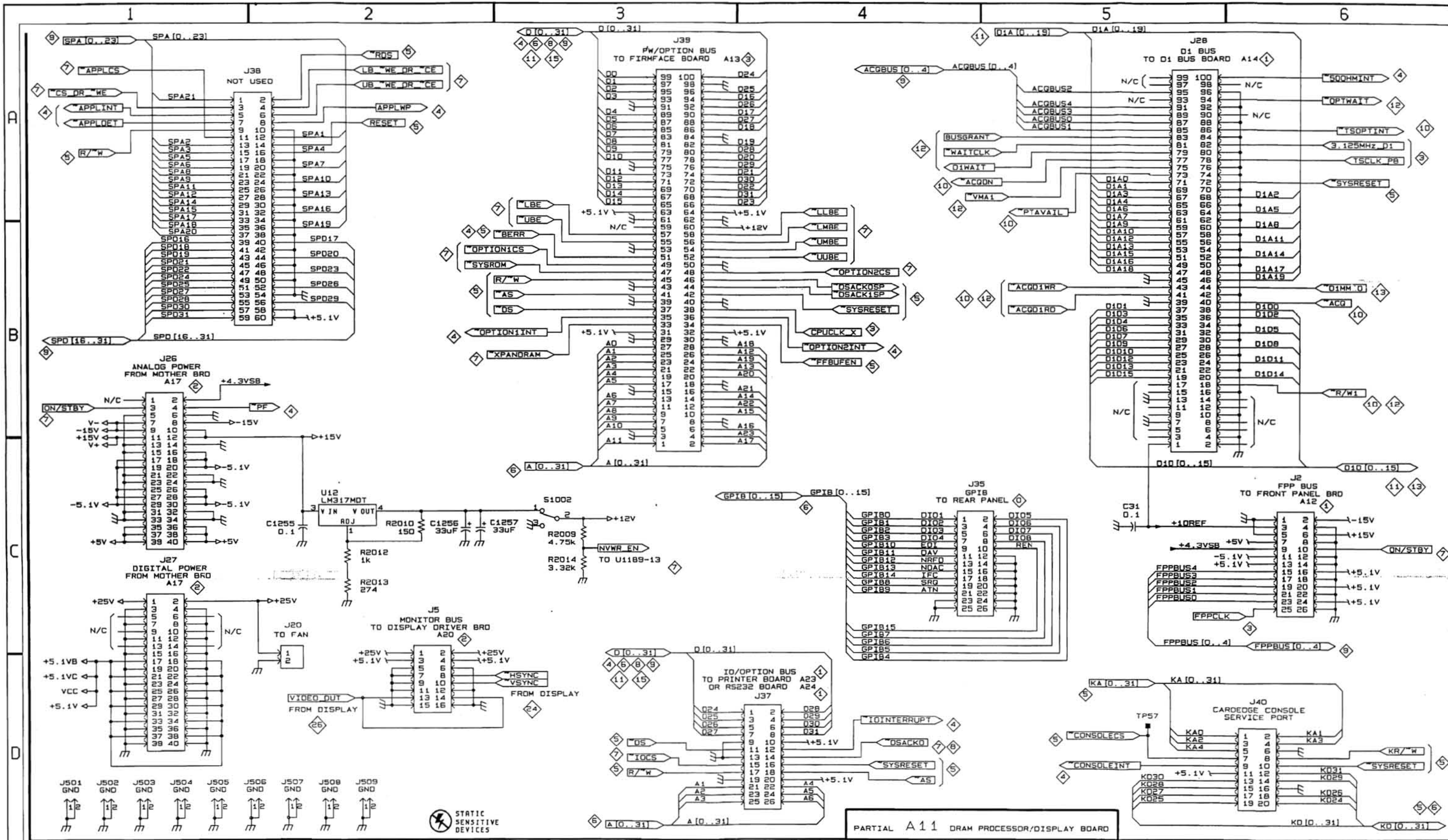

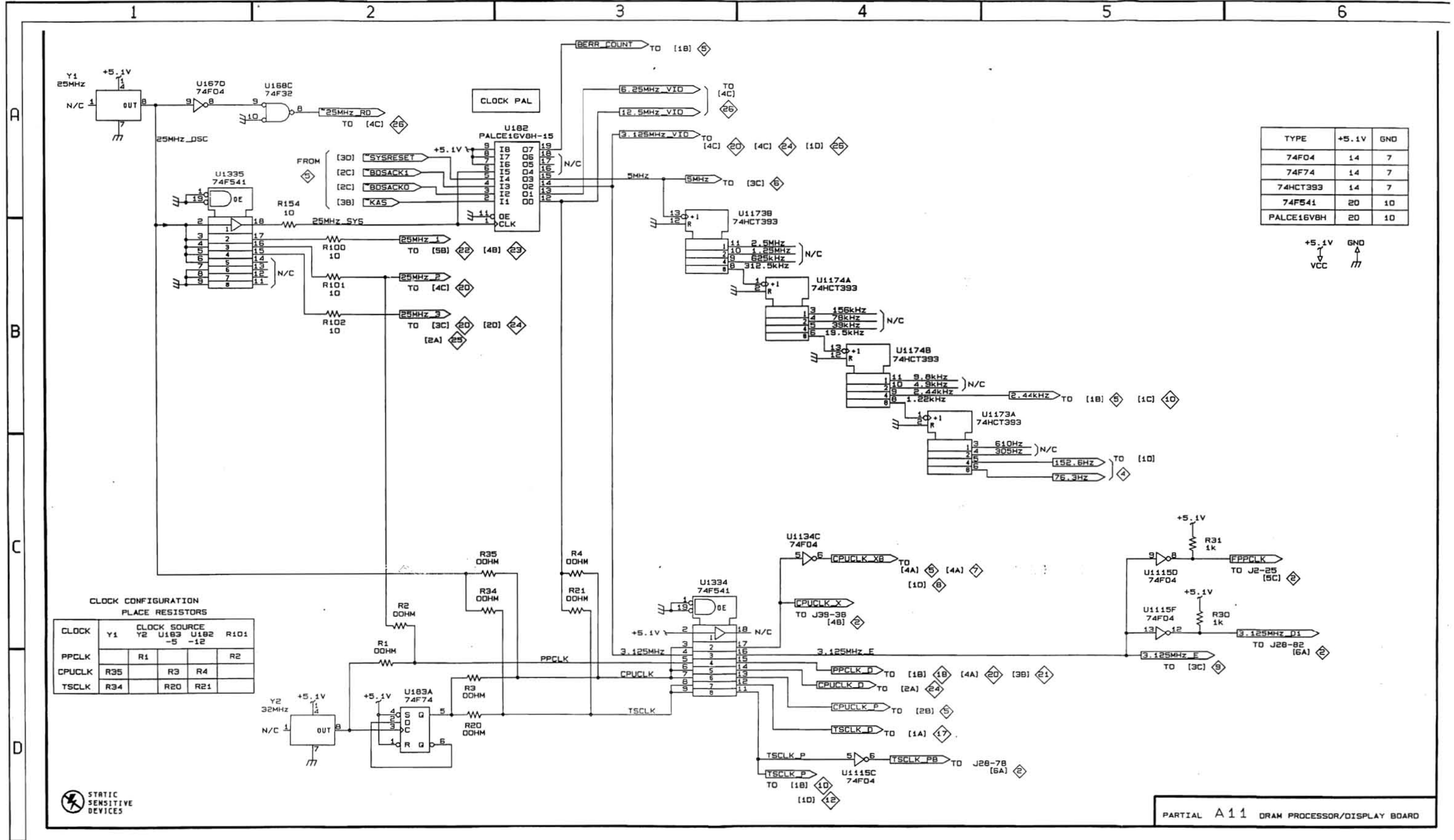

| TYPE | +5.1V | GND |
|------------|-------|-----|
| 74F04 | 14 | 7 |
| 74F74 | 14 | 7 |
| 74HCT393 | 14 | 7 |
| 74F541 | 20 | 10 |
| PALCE16V8H | 20 | 10 |

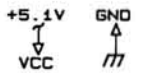

CLOCK CONFIGURATION
PLACE RESISTORS

| CLOCK | Y1 | CLOCK SOURCE | U183 | U182 | R101 |
|--------|----|--------------|------|------|------|
| PPCLK | | R1 | | | R2 |
| CPUCLK | | R35 | R3 | R4 | |
| TSCLK | | R34 | R20 | R21 | |



PARTIAL A11 DRAM PROCESSOR/DISPLAY BOARD

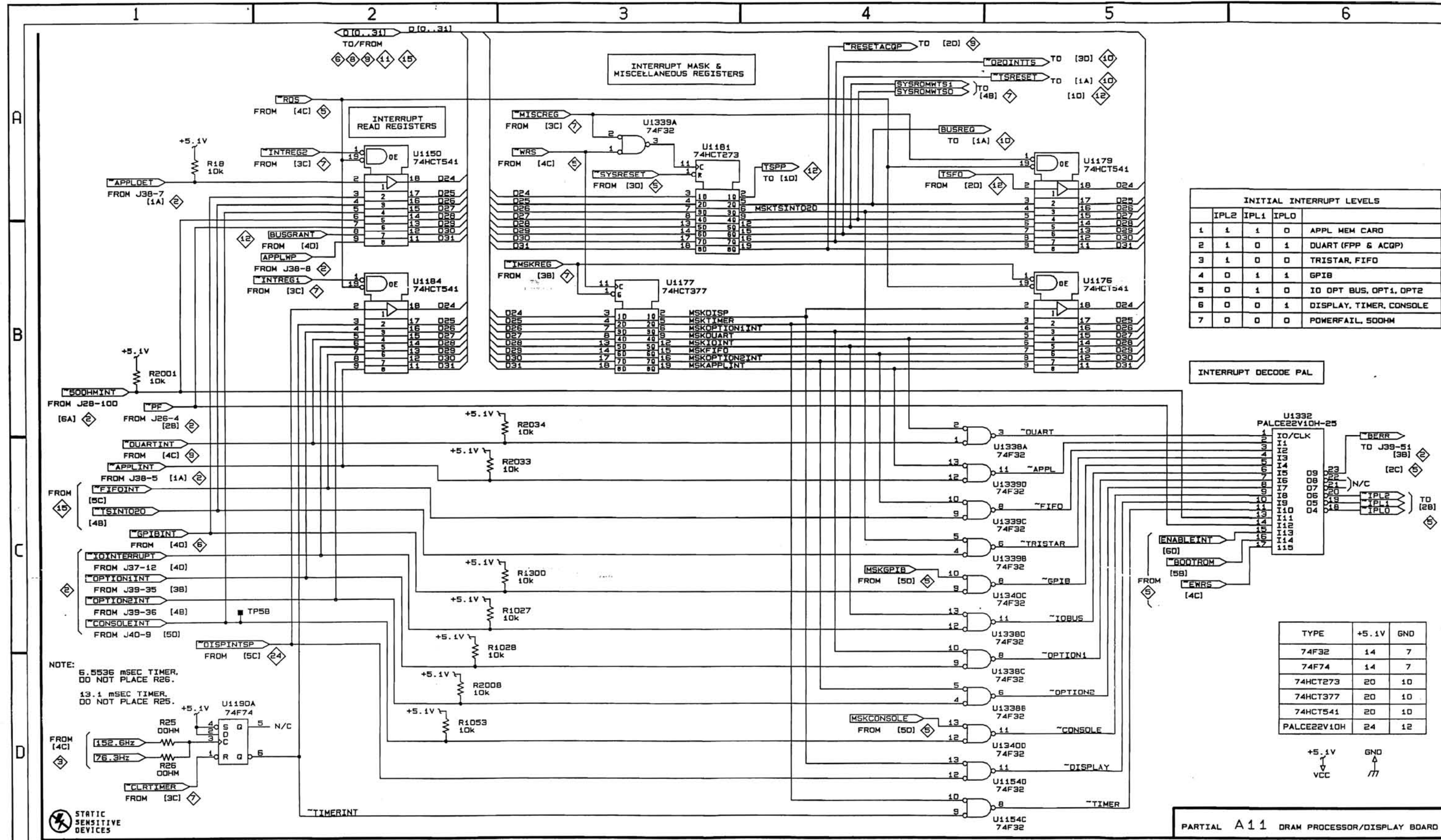

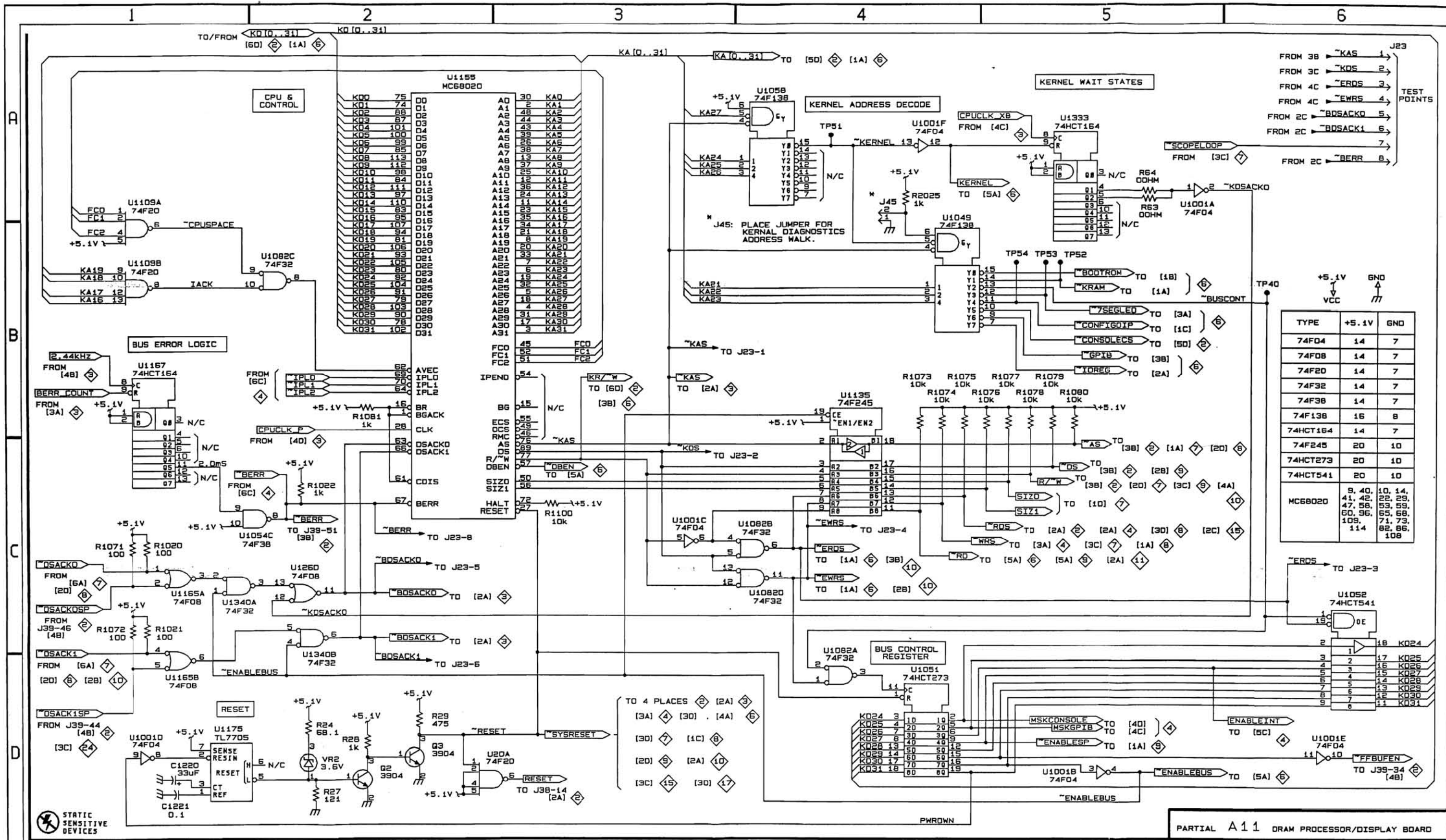

| TYPE | +5.1V | GND |
|----------|---|---|
| 74F04 | 14 | 7 |
| 74F08 | 14 | 7 |
| 74F20 | 14 | 7 |
| 74F32 | 14 | 7 |
| 74F38 | 14 | 7 |
| 74F138 | 16 | 8 |
| 74HCT164 | 14 | 7 |
| 74F245 | 20 | 10 |
| 74HCT273 | 20 | 10 |
| 74HCT541 | 20 | 10 |
| MC68020 | 9, 40, 41, 42, 47, 58, 60, 96, 109, 114 | 10, 14, 22, 29, 53, 58, 65, 68, 71, 73, 82, 86, 108 |

PARTIAL A11 DRAM PROCESSOR/DISPLAY BOARD

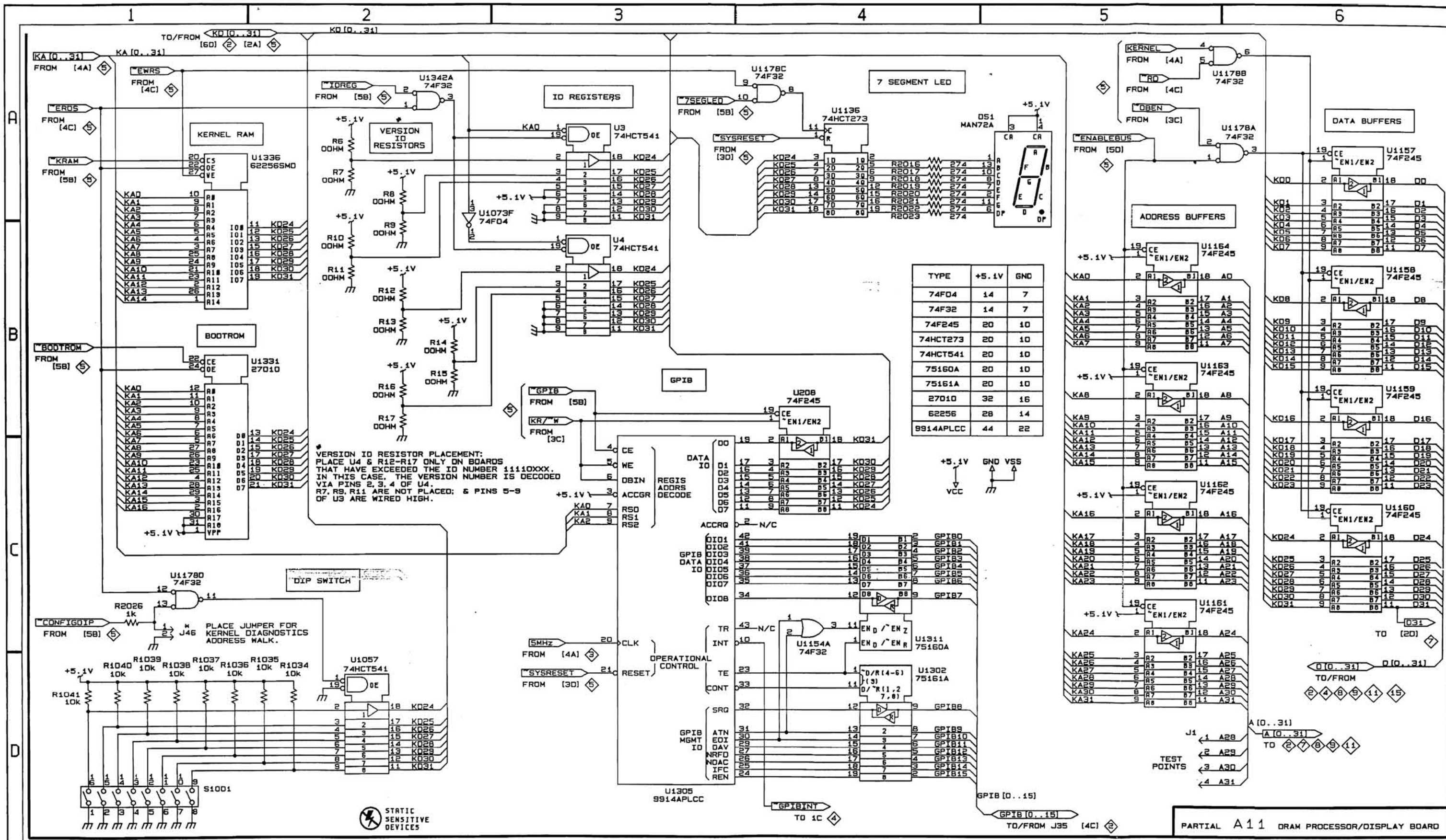

| TYPE | +5.1V | GND |
|-----------|-------|-----|
| 74F04 | 14 | 7 |
| 74F32 | 14 | 7 |
| 74F245 | 20 | 10 |
| 74HCT273 | 20 | 10 |
| 74HCT541 | 20 | 10 |
| 75160A | 20 | 10 |
| 75161A | 20 | 10 |
| 27010 | 32 | 16 |
| 62256 | 28 | 14 |
| 9914APLCC | 44 | 22 |

* VERSION ID RESISTOR PLACEMENT:
 PLACE U4 & R12-R17 ONLY ON BOARDS
 THAT HAVE EXCEEDED THE ID NUMBER 11110XXX.
 IN THIS CASE, THE VERSION NUMBER IS DECODED
 VIA PINS 2, 3, 4 OF U4.
 R7, R9, R11 ARE NOT PLACED; & PINS 5-9
 OF U3 ARE WIRED HIGH.

PLACE JUMPER FOR
 KERNEL DIAGNOSTICS
 ADDRESS WALK.

STATIC
 SENSITIVE
 DEVICES

PARTIAL A11 DRAM PROCESSOR/DISPLAY BOARD

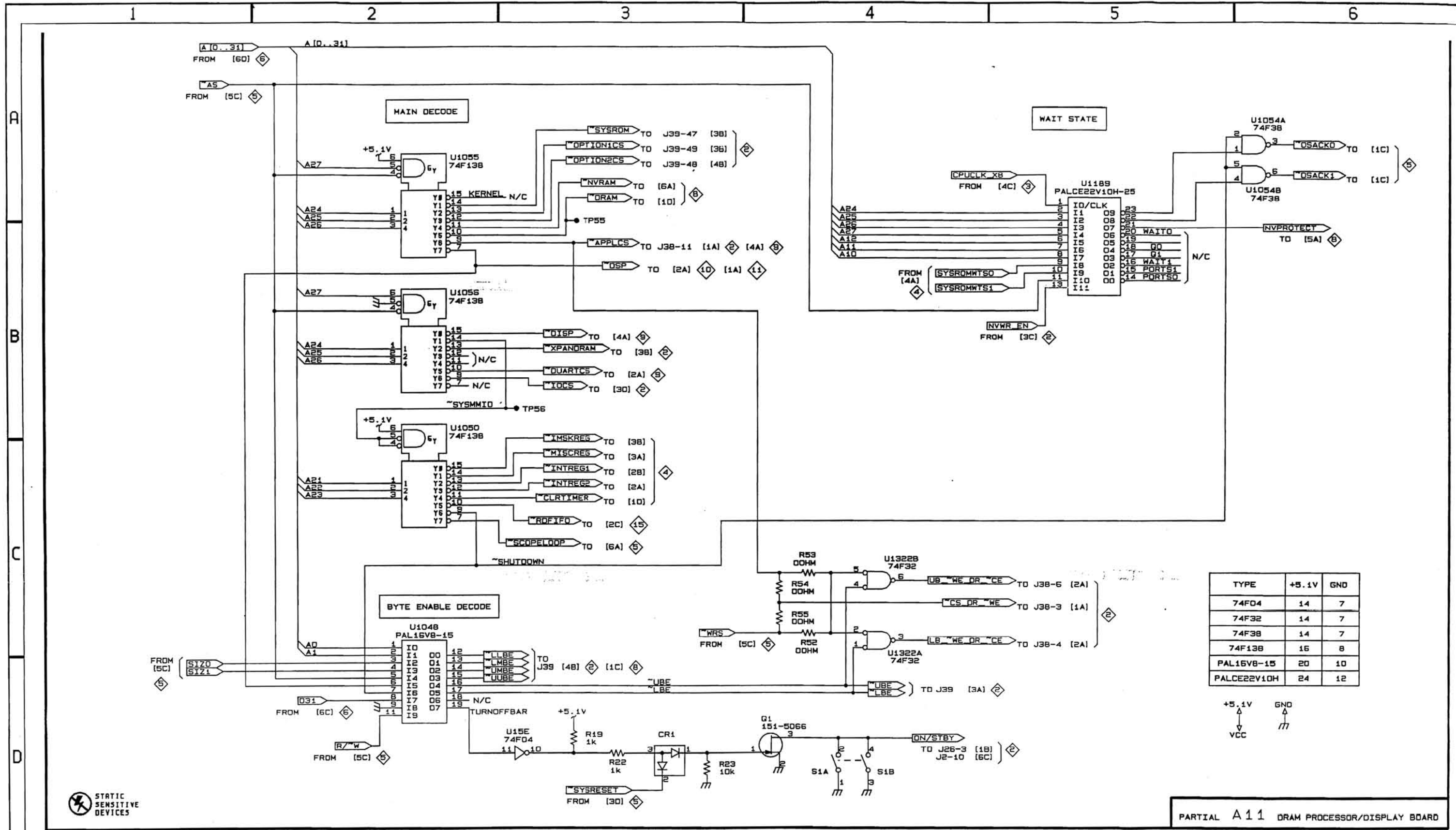

| TYPE | +5.1V | GND |
|-------------|-------|-----|
| 74F04 | 14 | 7 |
| 74F32 | 14 | 7 |
| 74F38 | 14 | 7 |
| 74F138 | 16 | 8 |
| PAL16V8-15 | 20 | 10 |
| PALCE22V10H | 24 | 12 |

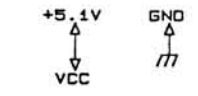

PARTIAL A11 DRAM PROCESSOR/DISPLAY BOARD

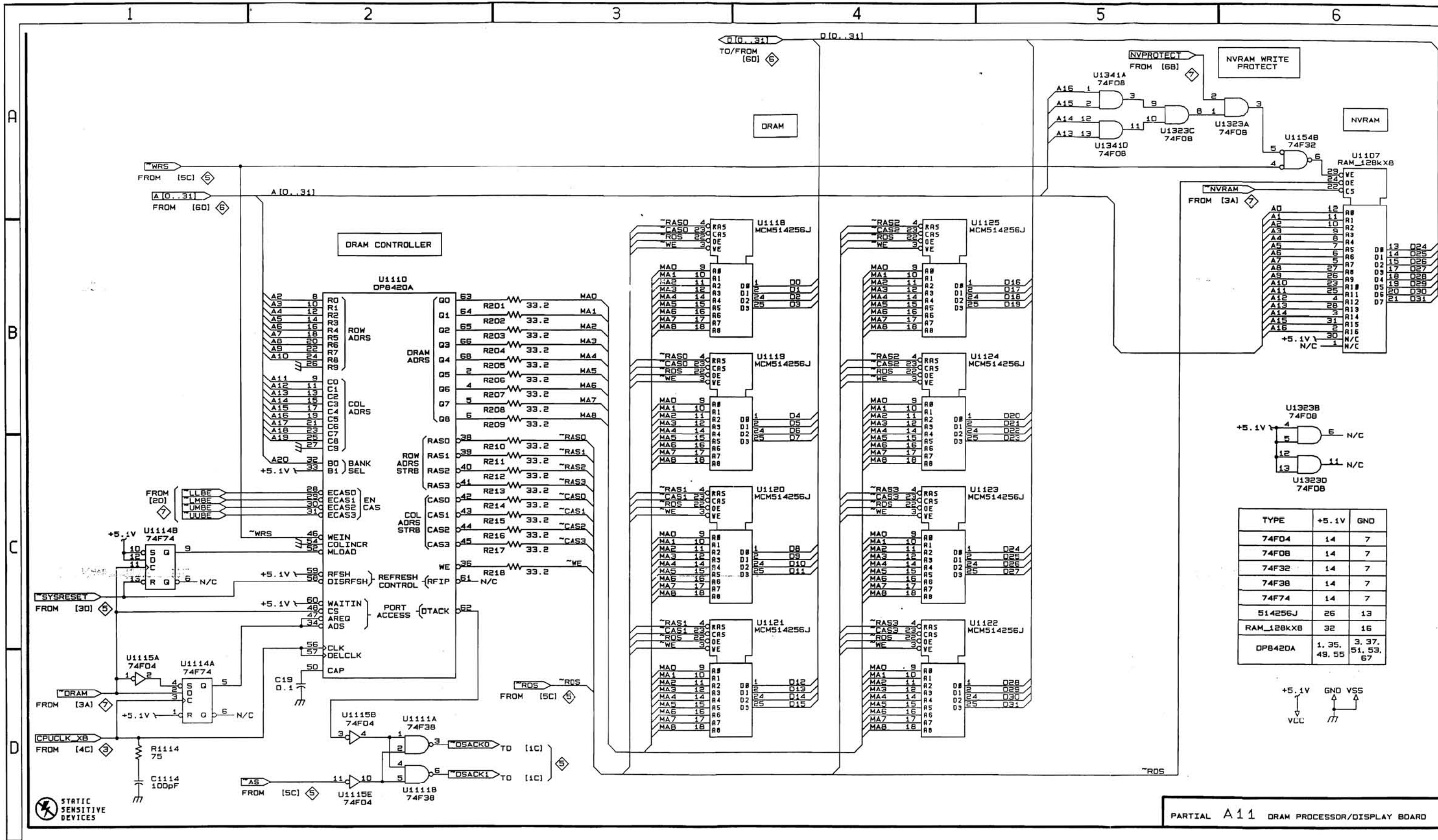

| TYPE | +5.1V | GND |
|------------|---------------|-------------------|
| 74FO4 | 14 | 7 |
| 74FO8 | 14 | 7 |
| 74F32 | 14 | 7 |
| 74F38 | 14 | 7 |
| 74F74 | 14 | 7 |
| 514256J | 26 | 13 |
| RAM_128kx8 | 32 | 16 |
| DP8420A | 1, 35, 49, 55 | 3, 37, 51, 53, 67 |

TDS 520

PARTIAL A11 DRAM PROCESSOR/DISPLAY BOARD

MEMORY A11

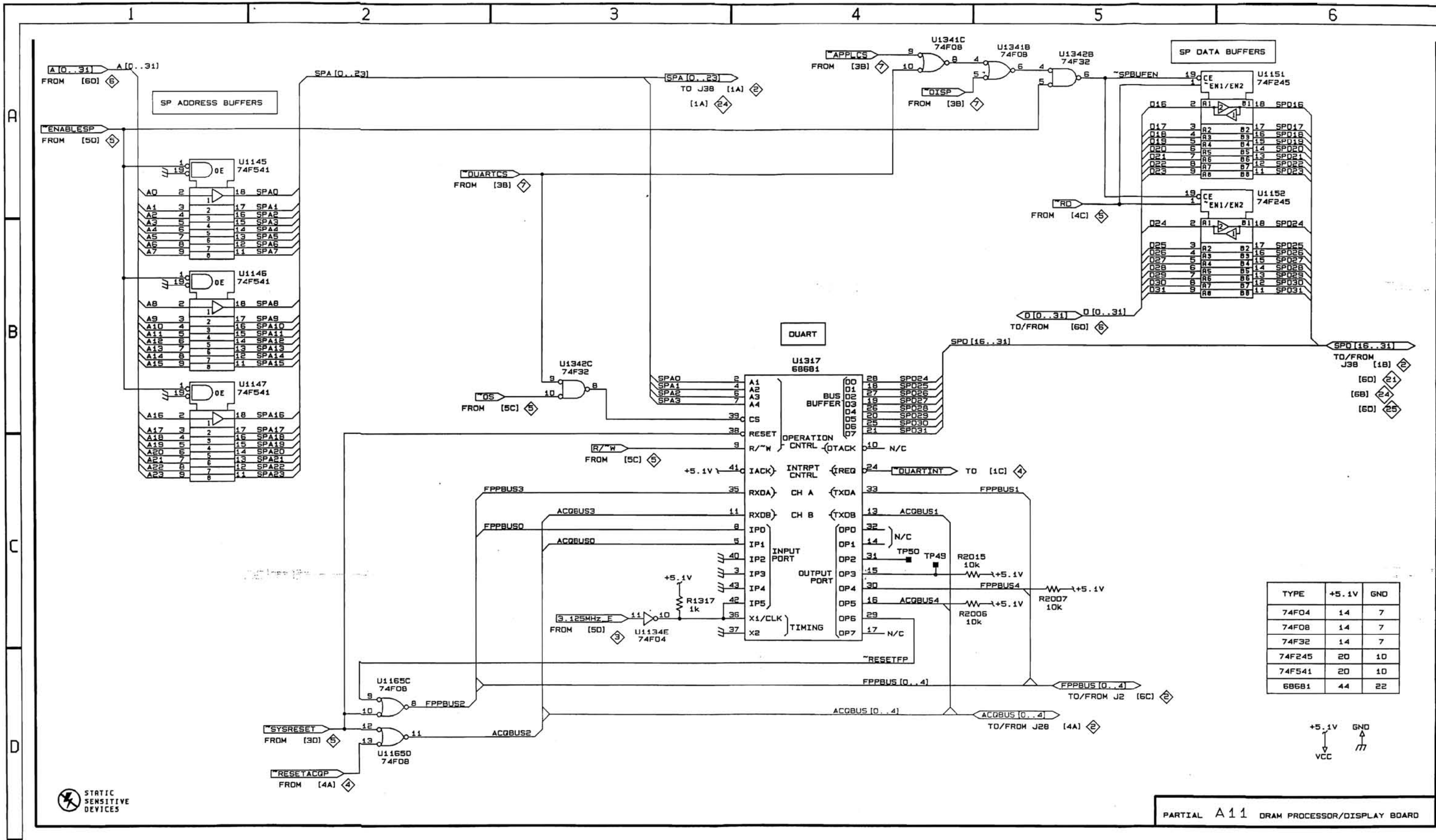

| TYPE | +5.1V | GND |
|--------|-------|-----|
| 74FO4 | 14 | 7 |
| 74F08 | 14 | 7 |
| 74F32 | 14 | 7 |
| 74F245 | 20 | 10 |
| 74F541 | 20 | 10 |
| 68681 | 44 | 22 |

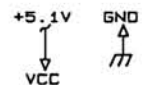

PARTIAL A11 DRAM PROCESSOR/DISPLAY BOARD

A
B
C
D

1 2 3 4 5 6

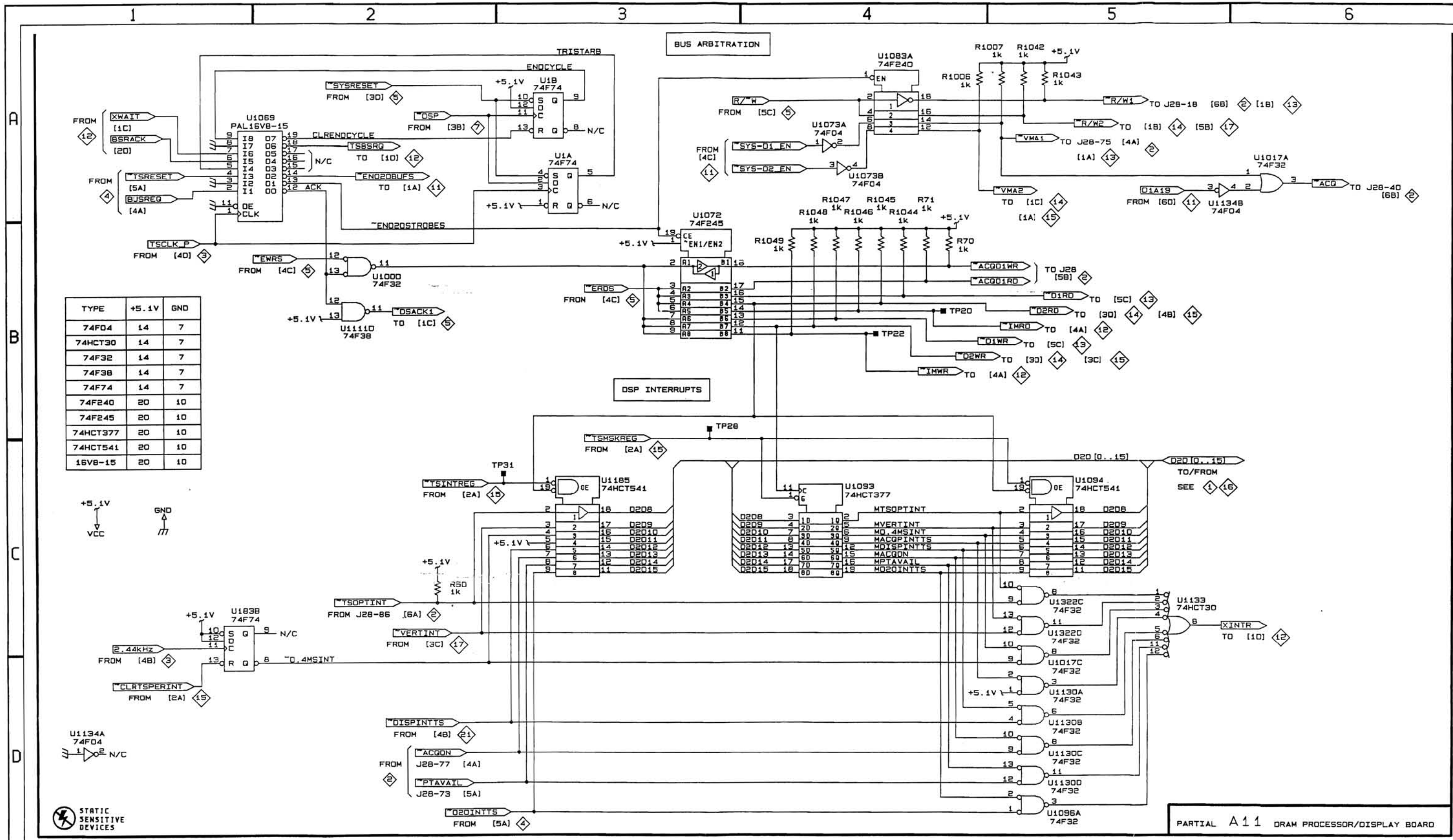

| TYPE | +5.1V | GND |
|----------|-------|-----|
| 74F04 | 14 | 7 |
| 74HCT30 | 14 | 7 |
| 74F32 | 14 | 7 |
| 74F38 | 14 | 7 |
| 74F74 | 14 | 7 |
| 74F240 | 20 | 10 |
| 74F245 | 20 | 10 |
| 74HCT377 | 20 | 10 |
| 74HCT541 | 20 | 10 |
| 16VB-15 | 20 | 10 |

PARTIAL A11 DRAM PROCESSOR/DISPLAY BOARD

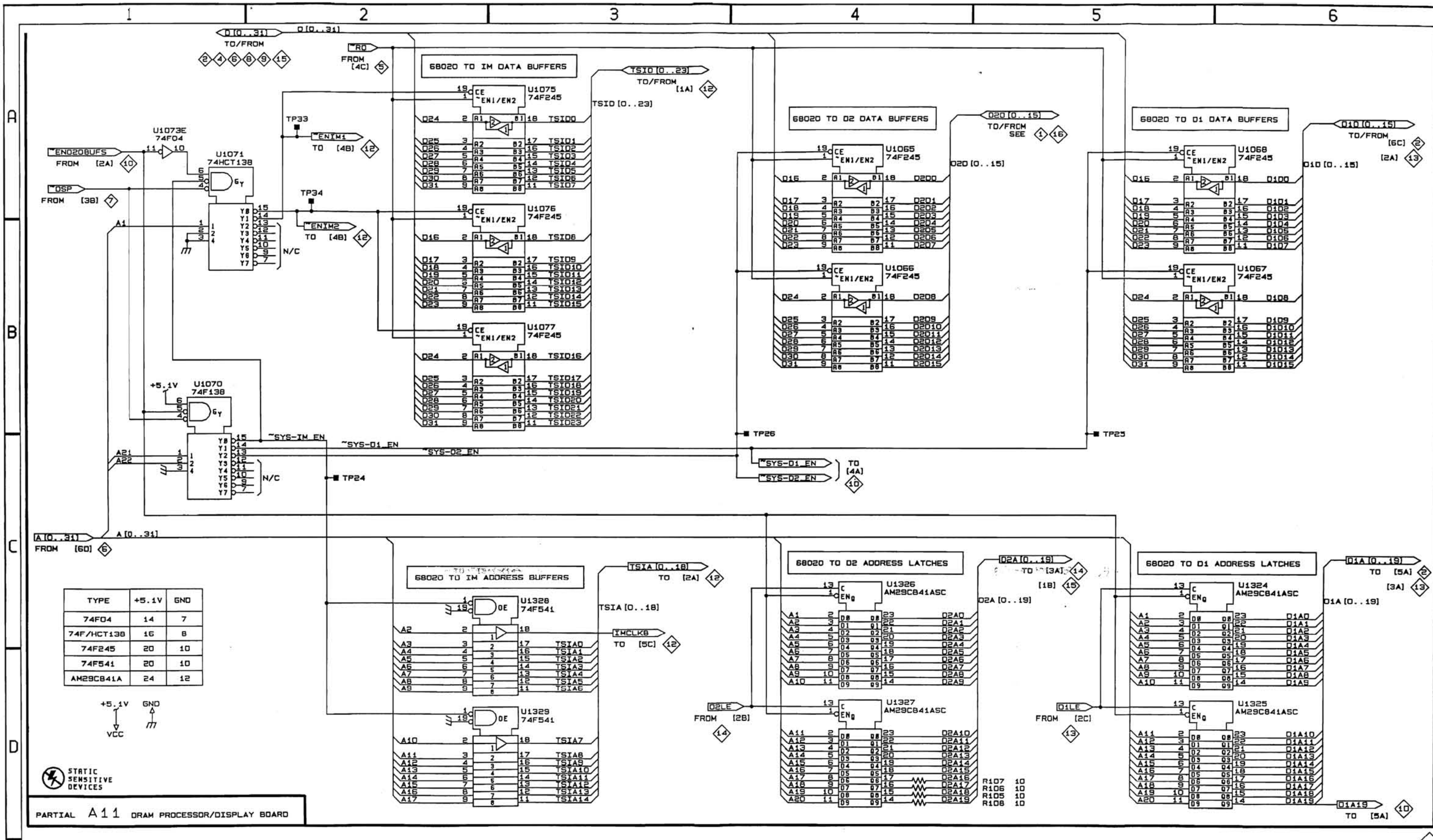

| TYPE | +5.1V | GND |
|------------|-------|-----|
| 74F04 | 14 | 7 |
| 74F/HCT138 | 16 | 8 |
| 74F245 | 20 | 10 |
| 74F541 | 20 | 10 |
| AM29C841A | 24 | 12 |

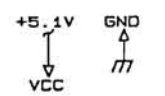

PARTIAL A11 ORAM PROCESSOR/DISPLAY BOARD

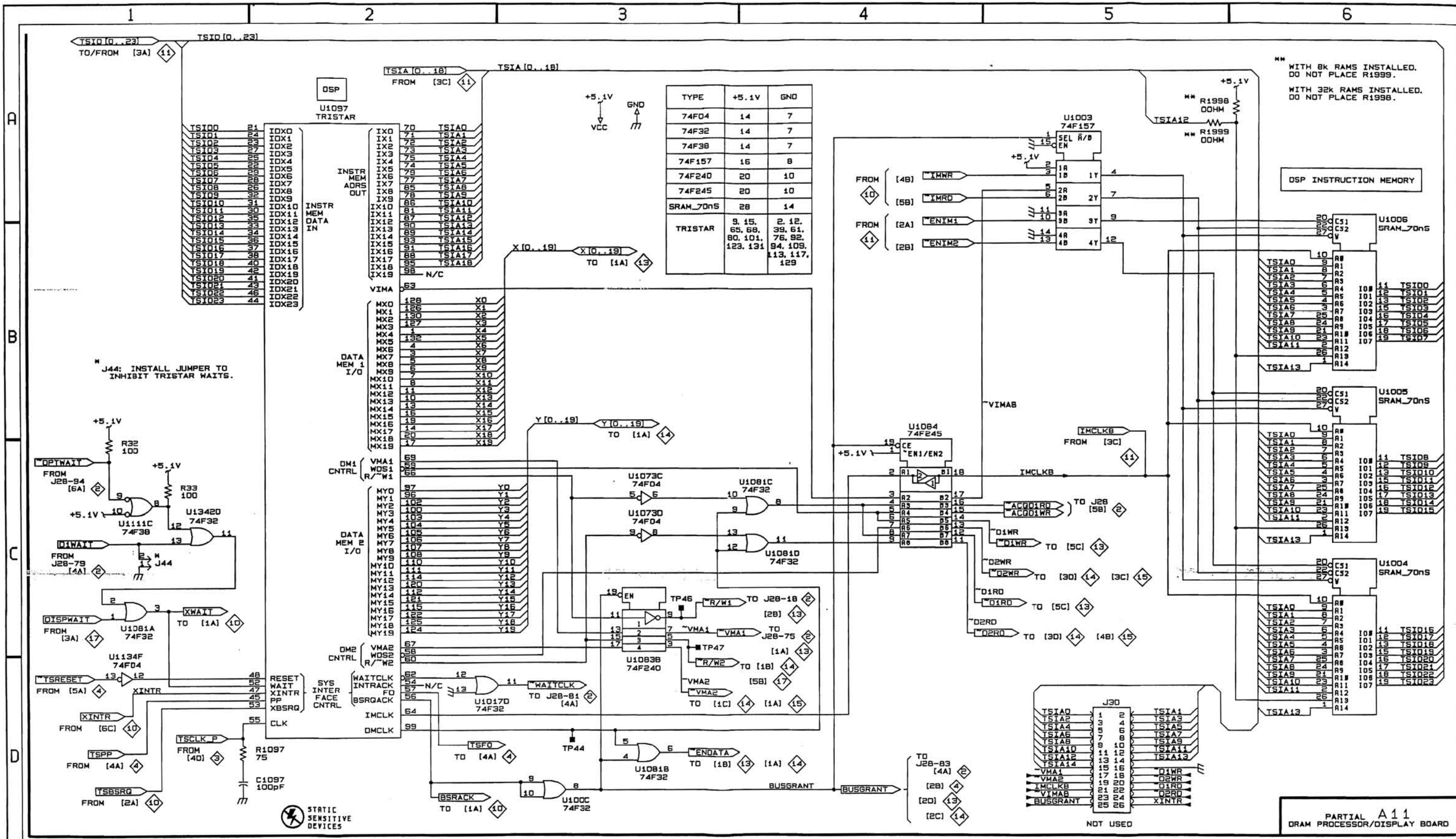

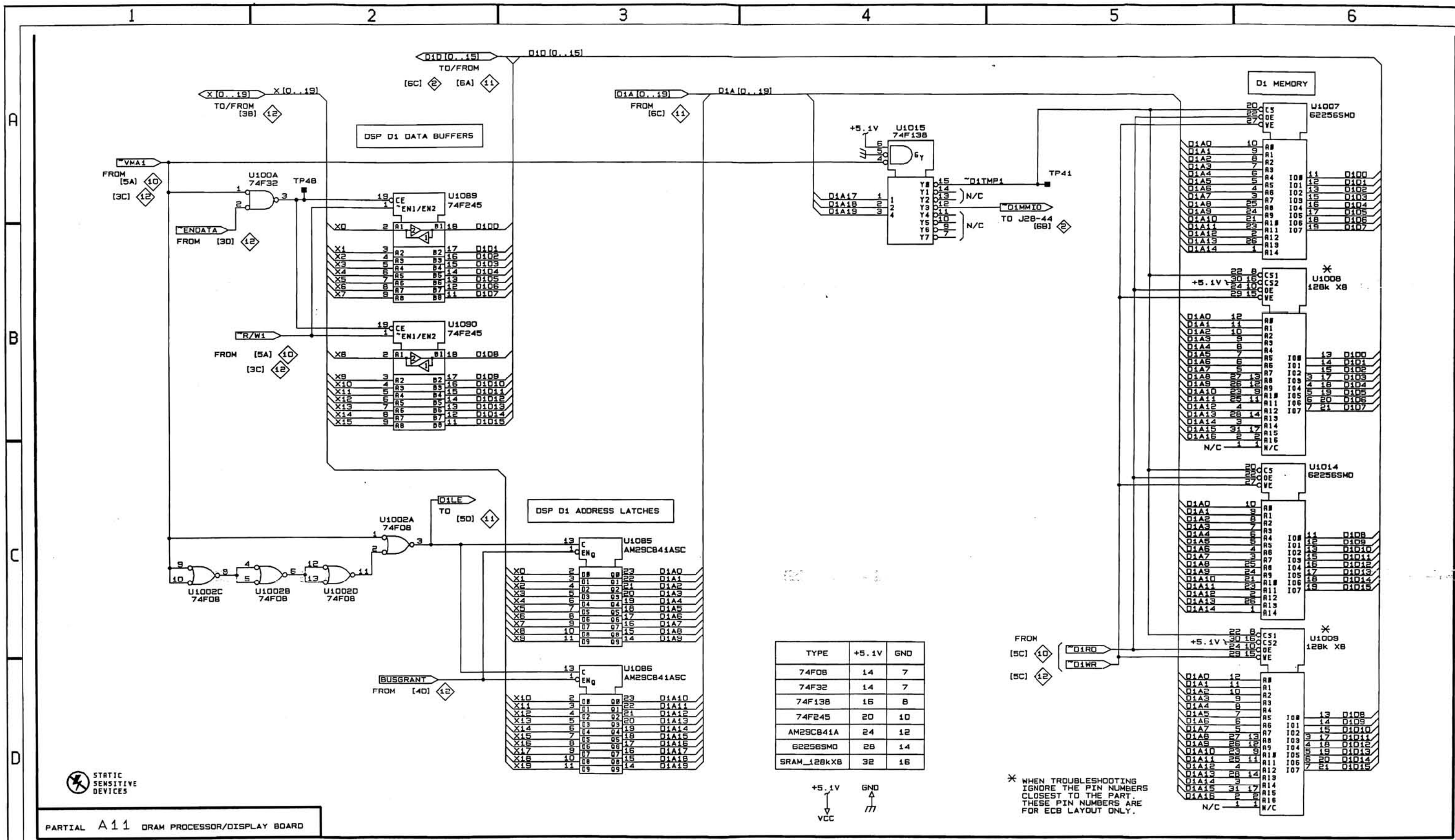

PARTIAL A11 DRAM PROCESSOR/DISPLAY BOARD

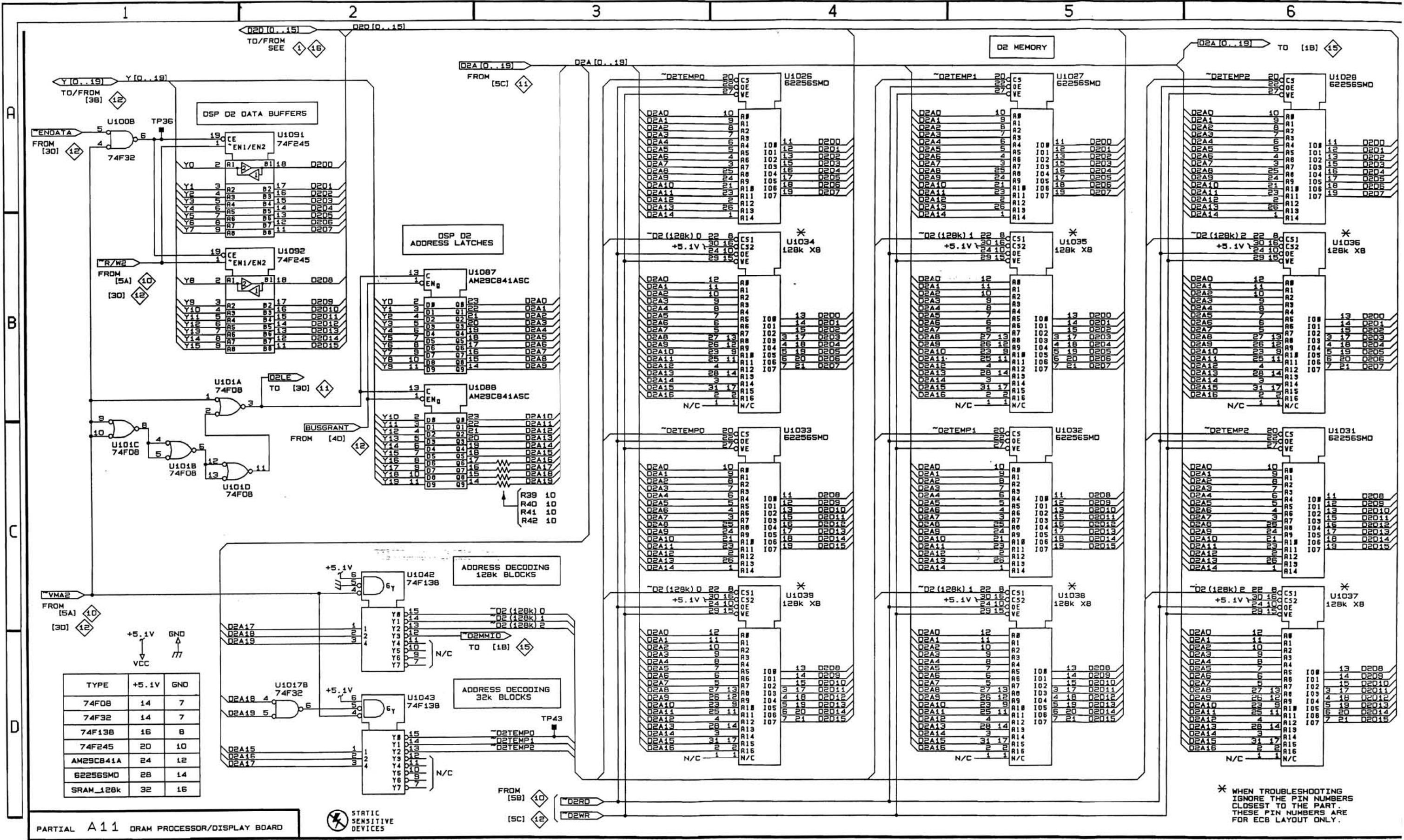

PARTIAL A11 DRAM PROCESSOR/DISPLAY BOARD

STATIC SENSITIVE DEVICES

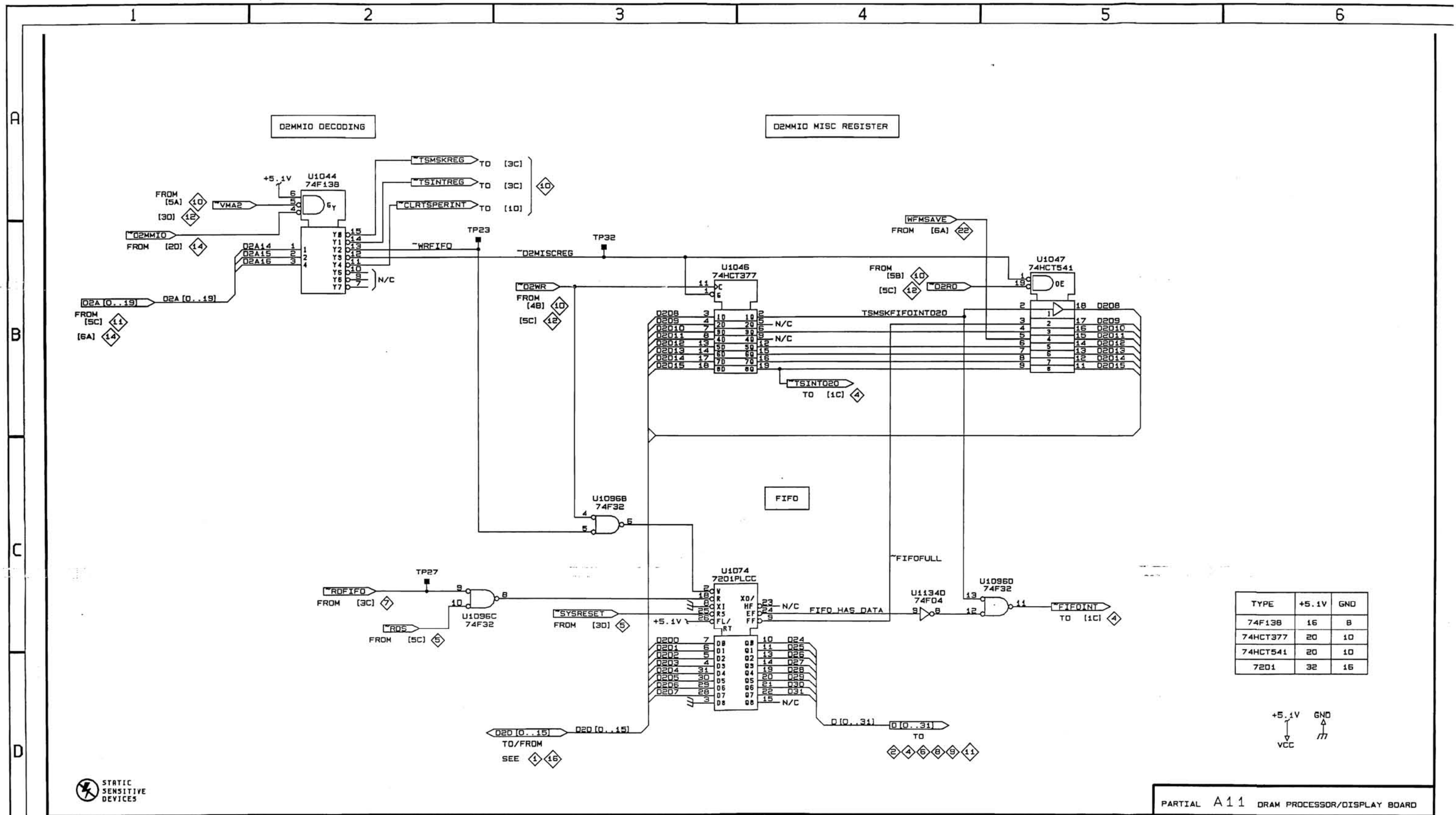

| TYPE | +5.1V | GND |
|----------|-------|-----|
| 74F138 | 16 | 8 |
| 74HCT377 | 20 | 10 |
| 74HCT541 | 20 | 10 |
| 7201 | 32 | 16 |

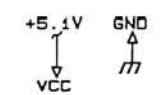

PARTIAL A11 DRAM PROCESSOR/DISPLAY BOARD

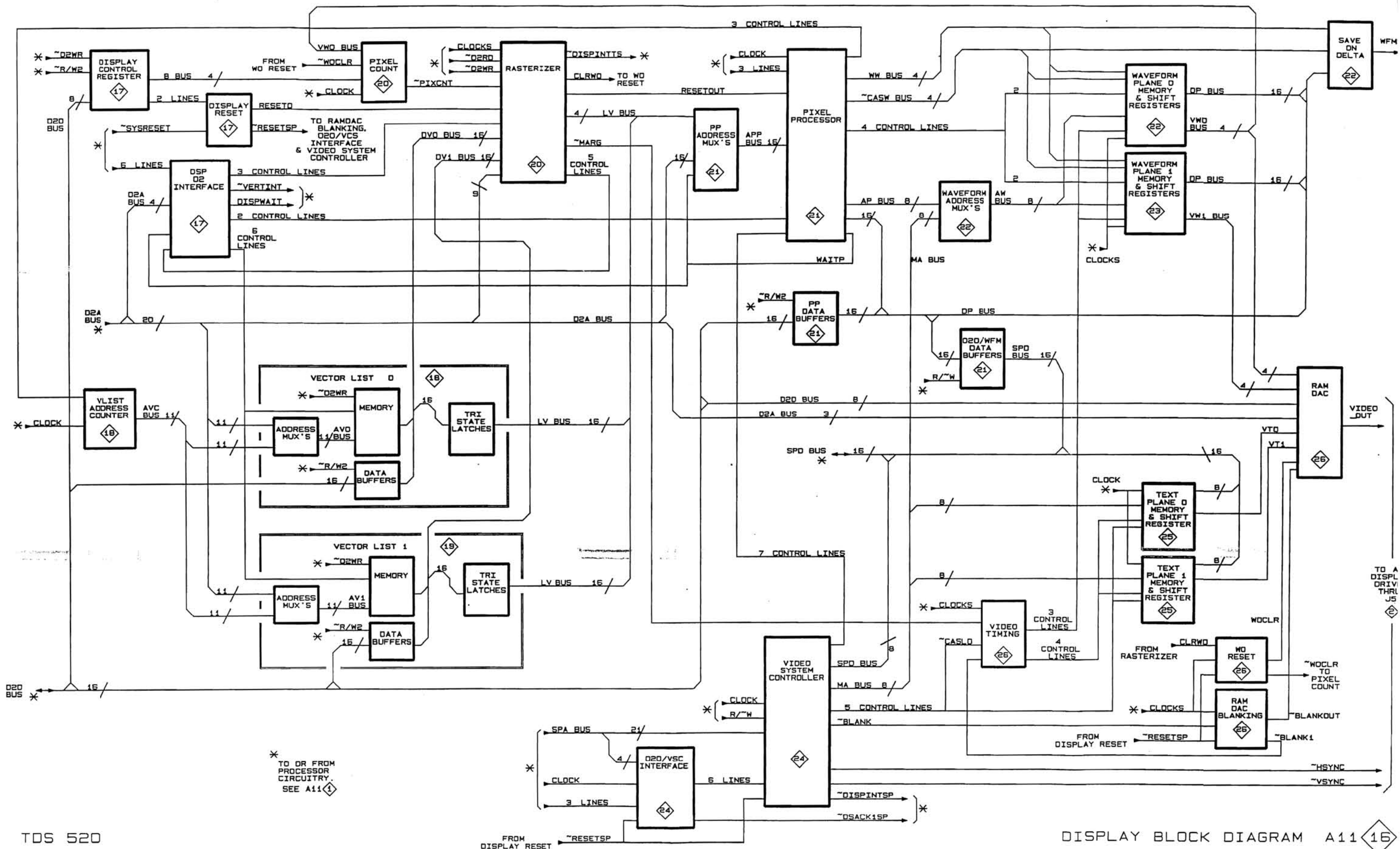

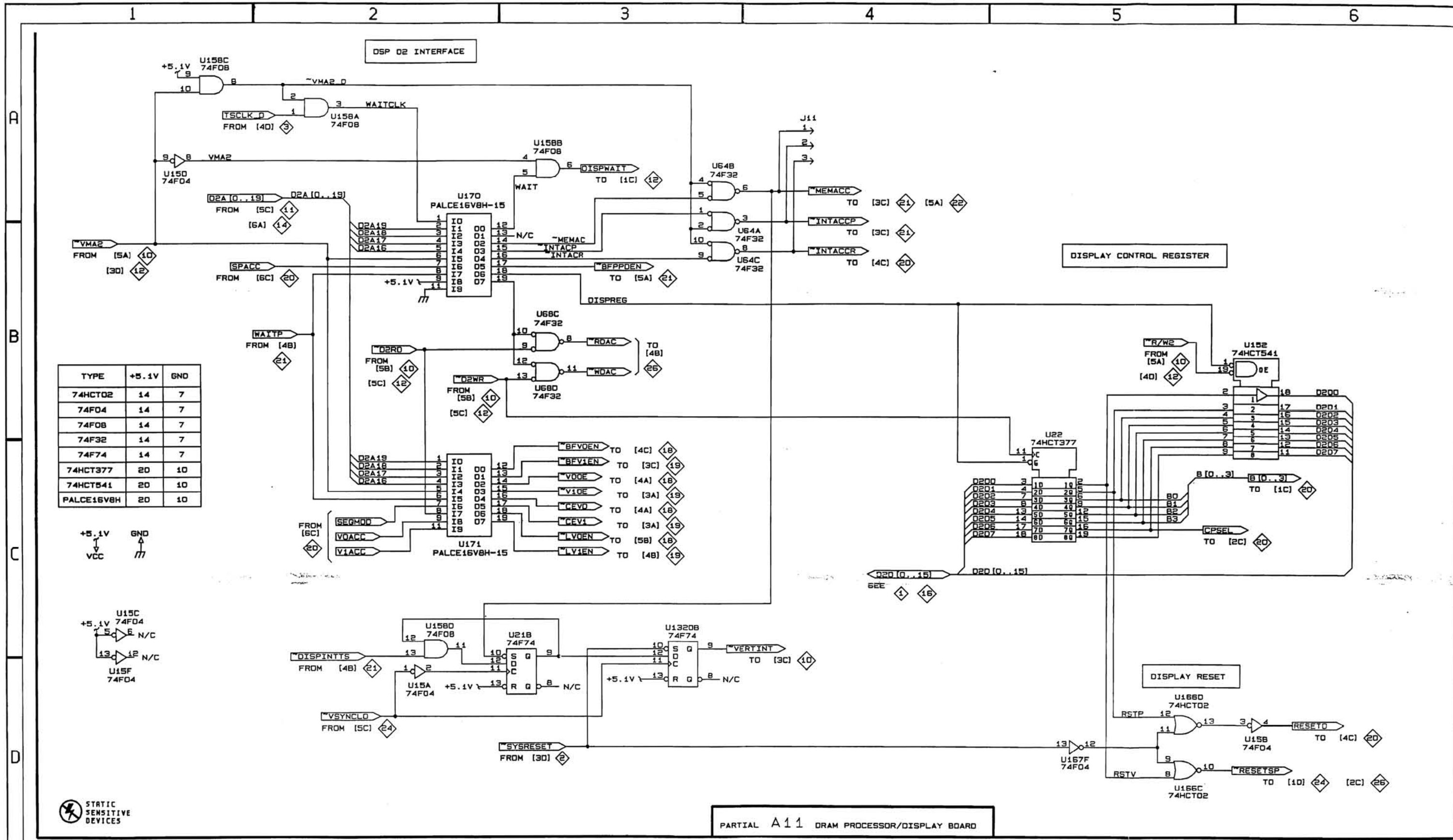

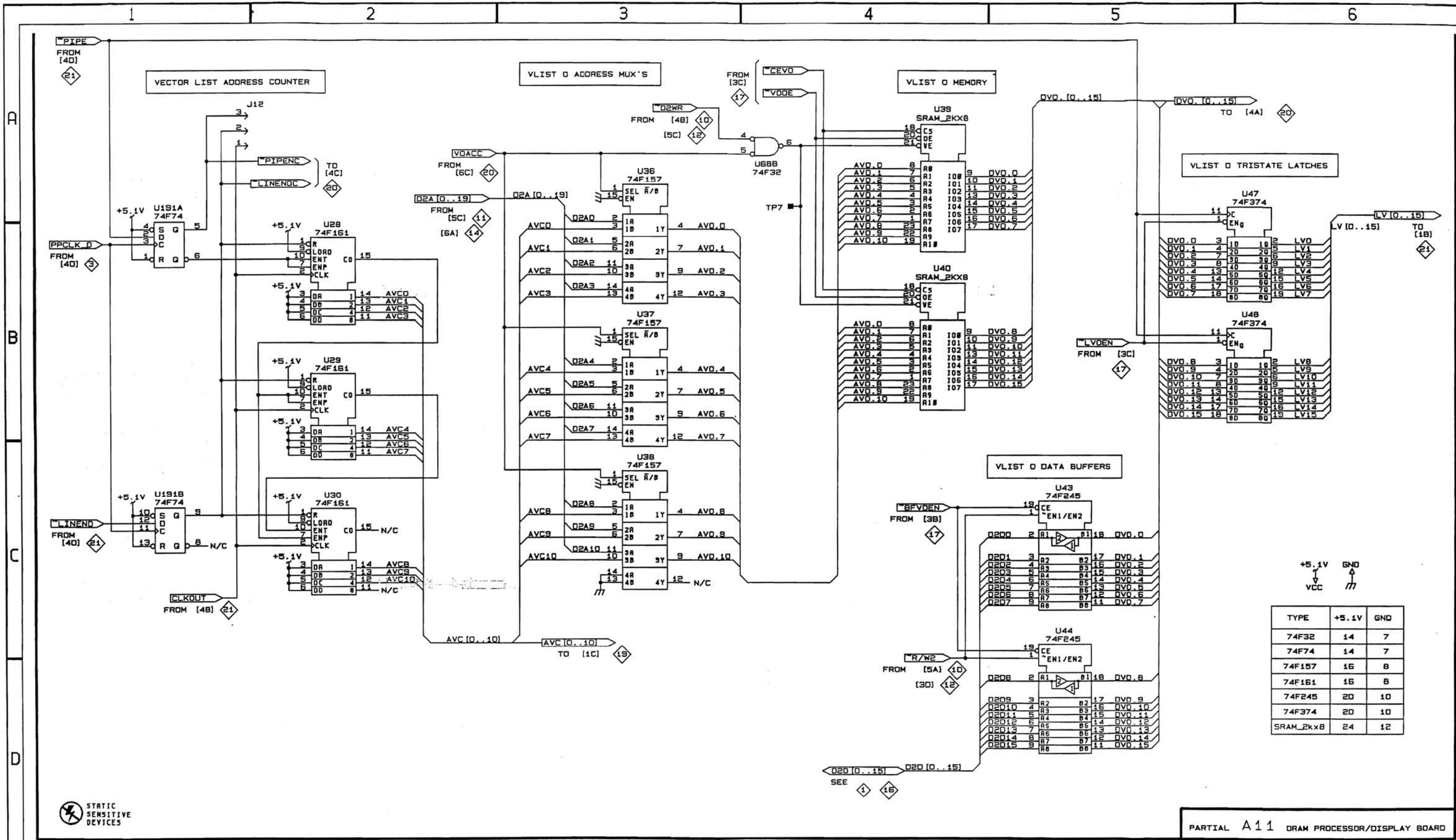

| TYPE | +5.1V | GND |
|-----------|-------|-----|
| 74F32 | 14 | 7 |
| 74F74 | 14 | 7 |
| 74F157 | 16 | 8 |
| 74F151 | 16 | 8 |
| 74F245 | 20 | 10 |
| 74F374 | 20 | 10 |
| SRAM_2Kx8 | 24 | 12 |

PARTIAL A11 DRAM PROCESSOR/DISPLAY BOARD

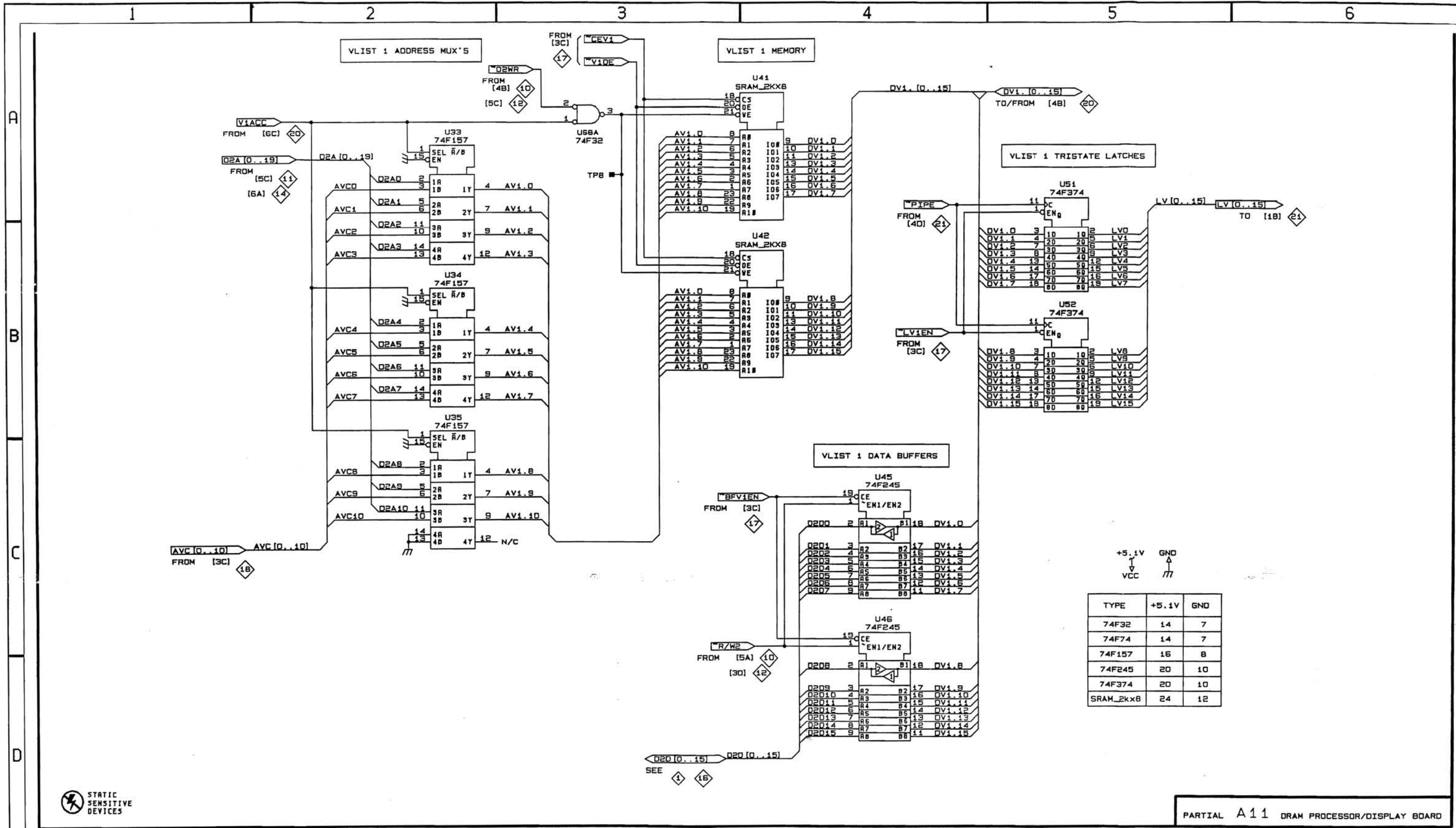

+5.1V GND
VCC 77

| TYPE | +5.1V | GND |
|-----------|-------|-----|
| 74F32 | 14 | 7 |
| 74F74 | 14 | 7 |
| 74F157 | 16 | 8 |
| 74F245 | 20 | 10 |
| 74F374 | 20 | 10 |
| SRAM_2kx8 | 24 | 12 |

STATIC SENSITIVE DEVICES

PARTIAL A11 DRAM PROCESSOR/DISPLAY BOARD

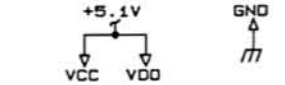

| TYPE | +5.1V | GND |
|--------|------------------------|---------------------------|
| 74F08 | 14 | 7 |
| 74F32 | 14 | 7 |
| 74F74 | 14 | 7 |
| 74F85 | 16 | 8 |
| 74F157 | 16 | 8 |
| ADG222 | 18, 37 44, 67 84 | 1, 14 22, 38 43, 68 |

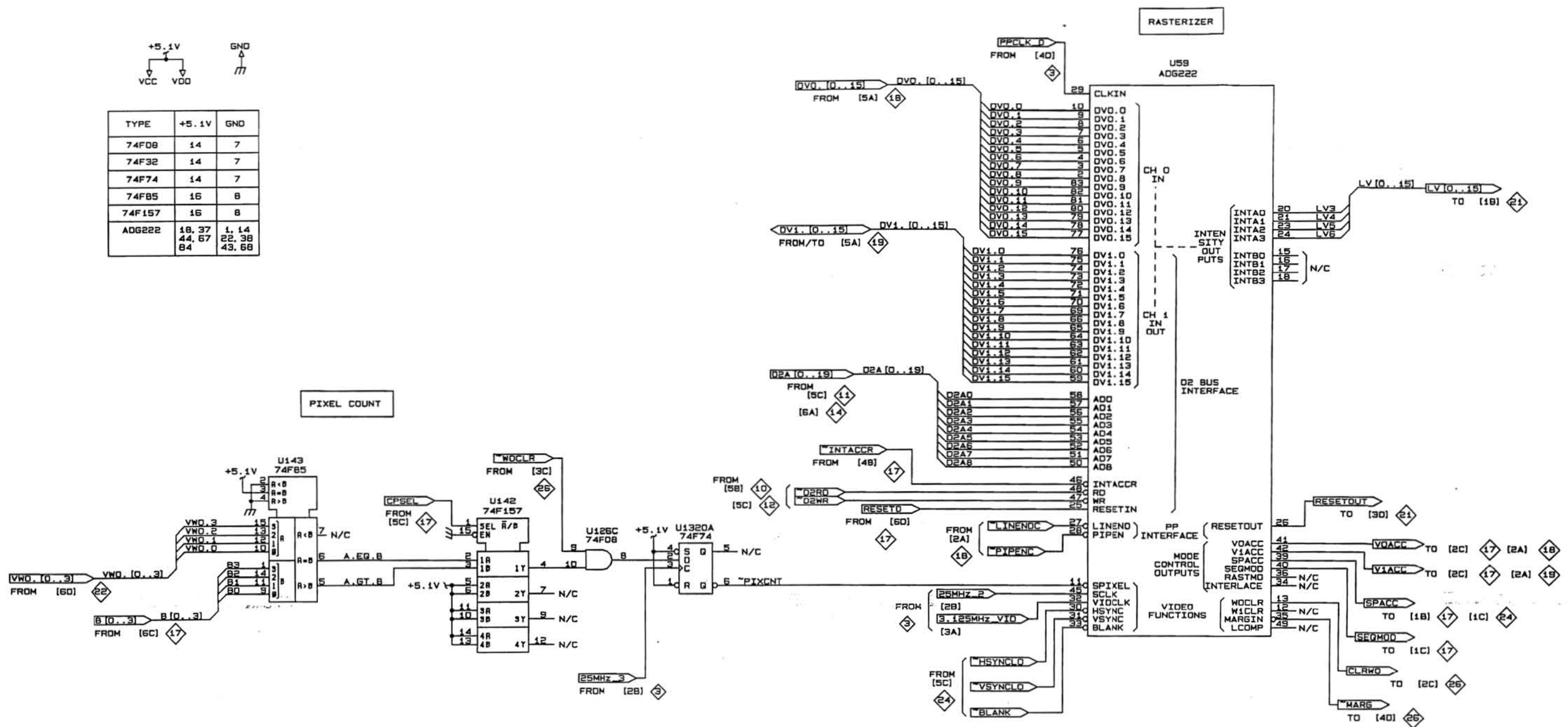

STATIC SENSITIVE DEVICES

PARTIAL A11 DRAM PROCESSOR/DISPLAY BOARD

| TYPE | +5.1V | GND |
|------------|-----------------------|---------------------------|
| 74F157 | 16 | 8 |
| 74F/HCT245 | 20 | 10 |
| ADG221 | 4, 21 24, 40 64 | 1, 14 25, 29 42, 65 |

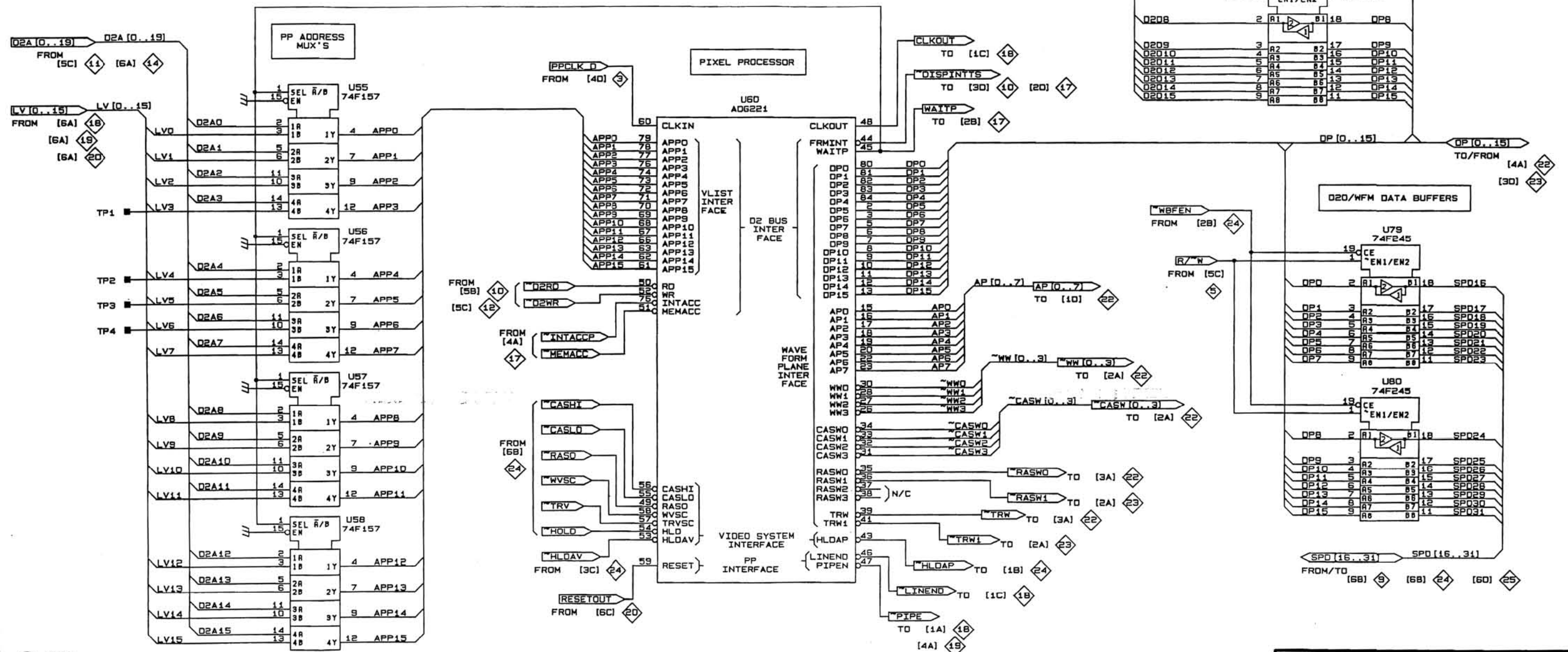

STATIC SENSITIVE DEVICES

PARTIAL A11 DRAM PROCESSOR/DISPLAY BOARD

| TYPE | +5.1V | GND |
|-------------|-------|-----|
| 74F20 | 14 | 7 |
| 74F157 | 16 | 8 |
| 74F194 | 16 | 8 |
| UPD41264 | 18 | 6 |
| CE22V10H-25 | 24 | 12 |

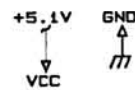

WFM ADDRESS MULTIPLEXERS

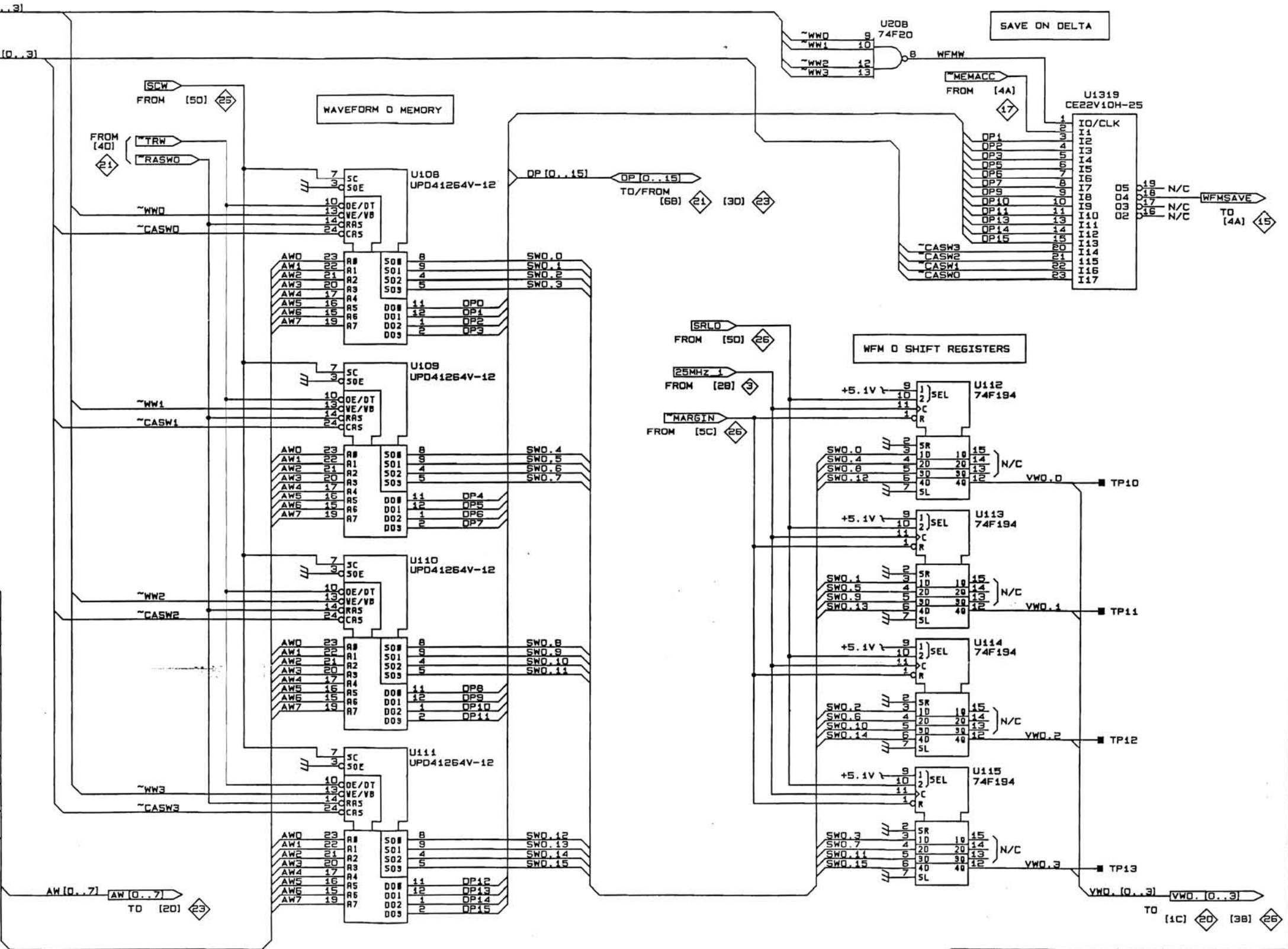
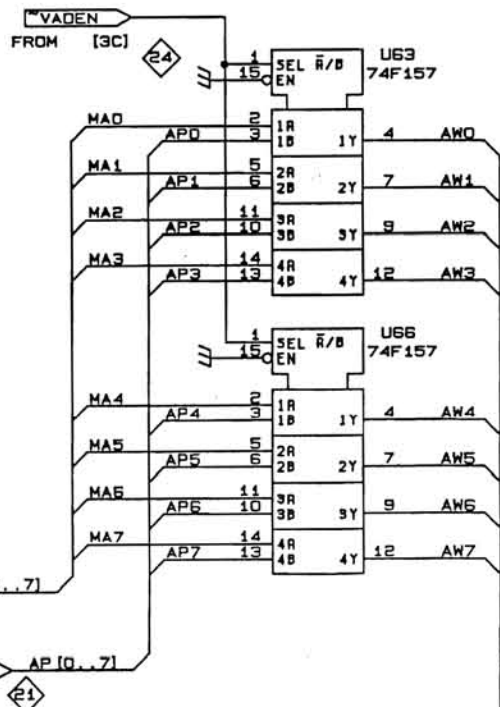

PARTIAL A11 DRAM PROCESSOR/DISPLAY BOARD

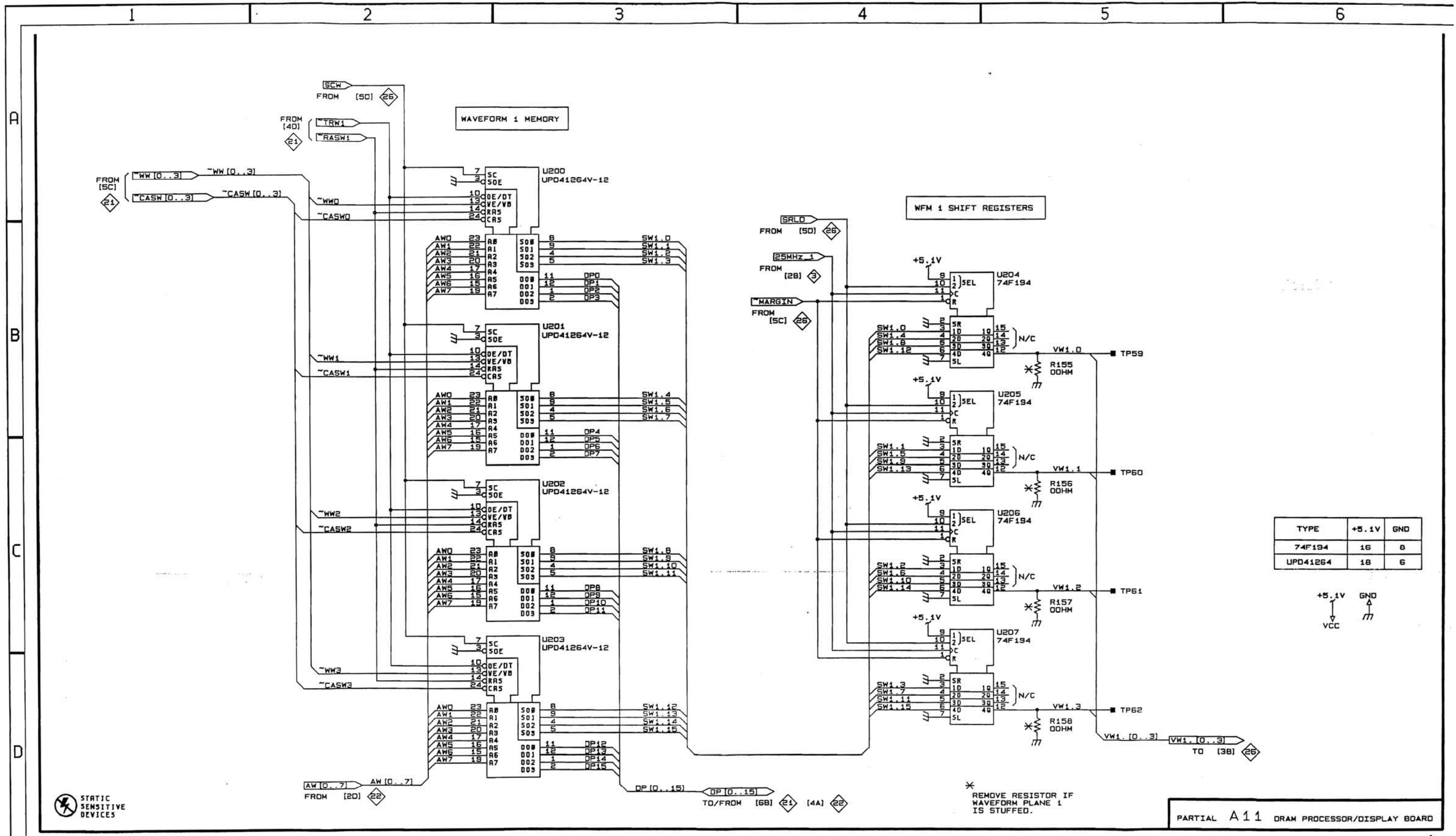

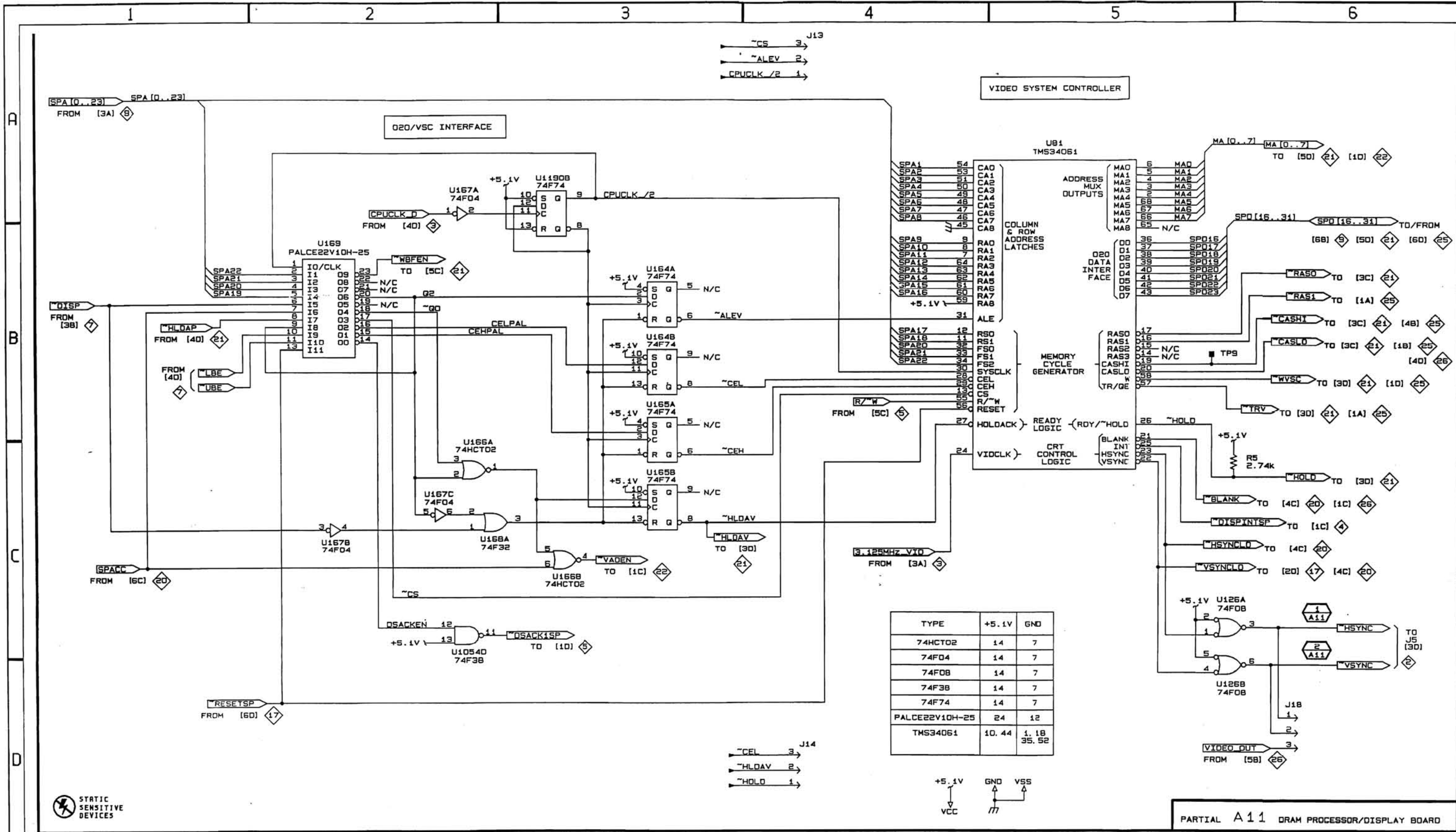

| TYPE | +5.1V | GND |
|----------------|-------|---------------|
| 74HCT02 | 14 | 7 |
| 74F04 | 14 | 7 |
| 74F08 | 14 | 7 |
| 74F38 | 14 | 7 |
| 74F74 | 14 | 7 |
| PALCE22V10H-25 | 24 | 12 |
| TMS34061 | 10.44 | 1.18 35.52 |

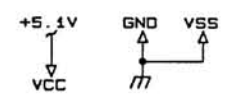

PARTIAL A11 DRAM PROCESSOR/DISPLAY BOARD

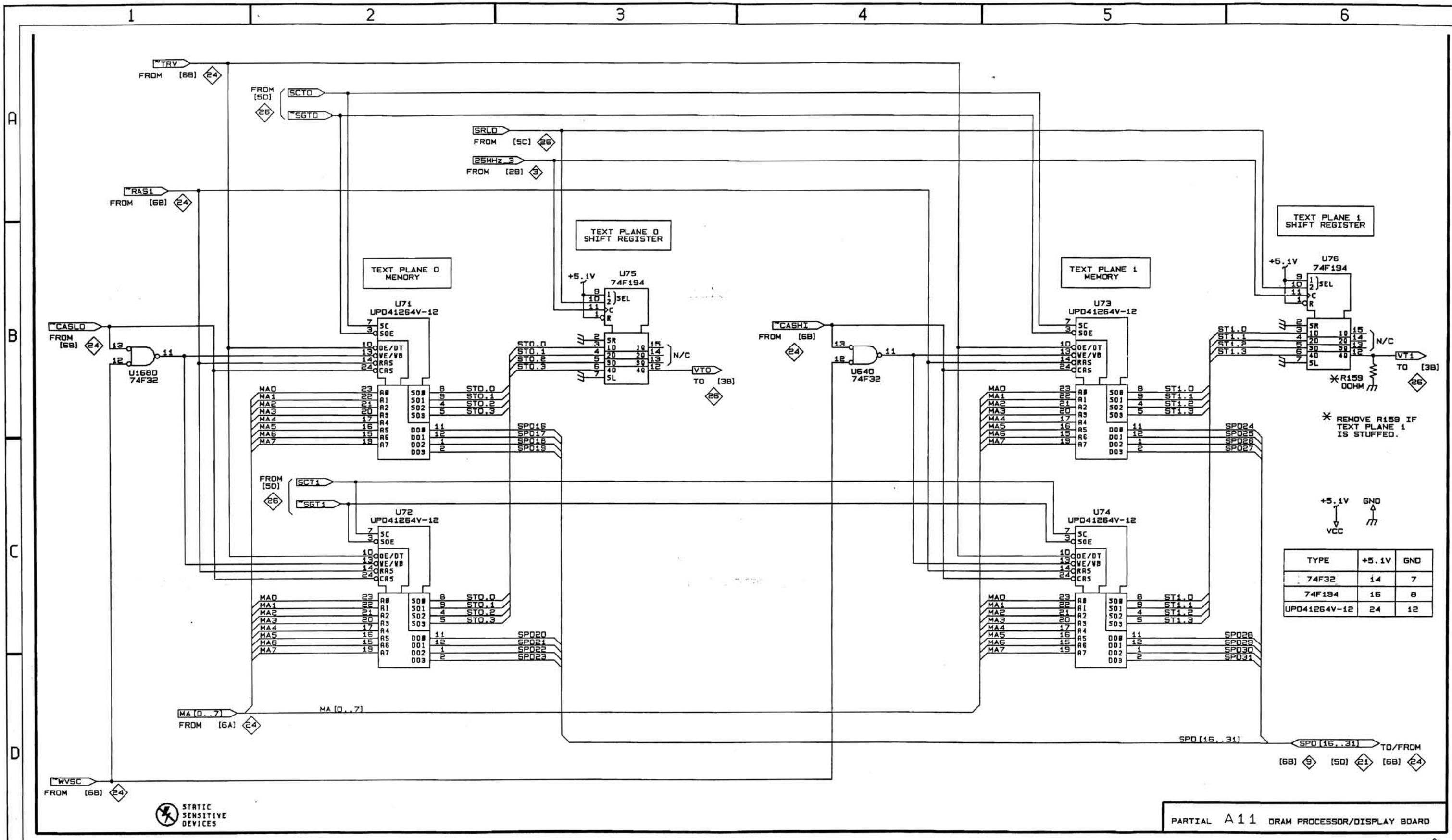

| TYPE | +5.1V | GND |
|--------------|-------|-----|
| 74F32 | 14 | 7 |
| 74F194 | 16 | 8 |
| UPD41264V-12 | 24 | 12 |

TDS 520

TEXT PLANES 0 & 1 A11 25

PARTIAL A11 DRAM PROCESSOR/DISPLAY BOARD

| TYPE | +5.1V | VAA | GND | N/C |
|------------|-------|-----------------|-------|------|
| 74F04 | 14 | | 7 | |
| 74F32 | 14 | | 7 | |
| 74F74 | 14 | | 7 | |
| BT471 | | 4, 20 21, 22 | 3, 24 | 1, 2 |
| PALCE16V8H | 20 | | 10 | |

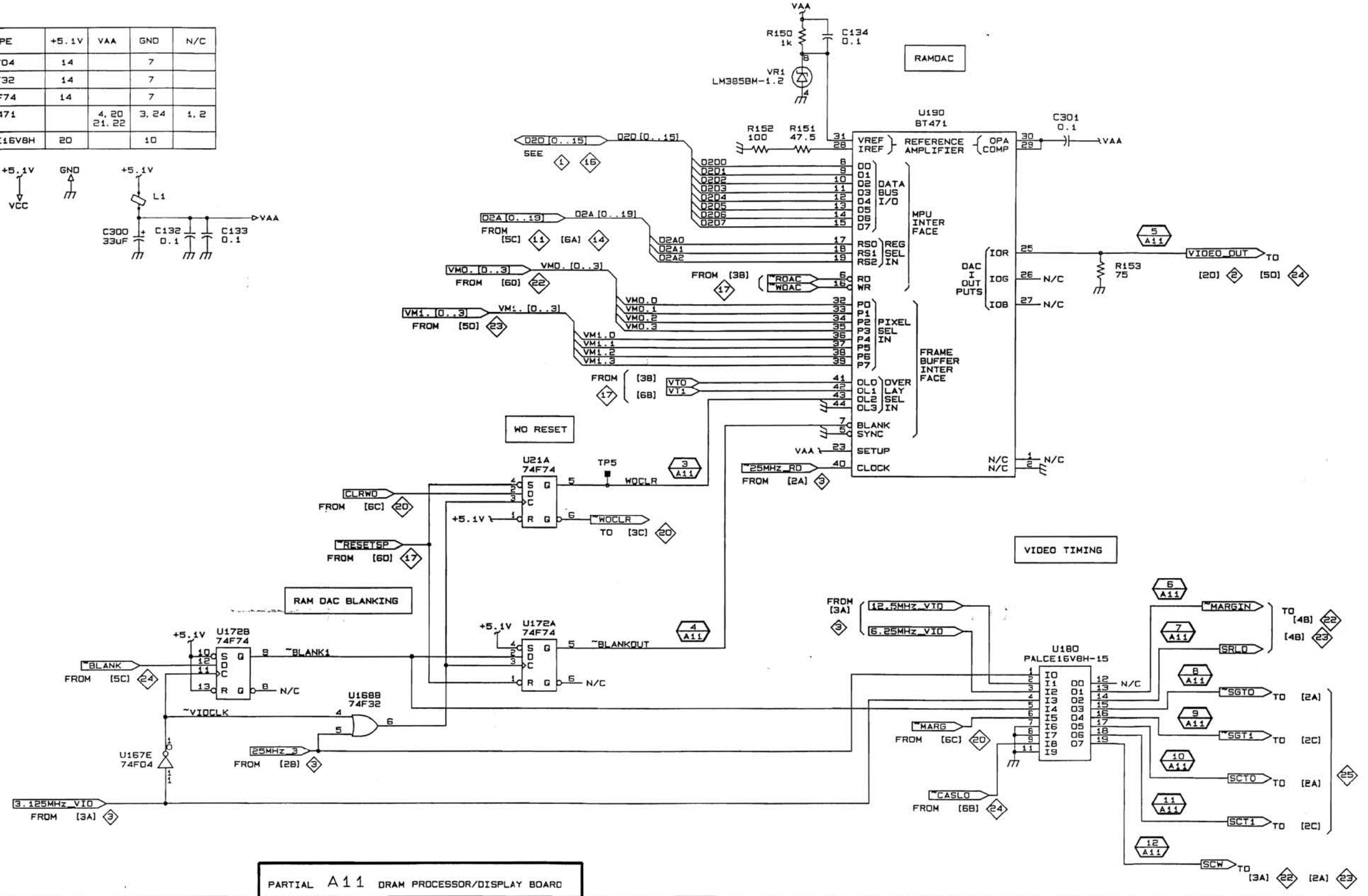
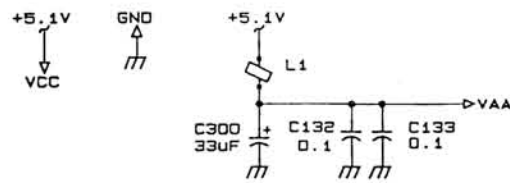

STATIC SENSITIVE DEVICES

PARTIAL A11 DRAM PROCESSOR/DISPLAY BOARD

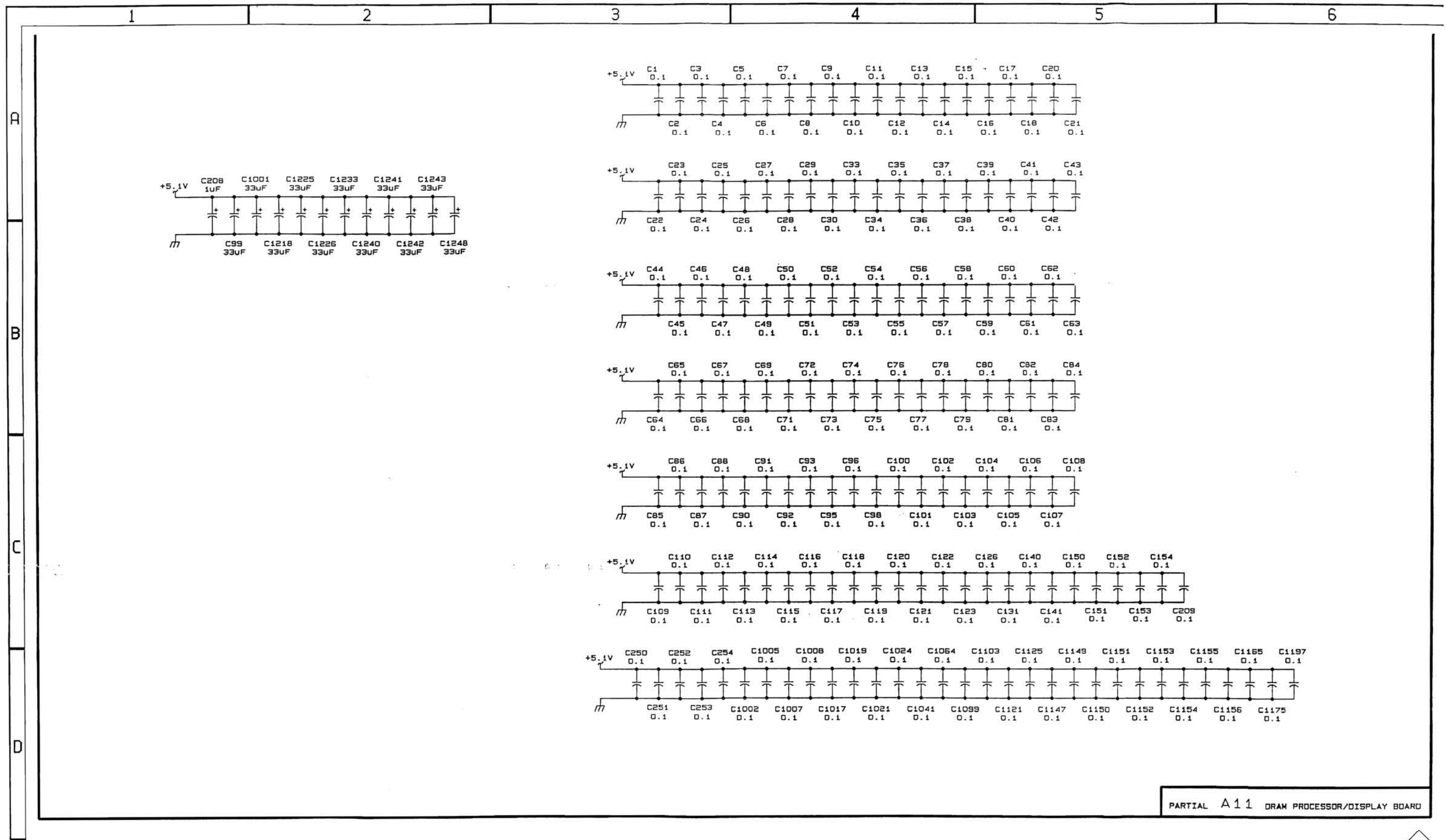

PARTIAL A11 DRAM PROCESSOR/DISPLAY BOARD

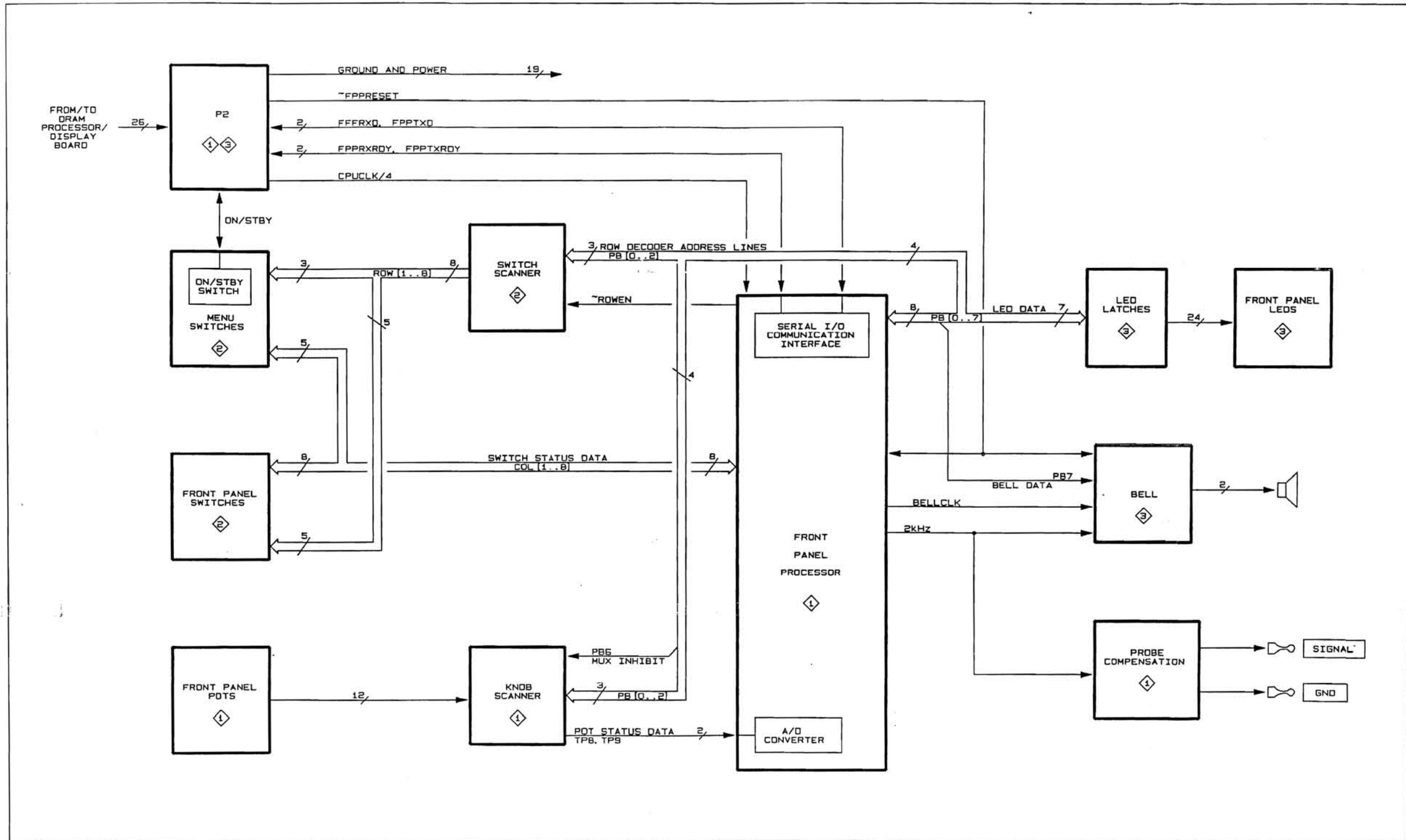

TDS 520

A12 FRONT PANEL BOARD BLOCK DIAGRAM A12

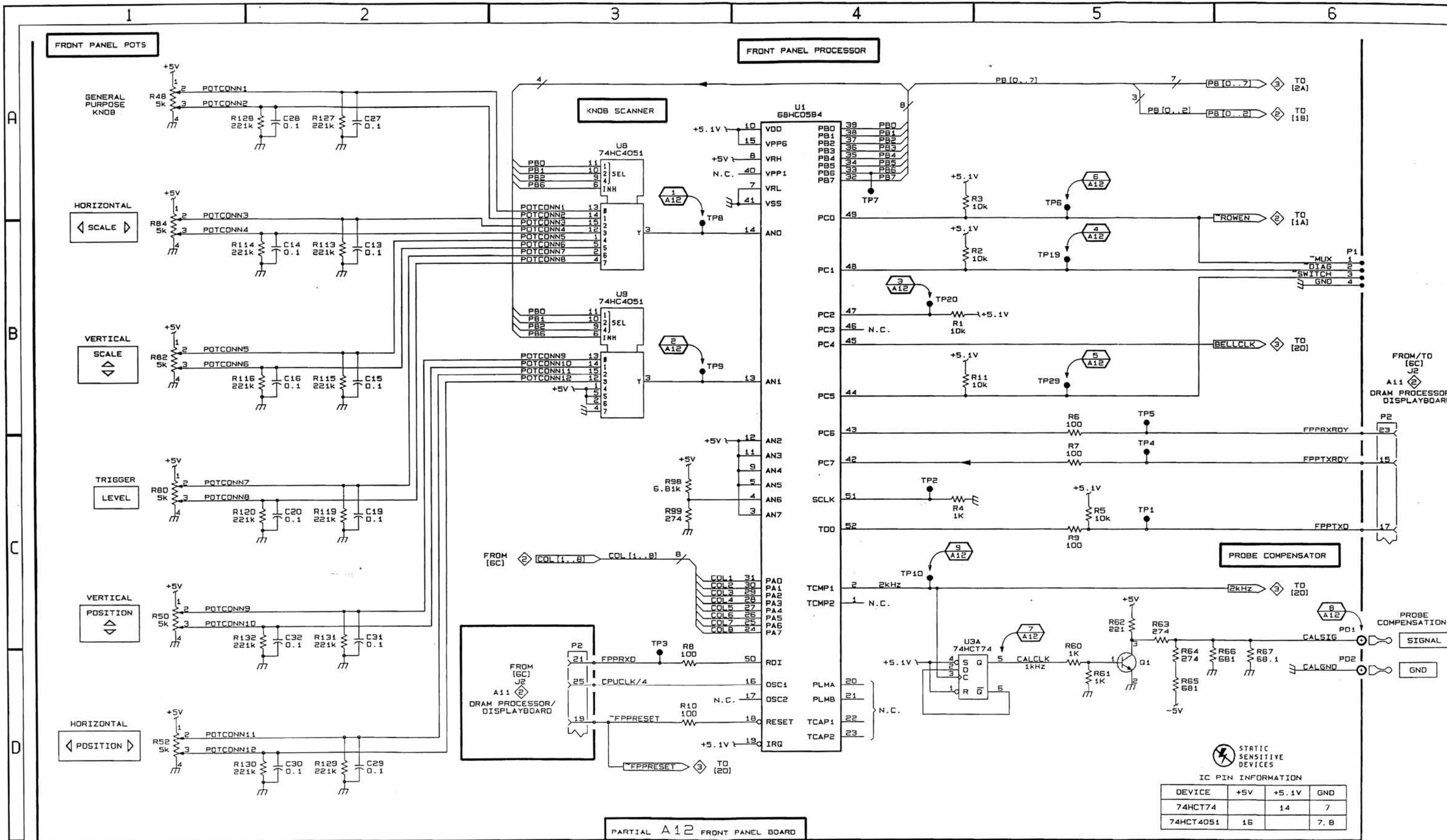

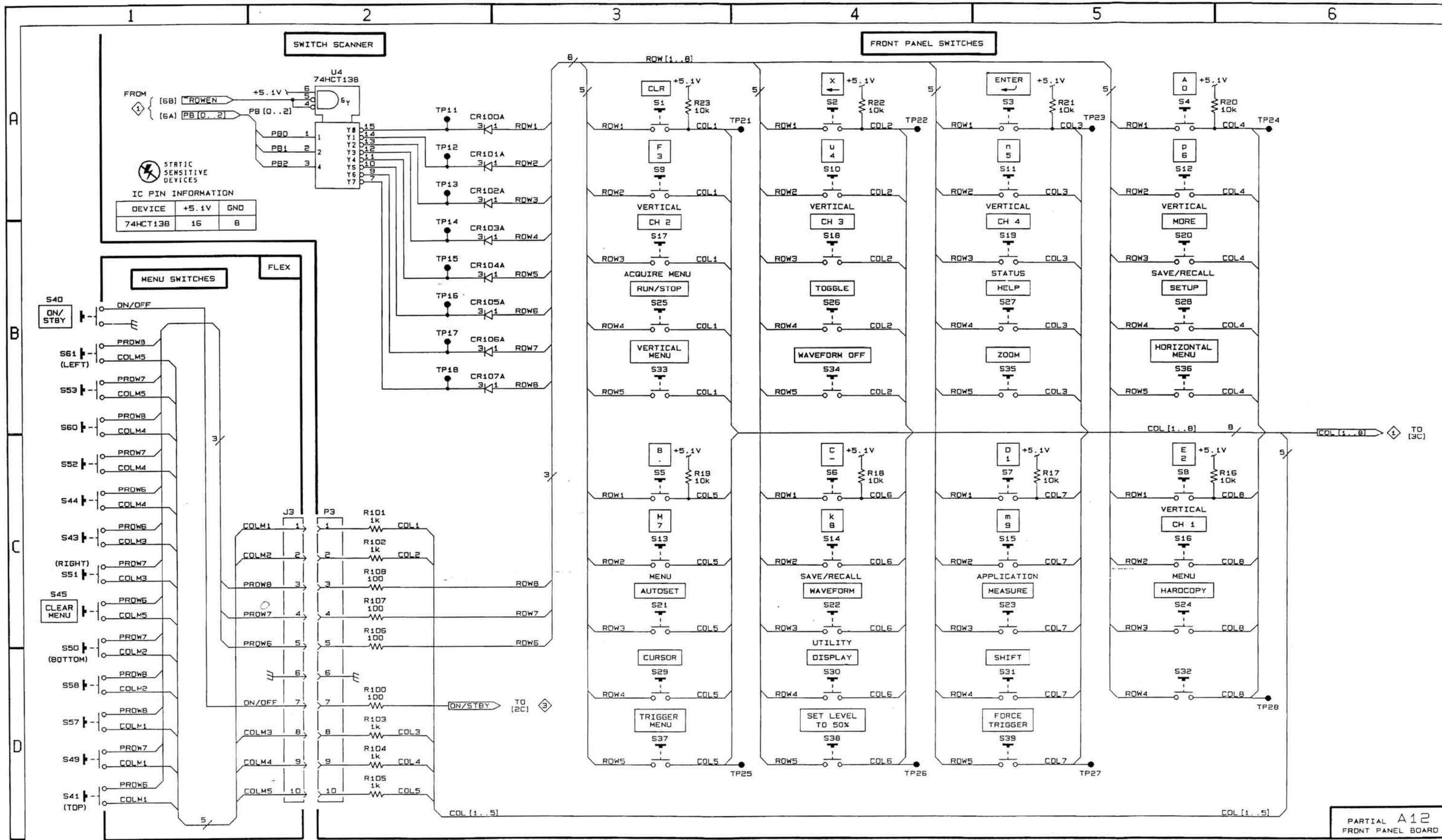

STATIC SENSITIVE DEVICES

IC PIN INFORMATION

| DEVICE | +5.1V | GND |
|----------|-------|-----|
| 74HCT138 | 16 | 8 |

TDS 520

PARTIAL A12
FRONT PANEL BOARD

SWITCHES A12

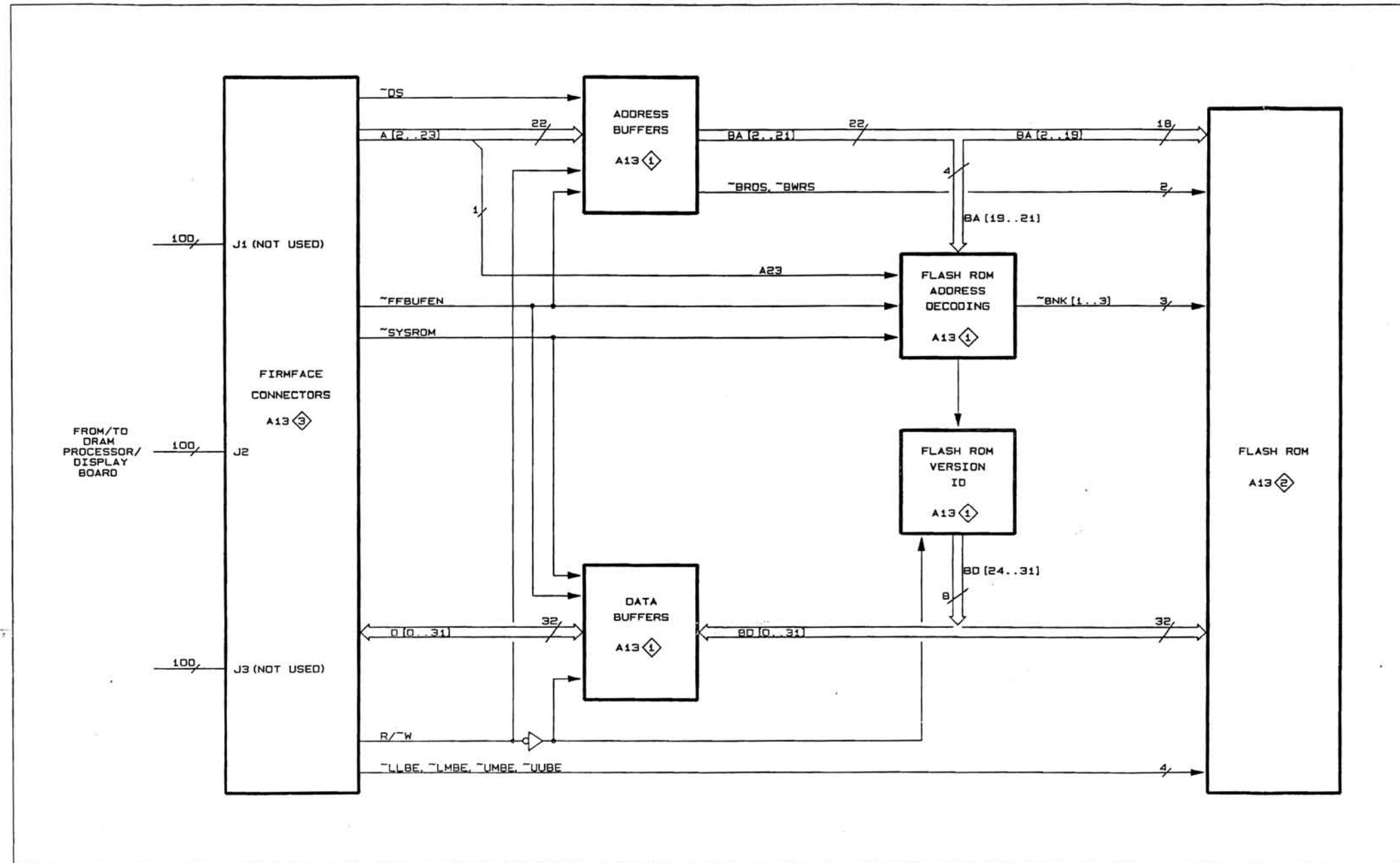

TDS 520

A13 FIRMFACE BOARD BLOCK DIAGRAM A13

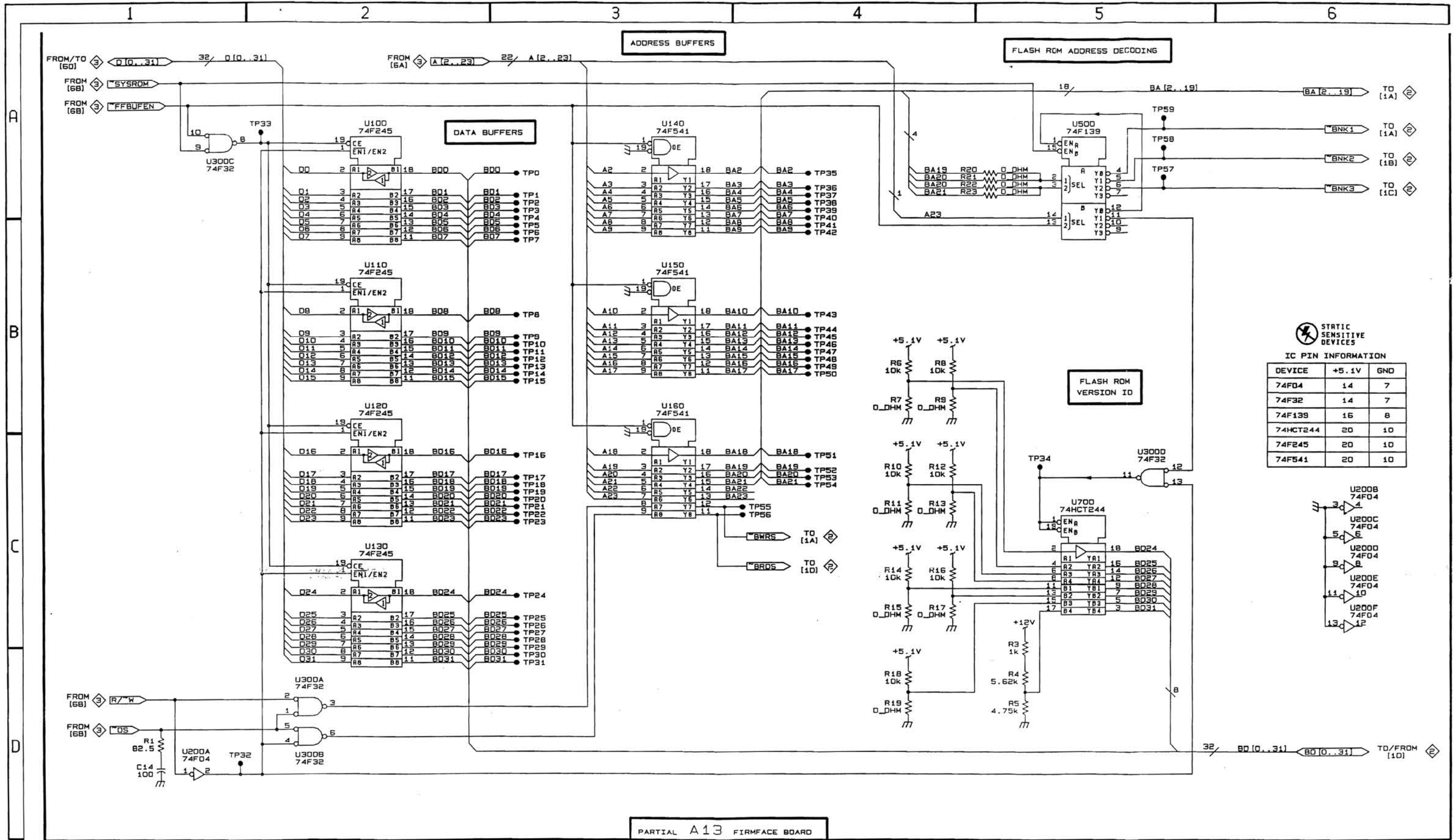

PARTIAL A13 FIRMFAC BOARD

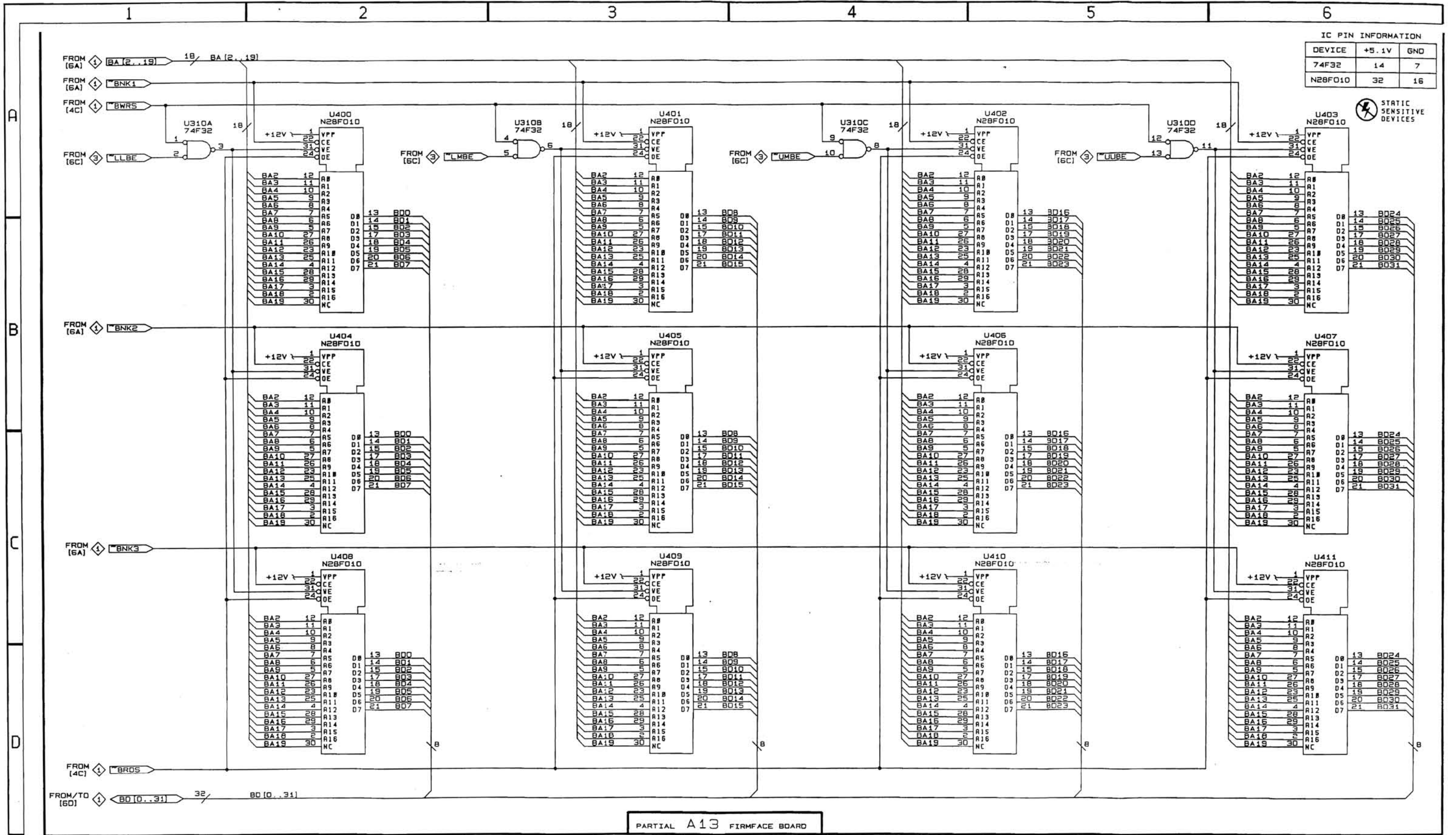

IC PIN INFORMATION

| DEVICE | +5.1V | GND |
|---------|-------|-----|
| 74F32 | 14 | 7 |
| N28F010 | 32 | 16 |

STATIC SENSITIVE DEVICES

PARTIAL A13 FIRMFACE BOARD

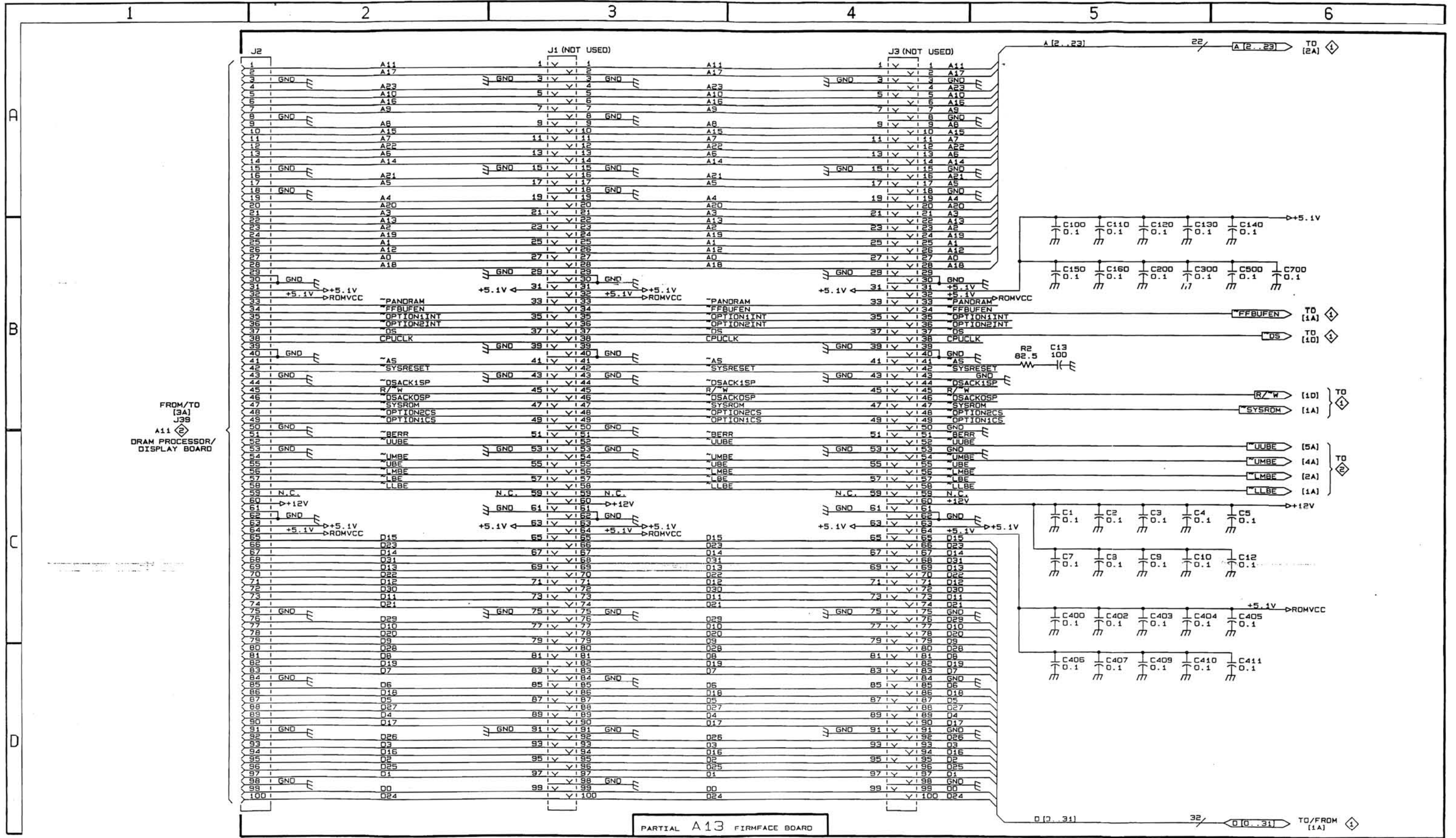

TDS 520

FIRMFACE CONNECTORS A13

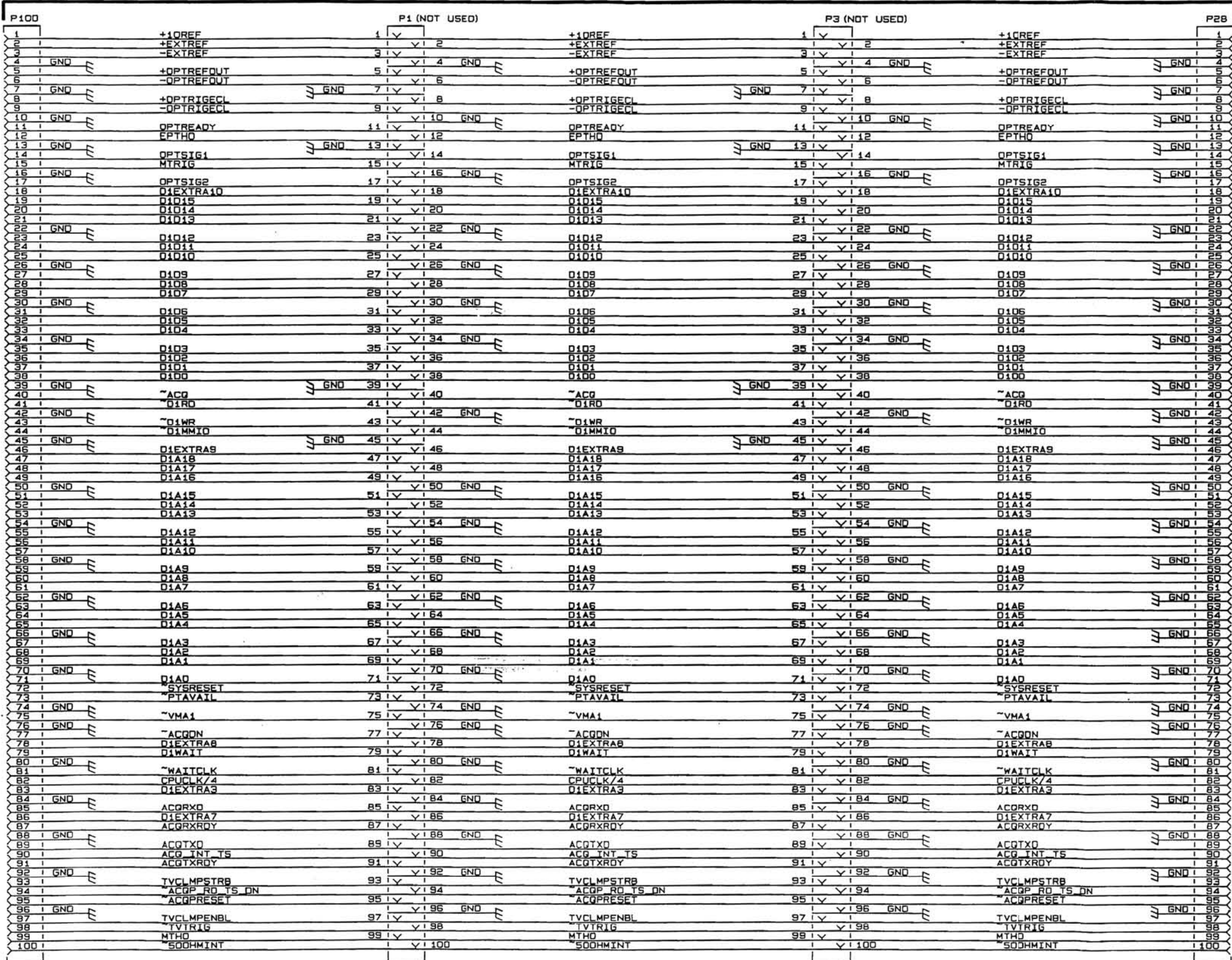

FROM/TO
[1A]
J100
A10 24
ACQUISITION BOARD

FROM/TO
[5A]
J28
A11 28
DRAM PROCESSOR/
DISPLAY BOARD

A14 D1 BUS BOARD

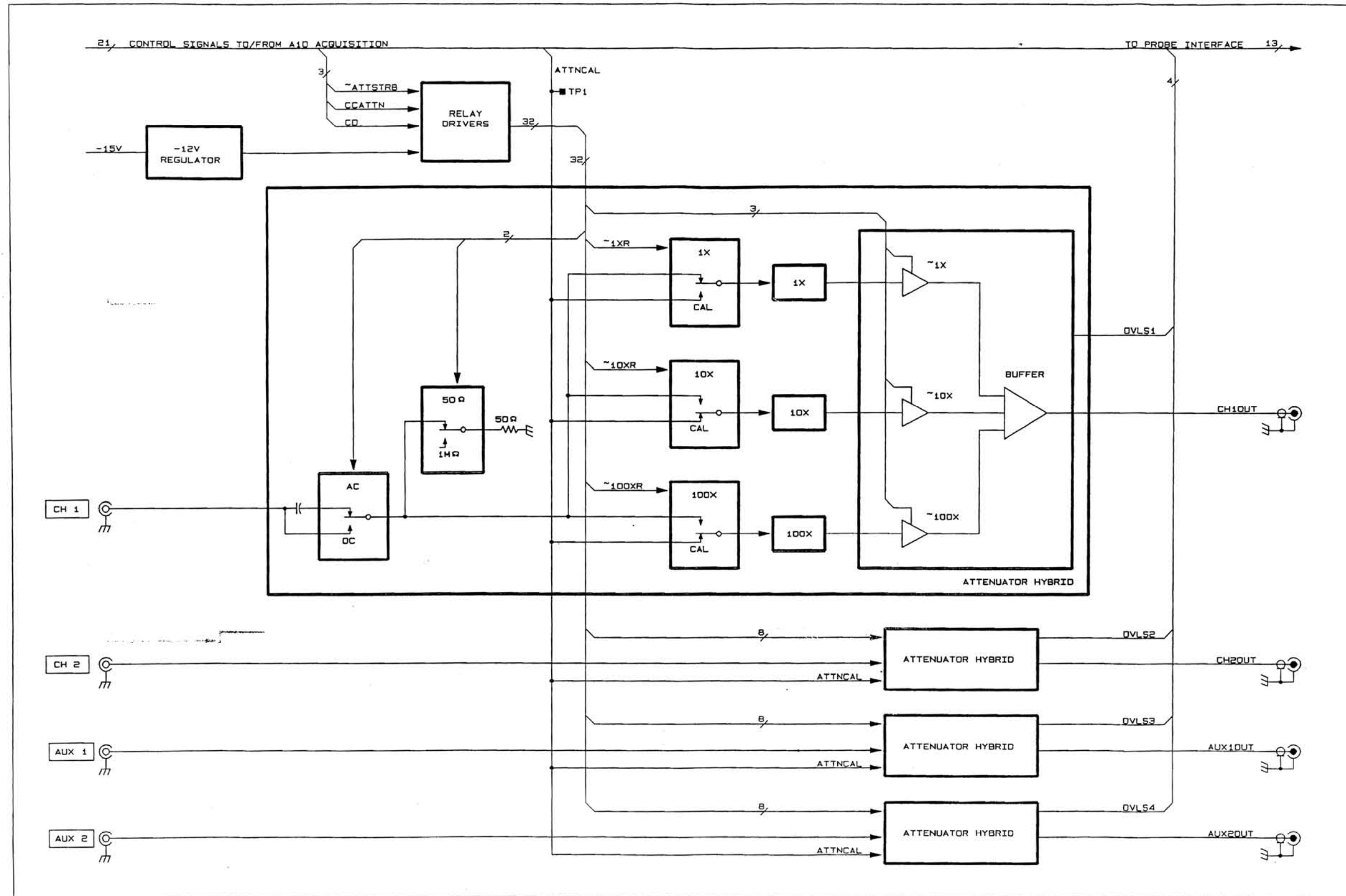

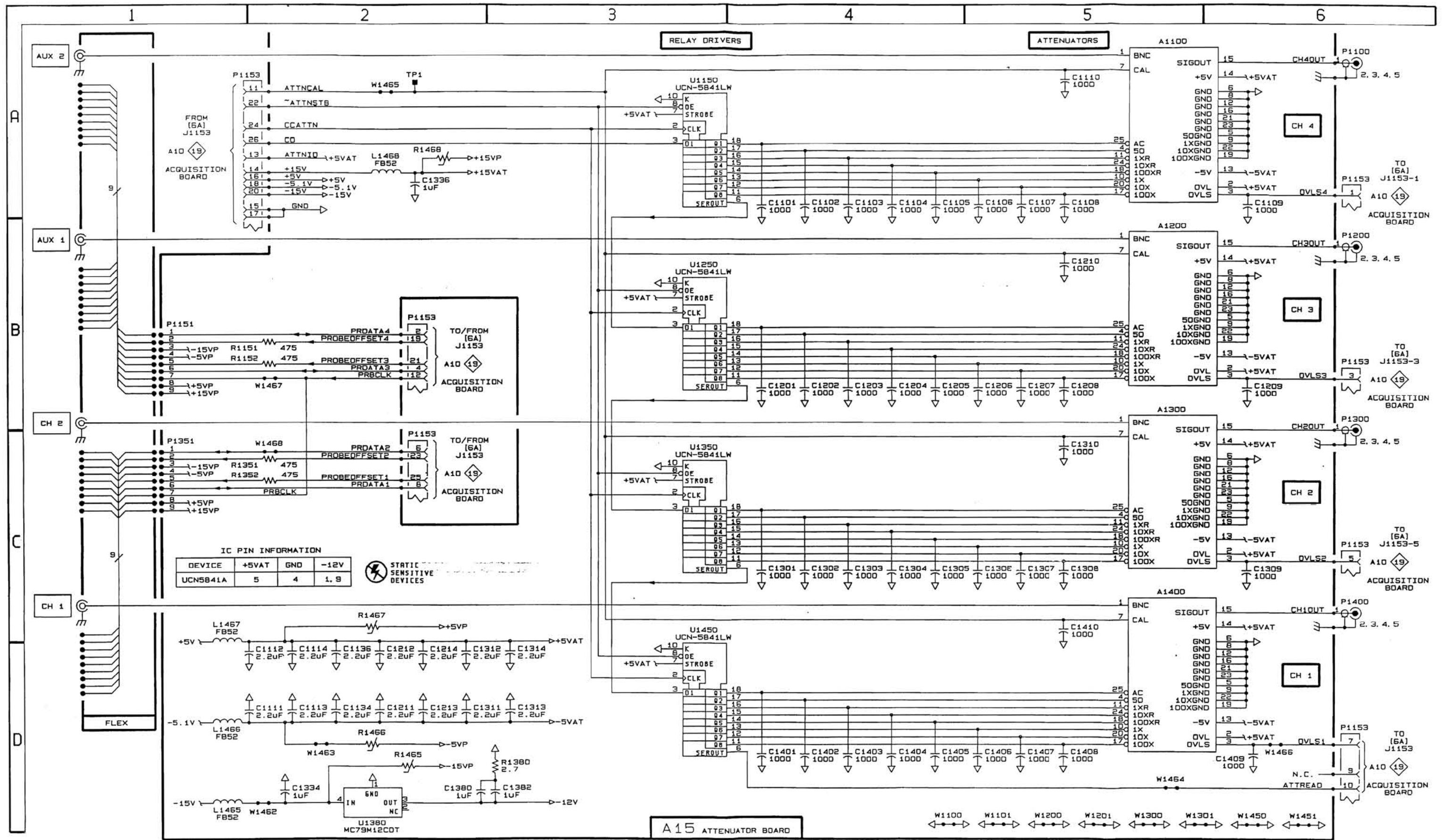

IC PIN INFORMATION

| DEVICE | +5VAT | GND | -12V |
|----------|-------|-----|------|
| UCN5841A | 5 | 4 | 1, 9 |

⚡ STATIC SENSITIVE DEVICES

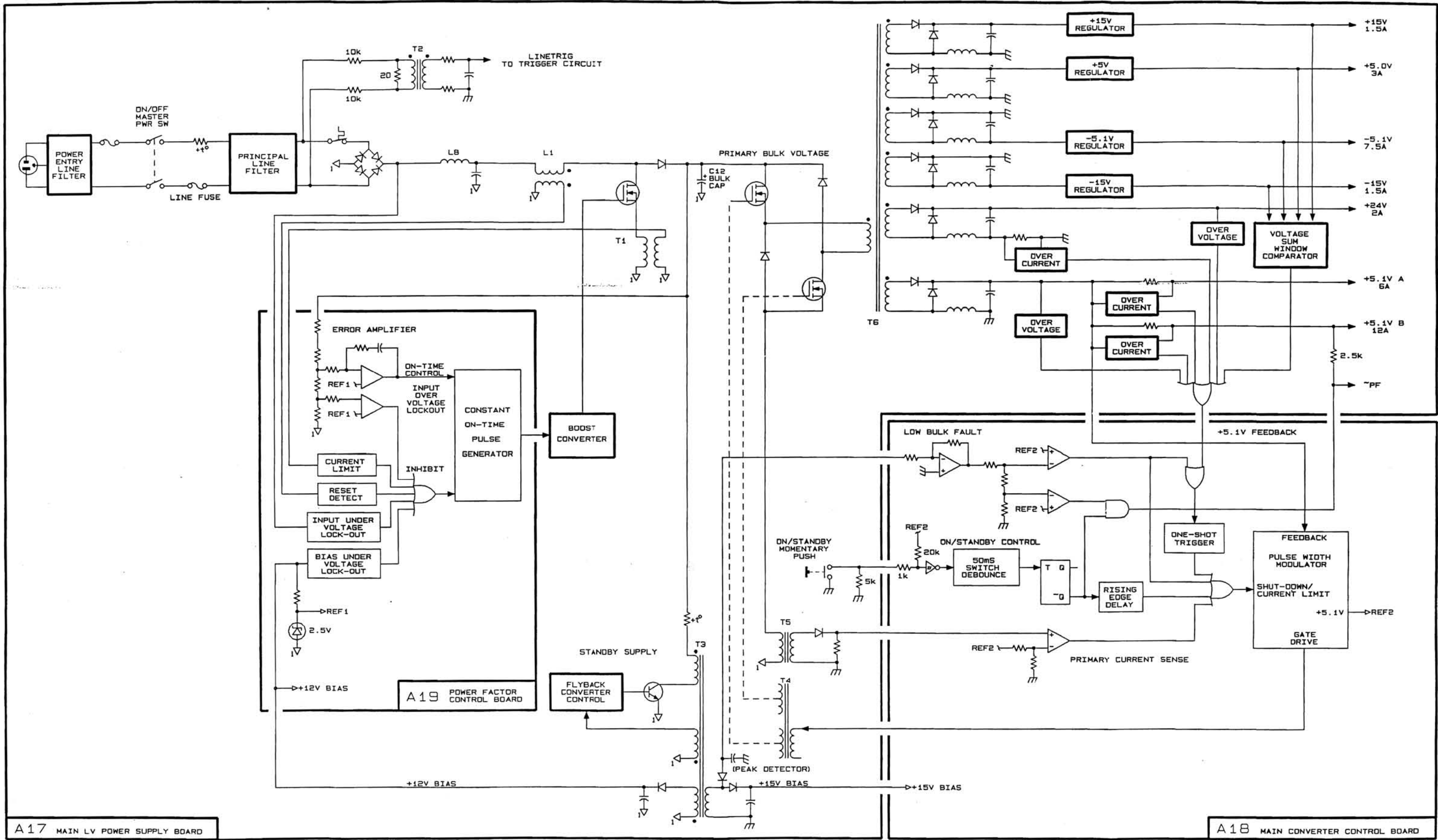

A17 MAIN LV POWER SUPPLY BOARD

A18 MAIN CONVERTER CONTROL BOARD

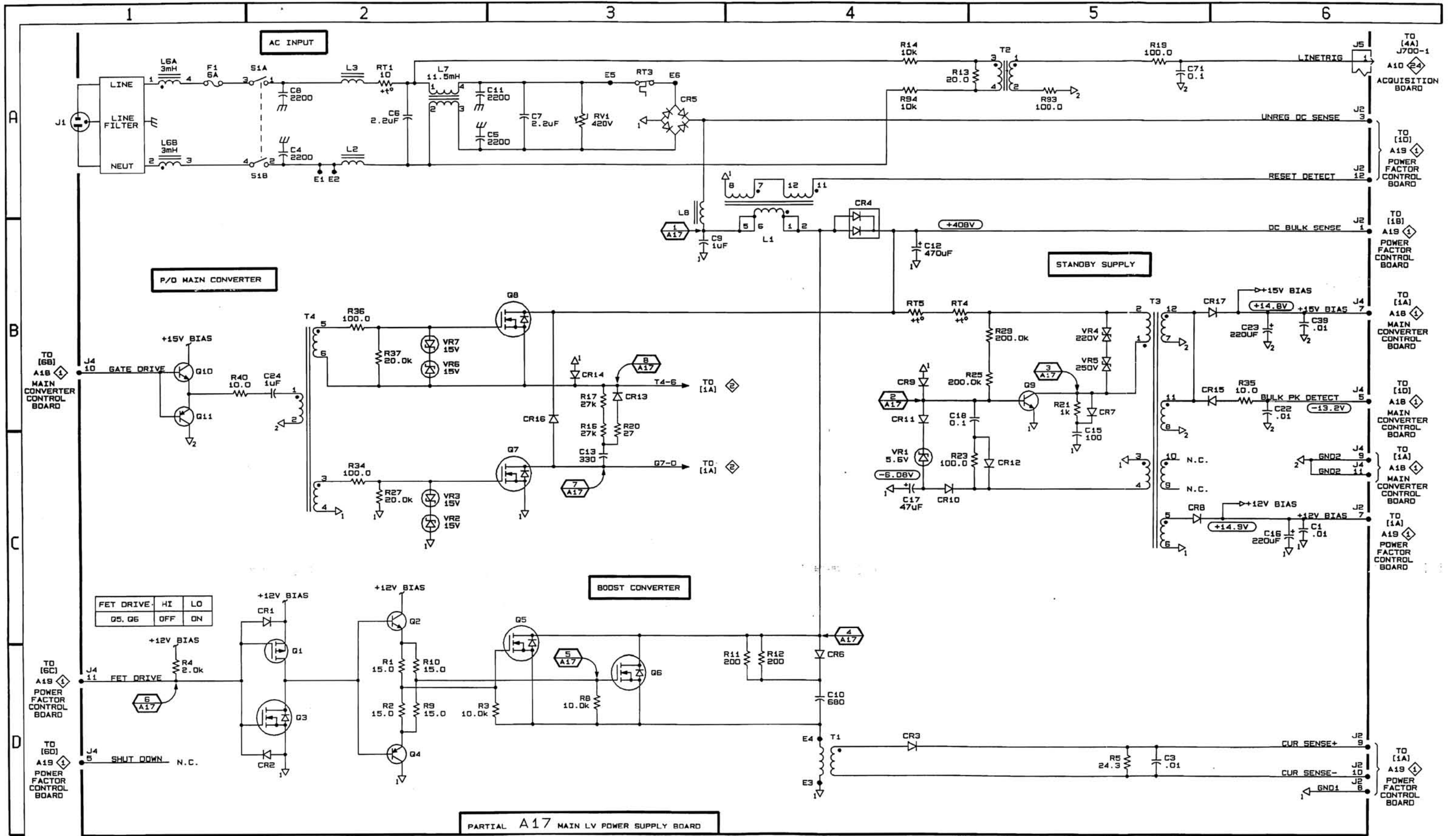

PARTIAL A17 MAIN LV POWER SUPPLY BOARD

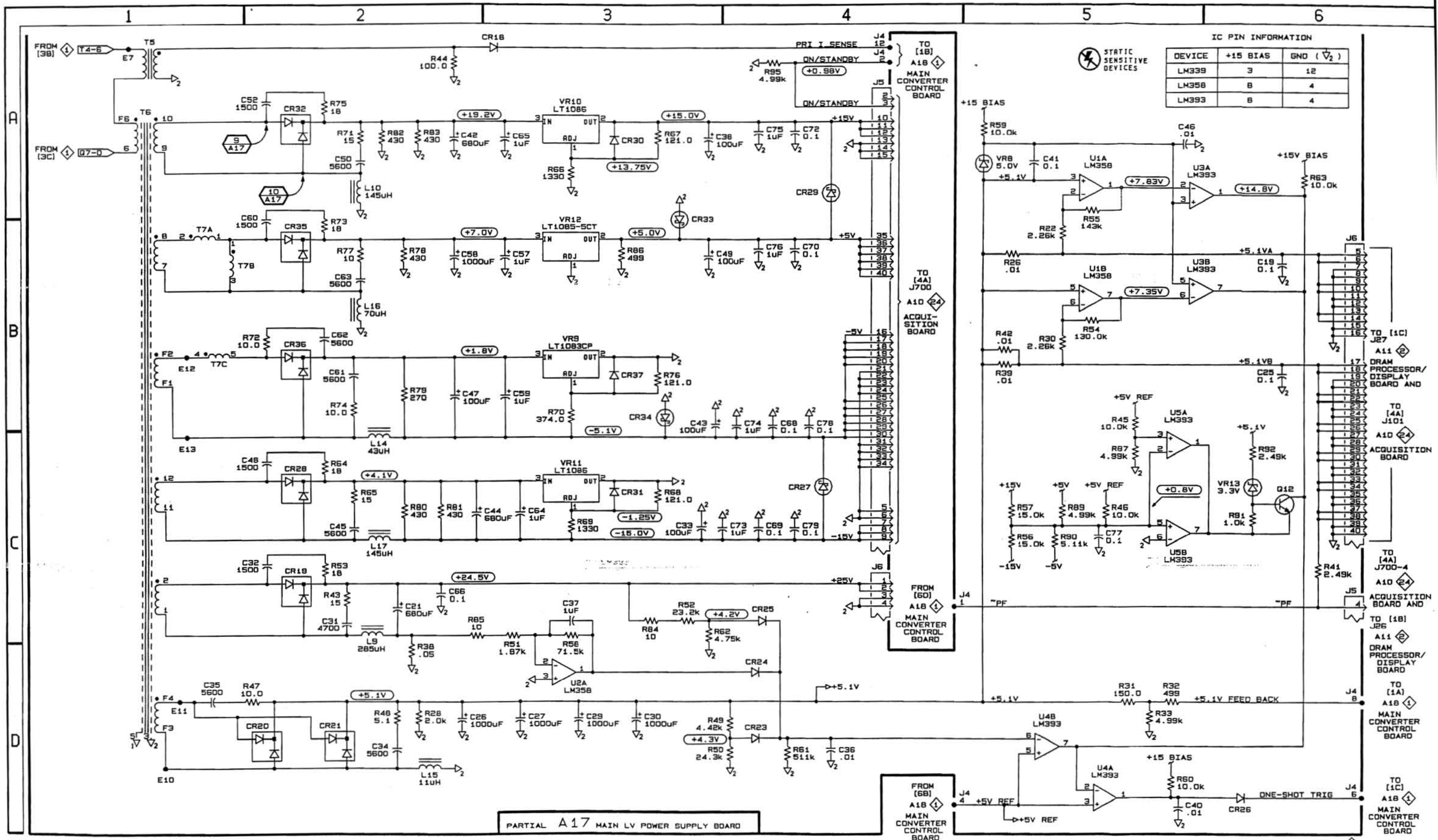

IC PIN INFORMATION

| DEVICE | +15 BIAS | GND (V_2) |
|--------|----------|---------------|
| LM339 | 3 | 12 |
| LM358 | 8 | 4 |
| LM393 | 8 | 4 |

STATIC SENSITIVE DEVICES

PARTIAL A17 MAIN LV POWER SUPPLY BOARD

MAIN CONVERTER A17

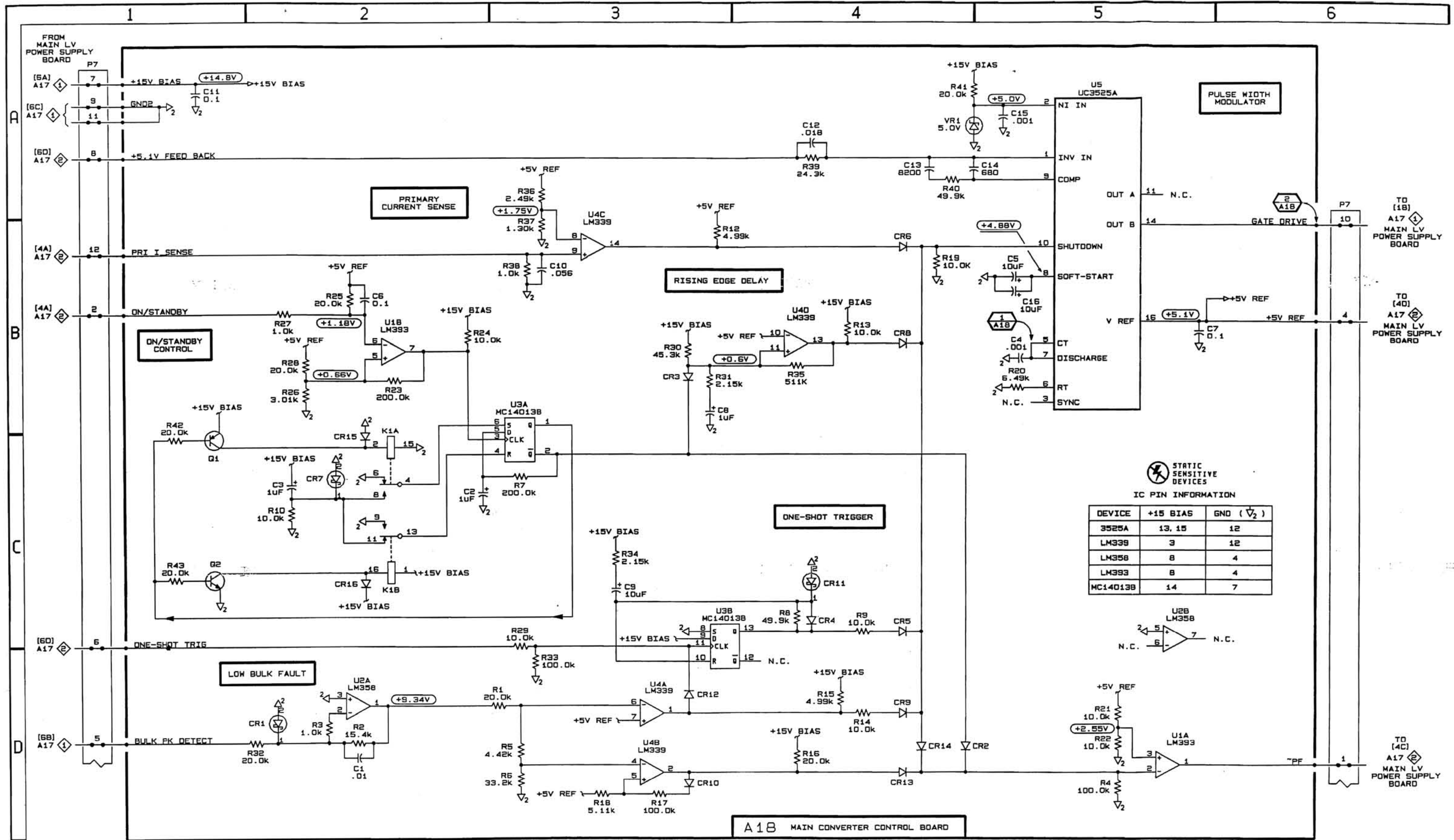

TDS 520

MAIN CONVERTER CONTROL A18 1

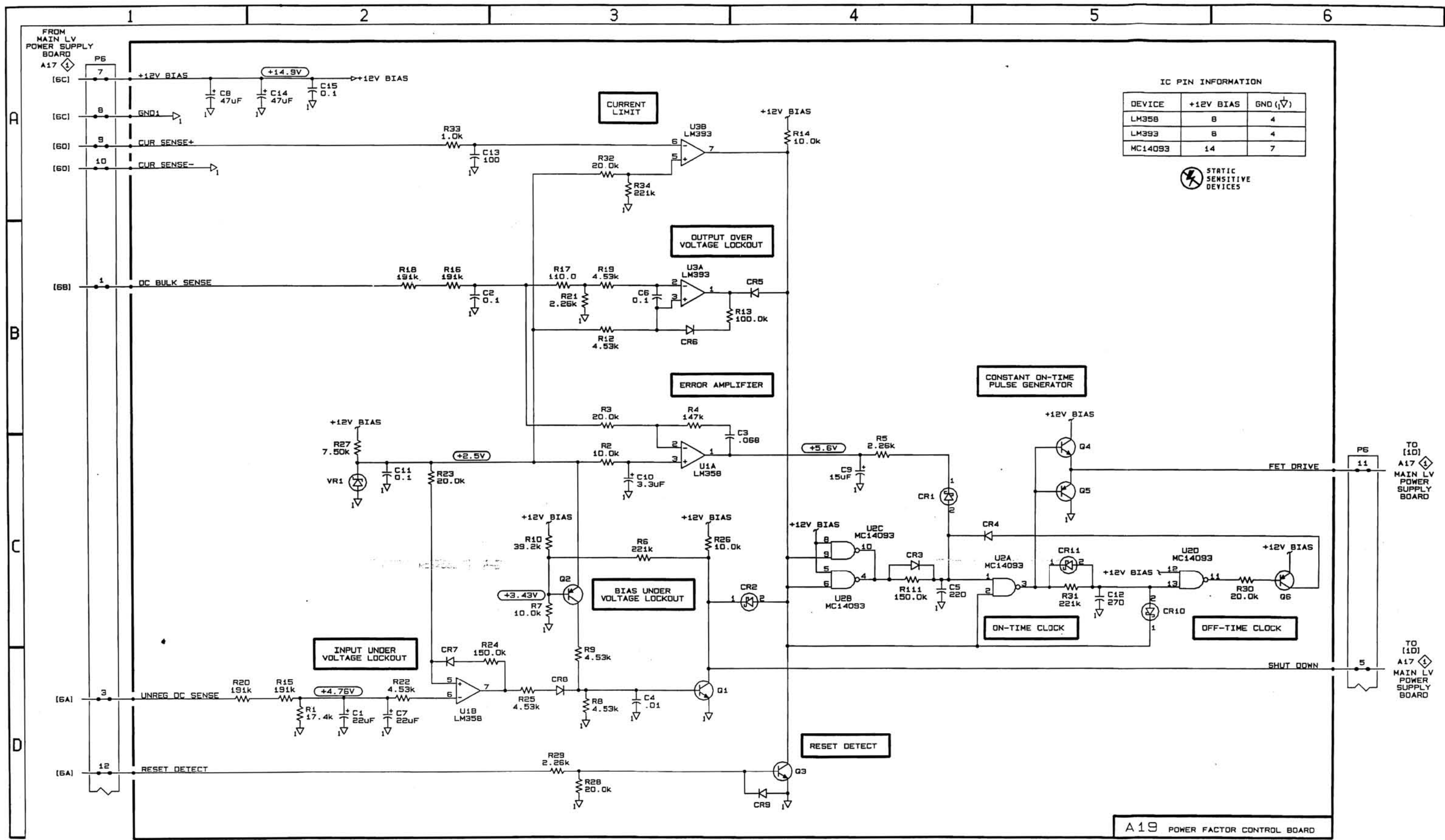

IC PIN INFORMATION

| DEVICE | +12V BIAS | GND (↓) |
|---------|-----------|---------|
| LM358 | 8 | 4 |
| LM393 | 8 | 4 |
| MC14093 | 14 | 7 |

⚡ STATIC SENSITIVE DEVICES

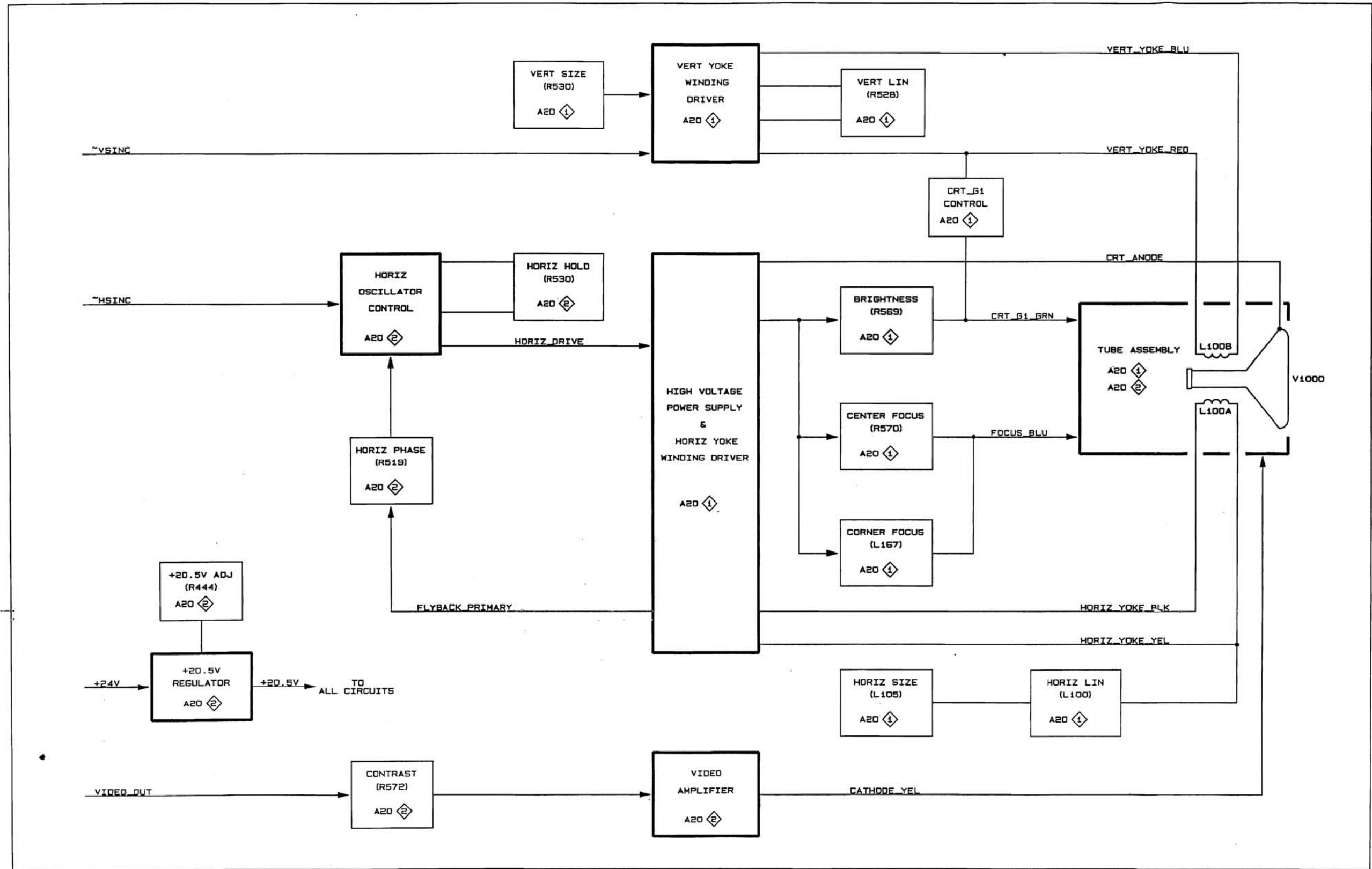

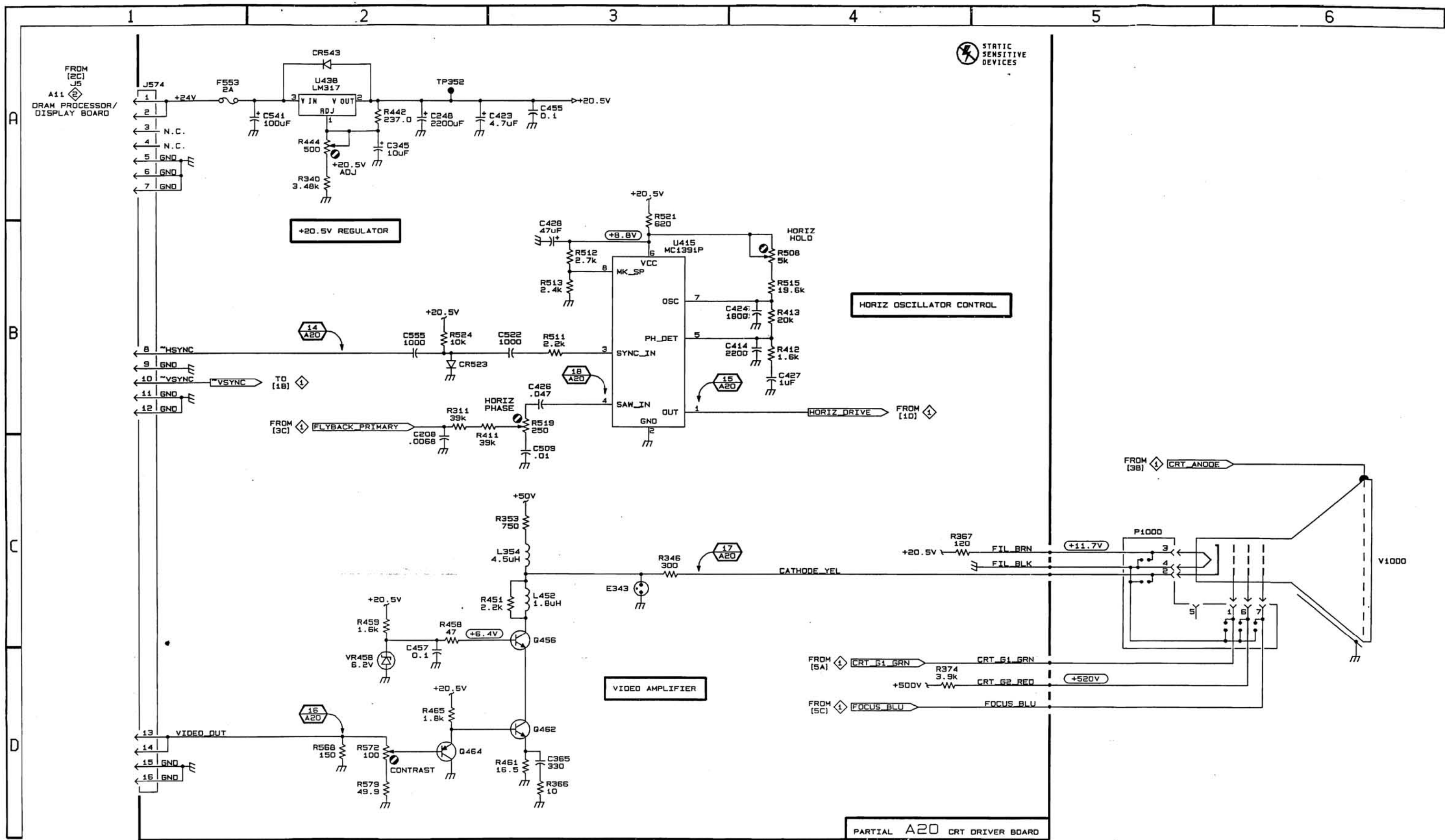

TDS 520

HORIZ OSC CONTROL, MONITOR DRIVER AND CRT A20